

## CANADA

COLLECTIONS AND LARGER LOTS .....	1-117
BUNDLE WARE .....	118-120
LITERATURE .....	121-122
SUPPLIES .....	123
POSTAL HISTORY .....	124-214
PICTURE POST CARDS .....	215-216
FIRST DAY COVERS.....	217-224
POSTAL STATIONERY -POST CARDS.....	225-226
PENCE ISSUES.....	227-247
FIRST CENTS - PROOFS, SPECIMENS.....	248-292
LARGE QUEENS.....	293-353
CANADA BANK NOTE & PRINTING CO - ESSAYS .....	354-355
SMALL QUEENS .....	356-430
SMALL QUEENS - TOWN CANCELS.....	431-597
JUBILEES .....	598-620
LEAFS.....	621-622
NUMERALS .....	623-637
MAPS.....	638
EDWARDS.....	639-650
ADMIRALS.....	651-671
GEORGE V.....	672-703
GEORGE VI.....	704-720
ELIZABETH II.....	721-757
COMPLETE BOOKLETS .....	758-765
BOOKLET PANES .....	766-767
BAR CANCELS PRECANCELS.....	768-769
BACK OF BOOK ISSUES .....	770
AIR MAIL ISSUES.....	771-772
FLIGHT COVERS .....	773-773
SEMI-OFFICIAL AIR MAILS.....	774-798
SPECIAL DELIVERY .....	799-801
REGISTERED LETTER STAMPS.....	802-803
WAR TAX.....	804-806
OFFICIALS.....	808
OFFICIALLY SEALED.....	809-812
REVENUES - FEDERAL AND PROVINCIAL.....	813-825
BELL TELEPHONE COMPANY.....	826-827
DUCKS.....	828

## CANADA PROVINCES

COLLECTIONS AND LARGER LOTS .....	829-832
BRITISH COLUMBIA AND VANCOUVER IS.....	833-847
NEW BRUNSWICK .....	848-862
NOVA SCOTIA.....	863-868
PRINCE EDWARD ISLAND.....	869-872
NEWFOUNDLAND.....	873-902

## GREAT BRITAIN

COLLECTIONS AND LARGER LOTS .....	903-906
FIRST DAY COVERS.....	907-908
VICTORIA .....	909-920
ELIZABETH II.....	921-924
CHANNEL ISLANDS.....	925-925

## BRITISH COMMONWEALTH

COLLECTIONS AND LARGER LOTS .....	926-944
COMPLETE BOOKLETS .....	945
OMNIBUS ISSUES .....	946-947
ASCENSION .....	948-949
AUSTRALIAN STATES.....	950
AUSTRALIA .....	951-953
BERMUDA .....	954-961
BRITISH HONDURAS.....	962-964
CAPE OF GOOD HOPE.....	965
GAMBIA .....	966
INDIA.....	967-969
MALAYSIAN STATES.....	970-971
NEW GUINEA .....	972

NEW ZEALAND.....	973
PAKISTAN - BAHAWALPUR.....	974
ZANZIBAR.....	975
ZULULAND.....	977

## WORLDWIDE

COLLECTIONS AND LARGER LOTS .....	978-1062
TOPICALS .....	1063-1067
PERFINS .....	1068
COVERS AND POSTAL HISTORY .....	1069-1075
FIRST DAY COVERS.....	1076
ZEPPELIN COVERS .....	1077
POSTCARDS .....	1078-1079
SUPPLIES .....	1080-1083
ALBANIA.....	1084
ALGERIA - SEMI-POSTALS.....	1085
ARGENTINA - REVENUES.....	1086
AUSTRIA - SEMI-POSTALS, OFFICES ABROAD.....	1087-1088
BELGIUM.....	1089-1093
CHINA.....	1094
PEOPLE'S REPUBLIC OF CHINA .....	1095-1103
COLOMBIA - REVENUES .....	1104
CYRENAICA.....	1105
CZECHOSLOVAKIA.....	1106-1107
DENMARK - BOOKLETS .....	1108
EGYPT.....	1109
ERITREA.....	1110
FAROE IS.....	1111
FINLAND - BOOKLETS .....	1112
FRANCE.....	1113-1117
FRENCH COLONIES .....	1118
FRENCH MOROCCO.....	1119-1120
GERMANY AND STATES .....	1121-1132
GERMAN COLONIES.....	1133-1134
GERMANY - BERLIN.....	1135
EAST GERMANY (DDR) .....	1136
GREENLAND .....	1137
HUNGARY.....	1138-1140
IRAN .....	1141
ISRAEL.....	1142-1146
ITALIAN COLONIES.....	1147-1148
ITALIAN EAST AFRICA.....	1149
ITALY.....	1150-1151
JORDAN - SEMI-POSTALS .....	1152-1153
LIBYA.....	1154
LIECHTENSTEIN.....	1155-1156
MACAO.....	1157-1158
MACEDONIA .....	1159
MONACO.....	1160
NETHERLANDS .....	1161-1164
PORTUGAL .....	1165-1166
RUSSIA .....	1167
SAINT PIERRE AND MIQUELON .....	1168
SOMALIA.....	1169
SPAIN.....	1170
SWEDEN - BOOKLETS.....	1171
SWITZERLAND .....	1172-1174
TURKEY .....	1175
UNITED STATES OF AMERICA .....	1176-1200
USA SPACE PROGRAM.....	1201-1251
POSTAL AGENCY IN CHINA.....	1252
OFFICIALS .....	1253
UNITED NATIONS.....	1254-1256
VATICAN CITY .....	1257
VENEZUELA .....	1258
YUGOSLAVIA - TRIESTE .....	1259

Our June auction was very well received, and greatly appreciated by our clients, especially those living far away. We continue to offer more images online, allowing you, the bidders, the ability to see more than just what we describe. The expression, "a picture is worth a thousand words", is very true, especially in describing these large lots.

This auction offers nice sections of Postal History, with stampless, advertising; Pence; Cents including Proofs; Large Queens with cancels, and watermarks, shades, papers, varieties; Small Queens, with mint, used, multiples, and the continuation of the Small Queens County collections, covering Quebec, New Brunswick, Nova Scotia, and Prince Edward Is; as well as Edward experimental coils, and George V including Admirals.

The second session starts with George VI, with lots of varieties, including imperforates, pre-print paper folds, and misperforations. Complete booklets, Semi-Official Airmails, Revenues. The BNA section has many classics with British Columbia, New Brunswick, Nova Scotia, Prince Edward Is, and Newfoundland, plus lots for specialized Forgery collections.

The Foreign section has several properties as received, and a few last-minute consignments that truly deserve a look. For those of you that are Space and related collectors, this sale is for you, with 50 lots from single covers to groupings, mostly of the NASA Space Shuttle mission covers, including Recovery covers, many with Crew signatures.

My father used to say, 'our shelves are overflowing', in his foreword for certain auctions. This sale most certainly falls into that category, with over 4400 kg of lots to look at. To compensate for the quantity of larger lots we have added some more shelving. Please make sure to stop by our offices to carefully inspect them.

Start times are 10:00 AM EST, with a 30-minute break at 1:00 PM EST and another at 5:00 PM if necessary.

Our auctions are held in Canadian \$. Invoices for customers with living outside of Canada will also have the \$ US amount at the rate used on the day of the sale.

Please feel free to download a pdf copy of this sale, or many of our past ones, from our website <https://www.maresch.com>, look under the AUCTIONS tab for current and past sales, as well as prices realized.

We will be attending the Mississauga National Postages Stamp and Coin shows (September 7-8); and CANPEX (October 19-20). Please come by and say hello. The Quebec City Old Paper Show (October 26-27) is also worth attending. Please check it out and have a coffee on us, when you get there.

#### LIVE INTERNET AUCTION. NO FLOOR BIDDING

This auction will be held using Stamp Auction Network's 'LIVE INTERNET BIDDING'

Start times are 10:00 AM EST, with a 30-minute break at 1:00 PM EST and another at 5:00 PM if necessary.

Our auctions are held in Canadian \$. Invoices for customers with living outside of Canada will also have the \$ US amount at the rate used on the day of the sale.

Peter Maresch

August 2024

## TERMS OF SALE

1. **ALL LOTS IN THIS AUCTION ARE OFFERED WITHOUT RESERVE.** All bids are per lot as described in this catalogue. The right is reserved to withdraw any lot prior to sale, to divide a lot, or to group two or more lots belonging to the same vendor. The auctioneer shall regulate the bidding on the floor. The auctioneer reserves the right to reject any bid. In the event of any dispute, their decision shall be final.
2. The highest bidder shall prevail at one advance over the next highest bidder. Tie bids shall go to the first received. A BUYER'S PREMIUM OF 18% WILL BE ADDED TO THE HAMMER (SELLING) PRICE AND BECOMES PART OF THE TOTAL PURCHASE PRICE IN OUR PUBLIC UNRESERVED AUCTION ONLY.
3. Successful FLOOR BIDDERS must pick up their lots or arrange for delivery immediately after the sale. PAYMENT IS DUE AT THIS TIME. MAIL BIDDERS known to us may have their lots forwarded for payment within three days. Others will receive an invoice immediately after the sale and must make remittance before lots are sent. Overdue accounts will be billed a 3% service charge per month. Lots not picked up and paid for after 30 days may at our discretion, be re-offered in the next available auction. Ownership shall not pass to the buyer until full payment has been received.
4. Shipping and handling are charged to the account of the buyer. Shipments to Canada will be sent by Expedited parcel, to USA by Tracked Packet-USA or Xpresspost USA, all other destinations up to 500g will be sent by registered mail, larger parcels by Xpresspost International, Tracked Packet International (where available), or by Priority Worldwide, or comparable secured methods.
5. In our opinion, all lots are as described. If a prospective purchaser wishes to obtain another expert opinion - acceptable to us - on a lot (not including mixed lots or collections containing undescribed stamps), they must request an extension in writing **before** the auction (on the bid sheet is acceptable). Lots sold under this condition shall be held open for up to 120 days, after which the lot will not be returnable for any reason. **Items that already have certificates are sold on the basis of those certificates (unless otherwise stated in the description). Buyers wanting to place a lot on extension for a different certificate must discuss that with us BEFORE the auction to obtain approval to bid on that basis.** Expenses for certificates shall be borne by the purchaser. If a negative opinion is received within the 120 days, the purchase price will be refunded in full, and the expertising fee (to a maximum of \$50) will be paid by us. All lots sent on extension must be paid for under our normal terms. The inability of an expert committee to render an opinion on a lot is insufficient grounds for its return.
6. Claims for errors in description, including condition, must be made within 7 days after receipt, but no later than 45 days after the auction. Stamps returned must be in the state received and must be sent by a signature mail service or bonded courier. Lots that have been back stamped, marked or encapsulated by experts or expert committees are not returnable. It is the purchaser's responsibility not to let this happen. Stamps described as having defects are not returnable on account of their condition. No lots may be returned by bidders who have had an opportunity to examine, or an agent, view them on their behalf before the sale, nor any stamps which have been photographed for perforations, centering, margins or cancellations. All stamps photographed in colour are reproduced with extreme care as to accuracy of colour and shades, however stamps photographed in colour may not be returned because of shade differences or centering between the lot and photograph.
7. All lots are sold in **CANADIAN FUNDS**. Lots picked up in Ontario will be charged H.S.T., lots delivered in Canada will be charged the appropriate G.S.T. or H.S.T. For the convenience of our American clients, U.S. funds will be accepted at a rate of exchange to be determined by the auctioneer and announced at the opening of the sale. If you wish to pay in U.S. funds, please pay the amount stated on your invoice.
8. **QUALITY RATINGS:** Superb, extremely fine, very fine, fine to very fine, fine, very good, and good.
9. **CATALOGUE NUMBERS AND VALUES** used are from the most currently available edition of Scott's Standard Postage Stamp Catalogue and are quoted in US dollars. For B.N.A. material, numbers and values are from the current edition of the Unitrade Canada Specialized Catalogue and are in Canadian dollars, with appropriate premiums. When we catalogue a collection, we omit all obviously faulty, damaged, faked or forged stamps; our count of the stamps and catalogue value will be a conservative calculation. Owners sometimes catalogue every stamp or portion thereof, regardless of quality. We accept no responsibility for these valuations. Errors may occur nevertheless and (in spite of all our careful work) all collections are sold "as is".
10. **AGENTS BIDDING ON BEHALF OF OTHERS:** If you have complicated bids to be executed or wish an outside opinion as to the value and condition of a lot we shall be pleased to furnish a list of agents. If you instruct your agent to bid on the basis of our descriptions, we presume that they have inspected the lot and agree with our description in executing your bid. **Agents must register their bidders and obtain approval before our sales start.**
11. This sale is conducted by and for the account of R. Maresch & Son Auctions Limited.
12. THE PLACING OF A BID SHALL CONSTITUTE ACCEPTANCE OF THESE TERMS OF SALE.

## ABBREVIATIONS AND SYMBOLS

○	used	lh	lightly hinged	SG	Stanley Gibbons Catalogue
☒	cover, card	LL	lower left	SON	socked-on-the-nose cancel
★★	original gum, never hinged	LR	lower right	UCS	Unitrade Canada Specialized Catalogue
★	mint with original gum	MC	Maltese Cross cancel	UL	upper left
(★)	no gum or regummed	Mi	Michel	UR	upper right
ACSC	Australian Commonwealth Specialists' Catalogue	ms	manuscript	v.f.	very fine
BOB	back of book	NSSC	Newfoundland Specialized Stamp Catalogue	vlh	very lightly hinged
cds	circular date stamp	nh	never hinged	Y&T	Yvert & Tellier Catalogue
CP	Campbell Paterson Specialized New Zealand	og	original gum	Zum	Zumstein Switzerland Specialized Catalogue
E	essay	P	proof	€	Euro
F	forgery	PP	plate position	£	British Pound Sterling
hh	heavily hinged	R&S	Reiche and Sendbuehler	¥	Japanese Yen
hr	hinge remnant	SASCC	South African Stamp Colour Catalogue		
hs	hand stamp	S	Specimen		
L	literature	s/s	souvenir sheet		

Mail bids not conforming to these intervals will be reduced to conform.

<i>BIDS</i>	<i>INCREMENT</i>	<i>BIDS</i>	<i>INCREMENT</i>
<i>Up to \$100</i>	<i>5</i>	<i>Up to \$3000</i>	<i>100</i>
<i>Up to \$300</i>	<i>10</i>	<i>Up to \$10000</i>	<i>250</i>
<i>Up to \$1000</i>	<i>25</i>	<i>Up to \$20000</i>	<i>500</i>
<i>Up to \$2000</i>	<i>50</i>	<i>Over 20000</i>	<i>1000</i>

**AUCTION CATALOGUES AND PRICES REALIZED.** If you wish to continue to receive our catalogues and prices realized, please subscribe or you may be removed from our list.

# r. maresch & son



AUCTIONS LIMITED

2 VATA CRT UNIT 6 AURORA ON L4G 4B6 CANADA

☎ (905) 726-2197 **www.maresch.com** E-MAIL bids@maresch.com

I hereby authorize R. MARESCH & SON AUCTIONS LIMITED to purchase on my behalf the following lots, at or under the limit stated. I have read and agree to the terms of sale as printed in the catalogue.

**Bidder's Name and Address** (please print)

**Please check if this is a change of address.**

**Please check if you have read our shipping terms.**

\_\_\_\_\_

\_\_\_\_\_

\_\_\_\_\_

E-mail address \_\_\_\_\_

**A Buyers' Premium of 18% will be added to the hammer price and becomes part of the total purchase price.**

☎ **PHONE** \_\_\_\_\_ (Required for customs outside CANADA)

You may increase my bids by one increment to break ties. **Signature** \_\_\_\_\_

**SHIP LOTS UNDER \$\_\_\_\_\_ BY REGULAR MAIL AT MY RISK, PAYMENT WILL BE SENT FIRST.**

PLEASE ENSURE BID SHEETS REACH OUR OFFICES PRIOR TO THE SALE

Lot No.	Bid	Lot No.	Bid	Lot No.	Bid	Lot No.	Bid
						<b>BIDS</b>	<b>INCREMENTS</b>
						Up to 100 .....	5
						Up to 300 .....	10
						Up to 1000 .....	25
						Up to 2000 .....	50
						Up to 3000 .....	100
						Up to 5000 .....	250
						Up to 10000 .....	500
						Up to 30000 .....	1000
						Over 30000 .....	2500



**FIRST SESSION - WEDNESDAY OCTOBER 30, 2024  
AT 10:00 A.M. SHARP – SALE 583**

**CANADA - COLLECTIONS AND LARGER LOTS**

		UCS Cat Val
1	★★ Hundreds of mint 1966 to 1992 in complete and mostly complete sheets, s/s, etc, appears nh, f-vf. (Face val - \$602)..	.....
2	★★ Large accumulation in two large cartons, with 1962 to 2020 singles, blocks, booklets, s/s, Annual and Quarterly pack contents, Postal packs, sheets, some Ps, a few FDC's, most nh, f-vf. (Face val - \$4984) (Shipping Wt. 18kg).....	.....
3	★★ Large accumulation of sheets, s/s, multiples from 1939 to 2000s, includes full sheets of 258, 268 and 1970 Christmas 5¢ and 6¢, 10 uncut press sheets, appears mostly nh, f-vf. (Face val - \$2946). .....	.....
4	★★ Accumulation of mint \$ values 1967 to 2019, singles, s/s (with 64 Ps also embedded), blocks, a few complete sheets, \$4, \$5, \$8, \$10 and approximately 150 of both \$1 and \$2 values, mostly nh, f-vf. (Face val - \$1846) .....	.....
5	★★ Accumulation of Ps and \$ vals, 2000 to 2012 most in s/s, sheets and blocks, all mint, nh, f-vf. (Face val - \$253).....	.....
6	★★ Over 4000+ 1953 to 1967 mint, mainly blocks, envelopes and bundled, incl \$1 Export 3 blocks of 50, and 50¢ Textile part sheets, Centennials complete to \$1, ex-Bileski material, \$210+ in \$ vals, appears nh, f-vf. (Face val - \$531) .....	.....
7	★★ Accumulation of hundreds of mint 1960s to 1990s Plate blocks, part and full sheets, with Centennials, appears mostly nh, f-vf. (Face val - \$3505) .....	.....
8	★★ Thousands of mint 1949 to 2005 (1970s missing) in singles and matched sets of blocks in glassines, stock books etc, duplication early, heavy 43¢ and 45¢, Millenium collection, with high values up to \$8, appears mostly nh, f-vf. (Face val - \$1587) .....	.....
9	★★ Accumulation of mint \$ vals 1953 to 1990, singles, blocks and a few complete sheets, mostly nh, f-vf. (Face val - \$1132) .....	.....
10	★★ Accumulation of mint \$1 to \$10 values, mostly in plate blocks and sheets, including Olympics, appears mostly nh, f-vf. (Face val - \$4053) .....	.....
11	★★ Over 10000 mint, 1947 to 2001, in singles, blocks, sheets, etc, appears mostly nh, f-vf. (Face val - \$1805).....	.....
12	★★ 710/3241a,etc: Hundreds of mint, including booklets, Ps, \$ vals, etc, mostly in glassines and neatly identified, nh, f-vf. (Face val - \$2948) .....	.....
13	★★ Collection of thousands of mint 1952 to 2014 etc, neatly organized and identified in 4 Lighthouse albums and pages, nearly complete with duplicates, tagged and untagged varieties incl four 1970 Christmas centre blocks, complete sheets and plate blocks, additional \$ values, s/s incl many overprints, additional self-stick and booklet panes not in annuals, seven nh Special Delivery singles E1/E6, f-vf. (Face val - over \$2100) .....	.....
14	★★ Accumulation of many hundreds of mint, including complete sheets, \$ vals, etc, nh, f-vf. (Will Face over \$2100+).....	.....
15	★★ Five stock books filled with modern mint and mostly <b>PERMANENT 'P' STAMPS</b> (1802), appears all nh, f-vf. (Face val - \$2188) .....	.....
16	★★ 756a/2418: Seven stock books filled with 1978 to 2011 mint, neatly identified, including booklets, s/s, Ps, and some \$ vals, appears all nh, f-vf. (Face val - \$1818).....	.....
17	★★ Collection of many hundreds of mint, in singles, blocks, sheets, FDC's, in several binders, 1937 to 2017, mostly nh, f-vf, some earlier used not included in totals. (Face val - \$1603).....	.....
18	★★ Hundreds of mint \$1 to \$10 values, with singles, blocks, booklets, sheets and s/s with several hundred Permanent stamps, nh, f-vf. (Face val - \$950).....	.....
19	★★ 593A/691: Hundreds of mostly PLATE BLOCKS in matched sets, with some \$ vals, papers, tagging, varieties, etc, appears all nh, f-vf. (Face val - \$564).....	.....
20	★★ 1004/1171: Hundreds of mostly PLATE BLOCKS in matched sets, with some \$ vals, papers, tagging, varieties, etc, appears all nh, f-vf. (Face val - \$907).....	.....
21	★★ Accumulation of thousands of mint 1960s to 2005 including Annual collections (2000 to 2004), \$ vals to \$8, more than 100 P's etc, mostly nh, f-vf. (Face val - \$1863) .....	.....
22	★★ Thousands of mint 1953 to 2011 in singles, blocks, s/s, booklets, etc, with values largely between 32¢ and 48¢, also some earlier plate blocks, more than 60 Ps, and high values to \$8, mostly nh, f-vf. (Face val - \$958) .....	.....
23	★★ Accumulation of mostly 1980s to 1990s complete sheets incl ART stamps, vals up to 95¢, nh, mostly f-vf. (Face val - \$673) .....	.....
24	★★ Accumulation of hundreds of mostly 1990s mint, including Millenium sheets, souvenir and complete sheets, booklets, \$ vals, ec, nh, f-vf. (Face val - \$790) .....	.....
25	★★ 317/360: Collection of hundreds of mint PLATE BLOCKS mostly in matched sets, including Plates, 50¢ Textile including ENGRAVER'S SLIP, \$ Totem, pre-cancels, tagging, varieties, etc, appears all nh, f-vf.....	3414
26	★★ 1688/2001a: Accumulation of hundreds of mint, PLATE BLOCKS, some souvenir and complete sheets, \$ vals, etc, nh, f-vf. (Face val - \$1289) .....	.....
27	★★ 1166/1626Ai: Collection of hundreds of mint singles, some s/s, \$ vals, booklets, 1994 52¢ Xmas error, perf varieties, 1992 Montreal Expo souvenir sheet signed, etc, nh, f-vf. (Face val alone - \$609) .....	3352
28	★★ 246/399i: Collection of hundreds of mint singles, some blocks, booklet panes, coil pairs, perf varieties, War and Peace cpl, etc, nh, f-vf. ....	2020

29	★★	2002/2424,etc: Collection of hundreds of mint PLATE BLOCKS, mini panes, s/s, Ps, \$ vals up to \$10, booklets, nh, f-vf. (Face val alone - \$1216).....	.....
30	★★	Collection of thousands of mint 1959 to 2014 in albums with many matching singles and plate blocks, 80% of the value is 43¢ and up, no Ps or \$, appears nh, f-vf. (Face val - \$2293).....	.....
31	★★	Accumulation of mint \$ values up to \$10 with \$2.50 (129) and 56 Permanent stamps, mostly in matched sets, appears mostly nh, f-vf. (Face val - \$1515).....	.....
32	★	Collection of many hundreds of mint, 1951 to 2019, in three Davo hingeless albums with slipcases (Retail of albums alone \$1139), mostly nh, f-vf, some earlier used not included in totals. (Face val - \$1235).....	.....
33	★	Large accumulation in singles, blocks, s/s and sheets, plus some 1975 to 2006 \$1 to \$8 vals with a few annual collections, mostly mint, nh, f-vf. (Face val - \$907).....	.....
34	★	Over 17000 mint 1954 to 2009, heavy 1988 to 2000, in singles, blocks, s/s, booklets, in 11 binders and on separate pages with some loose in small boxes, earlier hinged otherwise mostly nh, f-vf. (Face val - \$4564).....	.....
35	★	Accumulation of thousands of mint 1940s to 1990s, with singles, Plates blocks, sheets, annuals, etc, some sorted in glassines, on hingeless album pages, etc, much is nh, f-vf. (Face val - \$1605).....	.....
36	★	286/2159,etc: <b>PLATE BLOCKS</b> and matched sets, including high vals up to \$5, mostly nh, f-vf. (Face val - \$3813) ....	15647
37	★	Thousands of mint 1934 to 2007 in singles, blocks, sheets, many nh, more than \$140 in \$ val up to \$5, incl 1998 RCMP coin/stamp set, some with disturbed gum or lightly stuck but still largely f-vf. (Face val - \$1167).....	.....
38	★	Thousands of mint 1950s to 1990s, duplication, \$ vals, coils, booklets, varieties, <b>MISPERFS</b> , tagging errors, etc, appears mostly nh, f-vf. (Face val - \$350).....	Photo Online .....
39	★	Hundreds of mint 1950 to 2011 in singles, blocks, sheets, mostly nh, with over 40 Ps and high values up to \$2, also includes a small collection of mint Victorian to George VI, not included in count, f-vf. (Face val - \$452).....	.....
40	★	Accumulation of mostly mint singles, blocks, booklets, s/s, and thematics, 1898 to 1994, plus WW and US mint sheets, etc, much is nh, f-vf. Inspect. (Face val - \$797).....	.....
41	★○	Accumulation of mint 1930s to 2019 much is nh, mostly f-vf, plus many used mostly 1970s on. (Face val - \$596).....	.....
42	★○	Collection of 1970 to 2009 mint in three like-new Lighthouse albums with varieties, singles, blocks, s/s, some duplication, with 1970 XMAS tagged and untagged centre blocks, plus five albums of earlier, much duplicated mostly mint supplementary singles, plate blocks etc. \$140+ in dollars up to \$5, much is nh, f-vf. Inspect. (Face val - \$2404)...	.....
43	★★	756a: 1978 CAPEX \$1.69 souvenir sheet of 3, 1288 copies, nh, f-vf (Face val. - \$2176).....	5474
44	★★	3219: 2023 \$2.71 Cabot Trail coil roll of 50, 10 rolls in original PO packs of 5 rolls each, nh, vf (Face val - \$1355).....	.....
45	★★	3373-3374: 2023 "P" Flowers se-tenant coil rolls of 50, 30 rolls in original PO packs of 5 rolls each, nh, vf (Face val - \$1485).....	.....
46	★★	<b>COMPLETE BOOKLETS:</b> Accumulation of hundreds of mostly 1970s to 1990s mint, nh, f-vf. (Face val - \$651).....	.....
47	★★	<b>PERMANENT 'P' STAMPS:</b> Over 4500 Ps in singles, blocks, s/s, plus some 1972 to 2020 \$1 to \$10 vals, most mint, nh, f-vf. (Face val - \$6927).....	.....
48	★★	<b>PERMANENT 'P' STAMPS:</b> Accumulation of over 1100 incl singles, blocks, s/s, booklets, many self adhesives, appears mostly nh, f-vf. (Face val - \$1123).....	.....
49	★★	<b>PERMANENT 'P' STAMPS:</b> Accumulation of 556 with Plate blocks, complete and s/s, 2018 to 2023, nh, f-vf. (Face val - \$550).....	.....
50	★★	<b>PERMANENT 'P' STAMPS:</b> Accumulation of over 2500 mostly in booklets with some s/s and blocks, much is self adhesive, appears nh, f-vf. (Face val - \$2530).....	.....
51	★★	1594vi/2436i: Twenty <b>UNCUT PRESS SHEETS</b> 1996 to 2011, some duplication, including 1996 Birds with 5 signed (bends do to storage), mostly nh, f-vf. (Face val - \$389).....	2435
52	★★	<b>ANNUAL COLLECTIONS:</b> 48 different, 1974 to 2016, earlier not counted, plus a Millennium Collection, nh, f-vf. (Face val - \$1602).....	4153
53	★★	1978 to 1997, 20 vols complete, nh, f-vf. (Face val - \$416).....	1040
54	★★	2002 to 2017, 16 vols complete, nh, f-vf. (Face val - \$1005).....	2083
55	★★	1982 to 2009, thirty-five mostly different, nh, f-vf. (Face val - \$1095).....	2770
56	★★	1982 to 2001 complete, 32 vols with some duplication 1983, 1987, 1991, 1999, 2000, and two Millennium Collections, nh, f-vf. (Face val - \$776).....	2185
57	★★	1977 to 1994, nineteen vols, duplication in 1977 (2), 1979 (5), 1980 (4), 1986 (2), plus Millennium Collection, 1970 Xmas (23), etc, nh, f-vf. (Face val - \$395).....	1480
58	★★	141/313: 3380 mint sorted by issue in glassines, mostly lower value ranging from 9 to 226 each, inventory included, nh, f-vf. (Owner's Cat Val \$5174).....	.....
59	★★	34/315,etc: Collection of over 200 mint (appears all nh) 1870 to 1951 with 5¢ and 8¢ Jubilees, Maps, Airs, Deliveries, some toning earlier, a few complete sets, appears mostly f-vf, nh premium not included in catalog value. Inspect.....	2107
60	★★	34/165a,F2: Forty-two mostly different including Small Queens with 20¢, Jubilees to 6¢ with shades of 1¢ and 2¢, 8¢ Leaf, 7¢ Numeral (2), Quebecs to 15¢, etc, ALL nh, f-vf. Cat as nh, fine. ....	Photo Online 4170
61	★	114/736,etc: Collection of hundreds of <b>PLATE BLOCKS</b> including 1927 Confederation, Historical, Arch, Medallion, Silver Jubilee, 1937 Pictorial including \$1 Aniline, War and Peace to \$1, Airs, Special Dels, Officials, many better Plates, much is nh, mostly f-vf. Inspect. ....	14888

- 62 ★ 203/411: Twenty-two mostly different PLATE BLOCKS of four, including 20¢ Loyalists, 1937 Pictorials with \$1 aniline, \$1 Destroyer, \$1 Ferry (2), \$1 Fish, etc, many nh, mostly very fine. .... Photo Online 2295
- 63 ★ 66/1044,etc: Collection of approximately 500 mint in Lighthouse hingeless album, Jubilees complete to 50¢, and complete after, some with listed shades, to 1984, including coils, Airs, Registered, Special Dels, Dues, Officials O.H.M.S., Gs not complete, mostly clean and f-vf, many nh. Inspect..... 11465
- 64 ★ 8/729: Over 150 mint including ½d, 1¢ 1859 **IMPERFORATE** single, 20¢ and 50¢ Widow Weeds, ½¢ to 50¢ Jubilees, Admirals complete, 5¢ McGee vert. pair **IMPERFORATE HORIZONTALLY**, 50¢ Bluenose (5), \$1 Parliament, 50¢ Grand Pre pair, \$1 Cavell, \$1 Champlain (3), BOB including 4 Hole Official perf OHMS War issue, etc, mostly f-vf, many nh. Inspect. .... Photo Online 7175
- 65 ★ 66/1693ii,var: Over 1245 mostly mint in blocks, pairs and singles, with matched sets, George V and George VI, Airs, Dues, Special Dels, Officials, off-set printing on 1693ii, 199ii pair, many other minor varieties, neatly identified in 102s or 107s, some duplication, mostly f-vf. Inspect. (Owner's Cat val - \$9303) ..... ..
- 66 ★ Stock book filled with hundreds of mostly mint 1897 to 1990s, including Quebecs, 20¢ nh, 1935 George V Pictorial nh, 1937 Pictorial nh, modern Face val - \$386 alone, mostly clean and f-vf. Est. 600+ ..... ..
- 67 ★ 50/86: 40 blocks of four, including Jubilees to 50¢, Leafs complete, Numerals complete to 10¢, Edwards complete to 20¢, some hr, some nh, foxing, appears mostly f-vf. Cat as fine only. Inspect. .... Photo Online 11664
- 68 ★ Over 275 mint George V and VI, incl Admirals to \$1 plus coils, Scroll complete, Arch complete, Airs, Dues, Officials with Perf O.H.M.S. and Gs, varieties including 192i, 208iv, 211i, etc, mostly nh, f-vf. Cat as fine only. Inspect..... 5551
- 69 ★ 14/165c,OX2: Forty-eight mostly different mint or earlier unused including Cents, Large Queens, Small Queens, Jubilees, Leaf, Numeral, 20¢ Quebec, Official sealed on bluish paper, etc, appears f-vf..... Photo Online 6345
- 70 ★ 50/201: Mint collection of hundreds incl Jubilees ½¢ to \$2, Leaf ½¢ to 6¢ in nh blocks of 4, 6¢ Numeral block of 4, Quebecs, Admirals cpl to \$1 plus coils, Scroll cpl, Arch cpl, Plate blocks, etc, mostly f-vf. Inspect. Est. 2000+Photo Online.....
- 71 ★○ 1/302,etc: Retail stock of many thousands of mint and used, incl Pence, Cents, Large and Small Queens, Jubilees, Leaf, Numeral, Admirals, Scroll, Arch, Airs, cancels with Flags, some multiples, neatly identified and priced on 102s, earlier quality a bit mixed including some Provinces, much is f-vf, many nh. Inspect. (Owner's Cat \$27123)..... ..
- 72 ★○ 85/302,etc: Collection of approximately 3000 mint and used, 1898 to 1951, neatly sorted and identified on approval cards, with Edwards up to 50¢ mint, Quebecs mint, much duplication, many nh vf, some with oxidization not included in totals, appears mostly f-vf. Inspect. .... 18668
- 73 ★○ 5b/30: Eighteen mint, unused, or used with cancels removed or very little trace of, appear all unused, mostly with small or minor faults, appears f-vf. 6d greenish gray - 2024 Greene 'pink' Cert 'pen cancel removed, 10¢ Consort - 1987 PRS Cert 'cleaned and re-gummed', 23 - 1988 PF Cert, tear at top and tiny crease, 5¢ Large Queen perf 11¼x12 unused creased and soiled, Inspect. Est. 750+..... Photo Online .....
- 74 ★○ 14/321: Collection of used Cents and Large Queens, and mint Jubilees to 1953, fairly complete, no coils, including shades, some George V varieties, many very fine, much is nh, appears mostly f-vf. Inspect. .... Photo Online 10631
- 75 ★○ Sixty mint and used, all with **DOUBLE PERFORATIONS**, including 3¢ Large Queen, Small Queens with ½¢, 1¢ (5), 3¢ (17) Montreal and Ottawa, 5¢, 6¢ and 10¢ (2), 6¢ Numeral questionable, 2¢ Leaf, Admirals, Caricature, and a few Newfoundland, with shades, etc, striking. Est. 500+ ..... Photo Online .....
- 76 ★○ 34/245,etc: Over 80 mostly mint and used, including Small Queens with many 10¢ including dull rose with **GASH IN RIGHT "1"** variety, pale milky lilac (3), Widow Weeds, Quebecs, etc, many nh, mostly f-vf. Inspect. .... 5264
- 77 ★○ 4/334,etc: Collection of over 450 mint and earlier used, including Cents, Large Queens, Small Queens, mostly mint Jubilees to 50¢, complete Leaf, Numeral, Quebecs, Edwards, Admirals, Scroll, Arch, Special Dels, Dues, War Tax, Officials with Perf 4-hole, O.H.M.S. and Gs, etc, earlier a bit mixed, appears mostly f-vf. Inspect. .... 14168
- 78 ★○ 34/316,etc: Over 1600 mint and a few used, many better values including Small Queens, Jubilees to 50¢, Maps, Admirals, some imperfs, coils, Scroll, Arch, varieties incl Broken E in plate block of 8, duplication, some nh, earlier a bit mixed but appears mostly f-vf. Inspect. .... 16580
- 79 ★○ 66/992,etc: Stock of over 800 mint and used singles and blocks identified in glassines and an album, and more than 100 Admirals booklet panes, Scroll, Arch, etc to Cameos neatly identified on 101s, also 13 complete booklets English, French and Bilingual War Issue to early Elizabeth, 25+ mini-panes in cello packs, test coils, Semis, Airs, Dels, Officials incl \$1 values,4-hole perfins, Dues, War Tax, duplication, etc. earlier mixed, appears mostly f-vf. Inspect. Est. 300+ ... ..
- 80 ★○ 166/294,vars: Seventeen mint and used with **DRAMATIC MISPERFORATIONS**, including 2¢ and 5¢ Arch, 1¢ and 3¢ 1935 George V, 2¢, 4¢ War, 8¢, 10¢ and 20¢ Peace, and 50¢ Textile, plus 5 with **PRE PRINT PAPER FOLD** with singles, pairs, and blocks of 4 to 8, some used with 2¢ War pair, or without gum (5¢ Arch paper folds), many nh, striking. Est. 250+..... Photo Online .....
- 81 ★○ Balance of a consignment with stock of used 1850s to 1970s including 3d Beaver, 5d, ½d mint oxidized, Cents including 10¢ with **STRING OF PEARLS** and **DOUBLE EPAULETTE** varieties, \$ val Jubilees faded, Numerals, Edwards with PERFINs, George VI, Centennials, large mint multiples including ½¢ Quebec, Arch low vals, 1934 3¢ Jacques Cartier, 10¢ Loyalists, plus Provinces neatly identified on cards, etc, earlier a bit faulty, much is f-vf. Inspect. Est. 500+ ..... ..
- 82 ★○ Accumulation / stock of many thousands of mostly used 1859 to 2000s in four large cartons, incl over \$300 mint face of mostly 34¢ up to \$2, with huge duplication, including Small Queens, Numerals, mostly Elizabethan including \$ vals, collections, Newfoundland, etc, much is neatly sorted in stock books, some clippings and off paper, earlier a bit mixed, appears mostly f-vf. Inspect. (Shipping Wt. 60kg). Est. 500+ ..... ..



- 83 ★○ 4/315,etc: Collection of hundreds of mint plus a 3d beaver imperf and perforated used, unused Cents 1¢ og, unused Large Queens, 1¢ to 10¢, 20¢, 50¢ Jubilees, 8¢ and 10¢ Leafs, 10¢ and 20¢ Numerals, 50¢ Edward regummed, George V on virtually all nh, Registered including 8¢ no gum, Dues, O.H.M.S. and G ovpts cpl, Officially Sealed, clean and f-vf. Inspect. .... 11075
- 84 ★○ 34/972,etc: Property as received incl a collection of over 500 mostly mint in Minkus album, some used 1870 to 1982, much is nh, sparse after 1971, #245 vf nh, Airs, Deliveries, Officials with 5 and 4 hole, and overprints, some questionable not counted, Newfoundland, loose mint and used, appears mostly f-vf. Inspect. (Will Cat \$2300+) ..... ..
- 85 ★○ Many hundreds of mostly used Small Queens to 1980s, including Leaf, Numeral, Jubilees, Maps, Edwards to 50¢, BOB, Perfins, duplication, many SON cancels, mostly f-vf. Inspect. Est. 300+ ..... ..
- 86 ★○ 14/227: Mint and used collection in a Lighthouse binder with 155 blocks, 10 strips of 3 and #14 strip of 5, clean and generally f-vf. .... Photo Online 11630
- 87 ★○ 14/88: Collection of 66 Victoria issues, mint and used, with Cents, Large Queens including watermarks (22a with Gratton Cert), Small Queens, Jubilees to 50¢, Leaf and Numerals complete, quality a bit mixed, some earlier unused, regummed, small faults, many very fine, some nh, appears mostly f-vf. Inspect. .... Photo Online 10736
- 88 ★○ 89/302: Collection of over 300 mostly mint, Edwards to 1951 virtually complete, many coils, some in singles and pairs, line pairs, many George V, George VI, nh, plus Peace in Plate blocks of 4, appears mostly f-vf. Inspect. Photo Online 6205
- 89 ★○ 15/333,etc: Over 400 mint and used 1859 to 1953 mostly on 102s with singles, blocks, coils, imperfs, Jubilees, Maps, Admirals, BOB, NFLD, disorganized, duplication, early quality mixed but appears mostly f-vf. Inspect. Est. 350+ ..... ..
- 90 ★○ A few hundred mint and used 1859 to 1978 plus BOB collection in two Lindner hingeless albums (original retail \$450), mostly used to 1949 and mostly mint to 1978, with better used 18, 30, 40, 59-60, Quebecs complete, 159, 177 etc. a few faults, most appear f-vf. Inspect. Est. 300+ ..... ..
- 91 ★○ Thousands of mint and used 1900s to 2010s in 9 stock books (7 small), a binder and loose plus a few hundred covers 1930s to 2010s, disorganized, most appear f-vf. Inspect. Est. 100+ ..... ..
- 92 ★○ 50/324,etc: Stock of thousands of mint and used in 7 binders, Jubilees to early Elizabeth, with Airs, Special Delivery, Registered, Dues, Overprinted Officials, etc, Plate Blocks in later issues, many nh, used stock useful for cancels, condition varies particularly in early issues, inspection will be rewarded. (Will Cat over \$70000) ..... ..
- 93 ★○P Over 80 mint, used, including Vignettes, with British Colombia and Vancouver Is, New Brunswick, Nova Scotia, Prince Edward Is reprint proofs, Newfoundland, plus some Canada Officials, Revenues, many on original lot sheets, some a bit mixed, much is f-vf. Inspect. Est. 500+ ..... ..
- 94 ★○Property as received in large carton with mostly Canadian mint 1960s issues, plus worldwide starter collections, some FDCs, clippings, etc, usual quality. Inspect. (Shipping Wt. 19.5 kg). Est. 150+ ..... ..
- 95 ★○Balance of a consignment with mint mostly Quebecs to George VI, some later, with George VI, Perf Officials, some blocks and Plate blocks, many from Canada Stamp Investors portfolios, much is nh, very fine. Inspect. Est. 500+ ..... ..
- 96 ★○Property as received with collection of mint and used Small Queens to 1979, over 80 1970s FDCs, etc, mostly f-vf. Inspect. Est. 100+ ..... ..
- 97 ★○Balance of a consignment with many thousands of mostly used, incl sorted accumulation of Small Queens to Admirals, and BOB, two stock books of 1953 to 2008, 200+ FDCs and covers 1920s to 1970s, small mint collection 1951 to 1969 with blocks in Lighthouse album, Elizabeth II loose off paper, supplies, good lot for cancels, plus some mint Newfoundland, appears mostly f-vf. Inspect. (Shipping Wt. 23kg). Est. 350+ ..... ..
- 98 ○ A few thousand mostly used Victoria to 2000s in 5 stock books/albums, some bundles, CP souvenir cases and the Millenium collection (face value \$31), a few faults, appears fine. Inspect. Est. 100+ ..... ..
- 99 ○ Balance of an estate in two cartons, some 1930s to 1970s, bundles, covers (US & WW), supplies incl 3 stock books and a like-new Tarifold desktop catalog rack (retail new \$200+), appears f-vf. Inspect. (Shipping Wt. 22kg). Est. 150+ ..... ..
- 100 ○ Balance of consignment in a carton, many thousands, Victoria to 2000s mostly used in a stock book, album, pages, 102s, and loose, with Small Queens, Admirals, a few Revenues, modern clippings to \$5, FDCs to 2000s and \$59 face value no gum 5¢ blocks, appears fine. Inspect. Est. 150+ ..... ..
- 101 ○ 85/2436,etc: Massive stock of many hundreds of thousands, Admirals to 2012, some precancels, mostly arranged on stock pages plus loose clipping and also sorted envelopes in 8 large cartons. Wide range of cancels. Inspect. (Shipping Wt. 150kg). Est. 350+ ..... ..
- 102 ○ Accumulation of many thousands of used 1859s to George VI, including Leaf, Numeral, large quantity of 1¢ and 2¢ Edwards bundles, mostly sorted in envelopes or stock pages, earlier a bit mixed, much is f-vf. Great lot for cancels. Inspect. (Shipping Wt. 11 kg). Est. 500+ ..... ..
- 103 ○ 1/20: **PENCE AND CENTS VARIETIES** 120 stamps, mostly used featuring listed and unlisted re-entries, strength in Cents with #15 (58), #17 (17), #18 (18), #19 (12) and #20(11), also includes 4 fake perforated 3d (with certificates), not included in the totals, faults and generally f-vg, inspection recommended. Est. 500+ ..... ..
- 104 ○ Over 2000 used Victoria to George VI neatly sorted and identified in 102 cards, duplication up to 10 each with Airmails, Special Delivery, Dues, and Officials, appears mostly f-vf. Inspect. (Will Cat \$5000+) ..... ..
- 105 ○ Large accumulation of 1859 to 2010 with collections (some remaindered), stock books, some mint incl Jubilees, Cents, BOB, Newfoundland including Pence, on and off paper, organized and identified plus loose, some still on old auction lot sheets, much duplication, good for cancels, earlier mixed but much is f-vf. Inspect. (Shipping Wt. 48kg). Est. 500+ ..... ..
- 106 ○ 51/86: Over 65 blocks of four or larger, including Jubilees, Leafs with 6¢ block of 9, Numerals with 20¢ block of 6, Edwards with 20¢, Quebecs complete, Maps, etc, appears mostly f-vf. Inspect. Est. 750+ ..... Photo Online .....

- 107 ○ 14/548p,etc: Collection of hundreds of used 1859 to 1970, with Cents, Large Queens, Small Queens, duplication as two collections combined, many SON cancels, earlier mixed, appears mostly f-vf. Inspect. Est. 500+.....
- 108 ○ Thousands of 1890s to 2000s, in stock books, mostly with **SON** cancels, with Jubilees, Maps, Quebecs, Admirals, BOB including Registered, etc, some a bit mixed, mostly f-vf. Inspect. Est. 250+.....
- 109 ○ 4/O49: Extensive used collection in 2 binders up to approx. 2016, a remarkable selection of SON cds cancellations on many very fine, incl perf 3d (12), Large Queens and Queens, essentially complete Maple Leafs on, Cat Val up to #88 is \$3986, value is in the post marks throughout the collection. Inspect. Est. 500+.....
- 110 F **FORGERIES**: Collection, includes 40 fakes and forgeries plus a few genuine stamps, with over 60 local stamps mainly attributed to A. Taylor, an "aged" Peter Winter 12p black se-tenant sheetlet of 8, couple 17¢ Cartier Oneglia engraved forgeries, uncommon 2¢ Map Stamp forgery, etc. Great reference. ex. Varro E. Tyler reference. Est. 1000+Photo Online .....
- 111 F **FORGERIES**: Fifteen, including 6p, 12d, \$1 Jubilee, Seaway Invert, etc. Est. 250+..... Photo Online .....
- 112 ○P Intact collection Pence to 1992 including 3d on laid with 2021 Gratton Cert, 6d on laid with 2011 Greene Cert (no laid lines visible), 6d on wove with visible clipped perfs and bad Gratton Cert stating 5b, 10d, ½d, 7½d, 6d on thick paper, 6d **PLATE PROOF** with vertical orange SPECIMEN, 3d perforated, Cents, complete (no black brown), Large Queens including 3¢ on laid, Jubilees to \$5, no \$3 o/w complete, virtually complete after, mint 2¢ 1927 Confederation pair **IMPERFORATE HORIZONTALLY**, BOB, Newfoundland, earlier especially Pence with small or obvious faults, appears f-vf. Inspect. Est. 7500+..... Photo Online .....
- 113 ★★ **COILS**: 298,333,345,347,406: Five large strips of 476, 359, 208, 399 and 269 respectively, nh, f-vf. (Cat as nh, fine).. 4902
- 114 ★ **COILS**: 123/468: Collection of 264 mint including pairs, strips of four, line pairs, etc, much is nh, mostly very fine. Inspect. Cat as fine only ..... 1611
- 115 ○ **PRIVATE PERFINs**: Admirals to 1980s, Accumulation of many thousands of used, many neatly identified, including Bell, CNR, CPR, 50¢ Bluenoses, some on cover or large piece, duplication, appears mostly f-vf. Inspect. Est. 200+ ... ..
- 116 ★○ **VARIETIES**: 85/320: Many thousands of used and mint, 1898 to 1952 varieties incl colours, hairlines, re-entries, imperfs, types, narrow spacing, misperfs, neatly sorted and identified on approval cards, much duplication, later many nh vf, some with oxidization not included in totals, appears mostly f-vf. Inspect. .... 14745
- 117 ★○ **VARIETIES**: Accumulation of hundreds of mostly Elizabethan mint and used, some earlier to Victoria, neatly identified by Darnell, on approval cards or stock pages, some a bit mixed, mostly f-vf. Inspect. Owner's Cat Val \$18772+)..... ..
- 118 ○ **BUNDLEWARE**: Massive accumulation of mostly used **ELIZABETHAN**, mostly in bundles of 100, or sorted neatly in envelopes. (Shipping Wt. 64 kg). Est. 500+ ..... ..
- 119 ○ Accumulation of mostly used **GEORGE V**, mostly in bundles of 100, incl Admirals, Scroll, Arch, Medallion, 1935 Maple Leaf, mostly lower vals, some 10¢ Mountie and 20¢ Niagara Falls, appears mostly f-vf. Inspect. (Shipping Wt. 11.5 kg). Est. 300+ ..... ..
- 120 ○ Accumulation of mostly used **GEORGE VI**, mostly in bundles of 100, including Mufti, War, Peace, 1950mostly lower vals, some 10¢ and 20¢ vals, Officials, appears mostly f-vf. Inspect. (Shipping Wt. 25.5 kg). Est. 350+ ..... ..
- 121 L **CANADA - LITERATURE**: B.N.A. Library with 15 handbooks/catalogues incl Atlantic Mails - Arnell; Greene Foundation Small Queens - Duckworth, Newfoundland Pence - Pratt and Canadian Contingents - Rowe; Edward VII issue - Marler; Essay/Proofs of North America - Minuse/Pratt; Robson Lowe Vol 5 - B.N.A.; 1946-50 bound Sissons/Wegg auction catalogues, Boggs 1975 ed, Day and Smythies Fancy Cancellations, etc, quality varies and a few have spine/cover/moisture problems, mostly presentable and f-vf. Est. 200+..... ..
- 122 L Small Library of 40 books and publications, including Arnell Handbook on Transatlantic Mail, Campbell Post Offices 1755-1895, Harrison Registry System (2), Rowe Anglo-Boer War, Ludlow Railway Cancellations, Wartime Mails, Revenues, Cancellation books with Squared Circles, Flag, roller, Fancy, Postal History of Yukon Territory, Pugh BNA Fakes, Pratt Newfoundland Pence, etc, some with a bit of wear, mostly lightly used. Inspect. Est. 250+ ..... ..
- 123 10 Lindner hingeless albums (6 black, 3 red, 1 tan), all with slipcases, with pages from 1979 to 2019, albums and pages range from gently used to like-new. (Original retail \$2300). Inspect. (Shipping Wt. 27 kg). Est. 400+..... ..

## CANADA - POSTAL HISTORY

- 124 ★○✉ **AUTOGRAPHS AND SIGNATURES**: Collection neatly written up in 3 binders of 164 items including FDCs, letters, pilot signed covers, majority are designer signed stamps and First Day Covers, notable autographs include Sir William MLock on 1898 Map stamp, Prime Ministers Mackenzie King, Bennett, Diefenbaker and Clarke, 1974 50<sup>th</sup> Anniversary RCAF with Lord Mountbatten of Burma signature, William (Billy) Bishop, Americans Don Drysdale, Spiro Agnew, Ted Kennedy, some duplication, clean, inspection recommended. Est. 350+..... Photo Online .....
- 125 ✉ Three **CANADIAN NATIONAL EXHIBITION**, TORONTO cancels on envelopes. 4 SEP 1926 on George V 2¢ Stationery envelope to local, stained, 24 AUG 1928, 2¢ Admiral to BUFFALO, machine receiver, and 8 SEP 1934, 2¢ New Brunswick on TORONTO CENTENNIAL 1934 Advertising envelope to LONG BRANCH, full circle receiver. Est. 60+ Photo Online.....
- 126 ✉ Balance of a consignment with covers, cards or Postal Stationery, 1840 to 1906, including many YORK County strikes, with oxidized 3 pence Beaver on large part letter, SAND-HILL U.C. serif double broken circle ms 29 Sept 51, SIMCOE U.C serif double broken circle, two manila covers with 5¢ Beavers, both tied by multiple strikes of Toronto 9-bar diamond grids, one is grubby and has Beaver Mutual fire Insurance Association cc to MOUNT PLEASANT UC, AP 7 1864 double split circle receiver in red, to BELLEVILLE UC JY 13 64 21mm A2 small split circle receiver, ten 1¢ Postal

Stationery cards, one tied by WAY LETTER in circle, m/s dated Collingwood 19 June 1888 to TORONTO CANADA 20 JUN 11 AM 88 full circle dater of DON 1723 duplex transit to INGERSOLL ONT CANADA AM 21 JU 88 full circle receiver, Fourteen Victoria 1¢ and 2¢ Leaf or Numeral NEW BRUNSWICK split circle/full circle envelopes. ST JOHN NB CANADA (8), SUSSEX NB (2), SACKVILLE NB (2), ROCKPORT NB (1), PORT ELGIN NB (1), 2¢ Edward on 1906 ONTARIO AGRICULTURAL EXHIBITION, MASSEY HALL, and 1857 Stampless envelope, BUFFALO. N.Y. SEP 28 (1857) split circle. Rated Ud STATES 6d arc (Sanderson/Montgomery 3-US28) in black on front, WILLOW-DALE U.C SP 29 1857 double split circle receiver, some opening tears, grubby, etc. Inspect. Est. 200+ .....

- 127 ☒ Thirty-seven covers or folded letters, 1844 to 1899, 1936, including stampless, with Osnabruck-Centre LRD, East-Williamsburg U.C.ms 17 Augt /46 LRD, North-Inverness C.E 25 SP 1850, Advertising, double broken circles, various hand stamps, Quebec Crown Paid, Steamboat Letter Quebec, Legislative cancels, DEAD LETTER OFFICE, FDC, mostly Canadian, mostly f-vf. Inspect. Est. 350+..... Photo Online .....
- 128 ☒ Approx. 200 covers or stationery, 1860 to 1988, with 1859s, Small Queens (many oxidized), Leaf, Numerals, George V, George VI, FDCs, First Flights, Stationery, Dues, Legislation markings, Semi-Official Airmails, Special Delivery, Registered, some Newfoundland, some fronts not incl in totals, appears mostly f-vf. Inspect. Est. 350+ .. Photo Online .....
- 129 ☒ **BICKERDIKE:** Thirty-seven covers or cards 1897 to 1900, including Type 7s, 7.11 "A" 1897 DEC 27 on 3¢ Small Queen to local. 7.13 "D" 1897 AUG 23 on 3¢ Jubilee to Cleveland. 7.13 "D" 1898 JAN 14 on 1¢ Leaf to Ottawa. 7.13 "D" 1897 SEP 7 on 1¢ CP Card to Chatham (corner missing). 7.15 "F" 1897 SEP 8 on 1¢ Jubilee Drop Rate to local. 7.11 "B" 1897 AUG 28 on 3¢ Jubilee to Ottawa [Front]. 7.12 "C" 1897 DEC 31 on 2¢ Small Queen to Prescott (front). 7.13 "D" 1897 DEC 1 on 3¢ Small Queen Advertising to Hamilton (Front), and Type 8s, 8.17 "A" 1900 SEP 22 on pair 1¢ Numerals to local. 8.18 "B" 1899 MAY 1 on 2¢ purple Numeral to local. 8.19 "C" 1900 JUN 6 on 2¢ carmine Numeral on WILLIS CHIPMAN CIVIL ENGINEERS to Morrisburgh, b/s. 8.20 "D" 1899 MAR 27 on 2¢ purple Numeral to Niagara Falls. 8.21 "E" 1899 JUN 14 on 2¢ purple Numeral to Youngstown, receiver. 8.22 "F" 1900 AUG 13 on 2¢ carmine Numeral[damaged] on THE FANCY GOODS COMPANY OF CANADA LIMITED, Yonge & Wellington CC to Low Que b/s. 2¢ carmine Numeral on flimsy letter, tied by TORONTO 01, NOV 29 11-S Bickerdike Flag 8.21 "E" to Southport UK. Endorsed "Via New York" No receiver, etc, mostly f-vf. Est. 150+..... Photo Online .....
- 130 ○☒ **SASKTCHEWAN TOWN CANCELS:** 2 stock books with over 3000 stamps and pieces sorted alphabetically, mostly Elizabethan, over 475 covers 1950s to 1980s, and 320 covers 2000 to 2020, including about 70 with special cancels, etc, appears mostly f-vf. Inspect. Est. 250+ .....
- 131 ☒ **YORK:** Thirty different **PICTURE POSTCARDS** 1903 to 1915 mainly 1¢ Edwards, from or to small Offices in, mostly with split circle postmarks, with BEDFORD PARK 1911 stamp missing. BENDALE 1913 1¢ Admiral. BROWN'S CORNERS 1910. COLEMAN 1909 to USA. DAVENPORT 1906 from UK. DAVISVILLE 1908 from UK. DON 1910. DOWNSVIEW 1913, 1¢ Admiral. DONCASTER 1907. EAST TORONTO 1909 full circle. EGLINTON 1907? To USA. ELLESMERE 1908. EMPEY 1910. FAIRBANK 1912 from USA. HUMBER 1915, HUMBER BAY 1905. ISLINGTON 1908. LAMBTON MILLS 1906. LANSING 1913 from USA. LEASIDE JUNCTION 1907 from USA. MIMICO BEACH 1912 on 1¢ Admiral. MOUNT DENNIS 1910 to USA. NEWTON BROOK 1908. NEW TORONTO 1910. SWANSEA 1908. TORONTO JUNCTION 1907 full circle. WESTON 1907. WEXFORD 1908. WOBURN 1903. WYCHWOOD PARK 1906, f-vf. Est. 150+ .....
- 132 ☒ **YORK COUNTY:** 15/37, etc: 1863 to 1875 5¢ Beaver covers from YORKVILLE U.C DE 31 63 and JA 6 64 small split circle to COBOURG C.W JA 1 & 8? 64 small split circle receiver, Four 3¢ Large Queen covers, 1868 EGLINGTON U.C, m/s Sep 16 / 8 double split circle, pen cancel, to CHATHAM U.C. 1868 TORONTO CW A2 split circle, 8 bar grid cancel to HAMILTON ONT double split circle. 1869 WILLOWDALE CW split circle, indistinct cancel, to BRANTFORD CW. 1869 WESTON UC double split circle, not tied by smudged cork to LONDON CW., Two 3¢ Small Queen mourning covers, 1873 YORKVILLE ONT split circle, and 1875 YORKVILLE ONT full circle, 1¢ Small Queen LAMBTON MILLS ONT JA 15 83 split circle, to ISLINGTON PO., some opening tears, etc, mostly f-vf. Est. 150+ ..... Photo Online .....
- 133 ☒ **TORONTO STREETS:** Four covers or stationery items, 5¢ grey Small Queen on R SIMPSON DRY GOODS IMPORTER, TORONTO cover, tied by QUEEN STREET EAST TORONTO ? AP 94 full circle, to London, England, red Hooded LONDON E.C. A MY 9 94, AL, 1¢ Small Queen on 1¢ uprated CP Card, tied by QUEEN ST EAST TORONTO OC 16 95 to BRIGHTON ENGLAND, no receiver, Small Queen on cover tied by SPADINA AVE TORONTO PM JU 3 97 full circles, to Ryde, Isle of Wight, England, "via New York", 1899 2¢ UPU Canada Post Card, TORONTO 1899 MAR 28 19-0 Bickerdike Flag 8.21 "E" to FRIEDENAU, Germany, f-vf. Est. 75+..... Photo Online .....

## POSTAL HISTORY - STAMPLESS

- 134 ☒ **1830/75** Twenty-two folded letters or cover with various handstamp rates including 'PAID 3', 'PAID 5', 'PAID 6', 'PAID 6D' in circle, '5', '5' in circle, 5 CENTS, '10' in circle, 'UNPAID 7', 'CANADA PAID 10Cts', plus other manuscript rates, many serif double broken circles, red YORK DEC (1830) UP-CAN, some trimmed or with tears, many clean. Inspect. Est. 200+ ..... Photo Online .....
- 135 ☒ Twenty-four stampless covers and letters from ONTARIO including a John A. Macdonald signed cover (in office), Woodlands CW, Waterdown UC, Williamstown, St. Catharines, Alexandria, one with 25¢ collect in GUELPH (Allan Line penalty rate), noting some to Wellington Square and Cornwall, some incoming from Lower Canada. Condition varies drastically. Inspect. Est. 100+ ..... Photo Online .....
- 136 ☒ **1901 PROVINCIAL BOARD OF HEALTH REGISTRAR GENERAL'S OFFICE, ONTARIO** coat of arms cover, m/s O.H.M.S. UR, with TORONTO CANADA S-DEPOT 18 JU24 01 duplex [DON 1848]. To Dr Robert Bell, Director, Geological Survey, OTTAWA, CANADA A JU 25 01 full circle receiver on back. Est. 60+ ..... Photo Online .....
- 137 ☒ **1853** Small cover with red MONTREAL 17 MR 1853 L.C broken double circle, 8MY 59 U.C split ring to Vittoria, rated "3" handstamp, PARIS D.P.O 9 MY 59 (ERD), ? 10 MY U.C, and partial receiver on back, enclosure, faulty back flap and trimmed at top. Est. 75+ ..... Photo Online .....

- 138 ☒ **1818** Folded letter, internally dated and endorsed York, 23<sup>rd</sup> May, to Montreal, fine **YORK 23 MAY 1818** straight-line h/s with part outer circle on back. Rated 2N4 m/s in red, filing folds, fine. Est. 100+ ..... Photo .....
- 139 ☒ **1819** Folded letter entire letter, internally dated York, 29<sup>th</sup> March 1819 and endorsed W Hands Jnr, partial straight-line h/s **YORK (x) MAR 1819** with partial outer circle on back. to Sandwich, rated m/s 'Free' in red, from William Hands Junior, to his father William Hands, postmaster at Sandwich, re sale of Lot of land near the River Thames, "exceptionally cold weather" and family matters. filing folds, tears at seal, and tape repair. Est. 100+ ..... Photo .....
- 140 ☒ **1829** Folded letter internally dated 'Chatham 8 Sept 1929' with very fine small **RALEIGH** ms 12 Sept 1829 (**ERD**) double broken circle to Sandwich rated manuscript 'Free', filing fold. Est. 100+ ..... Photo .....
- 141 ☒ **1833** Folded Transatlantic family letter from DUMFRIES, Scotland, internally dated Troutbeck March 18<sup>th</sup>, to Nassagaweya, Milton County, The District of Gore, Upper Canada. Two strikes boxed LOCKERBY straight-line h/s on back. Two strikes HALIFAX MY 10 fleuron h/s on front. Faded red QUEBEC xx1833 double split circle and faded red boxed FORWARDED h/s on front. Rated 2/5 stg (1/3 inland postage to Falmouth, plus ½ packet rate Falmouth – Halifax) due on front, m/s Packet 2N9 cy, plus 1N8 (Halifax – Quebec), total 4N5 cy, plus 1.1cy forwarding Quebec to Milton Co, final total 5/6 cy due. Likely carried by packet "Barracouta". reference to cholera burials "in Dumfries town and many more besides which flee into the country". Soiled, file fold, minor tears. Est. 100+ ..... Photo Online .....
- 142 ☒ **1836** Folded letter, red **NIAGARA U.C. APR.** double full circle to Toronto, internally dated Niagara April 7<sup>th</sup>, Rated ms 7, To the Honble. John. H. Dunn, His Majesty's Recr. Genl, Toronto. Docketed "Thos Cormick[sic] Esq, Collector of the Pt. of Niagara. April 7 th 1836 Deposit B.U.C. £25.5.0 Cy. Received and Ack 11<sup>th</sup> Ulto", filing folds and tear at seal. Est. 50+ ..... Photo Online .....
- 143 ☒ **1841** Folded cross-border business letter, **CITY of TORONTO U.C. SE 2(7)** (m/s 8) **1841** large double circle to New York, internally dated "Toronto Sept 27<sup>th</sup>", rated boxed **PAID** h/s (later struck through), red m/s 4 ½, red **LEWISTON N.Y. SEP 30** full circle, blue m/s 25 (cents rate due for onward charge to New York), minor tears and filing folds. Est. 100+ ..... Photo .....
- 144 ☒ **1842** Folded Transatlantic Paid Packet family Letter, internally dated Aberdeen 31<sup>st</sup> December 1842. Endorsed "Paid for Halifax Steamer", to Quebec, boxed red **PAID AT ABERDEEN** h/s, ABERDEEN A DE 31 1842 split circle on back, rated ½ m/s in red and PAID JAN 1 M 1844 W [? Glasgow] full circle in red, both on front. L JAN 2 43 [Liverpool Packet Octagon] transit in black on back. Likely carried on Caledonia, dep Liverpool 4 Jan, arr Halifax 23 Jan. Closed bag, possibly overland to Pictou and Unicorn to Quebec. Black seal. Est. 100+..... Photo .....
- 145 ☒ **1844** Small Transatlantic cover from OXFORD MY 3 1844 C split double circle on back, endorsed Paid May 4? 1844, and Via Liverpool on front. L MY 4 A Liverpool Packet Oval transit on back. Rated m/s ½ and boxed 1/4d Cy h/s [Arnell A2] on front, applied at Quebec. Likely carried on Caledonia, dep Liverpool 4 May, arr Halifax 17 May. Red seal, grubby, tape strengthening. Est. 75+..... Photo Online .....
- 146 ☒ **1844** folded triple rated **MONEY LETTER**, WEST WILLIAMSBURG U.C. ms Augt 3/44 double circle to Montreal rated 2/3, ms 'Money, red MONEY-LETTER hand stamp, oxidized red italic PAID hs, red MONTREAL 4 AUG 1884 L.C serif double broken circle, filing folds. ex Harrison. Est. 100+ ..... Photo .....
- 147 ☒ **1844** Folded Transatlantic unpaid Packet letter internally dated Glasgow 2 December. Sender endorsed "P Steamer via Halifax from Liverpool" to Quebec, rated m/s ½ [Stg] and red GLASGOW E. X A 2 DEC 1844 split circle on back. L DE 4 44 Liverpool Packet Oval transit. 1s/4 Currency h/s [Arnell A4] conversion of ½ Stg, on front, postage collect. Likely carried on Acadia. Possibly then overland to Pictou and Unicorn to Quebec. Est. 100+ ..... Photo .....
- 148 ☒ **1845** Folded cross-border letter from NEW YORK, dated New York 31 July. red NEW YORK 10 cts 31 JUL full circle h/s, early example of reduced rate to 10¢ for over 300 miles from 1 July 1845. QUEENSTON U.C. AUG 3, no year, double split circle on back, plus same QUEENSTON U.C. AUG m/s 4 on front. Rate converted to 6d cy. Onward rate of 4 ½ d cy added for up to 60 miles, across Lake Ontario, total of 10 ½ d cy due. TORONTO U.C. AU 3 1845 double split ring receiver. to Toronto, filing folds. Est. 100+ ..... Photo .....
- 149 ☒ **1847** Small Transatlantic cover from UK, indistinct BA.....NON JU 13 1847 split double circle. Endorsed m/s Paid, and Via Liverpool Mail Steamer, with 1 PAID JU 1x 1847 A full circle h/s in red on front. LIVERPOOL JU 14 1847 split double circle transit and L JU 15 C [Liverpool Packet Oval] transit in black on back. Rated ½ m/s in red. Likely carried on Caledonia, red LONDON UC JUL xx 1847 receiver, red seal. Est. 60+ ..... Photo Online .....
- 150 ☒ **1848** Folded cover, superb red **LOTBINIERE L.C.** m/s Feb 3/48 double circle, red PAID h/s, rated m/s 4½, endorsed "Tres Pressee." to Quebec, red FEB 4 1848 split double circle on back, tear at wax seal, filing fold. Est. 50+Photo Online .....
- 151 ☒ **1849** Small Transatlantic cover from UK, SETTLE JY 27 1849 A split double circle and red M crown P 28 JY 28 1849 in full circle on back. L JY 28 B Liverpool Packet Diamond transit on front. Rated m/s ½ and circle 1s/4d Cy h/s [Arnell A6] on front, applied at Montreal. Likely carried on Hibernia, no receiver. Black seal, tear. Est. 60+ ..... Photo Online .....
- 152 ☒ **1850** Folded letter with vf red **TORONTO-CANADA-PAID 3 MY** 1850 double broken circle to Kennedy in New York (USA) rated 4½(d), orange red "10"(¢) handstamp and matching LEWISTON JUN 2N.Y. cds, vf. Est. 100+ ..... Photo .....
- 153 ☒ **1851** folded letter of WEST WILLIAMSBURG U.C. 31 JY 1851 double broken circle to Cornwall, rated 6, ms 'money, red italic PAID hs, re marriages solemnized in Eastern District 13 July 1850 to 13 July 1851 by David Hardee Minister of Wesleyan Methodist Church, filing fold, no receiver. Est. 75+ ..... Photo Online .....
- 154 ☒ **1851** small cover with SIMCOE 18 AU 1851 U.C serif broken double circle to Dundas, rated "3D" in circle handstamp, blue BRANTFORD 18 AU 1851 U.C, DUNDAS 19 AU 1851 U.C serif broken double circles, and HAMILTON 19 AU 1851 C.W broken double circle, red wax seal fine. Est. 75+ ..... Photo Online .....
- 155 ☒ **1851** folded letter with HAMILTON 20 AU 1851 C.W broken double circle to Dundas, rated "3D" in circle handstamp, DUNDAS 20 AU 1851 U.C serif broken double circle receiver, fine. Est. 75+ ..... Photo Online .....



138



139



140



143



144



146

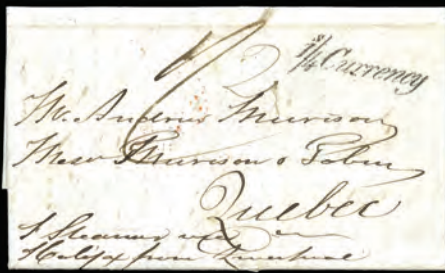

147



148



152



158

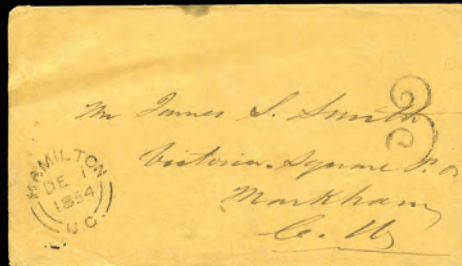

167

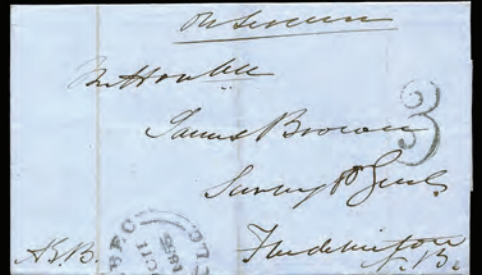

169

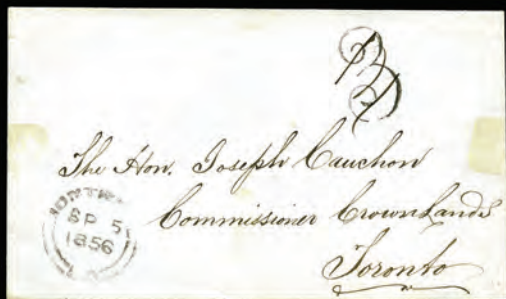

170

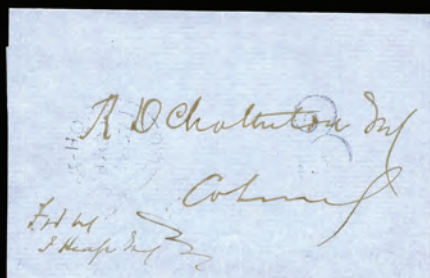

171



172



174



176



177

- 156 ☒ **1854** folded letter with red MONTREAL 17 MR 1853 L.C broken double circle to Cobourg, rated “3” handstamp, COBOURG 18 APR 1852 U.C serif broken double circle receiver, fine. Est. 75+ ..... Photo Online .....
- 157 ☒ **1852** folded letter with BARRIE 5 JU 1852 C.W serif broken double circle to Toronto, rated “3D” in circle handstamp, TORONTO-CANADA 5 JU 1852 broken double circle receiver, filing folds, fine. Est. 75+ ..... Photo Online .....
- 158 ☒ **1853** folded cover with large (32 mm) TORONTO 17 JAN (1853) C.W. cds (**ERD**) to Port Perry, rated “3” handstamp, blue WHITBY 18 JAN 1853 U.C serif split double circle on back, and ms 14<sup>th</sup> Jan 1853 docketing, filing fold and tear. Est. 75+ ..... Photo .....
- 159 ☒ **1853** folded letter with late usage of TORONTO-CANADA 30 MY 1853 broken double circle to Newmarket, rated “3” handstamp, NEWMARKET (?) MY 1853 serif broken double circle receiver, filing folds, fine. Est. 75+ ..... Photo Online .....
- 160 ☒ **1853** cover, PETERBORO 17 JU 1853 C.W 1853 (**ERD**) broken double circle to Cobourg rated “3D” handstamp in circle, COBOURG 17 JUN 1853 U.C serif broken double circle receiver, edge faults. Est. 75+ ..... Photo Online .....
- 161 ☒ **1854** folded cover, blue BERTHIER-HAUT 26 JA 1854 double broken circle to Quebec rated “3D” blue handstamp in circle, THREE-RIVERS 27 JAN 185(x) L.C., and QUEBEC 28 JA 1854 L.C. (29 mm) serif double broken circles on back, filing folds. Est. 75+ ..... Photo Online .....
- 162 ☒ **1854** folded letter, GALT 8 JY 1854 U.C broken double circle to Hamilton, rated “3D” in circle handstamp, no receiver, small piece missing at bottom, still fine. Est. 75+ ..... Photo Online .....
- 163 ☒ **1854** folded letter, red RENFREW 30 AU 1854 O broken double circle to Toronto, rated “3” handstamp, faint red PACKENHAM 31 AU 1854 C.W, BROCKVILLE SP-1 1854 O U.C., and 2 SP 1854 broken double circles, filing fold, fine. Est. 75+ ..... Photo Online .....
- 164 ☒ **1854** folded letter, very fine QUEBEC 4 SEP 1854 L.C serif broken double circle to La Beauce, rated “3” handstamp, no receiver, fine. Est. 75+ ..... Photo Online .....
- 165 ☒ **1854** cover, PORT-SARNIA 23 SP 1854 U.C serif broken double circle to Quebec, rated “3” in circle handstamp, LONDON 25 SP 1854 U.C broken double circle, and QUEBEC 29 SEP 1854 L.C serif broken double circle, filing fold, fine. Est. 75+ ..... Photo Online .....
- 166 ☒ **1854** grubby folded cover, BENTICK 11 OC 1854 U.C broken double circle (**ERD**), to Wentworth, rated “3” handstamp, GUELPH U.C serif broken double circles, fine. Est. 75+ ..... Photo Online .....
- 167 ☒ **1854** small cover with HAMILTON 1 DE U.C broken double circle to Markham, Toronto 2 De 1854 U.C and red Richmond Hill C.W broken double circle transits, **VICTORIA-SQUARE** ms 5 Dec 1854 (**ERD**) receiver, rated “3” (Jarrett handstamp 604d) New Earliest Recorded Date cancel and 2<sup>nd</sup> recorded, some staining on reverse. Est. 75+ .... Photo .....
- 168 ☒ **1855** Small mourning cover, COLBOURNE 22 AU 1855 U.C broken double circle to Cobourg, rated “3” handstamp, partial (COBO)URG AUG 2(x) broken double circle receiver, back flap missing, folded. Est. 50+ ..... Photo Online .....
- 169 ☒ **1855** folded cover with large QUEBEC 11 OC 1855 L.C. (29mm), ms ‘On Service’ to Honorable James Brown, Surveyor General, Fredericton N.B., rated “3” handstamp, initialed A.G.B. at LL, (WOODSTOCK NEW BRUNSWICK 18 OC 1855, and FREDERICKTON N.B. 20 OC 1855 PAID (crossed out) signed A.G. Botsford 10/10/55, filing folds. Est. 75+ Photo .....
- 170 ☒ **1856** cover with MONTREAL 5 SP 1856 broken double circle to Toronto, rated “3” handstamp and crossed out, with large (32 mm) TORONTO 8 SEP (1856) C.W. receiver, opening flap tear. Est. 75+ ..... Photo .....
- 171 ☒ **1856** large part of folded with faint PORT-HOPE 30 JA 1857 SP 1856 broken double circle to Cobourg, rated “3” handstamp light COBOURG 30 JAN 1857 U.C **LRD**) broken double circle receiver, opening flap tear. Est. 75+ . Photo .....
- 172 ☒ **1857** Sharp embossed (front and back) lady’s letter, green UXBRIDGE U.C 2 AP 1857 (**ERD**) double broken circle, rated 3 to Scarboro P.O., blue WHITBY U.C 3 APR 1857 serif double broken circle, very fine. Est. 200+ ..... Photo .....
- 173 ☒ **1857** cover with very fine HAMILTON 8 APR 1857 C.W. large cds, to Mount Pleasant, faint red late MOHAWK 1857 CW broken double circle receiver, tears and tape repairs Est. 75+ ..... Photo Online .....
- 174 ☒ **1857** stampless REGISTERED cover with BRIDGENORTH U.C ms 7 Sept 1857 broken double circle (**ERD**), red PAID hs, to New York **U.S.**, with Rochester SEP 10 1857 transit on front, PETERBORO 8 SP 1857 C.W broken double circle and large part COBOURG U.C large serif transits on back, slightly trimmed at R, flap fault, adhesions. Est. 150+Photo .....
- 175 ☒ **1856** small cover to Commission des Terres de la Couronne, Toronto, rated red ‘3’ handstamp crossed out, very fine red ST-THOMAS-EN-BAS L.C 5 MR 1858 broken double circle transits, and large (34 mm) TORONTO 9 MAR 1858 C.W. cds receiver all flap partially missing and stained. Est. 75+ ..... Photo Online .....
- 176 ☒ **1858** small cover to Bloomfield, rated ‘3’ handstamp, very fine COLBOURNE 6 AP 185° U.C. (**LRD**) broken double circle, BRIGHTON 6 AP 1858 UC transit, and red BLOOMFIELD 7 AP 1858 U.C broken double circle receiver all roughly opened. Est. 75+ ..... Photo .....
- 177 ☒ **1858** folded letter with large (32 mm) TORONTO 14 APR (1858) C.W. cds, very late usage, to London C.W., rated “3” handstamp, large (34 mm) LONDON 15 APR 1858 C.W. cds receiver, Bank of British North America wax seal, letter acknowledges receipt of parcel of 1000 1\$ cancelled notes, fine. Est. 75+ ..... Photo .....
- 178 ☒ **1858** cover with FENELON-FALLS U.C ms 7<sup>th</sup> June 1858 serif broken double circle to Toronto rated “3” handstamp, LINDSAY 8 JU 1858 C.W broken double circle and faint TORONTO 10 JU 58 U.C split ring (**ERD**) receiver, partial back and flap missing. Est. 75+ ..... Photo Online .....
- 179 ☒ **1858** folded Life Association of Scotland pre printed 3-page form with QUEBEC 21 AU 1858 L.C broken double circle to Montreal, rated “3” handstamp, 22 AP 1858 L.C broken double circle receiver, filing fold. Est. 75+ ..... Photo Online .....
- 180 ☒ **1859** cover, CLIFTON 19 JAN 1859 C.W 34 mm cds to Toronto, rated “3” handstamp, 20 JA 59 split ring receiver, back flap torn and with adhesion. Est. 50+ ..... Photo Online .....

- 181 ☒ **1859** folded cover, VITTORIA 9 AP 1859 U.C broken double circle (unlisted and strengthened), to Spring Arbour, rated "3" handstamp, partial blue PORT-(?) broken double circle, and blue SPRING-ARBOUR U.C ms Apr 12/59 broken double circle receiver, grubby and reduced at left. Est. 75+ ..... Photo Online .....
- 182 ☒ **1859** small cover with INGERSOLL 8 MY 59 U.C split ring to Vittoria, rated "3" handstamp, PARIS D.P.O 9 MY 59 (ERD), ? 10 MY U.C, and partial receiver on back, enclosure, faulty back flap and trimmed at top. Est. 75+Photo Online .....
- 183 ☒ **1866** Small DEPARTMENT OF PUBLIC INSTRUCTION for UPPER CANADA cover, rated large 7 h/s [collect]. TORONTO C.W. OC [6 or 8] 66 Berri duplex [DBE 90a/DUN 111], to H J Mosfan Esq, Provincial Secretary Office, Ottawa. No receiver. Est. 60+ ..... Photo Online .....
- 184 ☒ **1888** Stampless salmon On Her Majesty's Service FREE, W.H. Griffin, DPMG printed folded Post Office Savings Bank Receipt for deposit of \$50 at Cobourg on 28 Nov 1888. 2 OTTAWA DE 1 88 small full circle on front, PETERBORO ONT DE 3 88 split inner circle transit, to Rev Daniel Williams, Ballyduff, Ont. Est. 50+ ..... Photo Online .....
- 185 ☒ **1893 ON HER MAJESTY'S SERVICE** [issue 30-30,000-6-5-'92] cover, blue **POSTMASTER'S OFFICE TORONTO 6 FEB 1893** oval, and TORONTO CANADA FEB 6 4 PM 93 three-ring orb, type 1, , to USA, NEW OXFORD PA. REC'D FEB 8 10AM receiver on back. Est. 60+ ..... Photo Online .....
- 186 ☒ **1895** Small blue **ON HER MAJESTY'S SERVICE** [issue 23 -35,000-6-2-'95] cover, TORONTO CANADA 4 JUN 5 PM 95 three-ring orb, type 1, on front to USA, BUFFALO N'Y TRANSIT JUN 5 10AM 95 and partial ITHACA N.Y. JUN 5 8 PM 95 receiver on back. Part of flap missing. Est. 60+ ..... Photo Online .....
- 187 ☒ **1907 ON HIS MAJESTY'S SERVICE. CANADA POST OFFICE.** blue POSTMASTER'S OFFICE TORONTO, 8 JUL 1907 double circle frank, [free] TORONTO CANADA, 14 JUL 9, 07, "C" in vertical bars duplex [DON1736]. Endorsed "Southam" crossed through and "Snasdel" on front. To OTTAWA CANADA JUL 10, 07 full circle receiver on back. Slit open at side. Scuff marks on back. Est. 60+ ..... Photo Online .....
- 188 ☒ **1916** Long **ON HIS MAJESTY'S SERVICE. DEPARTMENT OF THE INTERIOR, OTTAWA** cover, Department of the Interior signature h/s, OTTAWA CANADA 14 AUG 6PM 1916 machine cancel to BOSTON. No receiver. Roughly opened, file fold and toned. Est. 50+ ..... Photo Online .....
- 189 ☒ **HAMILTON:** Collection of over 70 covers or folded letters, 1837 to 1871, neatly written up on pages, with serif double broken circles, double broken circles, cds, including various colours, various rates with manuscript and hand stamps, drop letters, UNPAID, Steam Boat, to Great Britain, USA, mostly f-vf. Inspect. ex Cloutier. Est. 750+ .....
- 190 ☒ **UPPER CANADA** Twenty-six covers or folded letters, 1851 to 1859 all with various "3" or "3D" handstamps, with mostly double broken circles, including Chatham U.C, Dundas U.C, Elora C.W, Fort Erie U.C (in red), Galt U.C, Hamilton C.W, London U.C, Newboro C.W, Peterboro C.W, Prescott U.C, Princeton C.W, Seneca C.W, Toronto U.C, Varna U.C manuscript date, Windsor U.C (in red), some serif, including Belleville U.C (in blue), Brantford U.C (in blue), Cobourg U.C, Dundas U.C, Guelph U.C, Peterboro U.C, St Thomas U.C, and some large cds types with Clifton C.W, Stratford C.W, Toronto C.W, some with stains, faults, etc, appears mostly fine. Inspect. Est. 300+ ..... Photo Online .....
- 191 ☒ **LOWER CANADA** Twelve covers or folded letters, 1853 to 1858 all with various "3" handstamps, with mostly double broken circles, including Beauharnois L.C, Berthier en Haut (in blue), Brockville U.C (in red), Galt U.C, Hamilton C.W, Kingsville U.C (in blue) ms 25 Dec 54, Montreal L.C (in red), Quebec L.C, Smiths Falls U.C, some serif, including Amherstburg U.C (in blue), Belleville U.C (in blue), Kingston U.C (in red), and some large cds types with some with stains, faults, etc, appears mostly fine. Inspect. Est. 150+ ..... Photo Online .....

## ADVERTISING COVERS

- 192 ☒ Collection of over 110 covers and stationery, 1897 to 1974 neatly mounted and described, including many full colour, front and back, Hotels, Hospitals, Insurance Companies, Manufacturers, Seed Companies, Universities, etc, some with opening tears, mostly f-vf. Inspect. Est. 350+ ..... Photo Online .....
- 193 ☒ 60 diff mostly Victorian 1874 to 1958, incl Agriculture, Fairs, Insurance, Sewing Machine, with Small Queens, Jubilee, Leaf, Numeral, Edwards, and some stationery, some opening faults, mostly appear f-vf. Inspect. Est. 350+Photo Online .....
- 194 ☒ Fifty-six Victorian advertising covers, emphasis on the Maritime Provinces, with some Ontario throughout. Printing, Brush, Publishing, Chocolate, Soap, Farming, Candy, Carnival, Hotels, Factories, Groceries, Oil, etc. Condition varies drastically., Inspect. Est. 200+ ..... Photo Online .....
- 195 ☒ **LEGISLATIVE MARKINGS - HOUSE OF ASSEMBLY - ONTARIO: 35: ONE CENT: YELLOW**, tied by superb blue sideways **HOUSE OF ASSEMBLY** crown **ONTARIO** duplex 3 FEB 1885 (HAO3/DUN 19/DON 780A) on clean printed PROVINCIAL SECRETARY'S OFFICE, ONTARIO, License Branch unsealed cover, to Sarnia. Est. 75+ Photo Online .....
- 196 ☒ **MILITARY AND RELATED COVERS:** Many hundreds of covers, mostly from Canada WWII to 1995, some earlier Victorian Militia Form, with Camps, Canadian Overseas, Censors, FPOs, FREE hs, O.H.M.S., POW mail, NPOs, MPOs, RCAF, Regiment cancels, United Nation Forces, War slogan cancels, usual mixed quality, many nice cancels, including collection of Royal Canadian Postcard and Postal History 1915 to 1985 neatly mounted and written up. Inspect. Est. 500+..... .....
- 197 ☒ **1914** post card depicting "General View of the Camp", GB to Bleheim Ont, with vf strike of red Crowned **CANADIAN OVERSEAS EXPEDITIONARY FORCE** 19 NOV 1914 handstamp, scarce, creased, appears vf. Est. 150+ ..... Photo .....
- 198 ☒ **WORLD WAR I:** Many hundreds of covers or post cards, from and to Canada, including Censors, Army and Field Post Offices, various handstamps and Camps including Borden, Canadian Segregation, Central Registry, Chynton, Niagara, Sandling, etc, including personal correspondence of one family 1914 to 1919, some on various Military stationery including YMCA Expeditionary Force, Canadian Overseas Expeditionary Force Toronto Contingent, usual mixed quality, many nice cancels. Inspect. Est. 350+ ..... Photo Online .....

- 199 ○ ☒ **RAILWAY POST OFFICES (RPOS):** Over 300 covers or post cards, with Numerals, Admiral War Tax, George VI, with Ontario, Manitoba, Maritimes, Quebec, some Royal Train 1951 to 1981, plus many stamps, a few other countries, mostly single frankings, earlier quality mixed, mostly with cover faults, much is f-vf. Inspect. Est. 500+.....

## SQUARED CIRCLES

- 200 ○ Over 700 used Small Queens to mostly Numerals, plus 10 on cover or card, many clear towns and dates, appears mostly f-vf. Inspect. Est. 200+ .....
- 201 ☒ Approximately 60 items, including four 1¢ Small Queen on return forms, wrapper, Ontario markings, a small group of 2¢ Numeral apparently on thick paper (June dates, Ex Whitehead), two dozens of Manitoba covers with HBC, markings etc. Inspect. Est. 100+..... Photo Online .....
- 202 ☒ **LINDSAY ONT:** 1893-1902, Ten on stationery cards, envelopes or covers, different indicia and time mark, one on Ontario Bank, and one on Sylvester Bros Co. card. mostly very fine. Est. 100+ .....
- 203 ☒ **PARIS ONT:** Fifteen on stationery cards, lettercards or covers, 1893 to 1898, different indicia A, B, D, reverse with commission merchants, Penman, Hotel, Elector card etc, mostly very fine. Est. 100+ .....

## POSTAL HISTORY WITH STAMPS

- 204 ○ **HAMILTON:** Collection of over 70 **REGISTERED** and **SPECIAL DELIVERY** covers or cards, 1894 to 1999, mostly to 1948, including Small Queens, Leaf, Numeral, to and from foreign destinations including to France, Germany, USA, from India, USA, much is neatly written up on pages, appears mostly f-vf. Inspect. ex Cloutier. Est. 750+Photo Online .....
- 205 ☒ Accumulation of thousands of mostly 1900s to 2000s covers and some postcards, including Edwards, George V and George VI, Admirals, First Flights, Squared Circles, Slogan and machine cancels, meters with House of Commons and Receiver General, some FDCs, plus Stationery Victoria on, with many unused, earlier quality mixed, much appears f-vf. Inspect. (Shipping Wt. 26 kg). Est. 350+ .....
- 206 ☒ **POSTMASTER BUSINESS REGISTERED COVERS:** Twenty-five covers 1912 to 1991, all Post Office Forms, used and unused for Post Office Business, one Newfoundland P.O. Registered Package envelope, Mail Post, Canada P.O. OHMS For Postmaster etc. It includes interesting real usages from Saskatchewan and New Brunswick, plus, Madison Sask, Montreal, Halifax etc. Hard to assemble, appears mostly very fine. Inspect. Est. 100+ .....
- 207 ☒ **GREAT BRITAIN:** 45: 6d Victoria tied by GATESHEAD 3 MR 65 duplex to TRANS ATLANTIC cover to LESLIEVILLE Post Office, Near Toronto, Canada West, British America, sent by Cunard Packet Africa (104<sup>th</sup> voyage), paying the 12½¢ Canadian Packet rate, large 2d and INSUFFICIENTLY PREPAID h/s Postage Due uprated to UNPAID 5 (cents), red **LESLIE** C.W 21 MR 65 (**ERD**) split circle receiver on back. grubby and backflap missing. Est. 100+ .Photo Online .....
- 208 ☒ **HAMILTON:** Collection of over 95 domestic covers and Stationery cards, 1855 to 1960, mostly Victorian, mostly neatly written up on pages, including Stampless, 3d Beaver, Small Queens, Stationery, Leaf, Numeral, Edwards, Admirals, etc, some Advertising, with a variety of cancels including duplex, flag, large ring, Squared Circles, slogan, etc, some a bit mixed, mostly f-vf. Inspect. ex Cloutier. Est. 500+ .....
- 209 ☒ **HAMILTON:** Collection of 100+ covers or cards, 1897 to 1902, neatly written up on pages, mostly with **BIKERDIKE CANCELS** with Flags, and Straight-Lines, incl Small Queens, one 5¢ mourning cover, Leaf, Numeral, Maps, Stationery, UPU cards, OHMS, etc, some Advertising, couple fronts, mostly f-vf. Inspect. ex Cloutier. Est. 1000+Photo Online.....
- 210 ☒ **HAMILTON:** Collection of over 80 covers or cards, 1866 to 1942, neatly written up on pages, all to USA, including pair of 5¢ Beavers, 6¢ Large Queen, Small Queens, Stationery, Leaf, Numeral, Edwards, Admirals, etc, some Advertising, some with US Dues, with a variety of cancels including duplex, flag, large ring, Squared Circles, slogan, etc, mostly f-vf. Inspect. ex Cloutier. Est. 750+.....
- 211 ☒ **HURON COUNTY:** Thirty-five covers and cards, stampless to George VI, mostly Victorian Era, including Goderich, Blyth, Moncrieff, Holmesville, Kirkton, Nile, Lanes etc, with registered, fancy, RPO, etc. Quality varies. Inspect. Est. 100+ .....
- 212 ☒ **WELLAND COUNTY ONTARIO:** Sixty-five covers mounted on pages, 1861 to about 1970s, all written up and displayed, various rates, machines, corner card, mixed condition but overall f-vf. Est. 100+ .....
- 213 ☒ **WENTWORTH COUNTY:** Twenty-eight covers with 8 Hamilton, plus Dundas, Freelton, Aldershot, Sheffield, Woodburn, Carluke etc. Stampless to Elizabeth but 2/3 within the Victoria Era. Quality varies. Inspect. Est. 100+Photo Online.....
- 214 ☒ **POSTAL HISTORY: P.O. DEPT OTTAWA SAVINGS BANK:** Six different OHMS Deputy Postmaster General Savings Bank free franked letters, 1883 to 1906, used for acknowledgement of receipt from DPMG White, Coulter and Griffin. To London, Upper Stewiacke, Elora, Windsor Ont, Preston and Hamilton. Some tears but appears f-vf. Est. 100+Photo Online.....
- 215 ☒ **PICTURE POSTCARDS:** Collection of 200, mostly 1900s to 1930s, with Bridges, Buildings, Harbour, Parks, Statues, Streets, etc, many unused, usual quality, many f-vf. Inspect. Est. 250+.....
- 216 ○ ☒ **TORONTO:** Binder of 179 postcards, almost all pre-1920, mix of used and unused, including Old City Hall, Churches, U of T, Toronto Islands, etc, some similar with different printers, appears mostly f-vf. Inspect. Est. 250+ .....

## CANADA - FIRST DAY COVERS

- 217 ☒ Approximately 2000 mostly FDCs 1934 to 2004, mostly with CPC cachets, some Rose Craft, some with blocks, Plate blocks, s/s, \$ vals, etc, much is unaddressed, plus some First Flights, post cards, Admiral covers, mostly clean and f-vf. Inspect. Est. 250+.....



218	☒	Over 2500 covers, 1956 to 2005, mostly in albums, including better cachets, with Cole, SCS, H&E, unknown, much is unaddressed, clean and f-vf. Inspect. (Shipping Wt. 19kg). Est. 350+ .....	.....
219	☒	Over 2100 with large quantity of unaddressed CPC cacheted 1965 to 2014, with duplication 1976 Olympics, many with blocks of four, some plate blocks, plus couple hundred additional covers 1950s to 1990s, some with corner advertising, many to foreign destinations, US, GB and French BOB and Revenues, some condition issues, some better cancels on earlier covers, most appear f-vf. Inspect. (Shipping Wt. 33.5 kg). Est. 500+ .....	.....
220	☒	690 mostly different unaddressed with CPC cachets, 1973 to 2000, in FDC albums, couple earlier with other Cachet makers including 1937 Royal Train, some 1970s Senate and House of Commons, and Millenium blocks of 4, etc, f-vf. Inspect. Est. 200+.....	.....
221	☒	1767/3327: Collection of over 800 different unaddressed with Canada Post full cachets, including Ps, Millenium, \$ vals, s/s, etc, clean and very fine. Est. 300+ .....	.....
222	☒	Over 1600 Canada Post unaddressed FDCs 1960s to 2022 loose in a box with singles, blocks, s/s and better issues including 50¢ Suzor Cote, 926A PB, Millennium set, \$5 Moose, \$5 Flag, \$8 Grizzly, \$9 Montreal Canadiens s/s, \$10 Whale and \$10 Star Trek s/s, very little duplication, appears f-vf. Inspect. Est. 300+ .....	.....
223	☒	Over 800 FDCs, 1996 to 2017 (plus extra 2013) Canada Post official FDC collections in 16 padded Uni-Safe albums (7 with slipcases) with s/s and denominations to \$10, appears f-vf and mostly complete for the era. Inspect. (Shipping Wt. 23 kg). Est. 250+ .....	.....
224	☒	Approximately 500 FDCs, largely complete 1959 to 2019, a few earlier, mostly with cachets incl CPC, Cole, Arts Craft etc., over 60 with House of Commons cancels, later unaddressed, some toning as expected, a very few duplicates, clean and f-vf. Inspect. Est. 200+ .....	.....
225	☒	<b>POSTAL STATIONERY: REGULAR ISSUE POST CARDS:</b> P16: 1897 1¢ Jubilee CANADA POST CARD, MONTREAL JUN 22/5-0/1897 Victoria Jubilee machine flag cancel 4.7 (7 stroke, hub X), UNUSED and UNADDRESSED FAVOUR CARD, uncommon cancel, used only 3 weeks. 1897 printed on reverse, very fine. Est. 100+ .....	Photo .....
226	P	<b>POST CARD ESSAYS:</b> P15-P1: 1886 U.P.U., <b>PROOF</b> in <b>SCARLET</b> , very fine.....	Photo Online 250

## PENCE

227	★○	1,4,vars.8-9,11-12: Twenty-one mostly used, including 13 3d beavers with 2 pairs with various papers and shades, two repaired and or rebaked 10d, mint og ½d top inscription copy with og, perforated ½d, 3¢ and 6¢ Pence, reperforated 6d, good space fillers. Est. 500+ .....	UCS Cat Val Photo Online .....
-----	----	---	-----------------------------------

### PENCE ON LAID PAPER

228	○	1: <b>THREE PENCE:</b> RED, laid lines, SON target, full to large margins, very fine .....	Photo 1600
229	○	1: - RED, laid lines, just into to good margins, light corner crease LL. 2016 Greene Cert .....	Photo 800
230	○	2: <b>SIX PENCE:</b> SLATE VIOLET, laid lines, target cancels, full to large margins, very fine.....	Photo 2000
231	☒	2: - laid lines, good to large margins, tied to folded letter by target, TORONTO 13 DE 1854 U.C double broken circle, blue WHITBY 14 DE 1854 U.C. receiver, filing fold, toned.....	Photo Online 3000
232	○	2: - laid lines, with verger line, target cancel, just clear to good margins, small thin, appears fine .....	Photo 500

### PENCE ON WOVE PAPER

233	○	4/12,etc: Sixteen used, with 3d Beavers (8, 4 with 4-RING cancels), 6d (2), 7½d, ½d (3) and 3d perforated, mostly into at one side or other small faults or repairs. Est. 300+ .....	Photo Online .....
234	○	4d: <b>THREE PENCE:</b> ORANGE RED on <b>THIN PAPER</b> , full to large margins, SON 3D cancel, very fine .....	Photo 300
235	★	4: <b>THREE PENCE:</b> ORANGE RED, mint, large part og, clear to good margins, fine .....	Photo 2200
236	○	5: <b>SIX PENCE:</b> SLATE GREY, faint SON 4-RING, clear to JUMBO margins, almost very fine .....	Photo 800
237	P	7P: <b>TEN PENCE:</b> PRE-PRODUCTION <b>PLATE PROOF</b> , BLUE on thick paper, with <b>KISS PRINT</b> creating partial second impression, horizontal crease and fingerprint smeared ink on reverse, somewhat soiled. <b>RARE.</b> 2023 Greene Cert. Est. 2500+ .....	Photo .....
238	○	7: <b>TEN PENCE:</b> BLUE on THIN PAPER, target cancel, couple minute nicks and thin spot, just into to good margin at top, appears fine. 1988 PF Cert .....	Photo 500
239	TC	8TC: <b>HALF PENNY: PLATE PROOF</b> , DEEP ROSE on india, very fine.....	Photo 300
240	TC	8TCiii: <b>HALF PENNY: PLATE PROOF</b> , BROWN, with vertical CARMINE SPECIMEN on india, very fine.....	Photo 300
241	★	8: <b>HALF PENNY:</b> ROSE, full og, lh, clear to JUMBO margins, fine.....	Photo 1400
242	(★)	9: <b>SEVEN AND A HALF PENCE:</b> GREEN, unused, good to large margins, vertical crease, appears very fine. 2024 Greene Cert.....	Photo 2500
243	○	9: - <b>4-RING-27</b> (Ottawa, U.C. RF 2), just into UL to showing parts of 3 adjacent stamps, light creases appears vfPhoto	750
244	○	10: <b>SIX PENCE:</b> REDDISH PURPLE, used, light stain and crease, just clear to good margins, appears fine. 1988 PF CertPhoto.....	1500
245	(★)	11: <b>PERFORATED HALF PENNY:</b> ROSE, unused, just clear to large margin at left, perms intact, fine .....	Photo 2000
246	○	12: <b>PERFORATED THREE PENCE:</b> RED, <b>4-RING-11</b> (Cornwall, C.W. RF 2), perms just into at left, minute corner thin UL, appears very fine .....	Photo 600

247 ○ 13: **PERFORATED SIX PENCE: BROWN VIOLET**, grid cancel, perfs just into at top, small thin, appears fine. 1990 PF  
 CertPhoto.....2500

**FIRST CENTS  
 PROOFS, AND SPECIMENS**

248 P 14P: **ONE CENT: PLATE PROOF**, ROSE on india, very fine ..... Photo 250  
 249 P 14P: - **PLATE PROOF**, ROSE and LIGHT ROSE on india, almost very fine ..... Photo Online 500  
 250 P 14Pi: - **PLATE PROOF**, ROSE with vertical BLACK SPECIMEN, on india on card, very fine..... Photo 250  
 251 P 14P: - **PLATE PROOF**, LIGHT ROSE on india, very fine ..... Photo 250  
 252 P 15P: **FIVE CENT: PLATE PROOF**, VERMILION on india on card, very fine ..... Photo 300  
 253 P 15P: - **PLATE PROOF**, VERMILION on india on card, fine ..... Photo 300  
 254 P 15TCiv: - **PLATE PROOF**, RED BROWN with horizontal BLACK SPECIMEN on india, small corner crease UL . Photo 250  
 255 P 15TCviii: - **PLATE PROOF**, ORANGE YELLOW on india on card, very fine..... Photo 600  
 256 P 16Pi: **TEN CENT: PLATE PROOF**, BLACK BROWN with vertical CARMINE SPECIMEN on india on card, very fine.  
 2013 Greene Cert..... Photo 450  
 257 P 16Pii: - **PLATE PROOF**, BLACK BROWN with diagonal CARMINE SPECIMEN on india on card, very fine..... Photo 600  
 258 P 16TCii: - **PLATE PROOF**, ORANGE YELLOW, on india on card, very fine ..... Photo 450  
 259 P 17TCi: - **PLATE PROOF**, BROWNISH PURPLE on india, very fine ..... Photo 275  
 260 P 17TCi: - **PLATE PROOF**, BROWNISH PURPLE on india on card, very fine ..... Photo 275  
 261 P 18P: **TWELVE AND A HALF CENT: PLATE PROOF**, YELLOW GREEN on india, very fine..... Photo 350  
 262 P 18Pi: - **PLATE PROOF**, YELLOW GREEN with vertical CARMINE SPECIMEN on india, very fine ..... Photo 300  
 263 P 18TC: - BLUE GREEN on india on card, very fine..... Photo 300  
 264 P 19P: **SEVENTEEN CENT: PLATE PROOF**, BLUE on india, very fine ..... Photo 350  
 265 P 19Pi: - **PLATE PROOF**, BLUE with vertical CARMINE SPECIMEN on india, very fine..... Photo 300  
 266 P 19TC: - **PLATE PROOF**, PALE BLUE on india, very fine..... Photo 300  
 267 P 19TC: - **PLATE PROOF**, PALE BLUE on india on card, very fine ..... Photo 300  
 268 P 19TCii: - **PLATE PROOF**, ORANGE YELLOW on india, very fine ..... Photo 500  
 269 P 20TC: **TWO CENT: PLATE PROOF**, DARK ROSE on india, very fine ..... Photo 300  
 270 P 20TC: - **PLATE PROOF**, DARK ROSE on india on card, very fine ..... Photo 300  
 271 P 20TCi: - **PLATE PROOF** in CLARET on india, very fine ..... Photo 350  
 272 P 20TCi: - **PLATE PROOF** in CLARET on india on card, very fine..... Photo 350  
 273 P 20TCii: - **PLATE PROOF**, GREEN on india, showing **DASH IN '2'** variety, very fine..... Photo 400+

**FIRST CENTS**

274 ★ 14-15,17-20: 1¢ to 17¢, six vals, some part or full og, 12½¢ re-gummed, 17¢ unused, couple small faults, attractive,  
 appears f-vf ..... Photo Online 6000  
 275 (★) 14-20: 1¢ to 17¢ complete, 5¢ with og, other unused, couple shorter perfs, appear fine ..... Photo Online 4700  
 276 ○ 14-15,17-20: 96 used with 1¢ (22), 5¢ (37), 10¢ (13), 12½¢ (16), 17¢ (7), and 2¢, with various shades, perfs, and  
 cancels, catalogued as cheapest, some a bit mixed. Inspect ..... Photo Online 4880  
 277 ○ 14-15,17-20,etc: Over 180 used including 1¢ (19), 5¢ (101), 10¢ (22), 12½¢ (27), 17¢ (9), and 2¢ (3), including shades,  
 perfs, cancels, etc, usual mixed quality, Cat as lowest value, much is f-vf. Inspect. .... Photo Online 7435  
 278 ○ 14/19: Thirty-two used, with 1¢ (17), 5¢ (4), 10¢ (7), 12½¢ (3), and 17¢, many with cds, 4-RING cancels, many with  
 small or minor faults, still attractive..... Photo Online 1330  
 279 ☒ 14vii: **ONE CENT: ROSE**, perf 12 **IMPRINT COPY**, on ladies' cover, tied by TORONTO C.W. OC 26 66 Berri duplex  
 [DBE 90a/DUN 111], to Toronto. Drop letter, no receiver. Est. 50+..... Photo Online .....  
 280 (★) 15: **FIVE CENT: VERMILION**, unused bottom margin vertical strip of five with partial imprint, into at right and showing  
 part of adjacent stamps at left, some toning mostly in selvedge (supported) ..... Photo 500  
 281 ☒ 15: - VERMILION, on small yellow cover, tied by TORONTO C.W. NO 27 66 Berri duplex [DBE 90a/DUN 111], to  
 Queensville, C.W. NEWMARKET UC NO 27 1866 double split circle transit and QUEENSVILLE CW NO 28 66 split  
 circle receiver on back. File fold. Est. 60+ ..... Photo Online .....  
 282 ○ 15var: - VERMILION, five stamps showing Major Re-Entries '**LOG IN WATERFALL**', '**ROCK IN WATERFALL**' and  
 '**SPLIT BEAVER**', most with minor faults, vg. .... 1050  
 283 ○ 16i: **TEN CENT: CHOCOLATE BROWN** perf 11¼ (PO 1B), used, usual centering, light corner crease UR. .... Photo 1250  
 284 ☒ 17: **TEN CENT: RED LILAC**, on small manila cover tied by **BETHIER-EN-HAUT 12 JU 1862** double split circle, to St.  
 Paul Minnesota U.S., MONTREAL CE, AM 13 JU 62 split circle transit on back, worn cover with flap tear and taped  
 edge. Est. 50+ ..... Photo Online .....  
 285 ○ 18: **TWELVE AND A HALF CENT: YELLOW GREEN, 4-RING-49** (Whitby, C.W. RF 3) in blue, faulty. Est. 100+Photo .....



178

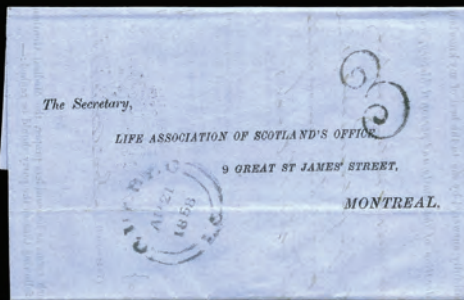

179



228



229



230



232



234



235



236



237



238



239



240



241



242



243



244



245



246



247



248



250



251



252



253



254



255



280



256



257



258



259



260



261



262



263



264



265



266



267



268



269



270



271



272



286



273



283



285



287



288

- 286 ☒ 18: - YELLOW GREEN, attractive but faulty copy tied by **4-RING-37** (Quebec, L.C. RF 3) with 13 JA 60 split ring to blue folded letter with manuscript 'Via Portland' to LIVERPOOL, 25 JA arrival on reverse, filing fold. Est. 150+.. Photo .....
- 287 ○ 18: - YELLOW GREEN, heavy **4-RING-18** (Kingston, U.C. RF 2), small corner creases. Est. 100+..... Photo .....
- 288 ○ 18: - YELLOW GREEN, SON **4-RING-25** (Oshawa, U.C. RF 5), into at bottom. Est. 100+..... Photo .....
- 289 ○ 18: - YELLOW GREEN, SON **4-RING-27** (Ottawa, U.C. RF 2), small feather tear at bottom, appears fine. Est. 100+Photo .....
- 290 ☒ 19: **SEVENTEEN CENT**: BLUE, perf 11¾ tied by MONTREAL C.E 4 MY 63 duplex to neat clean cover to LONDON ENGLAND, red 18 MY arrival. Est. 200+ ..... Photo .....
- 291 ○ 20: **TWO CENT**: ROSE, perf 12x11¾, centered to left showing part of next stamp an partial imprint at UL, **4-RING-516** (Montreal, L.C. RF 7), corner perf crease Est. 100+..... Photo .....
- 292 ○ 20a: - DEEP CLARET ROSE, perf 12, grid cancel, very fine ..... Photo 400

## LARGE QUEENS

- 293 (★) 21/30: ½¢ to 15¢, no 5¢ or 12½¢ plus ½¢ perf 11½x12, 15¢ with og, rest appear unused, some small or minor faults, appear f-vf. Est. 500+ ..... Photo Online .....
- 294 (★) 21-30: ½¢ to 15¢ (4 shades) some with disturbed og, others regummed, all appear unused, small or minor faults, attractive. Est. 500+..... Photo Online .....

295 ★○ **VARIETIES**: Collection of 157 stamps showing **VARIETIES** both listed and unlisted, with cracked plate, balloon flaw, etc. mostly used with some mint or unused, shades and papers, includes 25v (short perfs), 30v, 30vi, 33 (regummed, pen cancel removed), many with minor faults, but a large selection of minor re-entries, inspection recommended..... 11025

- 296 ★○ 21-30,etc: Over 190 mostly used including ½¢ (24), 1¢ brown red (8), orange yellow (10), 2¢ (24), 3¢ (27), 5¢ (9), 6¢ (22), 12½¢ (20), and 15¢ (41 plus 6 with og), quality mixed, some appear unused, with shades, papers, cancels, etc, Cat as used cheapest..... Photo Online 9620
- 297 ○ 22/30: Sixteen used, 1¢ brown red, 5¢ (2), 6¢ (3), and 15¢ (10 with various printing orders and shades), all with **DRAMATIC MISPERFORATION**, with part JUMBO, showing part of adjacent stamp, striking. Est. 200+ Photo Online .....
- 298 ○ 24v,24vii,25iv,28iv: Two **TWO CENT**: GREEN, one with **MAJOR RE-ENTRY**, one with **NEEDLE NOSE** variety, three **THREE CENT**: RED, with **GOATEE** varieties, and two **TWELVE AND A HALF**: BLUE, with **BALLOON FLAWS**, one on Bothwell paper, all with small or minor faults, cat as vg..... Photo Online 2450
- 299 ○ 21/30: Forty-six used, with ½¢ (4), 1¢ brown red (5), 1¢ yellow orange (2), 2¢ (7), 3¢ (9), 5¢ (4), 6¢ (4), 12½¢ (2), and 15¢ (9), with shades, cancels, appears mostly f-vf. Inspect. .... Photo Online 2440
- 300 ○ 21-30,25a: Forty-five used, with ½¢ (2), 1¢ (2 each), 2¢ (6), 3¢ (9, 3 watermarked), 5¢ (2), 6¢ (7), 12½¢ (5), 15¢ (10), with shades, papers, 2-RINGS, 4-RINGS, Crowns, etc, some a bit mixed, appear f-vf..... Photo Online 2875
- 301 ○ 22/30,24a: 18 with all with SON cds or Squared Circle cancels, 1¢ red brown HAMILTON 26 NO 86, 1¢ yellow orange (TORONTO 27 MR 69, 9 DE 69, 6 AP 70, 26 AP 70, MONTREAL 16 JY 69, HAMILTON 2 OC 1869, G. W. R EAST 13 DEE 69, AYLMEYER 18 JAN 1870), 2¢ with watermark OTTAWA AP, 3¢ (HAMILTON 27 MY 1868, SAINT JOHN N(B) 31 JY 1868, and CONSTANCE C.W 29 JU 69), 5¢ (HAMILTON 14 FE 76, and 1 MR 77), 6¢ QUEBEC 2 AU 68, and 15¢ (BELLEVILLE 7 SP SQ, VICTORIA B.C 29 MR 98, and 22 SP 98), some a bit mixed, appear f-vf.Photo Online 1500
- 302 ○ 21,21a,vars: **HALF CENT**: BLACK, ten used, and perf 11½ x 12 (1 mint, 9 used), couple with **SPUR** varieties, appear f-vf Photo Online.....2030
- 303 ★ 22: **ONE CENT**: BROWN RED, mint og, centered, very fine..... Photo 2000
- 304 ○ 22: - used strip of three, with grid cancels, fine Est. 200+ ..... Photo .....
- 305 ○ 22: - centered with SON **QUEBEC NUMERAL 37** in square of thinned lines (D&S 75, Lacelle 158), light creases. Est. 100+ ..... Photo .....
- 306 ○ 22: - SON **4-RING-33** (Port Hope, U.C. RF 7), fine. Est. 100+ ..... Photo .....
- 307 ○ 22: - SON ST JOHN 30 NO 68 cds, nibbed perf at left, fresh and centered. Est. 100+ ..... Photo .....
- 308 ○ 22a: - with partial **OTH** of **WATERMARK**, couple nibbed perfs, SON fancy **CROSS** (similar to D&S 172), short perf Est. 100+ ..... Photo .....
- 309 ○ 22a: - strip of three with partial **E** and full **. & C. BO** of **WATERMARK**, few shorter perfs, pen cancels, fresh colour.Photo 900
- 310 ★ 22b: - on **THIN PAPER**, much og, trifle perf faults UL, appears very fine..... Photo 800
- 311 ○ 22b iii: - on **THIN PAPER** with **BURR TO LEFT OF HEAD** variety, appears unused, sold as used, couple shorter perfs. **RARE** ..... Photo 350
- 312 ○ 23: - YELLOW ORANGE, SON **FANCY TORONTO 2**, fine. Est. 100+ ..... Photo .....
- 313 ○ 23: - with ideal **FANCY OSHAWA 'B' IN SIX POINTED STAR**, (D&S 415), perf faults. Est. 100+ ..... Photo .....
- 314 ☒ 23: - tied to PRE-PRINTED 'Consiel d'Agriculture de la Province de Quebec' CIRCULAR dated 'MONTREAL 11 JIUN 1870.' with very fine strike of blue double ring COUNSEIL D'AGRICULTURE DE QUÉBEC 18 JUN 1870 cancel, supported at bottom with tape still appears very fine. Est. 200+ ..... Photo Online .....
- 315 ○ 24a: **TWO CENT**: GREEN, with **CL** and partial **U** of **WATERMARK**, centered, ideal SON OTTAWA 8 fancy cork (D&S type 2), corner creases. Est. 100+..... Photo .....
- 316 ○ 24a: - with partial **O**, full **T** and partial **H** of **WATERMARK**, centered, LARGE COGWHEEL, 9 cogs fancy cork (D&S type 2), fine. Est. 150+ ..... Photo .....
- 317 ○ 24b: - THIN PAPER, DARK GREEN, centered, with SON **QUEBEC NUMERAL 37** in square of thinned lines (D&S 75, Lacelle 158). Est. 100+..... Photo .....



289



290



291



292



303



305



304



306



307



308



310



311



309



312



313



315



316



317



318



319



320



321



322



323



324



325



326



328



329



330



331



332



333



334



335



336



337



338



338



339



339



340



342



338



339





343



344



346



347



349



351



352



350



348



353



355



354



365



368



374



375



369



370



373



376



377



378



379



380



385



386



387



388



384

318	○	24b: - THIN PAPER, DARK GREEN, centered, with SON <b>QUEBEC NUMERAL 37</b> in square of thinned lines (D&S 75, Lacelle 158), couple shorter perfs. Est. 100+ .....	Photo	.....
319	○	24b: - <b>4-RING-39</b> (St. Johns, C.E. RF 5), creased and some foxing, appears very fine Est. 100+ .....	Photo	.....
320	○	25: <b>THREE CENT</b> : RED, SON EMBRO 21 JA 69 C.W split ring, very fine. Est. 100+ .....	Photo	.....
321	○	25: - with ideal SON <b>KINGSTON 9</b> (Lacelle 100), creases. Est. 75+ .....	Photo	.....
322	○	25: - SON strike of <b>FANCY TORONTO 2</b> (D&S type 3), faulty. Est. 75+ .....	Photo	.....
323	○	25: - centered, SON <b>FANCY TORONTO 2</b> ( D&S type 26), very fine Est. 75+ .....	Photo	.....
324	○	25: - SON <b>FANCY TORONTO 2</b> , tear at bottom. Est. 75+ .....	Photo	.....
325	○	25a: - with partial <b>H</b> , full <b>W</b> and partial <b>E</b> of <b>WATERMARK</b> , couple short perfs very fine centering. ....	Photo	250
326	○	25a: - with <b>UT</b> of <b>WATERMARK</b> , couple short perfs at right and most of perf disks attached at left, fine. ....	Photo	250
327	○	25iv: - with <b>GOATEE</b> variety, four used copies, all with small or minor faults, appear fine .....	Photo Online	2000
328	<b>P</b>	26TC: <b>FIVE CENT: TRIAL COLOUR PLATE PROOF</b> , AZURE BLUE on card, just clear at bottom. Est. 300+ ...	Photo	.....
329	★	26: - OLIVE GREEN, perf 11½x12, some og, fine .....	Photo	800
330	★	26: - perf 11½x12, full og, hr, fine .....	Photo	1600
331	○	26iv: - <b>PERF 11¾x12</b> , used, LR corner creases very fine centering. 2018 Greene Cert.....	Photo	750
332	○	27: <b>SIX CENT</b> : DARK BROWN, SON <b>4-RING-52</b> (Clifton, C.W. RF 5), almost very fine. Est. 100+ .....	Photo	.....
333	○	27: - <b>4-RING-47</b> (Three Rivers, U.C. RF 4), thin at top. Est. 75+ .....	Photo	.....
334	○	27b: - with full <b>E</b> . of the <b>WATERMARK</b> , with <b>2-RING-1</b> (Montreal RF 2) and partial red receiver, couple nibbed perfs. ....	Photo	750
335	★	28: <b>TWELVE AND A HALF CENT</b> : BLUE, mint full og, couple rounded perfs at bottom, large right margin, fresh and fine .....	Photo	1200
336	○	28: - SON <b>4-RING-27</b> (Ottawa, U.C. RF 2), perfs just into at top. Est. 100+ .....	Photo	.....
337	★	28i: - MILKY BLUE, mint, part og, fine. 2005 Greene, and 2007 PF Certs .....	Photo	1200

## FIFTEEN CENT

338	★	29: - LIGHT GREYISH VIOLET, block of four, fresh, LL nh, fine. ....	Photo	720
339	★	29: - GREY VIOLET, left margin block of four showing full <b>BRITISH AMERICAN BANK NOTE C. MONTREAL &amp; OTTAWA</b> imprint, fresh, of couple hrs, LR nh, fine. Est. 150+ .....	Photo	.....
340	○	29: - DEEP REDDISH PURPLE (Firth's I), <b>4-RING-27</b> (Ottawa, U.C. RF 2), fine. Est. 100+ .....	Photo	.....
341	★○	29ii, 29iv: - GREY VIOLET, one mint og, and used both with <b>PAWNBROKER</b> variety, another mint og with <b>CRACKED PLATE</b> variety, used, all with small or minor faults, cat as vg .....	Photo Online	725
342	★	29d: - <b>BROWN PURPLE, IMPERFORATE PAIR</b> , (Firth Group XIII A), og, vf. (400 stamps known) 1992 PF Cert	Photo	1600
343	○	29e: - DEEP REDDISH PURPLE (Firth's I), on <b>THIN PAPER</b> , with SON <b>QUEBEC NUMERAL 37</b> in square of thinned lines (D&S 75, Lacelle 158), small thin at bottom. Est. 100+ .....	Photo	.....
344	○	29iv: - GREY VIOLET, showing the <b>CRACKED PLATE</b> , used, fine .....	Photo	500
345	★○	29vii,30ix: - Six mint or used, all with JUMBO margins and trace <b>IMPRINT</b> , various shades, one og, fine	Photo Online	600
346	○	30: - GREY, used block of four, with CHARLOTTETOWN 13 JY 99 cds cancels, fine. Est. 250+ .....	Photo	.....
347	○	30: - GREY, used block of six, with <b>D</b> in circle (Lacelle 369 Stanfield Ont.), centered, fresh. Est. 400+ .....	Photo	.....
348	★	30b: - Three blocks of four, BRIGHT GREY BLUE, GREY BLUE, and MEDIUM GREY BLUE, og, fresh and fine	Photo	1800
349	★	30b iii: - DARK BLUE GREY with <b>PAWNBROKER</b> variety (pos 10), mint partial og, fine. 2009 Greene Cert .....	Photo	1650
350	★	30b iii: - DARK BLUE GREY with <b>PAWNBROKER</b> variety (pos 10), mint disturbed og, vg .....	Photo	780
351	○	30e: - DEEP BLUE, (Firth's XI), <b>CRACKED PLATE</b> , (pos 65), used, light cds, slight thin, pulled perf, appears vf	Photo	500
352	○	33: <b>THREE CENT ON LAID PAPER</b> : RED, verge line, SON fancy SUNBURST with 8 rays, minute thin. Est. 150+	Photo	.....
353	○	33: - with verge line, off centered, <b>EUGENIA / AUGUST</b> two line straight line, unusual. Est. 150+ .....	Photo	.....
354	<b>E</b>	<b>CANADA BANK NOTE ENGRAVING &amp; PRINTING COMPANY</b> : 35E-Aa: <b>ONE CENT</b> , DEEP YELLOW, engraved plate essay left margin pair on india, very fine Est. 500+ .....	Photo	.....
355	<b>E</b>	36E-Ac: <b>TWO CENT</b> , DARK GREEN, engraved plate essay on india on card, very fine. Est. 250+ .....	Photo	.....

## SMALL QUEENS

356	★	34-47: ½¢ to 10¢ Montreal, and 1¢ to 50¢ Ottawa, 6¢ Montreal no gum, other all og, f-vf .....	Photo Online	2285
357	★	34,36e,39-40,43,47: Six mint og, including 2¢ perf 11½x12, f-vf .....	Photo Online	1095
358	★○	35-37,41,etc: Accumulation of 1¢ (748), 2¢, (233), and 3¢ (1628), mostly used Ottawa printings, a few mint or unused, with partial 3¢ Calendar collection, perfs, town cancels, 1¢ pre-cancels, minor varieties, many neatly identified with magnification photos, mostly f-vf. Plus, many not counted faulty. Inspect. Est. 200+ .....	.....	.....
359	★○	34/47, Collection of 348 mint and used stamps including listed and unlisted <b>VARIETIES</b> , minor unlisted re-entries, offsets, shades, perforations, some with small faults, varieties listed include 34vi, 35viii (faulty), 39ii (faulty), 39iii, 40iii, 41vi (3), 42vi, 45iv, 47i, generally fine. Inspection recommended. ....	.....	9396
360	★○	34-45,etc: Over 220 mint and used, some appear unused, including printings, with shades, papers, cancels, etc, quality mixed, much is fine. Inspect. ....	Photo Online	4477





389



390



393



394



391



395



396



397



398



399



400



414



418

416



419



417



- 361 ★○ 34/47, etc: ½¢ to 50¢ with 192 mostly used, sorted and neatly identified, with many shades, perfs, cancels, etc, incl some mint or unused, mostly f-vf. Inspect. Est. 250+ ..... Photo Online .....
- 362 ★○☒ Thirty-two mostly used, all with **PRE-PRINTING PAPER FOLDS**, including ½¢ (6), 1¢ (2), 2¢, 3¢ Montreal and Ottawa, 6¢ Ottawa on cover, and 10¢ Ottawa, with variety of cancels, shades, etc, striking. Est. 500+ ..... Photo Online .....
- 363 ★○☒ Thirty-two mint or unused and used, all with **DRAMATIC MISPERFORATIONS**, including ½¢ (17), 1¢ (14), 2¢ (15), 3¢ (32), 5¢, 6¢ (11), 10¢ (16), and 50¢ (2), with Montreal and Ottawa printings, many with part IMPRINTS or COUNTERS, variety of cancels, shades, 4 on cover, etc, striking. Est. 350+ ..... Photo Online .....
- 364 ☒ Over 250, mostly 3¢, plus 20 stampless, most identified by County, incl New Brunswick, Nova Scotia, Ontario, Quebec, incl Algoma, Dundas, Essex, Glengarry, Grey, Hastings, Huron, Middlesex, Muskoka, Parry Sound, Peterborough, Renfrew, Thunder Bay, Gaspé, Cape Breton, with Large circle Hamilton, Double circle, serif double broken circles, split rings, rate handstamps, couple Registered, quality a bit mixed, cancels most f-vf. Inspect. Est. 300+ Photo Online .....
- 365 P 34P: **HALF CENT: PLATE PROOF** on card in colour of issue on card, extremely fine..... Photo 600
- 366 ☒ 34: **HALF CENT:** strip of 4 tied to WILSON & COMPANY **SHEEP** advertising cover, L'AMOUREUX 3 FE 02 ALTA. split ring, to Edmonton, same day receiver on back, reduced at R, backflap missing, soiling. Est. 100+... Photo Online .....
- 367 ○ 34,41: - BLACK, block of four plus 3¢ vermilion tied to HOUSE OF COMMONS CANADA envelope by KINGSTON ONT **92** cds cancels, to Fort St. George, MADRAS **INDIA**, LONDON (OC 1)4), and SEAPOST OFFICE A 17 OC 92 transits, 2(?) OCT 92 receiver, adhesions on back, fine. Est. 75+ ..... Photo Online .....
- 368 ★★ 34var: - BLACK, right margin block of 6, with vertical perfs into stamps at right, top stamp minute gum disturbance otherwise nh, striking. Est. 150+..... Photo .....
- 369 P 35P: **ONE CENT: PLATE PROOF** on card in colour of issue, very fine ..... Photo 600
- 370 P 35P: - **PLATE PROOF** on card in colour of issue on card, extremely fine..... Photo 600

## ONE CENT

- 371 ☒ 35: - YELLOW, faulty pair on OFFICE OF LAND TITLES, TORONTO cc cover tied by TORONTO CANADA 21 MY 9P 92 forerunner Squared Circle to King St West, City. No receiver, drop letter rate. Est. 40+ ..... Photo Online .....
- 372 ☒ 35: - YELLOW, three on DOMINION WIRE M'F'G Co LTD, 27 Front St East TORONTO cc cover, tied by two strikes TORONTO CANADA MAR 3 3PM 97 two-ring orb type 1. WINDSOR ONT AM MR 4 97 full circle transit and AMHERSTBURG ONT MR 4 97 full circle receiver on back. Est. 40+ ..... Photo Online .....
- 373 ☒ 35,41: four 1¢, and two 3¢ tied to cover by YORKVILLE 6PM 5 AP 97 TORONTO duplexes to Cocanada Madras Presidency **INDIA**, SEA POST OFFICE C 6 AP 97, and 4 MY 97 back stamps, fine. Est. 250+ ..... Photo .....
- 374 ★★ 35: - YELLOW, block of four, full og, nh, two fine two very fine ..... Photo 460
- 375 (★) 35: - RICH BRIGHT YELLOW, left margin block of four showing partial (B)**ritish American Bank Note Co Montreal** imprint type V, unused, internal wrinkles, fine. ex Forbes. Est. 100+ ..... Photo .....
- 376 ★★ 35var: - RICH YELLOW ORANGE, LR corner margin block of four with **MIS PERFORATION** due to in selvedge folding prior to printing at right, wrinkles, fresh, nh and fine. ex Forbes. Est. 300+ ..... Photo .....
- 377 ★★ 35var: - RICH ORANGE YELLOW, perf 12x12.2, UR **ONE CENT COUNTER** block of 8, natural wrinkles, nh, fresh and fine. ex Forbes. Est. 500+ ..... Photo .....
- 378 (★) 35a: - ORANGE (Montreal), bottom margin block of four with full **BRITISH AMERICAN BANK NOTE CO. OTTAWA** imprint type VII, unused, supported, fresh and fine. ex Forbes. Est. 300+ ..... Photo .....
- 379 ★ 35i: - YELLOW, (Montreal) UL corner margin block of four, showing ink splotches in upper selvedge, supported in left selvedge, stamps nh, fresh and fine. ex Forbes. Est. 300+ ..... Photo .....
- 380 ★★ 35i: - DEEP BRIGHT YELLOW, (Montreal) bottom margin block of eight, light vertical wrinkle in 2<sup>nd</sup> column, nh, fresh and fine. ex Forbes..... Photo 1100
- 381 ○ 35viii: - YELLOW, with **STRAND OF HAIR** variety, 6 copies including strip of 3, fine. .... Photo Online 1800

## TWO CENT

- 382 ☒ 36: - GREEN, on **GRAND TRUNK RAILWAY COMPANY OF CANADA** cc (E2 issue) cover, tied by TORONTO CANADA MAY 2 6 M 95 two-ring orb type 1. Red oval DISTRICT Pass'g'r Agts' OFFICE MAY 2 1895 TORONTO on back. File fold, opened top, reduced at right, mounting tear on back. Est. 40+ ..... Photo Online .....
- 383 ☒ 36: - GREEN, on MULLOOK, MILLER, CROWTHER and MONTGOMERY, TORONTO ONT cc cover, tied by TORONTO CANADA OCT 17 7PM 95? three-ring orb type 1. No receiver at this rate, file fold. Est. 40+ . Photo Online .....
- 384 ★ 36: - GREEN, UR **TWO CENT COUNTER** block of 18, 8 nh, one with thin. SHOW PIECE. ex McNaught Est. 750+ Photo .....
- 385 ★ 36var: - PALE GREEN EMERALD, perf 12x12.15, top margin block of 20 (4x5), 12 stamps nh. ex Forbes. .... Photo 1280
- 386 ★★ 36e: - DEEP GREEN, **PERF 11½ x 12**, right margin copy, full og, nh, fine ..... Photo 750
- 387 ★ 36i var: - GREEN, mint margin block of six, bottom row is nh, fine..... Photo 660
- 388 ★ 36i var: - DEEP RICH GREEN, perf 12x12.05 mint bottom margin block of four, showing **BRITISH AMERICAN BANK NOTE CO. OTTAWA** of imprint, Type VII, 2 hr, fresh and fine. ex Forbes. Est. 400+..... Photo .....
- 389 (★) 36ii: - BLUE GREEN, perf 12 unused UL corner margin block of eight with full **TWO CENT** of COUNTER, greenish paper. Scarce. ex Forbes. Est. 250+ ..... Photo .....
- 390 ★ 36ii var: - PALE BLUE GREEN, perf 12 mint centered top margin block of eight, showing **BANK NOTE CO. OTTAWA** of imprint, Type VII, 5 stamps nh, supported and wrinkles, fresh and fine. ex Forbes. Est. 300+ ..... Photo .....



420



421



422



423



424



425



426



427



428



429



430



436



437

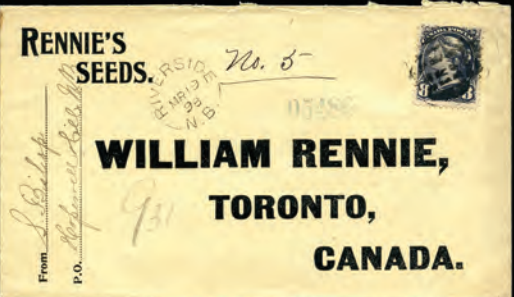

438



439



440



441

391	(★)	36ii var: - EMERALD GREEN, perf 12x12.15 bottom margin block of 16 (4x4) full og with <b>PITTED '2's</b> and light <b>KISS PRINT</b> , and full OFFSET on back, left vertical row affected by light crease, fine. ex Simpson, Forbes. Est. 750+ Photo	.....
392	☒	37: <b>THREE CENT</b> : ORANGE RED, on blue cc cover GEO. LESLIE and SONS, TORONTO NURSERIES, Leslie P.O. Ont, tied by partial arrowhead cork, with LESLIE C.W NO 19? 74 small split circle, to Enfield P.O., Ont, no receiver. George Leslie, father and son, were postmasters of Leslie. Slight reduction to left. Est. 40+ Photo Online	.....
393	P	38P: <b>FIVE CENT: PLATE PROOF</b> on card in colour of issue on card, almost very fine	Photo 600
394	★	38: - SLATE GREEN, og, very fine	Photo 1000
395	★	38: - SLATE GREEN, og, hr, very fine	Photo 1000
396	★	38i: - DEEP OLIVE GREEN, trifle glazed og, hr, very fine	Photo 1200
397	★	39b: <b>SIX CENT</b> : YELLOW BROWN, perf 11½ x 12, full og, lh, fine	Photo 500
398	○	40b: <b>TEN CENT</b> : DEEP ROSE LILAC, perf 12, centered block of four, fine. RARE. ex Forbes. Est. 300+ Photo	.....
399	★	40c: - DULL ROSE LILAC, perf 11½ x 12, fresh, streaky og, hr, almost very fine. 2016 Greene Cert	Photo 800
400	○	40i: - LIGHT ROSE LILAC, perf 12.15x12.05, block of four, fine. RARE. ex Forbes. Est. 250+ Photo	.....

### THREE CENT

401	☒	41: - BRIGHT VERMILION, on C.J. HOLMAN and Co, TORONTO, rubber stamped HOLMAN, ELLIOTT and PATTULLO cc cover, tied by TORONTO CANADA FEB 25 7PM 93 two-ring orb type 1, to WOODSTOCK ONT FE 27 93 full circle receiver on back, tears. Est. 50+ Photo Online	.....
402	☒	41: - on W.R. JOHNSTON and CO Wholesale Clothiers, Front and Bay Sts TORONTO photo illustrated cover, tied by smudged TORONTO CANADA ? JAN 4PM 94 three-ring orb type 1, to VICTORIA B.C. CANADA NT 23 JA 94 full circle receiver on back, plus 1 JA 24 94 carrier mark on front. Est. 50+ Photo Online	.....
403	☒	41: - on In 10 days return to ROOM 8 -17 ADELAIDE ST E. TORONTO rubber h/s cc cover, tied by TORONTO CANADA 27 MAR 6PM 94 3-ring orb type 1, to Woodstock ONT 28 MR 94 squared circle receiver. Est. 50+Photo Online	.....
404	☒	41: - on TORONTO MILL STOCK and METAL COMPANY cc cover, tied by TORONTO CANADA 3 APR 4PM 94 three-ring orb type 1, to Otsego Mich REC'D 4 APR 5PM 1894 on back. Est. 50+ Photo Online	.....
405	☒	41: - pre-cancelled on HOOD and CO, Proprietors of <b>HOOD'S SARSAPARILLA</b> , Toronto, Ont. Head Office LOWELL, MASS. cc cover additionally tied by TORONTO CANADA 5 PM 8 NO 94 squared circle, YARMOUTH N.S. PM 12 NO 94 full circle transit on back, to GLENWOOD N.S. no receiver, slightly trimmed at R. Est. 50+ Photo Online	.....
406	☒	41: - on NORTHROP and LYMAN Co's <b>MEDICINE WAREHOUSE TORONTO</b> cc cover tied by TORONTO CANADA 5? MR 7PM 95 squared circle. Yarmouth N.S. AM 8 MR 95 full circle on back, to Glenwood N.S.. Est. 40+Photo Online	.....
407	☒	41: - on <b>WESTERN ASSURANCE COMPANY</b> TORONTO ONT illustrated garter cc cover, tied by TORONTO CANADA MAY12? 7PM 95 three-ring orb type 1, to partial MUNCIE IND REC'D ... 1895 receiver on back. Roughly opened at right. Est. 40+ Photo Online	.....
408	☒	41: - on all-over advertising cover R.J. <b>LOVELL and CO, STATIONERS</b> , Agents for.. WE MANUFACTURE OFFICE SUPPLIES and STATIONERY etc, tied by TORONTO CANADA JUN 7 7PM 97 two-ring orb type 2. To MONCTON N.B. AM JU 9 97 receiver, annotated on front, slightly trimmed. Est. 50+ Photo Online	.....
409	☒	41: - on all-over advertising cover <b>MASSEY HARRIS CO.</b> , TORONTO in green, tied by STRACHAN AVENUE TORONTO PM 24 SP 97 full circle, HAMILTON CANADA 19 SP 24 97 full circle receiver. Est. 50+ Photo Online	.....
410	☒	41: - on <b>THE DOMINION REGALIA CO.</b> , Toronto illustrated blue shield cc, tied by YORK STREET TORONTO 6.30 30 OC 98 squared circle, to Tweed Ont., slightly toned, reduced at R. Est. 50+ Photo Online	.....
411	☒	41,F1: - and 2¢ Registered Stamp on small cover, endorsed Regd, tied by segmented corks with REGISTERED TORONTO ONT PM FE 2 84 full circle (& two indistinct on backflap), with s/l REGISTERED h/s, to The Sheriff, Co Simcoe, blue BARRIE ONT CANADA 4 FE 84 full circle receiver on back, slightly reduced at right. Est. 50+Photo Online	.....
412	☒	41,F1: - and 2¢ Registered Stamp and on small cover, tied by segmented corks with REGISTERED TORONTO ONT 2 AU 84 full circle (and two weak on backflap), with s/l REGISTERED h/s, to Clerk Div Ct, RICHMOND HILL CW 2 AU 1884 double split circle receiver on back. Est. 50+ Photo Online	.....
413	☒	41,F1: - and 2¢ Registered Stamp on small cover, tied by concentric rings and 3¢ tied by early use of R in Oval, (and two on backflap), LITTLE BRITAIN ONT OC 11 split circle, lovely strike of REGISTERED TORONTO CANADA 11 OC 86 oval receiver on back. Spike holes and tear to right. Est. 50+ Photo Online	.....
414	★	41var: - mint pair with <b>MISALIGNED VERTICAL</b> and <b>HORIZONTAL PERFORATIONS</b> , og, hr, striking. Est. 250+Photo	.....
415	☒	42: <b>FIVE CENT</b> : GREY, on L. MILLER, TORONTO. cc cover tied by TORONTO CANADA 19 AP 3P 92 forerunner Squared Circle to UK. SUDBURY SUFFOLK A 2 MY 92 full circle receiver on back. Est. 40+ Photo Online	.....
416	★★	43: <b>SIX CENT</b> : BRILLIANT BROWN RED, perf 11.95.12, Plate A block of six nh, fresh and fine. ex Forbes	Photo 1080
417	★	43: - BROWN RED, bottom margin block of six, partial (BRI) <b>TISH AMERICAN BANK NOTE CO. O(TTAWA)</b> imprint type VII, supported, fresh and fine. Est. 250+ Photo	.....
418	★	43i: - RICH CHESTNUT, perf 11.95x11.9 LL corner margin block of 9, Plate C, Guillotine line at left, og, hrs in selvage and just on one stamp, others fresh nh, fine. ex Forbes. Photo	2250
419	★	43i: - perf 12 UR <b>SIX CENTS COUNTER</b> block of six, Plate C, og, hrs, fresh, fine. ex Forbes. Est. 400+ Photo	.....
420	☒	44: <b>EIGHT CENT</b> : VIOLET BLACK, tied to CHAS. F. FISHER <b>STAMP DEALER</b> Registered illustrated advertising cover by MIDDLETON N.S. 13 JA 96 cds to St. John, 14 JA receivers on reverse, fine. Est. 100+ Photo	.....



442



443



444



445

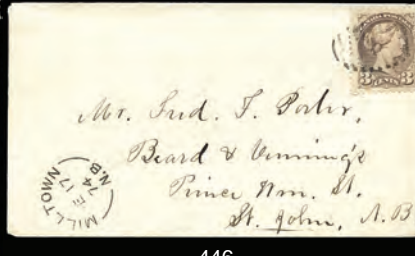

446



447



448



449



450



451



452



453



454



455



456

**TEN CENT**

- 421 ○ 45: - DULL ROSE PINK, perf 12 block of 4, segmented cork cancels, fine. ex Forbes. Est. 150+ ..... Photo .....
- 422 ○ 45: - BRIGHT ROSE CARMINE, perf 11.95x12 block of 6, segmented cork cancels, fine. ex Forbes. Est. 250+ . Photo .....
- 423 ○ 45: - VERY PALE DULL ROSE, perf 12 block of 8, Barred killer (Jarrett style179) cancels. ex Forbes. Est. 250+Photo .....
- 424 ○ 45: - MEDIUM ROSE CARMINE used block of 4, with violet RETURNED hand stamps, very fine. RARE. ex Bowen, Forbes. Est. 400+ ..... Photo .....
- 425 ○ 45a: - RICH DEEP PINK ROSE, perf 12, centered block of 6 with Toronto 1 MR 94 split ring cancels. Scarce. ex Bowen, Forbes. Est. 300+ ..... Photo .....
- 426 ○ 45a: - DEEP DULL ROSE, perf 11.9x12, used block of 8, Montreal 23 OC 94 Duplex cancels, slight separation, fine. ex Forbes. Est. 250+ ..... Photo .....
- 427 ○ 45b: - BRIGHT ROSE PINK, perf 12, centered block of 4 with Toronto 28 FE 94 cds, vf. ex Forbes. Est. 300+... Photo .....
- 428 ○ 45b: - four used blocks of 4 in different shades, VERY PALE SALMON PINK perf 12x11.85 with Toronto 10 MY 96 cds cancels, PALE SALMON PINK perf 12 with obscure Bar cancels, DULL SALMON PINK perf 12.1 Ottawa 1 roller cancels, and SALMON PINK perf 12 segmented cork cancels, f-vf. ex Simpson, Forbes. Est. 500+ ..... Photo .....
- 429 P 46P: **TWENTY CENT: PLATE PROOF** on card in colour of issue, very fine..... Photo 600
- 430 P 47P: **FIFTY CENT: PLATE PROOF** on card in colour of issue, very fine..... Photo 600

**SMALL QUEENS - TOWN CANCELS**

**NEW BRUNSWICK TOWN CANCELS**

- 431 ○ **ALBERT to YORK COUNTIES:** 364 cancels on 1¢, 2¢, and 3¢, neatly sorted and identified by County and Town, mostly split rings from 260 different places, mostly singles with SON cancels, f-vf. Inspect. Est. 300+ ..... Photo Online .....
- 432 ☒ **ALBERT to GLOUCESTER COUNTIES:** 43 covers with mostly 1¢, 3¢, 5¢, and 8¢, incl Albert 1 AP 96, Bartlett Mills 9 FE 85, Beresford 7 FE 98, Cape Enrage 21 AP 98, Cummings Cove 23 NO 97, Debeck 31 AU 85, Dumbarton Station 29 JU 89, Fairhaven 6 DE 86, Glassville 17 JU 93, Grand Anse 12 FE 96, Hillsborough 5 MR 96, Kirkland 10 AP (XX), Lakeville 15 AP 92, Ledge 8 NO 97, Letang 6 NO 97, L'Etete 2 SP 80, Lindsay 30 MR 98, Little Lepreaux no date, Lower Cape 7 JU 77, Riordon 9 AP 96, Surrey 30 DE 78, Woodwards Cove 5 OC 79, etc, mostly split rings, incl Advertising, Registered with adhesives, some oxidization, mostly f-vf. Inspect. Est. 500+ ..... Photo Online .....
- 433 ☒ **KENT to NORTHUMBERLAND COUNTIES:** 48 covers with mostly 1¢, 3¢, and 8¢, , incl Bartibog Bridge 23 NO 96, Bransfield 5 JA 97, Burnt Church 11 DE 95, Centreton 15 AU 92, Daigle 2 DE 97, Douglastown 9 AU 76, Fenwick 12 FE 97, Greys Mills 1 SP 83, Lower Millstream 4 JA 97, Markhamville 31 DE 86, Newtown 21 OC 95, Norte-Dame 15 DE 97, Salina 19 MY 98, Sussex Corner 26 NO 81, Westfield 21 MR 96, Westfield C20 DE 97, etc, mostly split rings, incl Advertising, Registered with adhesives, some oxidization, mostly f-vf. Inspect. Est. 500+ ..... Photo Online .....
- 434 ☒ **QUEENS to ST JOHN COUNTIES:** 56 covers with mostly 1¢, 3¢, 5¢, and 8¢, incl Blackland 12 AP 96, Cambridge 4 FE 96, Carleton 7 NO 95, Central Hampstead 15 MR 98, Chance Harbour 15 SP 91, Coal Mines 22 AU 95, Cumberland Bay AP 96, Cumberland Point 1 NO 94, Gaspereaux ms 15 July 76, Greer 13 DE 94, Johnston 6 SP 97, Lawson 23 JA 95, Lower Cambridge 22 MR 98, Musquash 7 NO 88, Petersville 24 AU 95, Portland 26 NO 81 and JY 95, Spreights Corner 10 MY 95, Syphers Cove 4 MR 97, Upper Coal Creek 6 AP 98, Upper Gagetown 4 JY 83, Whites Cove 30 DE 95, etc, mostly split rings, incl Registered, some oxidization or trimmed, mostly f-vf. Inspect. Est. 500+ ... Photo Online .....
- 435 ☒ **SUNBURY to YORK COUNTIES:** 49 covers with mostly 1¢, 3¢, and 8¢, incl Birch Ridge 3 FE 95, Cape Tormentine 2 AP 94, Cork Station 28 SP 80, Dorchester 8 FE 83, Dupey's Corner 22 DE 82, Fosterville 17 AP 86, Fredericton Junction 10 JU 95, Gladstone 3 AP 86, Grand Falls 26 JY 90 and 28 OC 96, Harewood 16 AP 87, Kingsclear 21 AU 97, Lower Caverhill MR 95, Lower Dumfries 11 AP 96, Magaguadavic 18 MY 95, McAdam Junction ms 7.24 80, McGinley 5 JA 97, Prince William 17 AP 77, Salmonhurst 4 MR 76, South Rockland 5 OC 74, Tracey Station 20 SP 92, York Mills 26 OC 88, etc, mostly split rings, incl Registered with adhesives, some oxidization or trimmed, mostly f-vf. Inspect. Est. 500+ ..... Photo Online .....

**ALBERT COUNTY**

- 436 ☒ 41: 3¢ tied to cover by cork, with **CHEMICAL ROAD N.B** 9 AP 96 split ring, to Toronto, HOPEWELL-HILL 9 AP 96 split ring transit, and 21 FEB 1895 receiver fine. Est. 100+ ..... Photo .....
- 437 ☒ 35,41: 1¢ and 3¢ pairs on cover, cork cancels, straight-line REGISTERED, **MEMEL N.B** 7 AP 98 split ring, to Toronto, HOPEWELL-HILL 7 AP 98 split ring, SALISBURY & HARVEY N 8 AP 98 M.C. RPO (MT-331 RF B), HALIFAX & ST JOHN W 8 AP 98 M.C. RPO (MT-164) transits, 10 AP 98 receiver, slightly trimmed. ex V G Greene. Est. 100+ . Photo .....
- 438 ☒ 44: 8¢ tied to Registered pre-printed cover, **RIVERSIDE N.B** 19 MR 98 split ring, to Toronto, ST JOHN N.B. 19 MR 98, SALISBURY & HARVEY N 19 MR 98 M.C. RPO (MT-331 RF B), 23 MR 98 receiver very fine. Est. 100+ ..... Photo .....

**CARLTON COUNTY**

- 439 ☒ 44: 8¢ tied to Registered cover with violet cork, **BATH - N.B.** 24 JY 95 CANADA cancel, to New York (USA), ST JOHN N.B. 25 JY 95 CANADA, VANCEBORO & ANDOVER S24 JY 95 P.C. RPO (MT-366 RF B), and red boxed REGISTERED fine. Est. 100+ ..... Photo .....
- 440 ☒ 35,41: 1¢ and 3¢ pairs tied to Registered cover by **NEWBURG JUNCTION N.B** 20 AU 95 split rings to New York (USA), VANCEBORO & ANDOVER S 24 JY 95 P.C. RPO (MT-366 RF B) transit and boxed red REGISTERED 23 AU 1895 New York fine. Est. 100+ ..... Photo .....



457



458



459



460



461



462



463



464



465



466



467



468

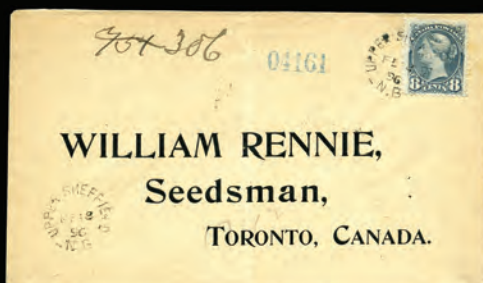

469



470



471

- 441 ☒ 35,41: 1¢ (5) and 3¢ tied to Registered cover, **PENNFIELD CENTRE N.B** 24 JA 94 split ring to St John, 24 JA 94 receiver, fine. Est. 100+..... Photo .....
- 442 ☒ 44: 8¢ tied to pre-printed cover by straight-line REGISTERED, with **UPPER KNOXFORD N.B.** 10 R 94 split ring to St John N.B. 25 JY 95, CENTERVILLE N.B. 10 MR 94, and VANCEBORO & ANDOVER S 12 MR 94 P.C. RPO (MT-366 RF B) transits, and 12 MR 94 receiver light all over toning. Est. 100+ ..... Photo .....

### CHARLOTTE COUNTY

- 443 ☒ 44: 8¢ on Registered cover, **BOCABEC N.B** 30 AP 95 split ring, to Montreal, ST-ANDREWS N.B 30 AP 95 split ring, and VANCEBORO & ANDOVER S 24 JY 95 P.C. RPO (MT-366 RF B), and red boxed REGISTERED. Est. 100+Photo .....
- 444 ☒ 35,41: Two 1¢, and 3¢ pair on cover, straight-line REGISTEREDS, **CASTALIA N.B** 20 FE 95 split ring, to Eastport ME (USA), GRAND MANAN 20 FE 95 transit, and 21 FEB 1895 Registered No receiver very fine. Est. 100+..... Photo .....
- 445 ☒ 44: 8¢ tied to cover, straight-line REGISTERED, **LORDS-COVE N.B** 25 JU 94 split ring, to St John, ST-STEPHEN N.B. 28 JU 94 transit, and 29 JU 94 receiver partial back flap missing, still very fine. Est. 100+ ..... Photo .....
- 446 ☒ 37: Oxidized 3¢ tied to cover by grid, **MILLTOWN N.B** 17 DE 74 split ring to St John, P.O. SAINT STEPHEN N.B. 17 DE 1874 transit, fine. Est. 100+..... Photo .....
- 447 ☒ 44: 8¢ tied to Registered cover, **ROLLING-DAM-STATION N.B** 14 AU 96 split ring to St John, 14 AU 96 receiver, fine. Est. 100+ ..... Photo .....

### KENT COUNTY

- 448 ☒ 44: 8¢ on INTERCOLONIAL RAILWAY Registered cover **ADAMSVILLE N.B.** 30 NO 87 split ring to Moncton N.B. 25 JY 95, MONCTON & CAMP S 30 MR 97 DAY RPO (MT-244 RF D) transits, 30 NO 97 receiver, fine. Est. 100+ Photo .....
- 449 ☒ 37: 3¢ pair tied to John H Bell embossed cover, **RICHIBUCTO VILLAGE N.B.** 3 MY 82 split ring to Concord New Hampshire USA, 3 MY receiver fine. Est. 100+..... Photo .....
- 450 ☒ 37,F1: 3¢ and 2¢ Registered Stamp, both oxidized, tied to cover, straight-line REGISTERED, **SOUTH SIDE COCAGNE RIVER N.B.** 25 FE 87 small cancel, to Richibucto N.B. partial receiver fine. Est. 100+ ..... Photo .....
- 451 ☒ 41,F2: Two 3¢, and a 2¢ Registered Stamp on **JOHN S. PEARCE & CO.** cover tied by **CENTRAL NORTON N.B.** 27 MR 91 split rings to London Ont, 25 JY 95, ST JOHN 27 MR 91, BLOOMS(BURY MOUNTAIN) N.B. 2(?) MR 91, ST JOHN & AMHERST-RY. WEST 27 MR 91 DAY RPO (MT-281 RF C) transits, and 1 AP 91 receiver fine. Est. 150+Photo .....
- 452 ☒ 41,42: 3¢, and 5¢ tied by straight-line REGISTERED, **GONDOLA-POINT N.B.** (?) NO 96 split ring to New York (USA), ROTHESAY N.B. 18 NO 96 Squared Circle (RF 35), and ST JOHN 18 NO 96 transits, and violet REGISTERED 21 NOV 896 receiver fine. Est. 100+ ..... Photo .....
- 453 ☒ 41: 3¢ tied to cover, **McKNIGHT N.B.** 25 AU 93 split ring to Gagetown N.B., APOHAQUI N.B. 25 AU 93 transit, and 26 AU 93 receiver fine. Est. 150+ ..... Photo .....
- 454 ☒ 44: 8¢ tied to University of Mount Allison College Registered cover, **MILLSTREAM N.B.** 5 U 95 split ring to New York USA, APOHAQUI N.B., ST JOHN N.B., and ST JOHN - & AMHERST W M.C. RPO (MT-282 RF D) 5 AU 95 transits, and red boxed REGISTERED 8 AU 95 receiver fine. Est. 100+ ..... Photo .....
- 455 ☒ **NORTHUMBERLAND COUNTY:** 44: 8¢ tied to Registered cover, **LOGGIEVILLE N.B.** 13 NO 95 split ring to New York US, CHATHAM N.B. 13 NO 9, and ST JOHN N.B. 14 NO 95 transits, and red REGISTERED 18 NOV 895 receiver fine. Est. 100+ ..... Photo .....

### QUEENS COUNTY

- 456 ☒ 41: 3¢ oxidized tied to cover, **ARMSTRONGS-CORNER N.B.** 25 JU 94 split ring to Gagetown N.B., 26 JU 94 receiver trimmed at left, fine. Est. 100+..... Photo .....
- 457 ☒ 44: 8¢ tied to INTERCOLONIAL RAILWAY cover, straight-line REGISTERED and **DALHOUSIE-JUNCTION N.B.** 29 JU 94 split ring to Montreal, ST JOHN N.B. 2, 29 MR 94 CANADA, and MONCTON & CAMP P.C. DAY S 29 MR 94 RPO (MA-243 RF B) transits, and 30 MR receiver very fine. Est. 100+ ..... Photo .....
- 458 ☒ 41: 3¢ tied to cover, **DALHOUSIE-JUNCTION N.B.** 5 JU 94 split ring to Halifax N.S., HALIFAX CANADA D 6 JU 94 receiver opening tears at left, appears fine. Est. 75+ ..... Photo .....
- 459 ☒ 35: 1¢ strip of three tied to cover, **PETERSVILLE-CHURCH N.B.** ms 2 Mar 1875 double broken circle to Fredericton N.B., GAG(ETOWN) N.B.MR (?) 1875 italic double broken circle 22 MR 75 split ring receiver trimmed and stained, appears fine. Est. 75+ ..... Photo .....
- 460 ☒ 41: 3¢ tied to cover, **THE-RANGE N.B.** 16 NO 97 split ring to Gagetown N.B., partial 18 NO 97 receivers, opening tears at left, appears fine. Est. 75+ ..... Photo .....
- 461 ☒ 41,42: 3¢ and 5¢ tied to pre-printed FAMILY HERALD & WEEKLY STAR cover, REGISTERED straight line, **UPPER-HAMSTEAD N.B.** 6 AP 96 split ring to Montreal, GAGETOWN N.B. 8 AP 96, WESTFIELD N.B. 9 AP 96 split ring, and ST JOHN N.B. 10 AP transits, 11 AP 96 receiver, very fine. Est. 100+ ..... Photo .....
- 462 ☒ 35,41: 1¢ and 3¢ pairs tied to Registered cover by **WICKHAM N.B.** 25 DE 96 split rings to Gagetown (N.B.), NAPIER DE 96 transit, and 26 DE 96 receiver, trimmed at left and tears at right. Est. 75+ ..... Photo .....

### ST. JOHN COUNTY

- 463 ☒ 37: 3¢ tied to BURTON BROS AGENTS & COMMISSION MERCHANTS embossed cover by **2-RING-7, ST-JOHN-NEW-BRUNSWICK** 18 MY 72 broken double circle to Apohaqui N.B., faint receiver foxing. Est. 75+ Photo .....
- 464 ☒ 44: 8¢ tied to Registered cover by **ST-JOHN-NORTH N.B.** 18 OC 97 to Waterville Maine (USA), ST JOHN 18 OC 97 transits and violet 19 OCT 1897 BANGOR MAINE receiver, some glue toning appears very fine. Est. 100+..... Photo .....
- 465 ☒ 41: 3¢ tied to cover, **WEST-QUACO N.B.** 20 MY 93 split ring to Halifax N.S., 22 MY 93 receiver, fine. Est. 75+. Photo .....



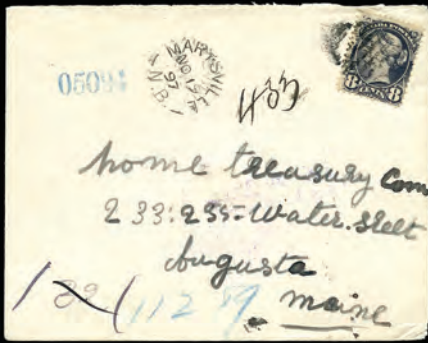

472



473



479



480



481



482



483



484



485



486



487



488



489



490



491

## SUNBURY COUNTY

- 466 ☒ 35,36: 1¢ and 2¢ tied to cover by **HOYT-STATION N.B.** 25 DE 96 split rings to Johnston N.B., no receiver, trimmed at left, fine. Est. 75+ ..... Photo .....
- 467 ☒ 35: 1¢ strip of three tied to cover, **SALMON-CREEK N.B.** 3 FE 77 split ring to Mr. Walter S Butler M.P.P., Canning N.B., no receiver, fine. Est. 75+ ..... Photo .....
- 468 ☒ 44: 8¢ on Registered cover, **SHEFFIELD-ACADEMY N.B.** 22 OC 94 split ring to Floral Park N.Y. U.S.A., FREDERICTON PM 22 OC 94 N.B. Squared Circle (RF 10), and ST-JOHN-N.B. 23 OC 94 CANADA transits, and oval NEW YORK. N.Y. 10-25 1894 REG'Y DIV. receiver, fine. Est. 100+ ..... Photo .....
- 469 ☒ 44: 8¢ tied to Registered pre-printed cover by **UPPER-SHEFFIELD N.B.** 18 DE 96 split ring to Toronto, ST JOHN N.B. 19 FE 96 transit, and 21 FE 96 receiver, fine. Est. 100+ ..... Photo .....

## WESTMORELAND COUNTY

- 470 ☒ 41: 3¢ tied to cover by **MOUNT-WHATLEY N.B.** 12 OC 97 split ring to Halifax N.S., 12 OC 97 receiver. Est. 75+Photo .....
- 471 ☒ 44: 8¢ tied to Registered cover, **MURRAYS-CORNERS N.B.** 7 AP 94 split ring to St John N.B., HALIFAX & MONCTON WEST M.C. 7 AP 94 RPO (MT-160.04 RF B), PORT ELGIN N.B. 7 AP 94 transits, and 9 AP 94 receiver. Est. 100+Photo .....

## YORK COUNTY

- 472 ☒ 44: 8¢ tied to Registered cover by **MARYSVILLE N.B.** 19 NO 97 to Augusta Maine (USA), ST JOHN N.B. 20 NO 97 transit, and violet BANGOR, MAINE 21 NOV 1897 REGISTRY DEPT, and REGISTERED 22 NO 1897 Augusta, Maine receiver, very fine. Est. 100+ ..... Photo .....
- 473 ☒ 44: 8¢ tied to cover, straight-line REGISTERED, **MEMRAMCOOK N.B.** 12 SP 96 to Moncton N.B., ST JOHN - & AMHERST M.C. W 12 SP 96 RPO (MT-282 RF D) transit, no receiver and partial red wax seal, very fine. Est. 100+Photo .....

## NOVA SCOTIA TOWN CANCELS

- 474 ○ **ANNAPOLIS to YARMOUTH COUNTIES:** 643 cancels on 1¢, 2¢, 3¢, and 8¢, neatly sorted and identified by County and Town, mostly split rings from 438 diff places, mostly singles with SON cancels, f-vf. Inspect. Est. 400+Photo Online .....
- 475 ☒ **ANNAPOLIS to COLCHESTER COUNTIES:** 38 covers with mostly 1¢, 3¢, and 8¢, incl Annapolis 8 MR 92, Bayfield 17 FE 91, Beaver Cove 13 AP 91, Black Brook 30 JU 91, Clementsvale 4 MR 85, Collegeville FE 93, Dartville DE 96, East Bay 14 OC 87, East Mountain 6 MY 96, Economy 25 SP 71, Harbour au Bouche 2 OC 79, Lawrencetown 31 MY 97, Leitches Creek 14 JY 96, Lower Stewiacke 19 AP 96, North End of Lochaber Lake 1 JA 96, North Sydney 1 NO 77, Outram 14 AU 95, Port a Pique 9 AP 80, Round Hill 16 NO 86, Saw Mill Creek 4 FE 80, etc, mostly split rings, incl Registered with adhesives, some oxidization or trimmed, mostly f-vf. Inspect. Est. 350+ ..... Photo Online .....
- 476 ☒ **CUMBERLAND to HALIFAX COUNTIES:** 42 covers with mostly 1¢, 3¢, 5¢, and 8¢, incl Barton 18 JU 88, Bear River West Side 9 AP 89, Beaver Harbour 5 JY 97, Black Point 21 OC 91, East Apple River 7 AU 96, Ecum Secum Bridge 3 AU 98, Fox Island Main 2 SP 92, Gilbert Cove 11 NO 97, Glen Cove 9 SP 96, Hazel Hill 24 NO 87, Little River Musquodoboit 14 JA 98, Middle Manchester 8 DE 97, Oakfield 27 OC 82, Oxford Junction FE 98, River Philip 21 JY 1871, Rockly 25 FE 97, Rossway 26 JY 87, Shinimacac Bridge 14 JY 85, Tiverton 18 JY 95, Wallace 2 JA 97, Westchester Station 28 NO 96, Whitehead 26 JU 96, etc, mostly split rings, incl Registered, some oxidization or trimmed, much is f-vf. Inspect. Est. 350+ ..... Photo Online .....
- 477 ☒ **HANTS to PICTOU COUNTIES:** 34 covers, mostly 1¢, 2¢, 3¢, 5¢ and 8¢, incl Bill Town 10 DE 96, Brook Village 25 JU 96, Cambridge Station 26 MR 96, Chesleys Corners 4 JU 94, Church St 6 MR 85, Coldbrook Station 21 DE 97, Eastern Harbour 1 OC 97, Glendyer 20 AP 91, Hodson 12 FE 96, Kennetcook 18 JA 81, Lorne 28 JY 93, Margaree Forks 14 FE 90, Marsh, Martin's Point 18 DE 78, Martins River 24 JA 95, Meadowville Station 24 JU 96, Newport Landing 26 JY 86, Summerville 11 DE 97, Thorburn 3 MY 87, Valley Mills 31 JA 91, Waterville 21 JU 97, Woodville 11 MY 82, etc, mostly split rings, incl Advertising, Registered, some oxidization or trimmed, mostly f-vf. Inspect. Est. 350+Photo Online .....
- 478 ☒ **QUEENS to YARMOUTH COUNTIES:** 36 covers, mostly 1¢, 2¢, 3¢, and 8¢, incl Baddeck 15 JU 83, Barrington Passage 26 JA 98, Bay St Lawrence 21 MY 94, Boularderie 27 AU 97, Brazil Lake 8 AP 92, Caledonia Corner 4 MR 87, Cape North 18 DE 93, Carleton 19 FE 96, Descousse 15 JA 89, Glenwood 8 JY 98, Gunning Cove 10 JA 96, Hebron 18 FE 81 and 27 FE 94, Lower Woods Harbour 1 MR 83, Malaga Gold Mines 19 OC 95, McKinnons Harbour 13 MY 95, Mill Village 4 JU 90, Neils Harbour 25 SP 87, Sable River 22 FE 97, Short Beach 7 SP 95, Swansburg 24 MY 95, Wellington 22 AU 95, etc, mostly split rings, incl Registered with adhesives, some oxidization or trimmed, mostly f-vf. Inspect. Est. 350+ ..... Photo Online .....

## ANNAPOLIS COUNTY

- 479 ☒ : 44: 8¢ tied to cover by **LEQUILLE N.S.** 20 NO 97 split ring, straight-line REGISTERED, to Waterville Maine (USA), ANNAPOLIS N.S. 20 NO 97 Squared circles (RF 15), ST JOHN N.B. 22 NO 97 transits, and violet REGISTRY DEPT 24 NOV 1897 BANGOR MAINE hs, fine. Est. 100+ ..... Photo .....
- 480 ☒ 38,41: 3¢ and 5¢ tied to Registered cover, **MIDDLETON N.S.** 10 MR 90 split ring, to Lawrencetown N.S., 10 MR 90 receiver, fine. Est. 100+ ..... Photo .....
- 481 ☒ 35,41: 1¢ and 3¢ pairs tied to cover by **MIDDLETON (ANNAPOLIS) N.S.** 23 JY 95, blue serif straight-line REGISTERED to Lawrencetown N.S., red wax seal, 23 JY 95 receiver, fine. Est. 100+ ..... Photo .....
- 482 ☒ 37: Oxidized 3¢ tied to cover, **SOUTH-FARMINGTON N.S.** 5 AP 81 split ring, to Bridgetown N.S., partial serif double broken circle receiver, fine. Est. 100+ ..... Photo .....

## COLCHESTER COUNTY

- 483 ☒ 37,F1: 3¢ tied to **SINGER MANUFACTURING CO** cover by **FOLLY-VILLAGE N.S.** 22 SP 82 split ring, 2¢ Registered, straight-line REGISTERED to Halifax, DEBERT-STATION N.S 22 SP 82 split ring, same day receiver. Est. 100+Photo .....



492



493



494



495



496



497



498



499



500



501



502



503



504

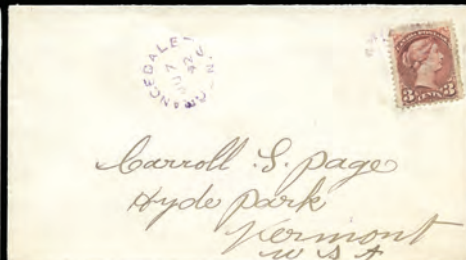

505



506

- 484 ☒ 35,36: 1¢ and 2¢ tied to small pre-printed cover, with **HEAD-OF-TATAMAGOUCHE-BAY N.S** 27 NO 80 split ring, to Taunton Mass. (USA), faint receiver, fine. Est. 75+ ..... Photo .....
- 485 ☒ 44: 8¢ tied by **MONTROSE N.S.** 27 JY 97 split ring, straight-line REGISTERED, to Montreal, ST JOHN & AMHERST RY. WEST 25 JA 97 (MT-281 RF C) and MONCTON & CAMPBELLTON N 27 JA 97 M.C. (MT-241 RF E) RPOs, HALIFAX & ? W 27 JA 97, ACADIAN N.S 27 JA 97 transits, and ST CATH Stn MONTREAL 10, 29 JA 97 L.C.D receiver, fine. Est. 100+ ..... Photo .....
- 486 ☒ 41,F2: 3¢ and 5¢ Registered Stamp tied by **WEST-NEW-ANNAN N.S.** 8 SP 93 split rings to pre-printed **TEA** and **FURS** cover to Truro N.S., OXFORD & PICTOU W 9 SP 93 M.C. (MT-268 RF B), 9 SP 93 receiver. Est. 100+ . Photo .....

**CUMBERLAND COUNTY**

- 487 ☒ 37,F1: Oxidized 3¢ pair and 2¢ Registered Stamp on pre-printed **SINGER MANUFACTURING CO** advertising cover, with **HALFWAY-RIVER-STATION N.S.** 21 JU 89 split ring, to Halifax N.S., same day receiver. Est. 100+ ..... Photo .....
- 488 ☒ 44: 8¢ tied by **HENDERSON-SETTLEMENT N.S** 6 JA 98 split ring, to Registered cover to Amherst N.S., GREENVILLE-STATION N.S. split ring transit and same day receiver, slight trimmed at right. Est. 100+ ..... Photo .....
- 489 ☒ 44: 8¢ tied Registered cover, **STAKE-ROAD N.S** 13 OC 94 split ring, to Truro N.S., WALLACE N.S. 15 OC 94, and OXFORD & PICTOU W 16 OC 94 M.C. (MT-268 RF B) transits, and 16 OC 94 receiver, fine. Est. 100+ ..... Photo .....
- 490 ☒ 44: 8¢ tied pre-printed Registered RENNIE SEEDS cover by **STANLEY N.S** 17 MR 96 split ring, to Toronto, AMHERST N.S. 17 MR 96, SALEM N.S 17 MR 96 split ring, HALIFAX & ST JOHN W 17 MR 96 M.C. RPO (MT-164 RF B) transits, and 19 MR 96 receiver, fine. Est. 100+ ..... Photo .....
- 491 ☒ 44: 8¢ tied pre-printed Registered HALIFAX PIANO & ORGAN CO cover by **WARD'S-BROOK N.S** 7 OC 97 split ring, to Halifax, PORT CREV(?) 8 OC 97 split ring, HALIFAX & ST JOHN W 8 OC 97 M.C. RPO (MT-164 RF B) transits, and 8 OC 97 receiver, fine. Est. 100+ ..... Photo .....

**DIGBY COUNTY**

- 492 ☒ 35: 1¢ strip of 3 tied to cover by (ANNAPOL)IS & YARMOUTH EAST RPO (MT-5 RF C), with **HECTANOOGA N.S** 7 OC 97 split ring, to Yarmouth, 10 SP 90 receiver, fine. Est. 100+ ..... Photo .....
- 493 ☒ 44: 8¢ tied to cover, **LITTLE-BROOK N.S.** 6 SP 95 split ring to St John N.B., ANNAPOLIS & YARMOUTH EAST 6 SP 95 M.C.RPO (MT-5 RF C-4), 7 SP 95 receiver, slightly trimmed at top. ex V G Greene Est. 100+ ..... Photo .....
- 494 ☒ 37: 3¢ tied to cover, **WEYMOUTH-BRIDGE N.S.** 17 OC 82 split ring to Yarmouth N.B., same day receiver, enclosure, fine. Est. 100+ ..... Photo .....
- 495 ☒ 37,F1: 3¢ and 2¢ Registered Stamp tied to cover, with **WEYMOUTH-BRIDGE N.S.** 9 MY 81 split ring and straight-line REGISTERED to Yarmouth N.B., same day receiver, some back flap glue staining, still fine. Est. 100+ ..... Photo .....

**GUYSBOROUGH COUNTY**

- 496 ☒ 35,36: 1¢ and 2¢ tied to cover, **LISCOMB N.S.** 29 OC 97 split ring to St John N.B., Sherbrooke N.S. 27 OC 97 transit, and 31 OC 97 receiver, some back flap glue staining, still fine. Est. 75+ ..... Photo .....
- 497 ☒ 35,41: 1¢ and 3¢ pairs tied to cover by **ROMANS-VALLEY N.S.** 23 DE 95 split rings to Antigonish N.S., ST-ANDREWS N.S 23 DE 95 transit, and 31 OC 97 Squared Circle (RF 20) receiver, reduced at left. Est. 75+ ..... Photo .....

**HALIFAX COUNTY**

- 498 ☒ 38: 5¢ tied to mourning cover, **FOUR-MILE-HOUSE N.S. CANADA** 18 MR 81 split ring to Ipswich **ENGLAND**, HALIFAX N.S. 18 MR 81 transit, SORTING-TERMINAL 30 (MR) receiver, some toning. Est. 100+ ..... Photo .....
- 499 ☒ 44: 8¢ tied to Registered pre-printed cover by **GOFFS N.S.** 18 MR 81 split ring to Lowell Mass U.S.A., ENFIELD N.S. 2 AP 98, HALIFAX & AMHERST WEST 2 AP 98 M.C RPO (MT-79 RF B), ST JOHN N.B. 2 AP 98, oval violet BOSTON, MASS 4 APR 1898 REGISTRY DIV. transits, and REGISTERED 4 APR 1898 receiver, fine. Est. 100+ ..... Photo .....
- 500 ☒ 35,36: 1¢ and 2¢ tied to cover by **GRAND-LAKE-STATION N.S.** (x) AU 9(x) split rings to New York (USA), D 8-8-95 receiver, fine. Est. 75+ ..... Photo .....
- 501 ☒ 41: 3¢ tied to cover by **HUBLEY-SETTLEMENT N.S.** 10 SP 97 split rings to Halifax NS, 10 SP 97 receiver. Est. 75+ Photo .....
- 502 ☒ 41: 3¢ tied to cover by grid, **MIDDLE-MUSQUODOBOIT N.S** 23 JA 95 split ring to Upper Stewiacke NS, BROOKFIELD (COL.) 24 JA 95 backstamp, reduced at left. Est. 75+ ..... Photo .....

**HANTS COUNTY**

- 503 ☒ 41: 3¢ tied to cover, **KEMPT-SHORE N.S** 14 NO 96 split ring to St John N.B., NEWPORT N.S. 4 NO 95 Squared Circle (RF 45), 16 NO 96 receiver, fine. Est. 75+ ..... Photo .....
- 504 ☒ 41,42: 3¢ and 5¢ tied to Registered cover by **STE CROIX N.S** 16 AP 95 split rings to Philadelphia USA, NEWPOST STATION N.S. 16 AP 95 split ring, HALIFAX & ANNAPOLIS E 16 AP 95 M.C. RPO (MT-83 RF C), ST JOHN N.B. 17 AP 95 and NEW YORK 4-19 1895 transits, red 20 AP 95 receiver, fine. Est. 100+ ..... Photo .....

**INVERNESS COUNTY**

- 505 ☒ 41: 3¢ tied to cover, with violet **ORANGEDALE N.S** 7 JU 92 split ring to Hyde Park Vermont USA, 10 JUN 1893 receiver, fine. Est. 75+ ..... Photo .....
- 506 ☒ 44: 8¢ tied to Registered cover, violet **RIVER-DENNIS-CENTRE N.S** 24 AP 94 split ring to Port Hood N.S., POINT TUPPER N.S. AP, and PORT HASTINGS N.S. 25 AP 94 transits, fine. Est. 100+ ..... Photo .....
- 507 ☒ 41: 3¢ tied to cover by blue target, blue **RIVERSIDE N.S.** 2 JU 88 split ring to Port Hastings Cap Breton, faint 4 JU 88 receiver, some foxing. Est. 75+ ..... Photo .....



507



508



509



510



511



512



513



514



515



516



517



518



519

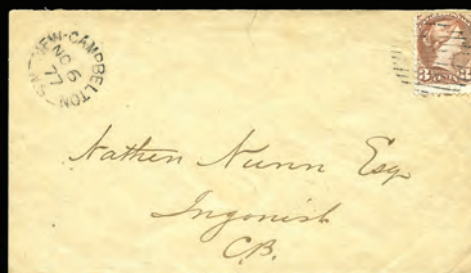

520



521

508 ☒ 41: Oxidized 3¢ on cover, **ROSEBURN N.S.** 15 NO 93 split ring to Wellington B.C., VICTORIA 24 NO 93 transit, and 25 NO 93 receiver, trimmed at right. Est. 75+ ..... Photo .....

### KINGS COUNTY

509 ☒ 35,41: 1¢ and 3¢ pairs tied to Registered cover, **LAKEVILLE N.S.** 21 OC 96 split rings to Boston (USA), KENTVILLE 27 OC 96, HALIFAX N.S. 28 OC 96, and ST JOHN N.B. 29 OC 96 transits, and blue oval 31 OCT 1896 receiver, trimmed at right and some toning spots. Est. 75+ ..... Photo .....

510 ☒ 41: Oxidized 3¢ tied to **PHOENIX MUTUAL LIFE INS. COMPANY** cover, **PORT-WILLIAMS-STATION N.S.** 10 JA 95 split ring to Oxford NS, HALIFAX A 10 JA 95 transits, and 11 JA receiver, trimmed and stained on front. Est. 75+Photo .....

511 ☒ 35,41: 1¢ and 3¢ pairs on cover, **UPPER-CANARD N.S.** 26 MR 95 split ring and straight-line REGISTERED to New York U.S.A., KENTVILLE 26 MR 96, HALIFAX N.S. 26 MR 95, and ST JOHN N.B. 27 MR 95 transits, and oval 3-29 1895 receiver, fine. Est. 100+ ..... Photo .....

### PICTOU COUNTY

512 ☒ 44: 8¢ tied to Registered pre-printed cover, **ROGERS-HILL-CENTRE N.S.** 9 AP 96 split ring to Toronto, OXFORD & PICTOU W 10 AP 96 RPO (MT-268 RF B), and HALIFAX & MONCTON W C.P.RY (MT-161 RF E) transits, NT 12 AP 96 receiver, fine. Est. 100+ ..... Photo .....

513 ☒ 35,36: 1¢ and 2¢ tied to cover, **WEST-RIVER N.S.** 27 SP 90 split ring to no Economy Colchester Co. (N.S.), receiver, some staining. Est. 75+ ..... Photo .....

514 ☒ 44: 8¢ tied to Registered pre-printed **TEA** and **FURS** advertising cover by **WEST-RIVER-STATION N.S.** 11 OC 91 split ring to Truro N.S., TRURO & NEW (GLASCOW) W 11 OC 91 M.C. RPO (MT-347 RF E), and same day receiver, trimmed at left. Est. 100+ ..... Photo .....

515 ☒ 44: 8¢ tied to Registered cover, **NORTH-BROOKFIELD N.S.** 29 OC 95 split ring to Halifax N.S., BROOKFIELD (QUEENS) 29 OC 95 split ring, ANNAPOLIS 30 OC 95 Squared Circle (RF15) and same day receiver, part back flap missing, still fine. Est. 100+ ..... Photo .....

516 ☒ **RICHMOND COUNTY:** 44: 8¢ tied to cover, **LENNOX-FERRY N.S.** 10 JA 98 split ring and straight-line REGISTERED to Halifax N.S., CLEVELAND 11 JA 98, and same day receiver, fine. Est. 100+ ..... Photo .....

### SHELBURNE COUNTY

517 ☒ 41,F2: 3¢ and 5¢ Registered Stamp tied to cover, **CHURCH-OVER N.S.** 4 MR 98 split ring and straight-line REGISTERED to Halifax N.S., BARRINGTON 5 MR 98, and same day receiver, fine. Est. 100+ ..... Photo .....

518 ☒ 37: Oxidized 3¢ tied to cover, with **CLYDE-RIVER N.S.** 15 AU 82 split ring to Pictou N.S., SHELBURNE (N.S.) CAN(ADA) and HALIFAX N.S. ©ANADA 17 AU 82, back stamps, fine. Est. 75+ ..... Photo .....

519 ☒ 41,44: Oxidized 3¢ and 8¢ tied on **D. SMITH & CO** return cover, **PORT-LA-TOUR- N.S.** 1 JU 95 split ring and straight-line REGISTERED to Yarmouth N.S., BARRINGTON N.S. 1 JU 95 back stamp, stain on front and back, stamps just adhering, due to moisture. Est. 75+ ..... Photo .....

### VICTORIA COUNTY

520 ☒ 37: Oxidized 3¢ tied to cover, **NEW-CAMPBELLTON N.S.** 6 NO 77 split ring to Ingonish CB, ENGLISH-TOWN 6 NO 77 transit, and faint NO 77 receiver, fine. Est. 75+ ..... Photo .....

521 ☒ 41: Oxidized 3¢ tied to cover, violet **NORTH-RIVER-BRIDGE N.S.** 15 JY 90 split ring to St Anns Cape Breton, ENGLISH-TOWN 17 JY (90) transit, and partial 13 JY 90 receiver, trimmed at left. Est. 75+ ..... Photo .....

522 ☒ 35,41: 1¢ and 3¢ (oxidized) pairs tied on pre-printed cover, **NORTH-RIVER-CENTRE N.S.** 14 AP 96 split ring and straight-line REGISTERED to Montreal, BADDECK N.S. 16 AP 96, HALIFAX & MONCTON WEST 18 AP 96 M.C. RPO transits, and 21 AP receiver, toned. Est. 75+ ..... Photo .....

### YARMOUTH COUNTY

523 ☒ 44: 8¢ tied to Registered cover, **LOWER-ARGYLE N.S.** 3(x) (inverted) JU 96 split ring to Yarmouth N.S., 4 JY 96 receiver, fine. Est. 100+ ..... Photo .....

524 ☒ 44: 8¢ tied to Registered cover, **PUBNICO-HARBOUR N.S.** 18 AP 95 to Yarmouth N.S., 19 AP 95 receiver. Est. 75+ Photo .....

### PRINCE EDWARD ISLAND TOWN CANCELS

525 ○ **KINGS, QUEENS, and PRINCE COUNTIES:** 142 cancels on 1¢, 2¢, 3¢ and 8¢ Small Queens, neatly sorted and identified by County and Town, mostly split rings from 109 different places, mostly singles with SON cancels, f-vf. Inspect. Est. 300+ ..... Photo Online .....

526 ☒ **KINGS, QUEENS, and PRINCE COUNTIES:** 38 covers, mostly 1¢, 2¢, 3¢ and 8¢, mostly split rings, incl Barretts Cross 3 NO 85, Beatons Mills 2(?) AU, Bonwell 21 SP 97, Charlottetown (2) one with MONCTON & CAMPBELLTON NORTH 4 AP 96 M.C. RPO (MT-238.02 RF B), Cherry Valley 27 AU 91, Elmsdale 25 DE 97, Forest Hill 24 DE 89, Freetown 20 JY 96, Iris 15 SP 91, Locke Road 8 AP 96, Marshfield 19 MR 97, Montrose 17 MR 98, Mount Buchanon 27 JA 91, Mount Stewart 24 MR 93, Princetown 16 JY 87, Stanhope 12 NO 87, Vernon River 9 AP 95, Waterford 6 JY 97, to Charlottetown, Halifax, Montreal, St John NB, Summerside, Valley Field, Toronto, England, USA, etc, some Registered with had stamps and adhesives, some with RPOs, mostly f-vf. 8 covers with some water damage, with Albany 7 DE 95, Fort Augustus 12 SP 95, Kincross 3 FE 97, Locke Road 15 MR 98, Montague Cross 6 FE 98, Poplar Grove 17 DE 97, Skidders Pond 3 FE 95, and West Cape 8 MY 96. Inspect. Est. 750+ ..... Photo Online .....



522



523



524



527



528



529



530



531



532



533



534



535



536



537



538

- 527 ☒ 36,41: 3¢ pair and 2¢ on Registered cover, **CABLE HEAD WEST P.E.I.** 5 JA 98 split ring to Waterville ME (USA), CH'TOWN & SOURIS 6 JA 98 M.C RPO (MT60-60 RF B), HEAD OF ST PETERS BAY 6 JA 98 P.E.I., St JOHN NB 8 JA 98 CANADA and purple 9 JAN 1898, transits, very fine. Est. 150+ ..... Photo .....
- 528 ☒ 35,41: 1¢ pair and 3¢ pair tied to Registered cover, **GASPEREAUX P.E.I.** 4 DE 97 split rings to Waterville ME (USA), GEORGETOWN 4 DE 97 Squared Circle (RF 30), CHARLOTTETOWN 6 DE 97 split ring, ST JOHN N.B. 7 DEC (C sideways) 97 CANADA, St JOHN NB 8 JA 98 CANADA and purple 8 DEC 1898, transits, very fine. Est. 150+ .. Photo .....
- 529 ☒ 35,41: Two 1¢ and 3¢ pair tied to cover straight-line REGISTERED, **GLEN-WILLIAM P.E.I.** 20 DE 95 and 24 DE split rings to Charlottetown, MURRAY RIVER P.E.I. 24 DE split ring, CHARLOTTETOWN P.E.I. 25 DE 95 Squared Circle, 25 DE 95 CH'TOWN & SOURIS M.C. RPO (MT-60 RF B), and MONTAGUE BRIDGE P.E.I. 25 DE 95 transits, very fine. Est. 150+ ..... Photo .....
- 530 ☒ 35,41: 2¢ and 3¢ pair tied to Registered cover, **HIGH BANK P.E.I.** 27 DE 97 split ring to Augusta ME, (USA), BELFAST P.E.I. 28 DE97 split ring, CHARLOTTETOWN P.E.I. CANADA 28 DE 97, ST JOHN N.B. 30 DE 97 and purple REGISTRY 31 DE 1897 BANGOR MAINE and REGISTERED AUGUSTA MAINE. transits very fine. Est. 150+. Photo .....
- 531 ☒ 35,36,F1: 1¢, 2¢, and 2¢ Registered Stamp tied to cover by corks, **MONTAGUE-BRIDGE P.E.I.** 26 DE 76 split ring to Belfast, CHARLOTTETOWN 27 DE 76, and BELFAST 28 DE 1876 A receiver slightly grubby. Est. 150+ ..... Photo .....
- 532 ☒ 41,F2: 3¢, and 5¢ Registered Stamp tied to cover by large grids, **MONTAGUE-BRIDGE P.E.I.** 3 JU 89 split ring to Ch Town, 3 JU receiver fine. Est. 150+ ..... Photo .....
- 533 ☒ 35,41: Two 1¢, 3¢, and 3¢ Jubilee, tied to Registered cover, **MURRAY RIVER P.E.I.** 15 and 16 SP 97 split rings to Waterville ME, (USA), B 97 split ring, MONTAGUE BRIDGE P.E.I. 16 SP 97, CH'TOWN & SOURIS 16 SP 97 M.C. RPO (MT-60 RF B), and purple REGISTRY SEP 1897 BANGOR MAINE transits seal cut out, still vf. Est. 150+ Photo .....

### PRINCE COUNTY

- 534 ☒ 41: 3¢ tied to cover with **BEDEQUE P.E.I.** 16 DE 96 duplex to Charlottetown, same day Squared Circle receiver, trimmed at left, fine. Est. 100+ ..... Photo .....
- 535 ☒ 41: 3¢, two 1¢, and 2¢ Registered Stamp (oxidized) on cover, **KINKORA P.E.I.** 22 MR 89 split ring to Charlottetown, 23 MR 89 receiver grubby on back, still fine. Est. 100+ ..... Photo .....
- 536 ☒ 41,66: 3¢ pair, and four ½¢ Leafs tied to Registered cover, **LITTLE-TIGNISH P.E.I.** 27 MY 98 split ring to Summerside, CH'TOWN. & TIGNISH 23 MY 98 M.C. RPO (MT-62.02 RF D), and 8 MY 98 Squared Circle (RF 25) receiver trimmed at top, still fine. Est. 100+ ..... Photo .....
- 537 ☒ 34: Strip of 4 and a pair of ½¢ on cover, **LOT 10 P.E.I.** 12 AU 92 split ring to Summerside, 12 AU receivers trimmed at top, still fine. Est. 150+ ..... Photo .....
- 538 ☒ 35,41: 1¢, 3¢ pairs tied to cover, **NORTH-BEDEQUE P.E.I.** 9 AP 97 split rings to Charlottetown, CH'TOWN & TIGNISH 9 AP 9 M.C RPO (MT-65 RF C), SUMMERSIDE 9 AP 97 Squared Circle (RF 52), and 9 AP receiver. Est. 150+ Photo .....
- 539 ☒ 41,42: 3¢ and 5¢ tied to cover, **SAINT-ELANORS P.E.I.** 12 FE 97 split ring to Toronto, SUMMERSIDE 12 FE 97 Squared Circle (RF 52), (?) & MONCTON WEST 13 FE 97 M.C RPO, and 16 FE 97 receiver fine. Est. 150+ .... Photo .....

### QUEENS COUNTY

- 540 ☒ 36,41: 2¢ and 3¢ pair tied to Registered cover, **GRAHAMS ROAD P.E.I.** 7 MY 95 split ring to Montreal, MURRAY RIVER P.E.I. 24 DE split ring, EMERALD P.E.I. 7 MY 95 split ring, MONCTON & CAMPBELLTON N 7 MY 95 M.C. RPO (MT-238 RF B-2) transits, and receiver, very fine. Est. 150+ ..... Photo .....
- 541 ☒ 36,41: 2¢ and 3¢ pairs tied to cover by straight-line REGISTEREDS, **GRAND VIEW P.E.I.** 14 (reversed 4) 97 split ring to Charlottetown, MURRAY RIVER P.E.I. 24 DE split ring, ORWELL P.E.I. 14 JA 97 split ring transit, and CHARLOTTETOWN P.E.I. CANADA same day receiver very fine. Est. 150+ ..... Photo .....
- 542 ☒ 35: 1¢ strip of 3 tied to cover, **HOLMES-MILLS P.E.I.** 16 JU 84 split ring to Murray Harbour South, large CHARLOTTETOWN CANADA 16 JU 84, MONTAGUE BRIDGE P.E.I. 17 JU 84 split ring, and MURRAY BRIDGE SOUTH P.E.I. 18 JU 84 receiver trimmed at left, appears very fine. Est. 100+ ..... Photo .....
- 543 ○ 41,F1: 3¢ pair and 2¢ Registered Stamp tied to cover, **NORTH-RIVER P.E.I.** 1 JU 93 split ring to Summerside, large CHARLOTTETOWN CANADA 2 JU 93 transit, and 5 JU receiver filing fold, fine. Est. 500+ ..... Photo Online .....
- 544 ○ 35,41: 1¢ and 3¢ pairs tied to Registered pre-printed cover, **WESTERN-COVE-HEAD P.E.I.** 9 AP 96 split rings to Montreal, CH'TOWN & SOURIS 10 AP 96 M.C. RPO (MT-60 RF B), CHARLOTTETOWN 01 AP 96 CANADA, and large 13 AP receiver grubby and faulty UR. Est. 500+ ..... Photo Online .....

### QUEBEC TOWN CANCELS

- 545 ○ **ARGENTEUIL to YAMASKA COUNTIES:** 1535 cancels on 1¢, 2¢, 3¢, 5¢, and 8¢ Small Queens, neatly sorted and identified by County and Town, mostly split rings from 922 different places, mostly singles with SON cancels, f-vf. Inspect. Est. 500+ ..... Photo Online .....
- 546 ☒ **ARGENTEUIL to CHATEAUGUAY COUNTIES:** 36 covers with 1¢, 2¢, 3¢, 5¢, 6¢, and 8¢, , incl Abercorn 3 MR 76, Antoinette 6 JY 77, Chateauguay Basin 26 JY 76, Chester 19 FR 78, Cushing 21 JA 79 , Farnham Centre 6 NO 72, Grenville Que Canada 27 OC 97, Howick 31 JY 95, Lachute Mills 2 DE 97, Marlow 18 NO 90, Matapedia 19 MY 77, Radnor Forges 27 NO 97, St. Elzear 11 JA 79, St. Etienne de Bolton 25 OC 87, St. Lambert - Montreal 11 DE95, St. Louis de Gonzague, St. Philippe d'Argenteuil 22 DE 96, St. Simeon 28 JA 78, red St. Victor de Tring ms 19 Juin 1877, Ste Helene de Chester 16 AP 94, etc, mostly split rings, incl incl ing Registered with adhesives, some oxidization or trimmed, mostly f-vf. Inspect. Est. 500+ ..... Photo Online .....





539



540



541



542



543



544



550



551



552



553



554



555



556



557



558

- 547 ☒ **COMPTON to L'ASSOMPTION COUNTIES:** 37 covers with 1¢, 2¢, 3¢, and 5¢, , incl Belle Anse 24 JA 91, Birchton 4 DE 93, Charlemagne 26 MY 76, Compton 2 JU 80, Douglastown 26 AP 89, East Clifton DE 97, Echo Vale 21 JU 83, Franklin Centre 19 OC 97, Hemmingford 18 DE 77, Island Brook 27 DE 81, L'Assomption 20 AP 87, Notre Dame de Grace 18 MR 94, Peninsula - Gaspé ms 26 Jan 86, Radstock 9 MR 93, Sault au Recollet 2 AP 78, St. Jean Baptiste de Montreal 13 NO 94 and 15 DE 97, Ste Claire 4 JY 83, Vicars ms 3 JY 76, Waterville 21 JU 92, etc, mostly split rings, incl Registered with adhesives, some oxidization or trimmed, mostly f-vf. Inspect. Est. 500+ ..... Photo Online .....
- 548 ☒ **LEVIS to PONTIAC COUNTIES:** 37 covers with 1¢, 3¢, 5¢, and 8¢, , incl Abbott's Corners 28 NO 69, Beech Grove 2 FE 83, Black Lake 8 AP 96, Bouchette 15 DE 93, Fort Coulonge 29 FE 94, Frelighsburg 9 JA 74, Lauzon 30 DE 76, Lysander 3 MY 86, Lyster 12 AU 77, Mount Royal Avenue Montreal 14 DE 96, Mystic 19 FE 97, North Onslow 8 SP 91, North Pinnacle 25 AP 96, North Temiscamingue 4 JY 89, St. Jacques 15 AU 90, St. Sylvestre East 28 FE 85, St. Ursule 27 NO 94, Ste Agathe de Lotbiniere 17 MY 81, Ste Julienne 6 JA 96, West Farnham 9 JY 78, etc, mostly split rings, incl Advertising, Registered with adhesives, some oxidization or trimmed, mostly f-vf. Inspect. Est. 500+ Online .....
- 549 ☒ **QUEBEC to YAMASKA COUNTIES:** 31 covers with 1¢, 3¢, 6¢, and 8¢ incl Cap Rouge 14 JA 89, Denison's Mills ms Oct 12/78, Dixville 4 JA 77, East Sherbrooke 11 DE 89, Fecteau's Mills 12 JA 93, Fitch Bay 24 MR 96, Lineboro 7 JU 97, Magoon's Point 7 AP 96, Massawippi 4 JU 1877, Richmond 4 NO 78, Roxton Falls 24 AU 77 and 22 AU 96, St. Foy 4 AP 83, St. Johns East 1 AU 82, St. Sauveur des Montagnes 9 DE 96, St. Valentin 19 AU 97, Shefford Mountain 30 OC 90, Stanhope 13 MR 88, Tadousac 30 JU 72 and 2 SP 83, etc, mostly split rings, incl Advertising with adhesive, Registered with adhesives, some oxidization or trimmed, mostly f-vf. Inspect. Est. 500+ ..... Photo Online .....

### ARGENTEUIL COUNTY

- 550 ☒ 41: 3¢ tied to T Ranger General store return cover by **GREECE'S-POINT QUE.** 13 DE 97 split ring to Montreal, same day receiver, fine. Est. 75+ ..... Photo .....
- 551 ☒ 44: 8¢ tied to Registered cover, **HUBERDEAU QUE.** 19 JU 96 split ring to Rock Island, ST.-JOVITE 19 JU 96 split ring and MONTREAL 20 JU 96, trimmed at left. Est. 75+ ..... Photo .....
- 552 ☒ 41,42: 3¢ and 5¢ tied to Registered cover by **STONEFIELD QUE.** 31 MR 96 split ring to Toronto, C.P.RY OTTAWA & MONTEBELLO 31 MR 96 M.C. RPO (ON-392 RF C), 1 AP 96 receiver, fine. Est. 100+ ..... Photo .....

### ARTHABASKA COUNTY

- 553 ☒ 37: Oxidized 3¢ tied cover by **ARTHABASKAVILLE QUE.** 15 FE 76 split ring to Montreal, 18 FE 76 receiver, trimmed at left. Est. 75+ ..... Photo .....
- 554 ☒ 41: 3¢ on cover, **WALKER'S-CUTTING QUE.** 25 JA 96 split ring to Ormstown, 27 JA 96 receiver, fine. Est. 75+Photo .....

### BAGOT COUNTY

- 555 ☒ 36,37: 2¢ and oxidized 3¢ tied to on cover, straight-line REGISTERED and **ST-DOMINIQUE QUE.** 20 AU 75 split ring to Montreal, (St) HYACINTHE QUE. 20 AU 75, and 21 AU 75 receiver, trimmed at left. Est. 100+ ..... Photo .....
- 556 ☒ 44: 8¢ tied to cover by target, straight-line REGISTERED and **ST-HUGUES QUE.** 25 JA 94 split ring to Montreal, same day ST HYACINTHE QUE. Squared Circle, and 26 JA 94 receiver, fine. Est. 100+ ..... Photo .....
- 557 ☒ **BEAUHARNOIS COUNTY:** 44: 8¢ tied to on Registered cover by violet **ST-LOUIS-STATION QUE.** 9 DE 97 split ring to New York (USA), same day Montreal transit and boxed violet REGISTERED 10 DEC 897 receiver. Est. 100+Photo .....

### BONAVENTURE COUNTY

- 558 ☒ 35,41: 1¢ pair and two 3¢ tied to Registered cover, **GRAND-CASCAPEDIA QUE.** 12 JY 95 split ring to New York (USA), MATAPEBDIA & PASPEBIAC M.C. W 12 JY 95 QUE. DIVI RPO (QC-127 RF C-2), and QUEBEC 13 JY 95 transits and boxed red REGISTERED 10 DEC 897 receiver, fine. Est. 100+ ..... Photo .....
- 559 ☒ 37: 3¢ tied by red target with matching red **NEW-RICHMOND C.E** 22 DE 70 split ring, CROSS POINT L.C 23 DEC 1870 broken double circle receiver, fine. Est. 100+ ..... Photo .....
- 560 ☒ **BROME COUNTY:** 35,41: 1¢ and 3¢ pairs on cover, straight-line boxed REGISTERED and **ADAMSVILLE Q** 17 DE 97 split ring to Waterville Maine (USA), Montreal 18 DE 97, and MONT ? M.C. RPO and oval violet PORTLAND, ME REGISTERED 20 DEC 1897 transits, fine. Est. 100+ ..... Photo .....
- 561 ☒ **CHATEAUGUAY COUNTY:** 44: 8¢ tied to cover **NORTON CREEK QUE.** 14 SP 97 split ring and straight-line REGISTERED, to Waterville Maine (USA), ST-REMI QUE. 13 SP 97, MONTREAL & DUNDEE N 14 SP 97 M.C. RPO (QC-154 RF D), and same day Montreal, and oval violet Portland, ME 15 SEP 1897 Registered transits. Est. 100+Photo .....

### COMPTON COUNTY

- 562 ☒ 35,36: 1¢ and 2¢ tied to cover by **GOULD-STATION QUE.** 15 DE 91 split rings to St Johns Que, 15 DE 91 receiver, slight trimmed at right, appears fine. Est. 75+ ..... Photo .....
- 563 ☒ 41: 3¢ on pre-printed RENNIE'S SEEDS cover, **HARDWOOD-FLAT QUE.** 12 MR 98 split rings to Toronto, ROBINSON QUE. MR 98 transit, and 15 MR 98 CANADA split ring receiver, fine. Est. 75+ ..... Photo .....

### GASPE COUNTY

- 564 ☒ 35: 1¢ strip of 3 tied to cover, **GASPE-BASIN QUE.** 3 MR 88 split ring to Providence R.I. U.S.Ame, ROBINSON QUE. MR 98 transit, and 13 MR 88 receiver, fine. Est. 75+ ..... Photo .....
- 565 ☒ 44: 8¢ tied to cover, violet **MAGDALEN-ISLANDS QUE.** 25 AU 96 split ring and matching straight-line REGISTERED to Halifax N.S., 27 AU 96 receiver, fine. Est. 100+ ..... Photo .....
- 566 ☒ 41: 3¢ tied to cover, **MAGDALEN-ISLANDS QUE.** 5 JY 92 split ring to Pictou N.S., 6 JY 92 receiver, trimmed at bottom. Est. 75+ ..... Photo .....



559



560



561



562

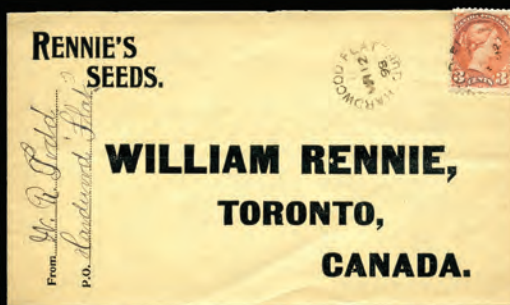

563



564



565



566

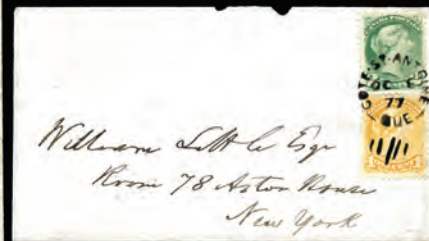

567



568

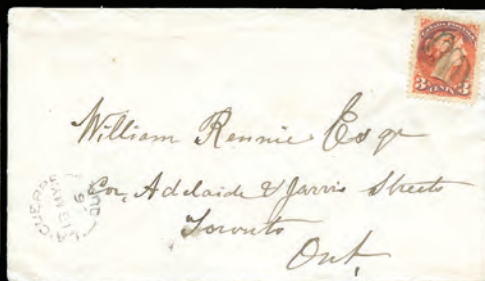

569

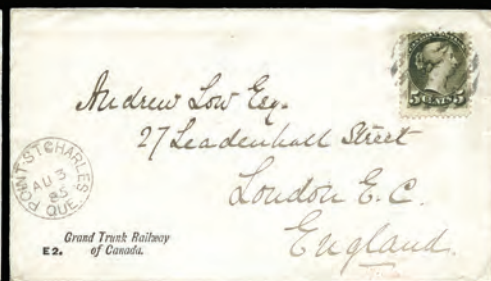

570



571



572



573

567 ☒ **HOCHELAGA COUNTY:** 35,36: 1¢ and 2¢ tied to cover by **COTE-ST-ANTOINE-STATION QUE** 6 OC 77 split ring to New York (USA), MONTREAL 3 OC 77, and 5 OCT receiver, large part of back flap missing, appears fine. Est. 75+Photo.....

### HUNTINGDON COUNTY

568 ☒ 41: 3¢ tied to cover by target, **LA-GUERRE L.C.** ms Oct 17/71 serif double broken circle to Montreal Quebec, HUNTINGDON QUE. 17 OC 71 split ring, and 18 OC 71 receiver, soiling. Est. 75+..... Photo .....

569 ☒ 41: 3¢ tied on cover, **LA-GUERRE L.C.** 18 MY 96 split ring to Toronto Ont, 19 MY 96 receiver, fine. Est. 75+.... Photo .....

570 ☒ **JACQUES CARTIER COUNTY:** 38: 5¢ tied to GRAND TRUNK RAILWAY OF CANADA E 2. cover, **POINT-ST-CHARLES QUE.** 3 AU 85 to London **ENGLAND**, 14 AU 85 receiver, fine. Est. 100+..... Photo .....

### JACQUES CARTIER COUNTY

571 ☒ 37: Oxidized 3¢ tied to cover, **POINT-ST-CHARLES QUE.** 17 JA 81 split ring to Canton Mass United States, no receiver, slightly trimmed at left Est. 75+..... Photo .....

572 ☒ 37: Oxidized 3¢ tied by target to cover, **ST-ANNE-DU-BOUT-DE-L'ISLE QUE.** 19 FE 78 split ring to Montreal, 20 FEB 78 receiver, slightly trimmed at left Est. 75+..... Photo .....

573 ☒ 37: Oxidized 3¢ tied by target to cover, **ST-LAURENT QUE.** 17 OC 82 split ring to Kansas City MO (USA), violet 20 OC receiver, faulty at right. Est. 75+..... Photo .....

574 ☒ **LEVIS COUNTY:** 35,41: 1¢ pair and two 3¢ tied to GREAT NORTH WESTERN TELEGRAPH COMPANY OF CANADA Registered cover, **CRAIG'S-ROAD-STATION QUE.** 8 MR 93 split ring to Montreal, QUE & RICHMOND W 8 MR 93 M.C. RPO (QC-431 RF C-M), and 9 MR 93 receiver, CRAIG'S-ROAD-STATION red wax seal, trimmed. Est. 100+Photo .....

### LOTBINIERE COUNTY

575 ☒ 44: 8¢ tied to Registered cover, **ST-AGAPIT QUE.** 2 AU 98 split ring to Montreal, QUE & RICHMOND W 2 AU 98 M.C. RPO (QC-431 RF C-M, 15 AU 98 receiver, fine. Est. 100+..... Photo .....

576 ☒ 35,36: 1¢ and 2¢ tied to PHS NORMAND MARCHAND GÉNÉRAL cover, **ST-ANTOINE-LOTBINIERE QUE.** 22 DE 97 split ring to Montreal, SOUTH-QUEBEC 23 DE 97 receiver, fine. Est. 75+..... Photo .....

### MISSISQUOI COUNTY

577 ☒ 37,F1: Oxidized 3¢ and 2¢ Registered Stamp tied by targets to cover, straight-line REGISTERED and **COWANSVILLE QUE.** 21 JA 78 split ring to Frelighsburg, 21 JA 78 split ring receiver, EASTERN TOWNSHIP COWANSVILLE red wax seal, trimmed at left. Est. 75+..... Photo .....

578 ☒ 41: Oxidized 3¢ tied to cover by violet grid, matching **COWANSVILLE QUE.** 10 JU 95 split ring to Montreal, 21 JA 7810 JU 95 split ring receiver, stamp trimmed at left. Est. 75+..... Photo .....

579 ☒ 35: Three 1¢ on cover, **NUTT'S-CORNER QUE.** 25 JU 97 split ring to Bangor N.Y. U.S.A., trimmed. Est. 75+... Photo .....

580 ☒ **MONTREAL COUNTY:** 41,42: 3¢ and 5¢ tied to Registered cover, **St LAWRENCE St (CENTRE) MONTREAL** 13 MR 97 split ring to Napierville Que, no receiver, trimmed at left. Est. 75+..... Photo .....

### OTTAWA COUNTY

581 ☒ 41: 3¢ tied to all over Advertising cover by violet grid, matching **SIX-PORTAGES** 7 DE 93 split ring to Ottawa, no receiver, OTTAWA-CANADA 8 DE 98 receiver, fine. Est. 75+..... Photo .....

582 ☒ 37,F1: 3¢ and 2¢ Registered Stamp tied by targets to Registered cover, **TEMPLETON QUE.** 1 JY 85 split ring to Montreal, 2 JY 85 split ring receiver, wax seal stain on back. Est. 75+..... Photo .....

### PONTIAC COUNTY

583 ☒ 44: 8¢ tied to Registered cover by **ELMSIDE QUE.** 26 JA 97 split ring to Montreal, OTT & FT-COULONGE W 25 JA 97 M.C. RPO (ON-376 RF B), OTT & FT-COULONGE E 27 JA 97 M.C. RPO (ON-376 RF B), 27 JA 97 and ST. CATHERINES W MONTREAL 28 JA 97 L.C.D receivers, fine. Est. 100+..... Photo .....

584 ☒ 44: 8¢ tied to cover by **MAPLE-RIDGE QUE.** 3 NO 96 split ring to New York (USA), GLENGYLE QUE. NO 96, OTT & FT-COULONGE E 4 NO 96 M.C. RPO (ON-376 RF B), and R OTTAWA NO 4 96 transits, and boxed violet REGISTERED 6 NOV 896 receiver, fine. Est. 100+..... Photo .....

585 ☒ 37: Oxidized 3¢ tied to cover, **ROWANTON QUE.** 19 JU 78 split ring to Hawksbury Village Ont, PEMBROKE 20 JU 78 split ring and OTTAWA B 21 JU 78 transits, 22 JU 78 C.W. receiver, trimmed at left. Est. 75+..... Photo .....

586 ☒ **QUEBEC COUNTY:** 35,F1: Three 1¢ and 5¢ Registered Stamp on cover, **MASTAI QUE.** 2 DE 93 split rings to Philadelphia PA U.S.A., QUEBEC 23 DE 93, MONTREAL 24 DE 93 transits, and violet REGISTERED 27 DE 1893 receiver, fine. Est. 100+..... Photo .....

587 ☒ **RICHMOND COUNTY:** 41,42: 3¢ and 5¢ tied to Registered cover by **KINGSBURY QUE.** 4 OC 95 split ring to New York (USA), RICHMOND-STATION QUE. 14 OC 95, and 14 10 95 receiver, fine. Est. 100+..... Photo .....

588 ☒ **ROUVILLE COUNTY:** 44: 8¢ tied to cover by **ABBOTSFORD QUE.** 26 JA 97 split ring to New York (USA), partial MONT. & MANS. NORTH M.C. RPO (QU-200 RF E), and MONTREAL 24 OC 97 transits, and boxed violet REGISTERED 26 O(CT) receiver, fine. Est. 100+..... Photo .....

589 ☒ **ST JOHN'S COUNTY:** 44: 8¢ tied to Registered pre-printed cover, **HENRYSBURG QUE.** 10 DE 96 split ring to New York (USA), MONTREAL 11 DE 96 transit, and boxed violet REGISTERED 12 DEC 896 receiver, fine. Est. 100+Photo .....

### SHEFFORD COUNTY

590 ☒ 44: 8¢ on Registered cover, **BETHEL QUE.** 7 JA 96 split ring to New York (USA), SOUTH DURHAM QUE. 7 JA 96, and MONT. & I.POND RY. W 7 JA 96 M.C. RPO (QC-170 RF C), transits, and boxed red REGISTERED 9 JAN 896 receiver, fine. Est. 100+..... Photo .....



574



575



576



577

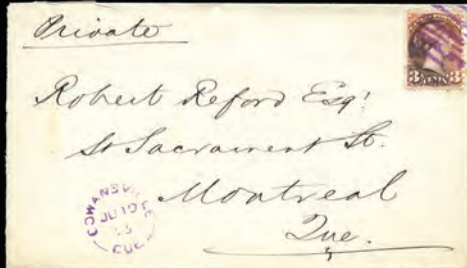

578



579



580



581



582



583



584



585



586



587



588

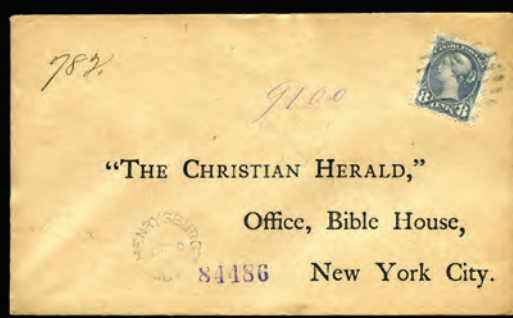

589



590



591



592



593



594



595



596

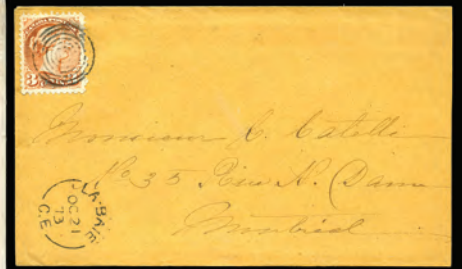

597



600



602



604



607



603



606



608



609



610



611



612



613



614



615



616



617



618



619



620



621



623



625



626



627



628



629



631



632



633



635



636



637



638



642



643



644



645



646



647



650



654



657



658

- 591 ☒ 42,42: 3¢ and 5¢ tied to cover, **SOUTH-STUKELEY QUE.** 29 OC 96 split ring and straight-line REGISTERED to New York (USA), MONT. & SHER. C. P. RY E 29 OC 96 M.C. RPO (QC-255 RF D), and MONTREAL 30 OC 96 transits, and boxed violet REGISTERED 31 OCT 896 receiver, fine. Est. 100+ ..... Photo .....
- 592 ☒ 37,F1: Oxidized 3¢ and 5¢ Registered Stamp tied to cover, **WEST-SHEFFORD C.E** 31 OC 85 split ring, straight-line REGISTERED to ? P.Q., MAGOC QUE. 31 OC 85 and SHERBROOKE QUE. 2 NO 85 transits, and ms West Shefford 3 Nov 1885 receiver, slightly trimmed at right. Est. 75+ ..... Photo .....

### STANSTEAD COUNTY

- 593 ☒ 37: Oxidized 3¢ tied to **C. N. REMICK** advertising cover, **BARNSTON QUE.** 24 OC 88 split ring to ? P.Q., STANSTEAD QUE. 24 OC 88 transit, slightly trimmed at right. Est. 75+ ..... Photo .....
- 594 ☒ 37: Oxidized 3¢ tied to cover, **ROCK-ISLAND C.E** 7 MR 77 split ring to Clarenceville Que, MONTREAL QUE. 8 MR 77 and some staining on back. Est. 75+ ..... Photo .....
- 595 ☒ 37: 3¢ tied to cover, by green grid and matching **ROCK-ISLAND C.E** 7 FE 76 split ring to Durham Que, (STAN)BRIDGE STATION C.E 8 FE 76, and MONTREAL QUE. 8 FE 76 transit, 8 FE 1872 broken double circle receiver, enclosure fine. Est. 75+ ..... Photo .....
- 596 ☒ **WOLFE COUNTY:** 44: 8¢ tied to cover by violet **IVES QUE.** 13 DE 97 split ring to New York USA, MARBLETON QUE. 13 DE 97, QUEBEC CENTRAL S 13 DE 97 RPO, and MONTREAL 14 DE 97 transits, boxed violet REGISTERED 15 DEC 897 receiver, fine. Est. 100+ ..... Photo .....
- 597 ☒ **YAMASKA COUNTY:** 37: 3¢ tied to cover by target, **LA BAIE C.E** 21 OC 73 split ring to Montreal, Q 22 OC 73 receiver, trimmed at right. Est. 75+ ..... Photo .....

UCS Cat Val

### JUBILEES

- 598 ○ 50/60: 14 used all with **SON** cds cancels, ½¢ CORNWALL ONT 4 MY 98, 5¢ VANCOUVER BC 25 JU 97, 10¢ ST. HENRIDE MONTREAL QUE 22 JU 97, QU'APPELLE ASSA 7 JA 98, CANNINGTON MANOR ASSA 2 SP 97, and MONTREAL 21 AU 1898, 15¢ TORONTO JUNCTION ONT 22 JU 97, 20¢ LINDSAY ONT 25 OC 98, PRINCE ALBERT SASK 4 AU 97, WINNIPEG CANADA 4 AP 99, and TORONTO CANADA 7 OC 99 CANADA, 50¢ TORONTO ONT 29 JU 97, and OTTAWA CANADA 2 MR 00, some light creases or perf issues mostly appear f-vf. Est. 350+Photo Online .....
- 599 ☒ 51: **ONE CENT:** ORANGE, left margin copy tied to ladies' mourning cover by MONTREAL AUG16/15-0/1897 Canada Crown VR machine flag cancel 5.1C, favour to (in)famous B Baker Esq, 715 Sherbrooke St, Montreal. Rare cancel, used only 3 days, very fine. Est. 100+ ..... Photo .....
- 600 DP 53DP: **THREE CENT: TRIAL COLOUR LARGE DIE PROOF BLACK**, on india, small tear at bottom and thin, appears very fine Est. 750+ ..... Photo .....

601	★	56: <b>EIGHT CENT:</b> DARK VIOLET, COMPLETE SHEET of 100, full <b>OTTAWA - No - 20</b> inscription, folded and some perf issues at folds and separation, seven at bottom (pos 81-83, 91-94) with adhesions, others nh, mostly fine . Photo Online.....	11580
-----	---	---	-------

- 602 ★★ 58: **FIFTEEN CENT:** STEEL BLUE, nh, almost very fine ..... Photo 300
- 603 ★★ 58: - STEEL BLUE, nh, very fine ..... Photo 1350
- 604 ★★ 59v: **TWENTY CENT:** VERMILION, horizontal pair, top one with **RE-ENTRY in 'POS' and CROWN**, (pos. 37), nh, fine. 2015 Greene Cert..... Photo 1100
- 605 ★ 59v: - with **RE-ENTRY in 'POS' and CROWN**, (pos. 37), 4 mint, hr, dist gum, wrinkles, crease, appear fine.Photo Online 800
- 606 ○ 59v: - with **RE-ENTRY in 'POS' and CROWN**, (pos. 37), three used, couple light thins, appears f-vf..... Photo Online 900
- 607 ★ 61-65: \$1 to \$5 complete mint og, couple small thins, perf faults, disturbed og, light toning, appear f-vf..... Photo 5300
- 608 ★★ 61: **ONE DOLLAR:** LAKE, mint og, small natural inclusion, nh, fine ..... Photo 1000
- 609 ★ 61: - LAKE, mint og, small hr, minute spot above 1897, small backstamp, fine..... Photo 500
- 610 ★ 61: - LAKE, og, hr, very fine..... Photo 1000
- 611 ★ 62: **TWO DOLLAR:** DARK PURPLE, mint og, almost very fine ..... Photo 1200
- 612 ★ 62: - DEEP DARK PURPLE, mint og, lh, gum wrinkles, fine ..... Photo 1200
- 613 ○ 62: - DARK PURPLE, fresh, with UNION STN TORONTO 1 roller, very fine ..... Photo 600
- 614 ★★ 63: **THREE DOLLAR:** YELLOW BISTRE, mint og, nh, minute natural inclusion, fine ..... Photo 3000
- 615 ★ 63var: - with **MAJOR RE-ENTRY** (pos. 13), with heavy mark in "O" of POSTAGE, mint og, lh, fine..... Photo 1200
- 616 ★★ 64: **FOUR DOLLAR:** PURPLE, mint og, nh, fingerprint and short perf LR still fine ..... Photo 3000
- 617 ★ 64: - mint og full fresh colour, tiny hinge thin, extremely fine centering ..... Photo 2000
- 618 ○ 64: - magenta corner cancel, faded, centered. 2014 Gratton Cert..... Photo 300
- 619 ★ 65: **FIVE DOLLAR:** OLIVE GREEN, mint og, almost very fine..... Photo 1200
- 620 ★ 65: - mint og, one shorter perf, hr, fine ..... Photo 1200
- 621 P **LEAFs:** 66P-73P: ½¢ to 10¢ complete **PLATE PROOFS** on india on card, in colour of issue, very fine..... Photo 2000
- 622 ★★ 66: **HALF CENT** 82 mint, in blocks of four, or larger, nh, f-vf. Cat as nh, fine only..... Photo .....

### NUMERALS

- 623 P 74P: **HALF CENT: PLATE PROOF PAIR** on india on card, very fine ..... Photo 400





659



662



663



665



666



667



670



671



672



675



677



679



681



685



686



678



687

624	★★	74: - 76 mint, much is in multiples, nh, f-vf. Cat as nh, fine only.....	.....	
625	★★	75: <b>ONE CENT</b> : GREEN, nh, very fine.....	Photo	240
626	★★	75: - DEEP GREEN, nh, extremely fine. 2018 Greene Cert. Est. 500+.....	Photo	.....
627	★★	76: <b>TWO CENT</b> : PURPLE, nh superb. 2018 Greene Cert.....	Photo	320
628	P	77P: <b>TWO CENT</b> : <b>PLATE PROOF PAIR</b> on india on card, very fine .....	Photo	400
629	★★	77: - CARMINE, Die I, nh, extremely fine. 2015 Greene Cert.....	Photo	270
630	☒	77: - tied to B and S H THOMPSON and CO, Limited, MONTREAL CANADA corner card, MONTREAL JUL 10/18-0/1902 Geary experimental machine cancel X5, to Halifax N.S., b/s 23 11 JUL 02 CANADA, uncommon cancel, used only 2 months. Est. 75+.....	Photo	.....
631	P	78P: <b>THREE CENT</b> : <b>PLATE PROOF PAIR</b> on india on card, very fine .....	Photo	400
632	★★	78: - CARMINE, nh, very fine .....	Photo	450
633	★★	81: <b>SEVEN CENT</b> : OLIVE YELLOW, nh, extremely fine. 2007 Greene Cert .....	Photo	900
634	☒	81: - OLIVE YELLOW, (late use) on small Registered EDWARD Y PARKER 155 Dowling Avenue, TORONTO, CANADA CC tied by small R in oval. Superb free strike of TORONTO CANADA, STATION B 12 JUN 05 full circle on front and two on back flaps. turquoise REGISTERED h/s on front and back, TORONTO CANADA PM 12 JU 05 full circle transit on back, with PRESTON ONT AM 13 JUN 05 full circle receiver on back. Est. 50+ .....	Photo Online	.....
635	P	82P: <b>EIGHT CENT</b> : <b>PLATE PROOF PAIR</b> on india on card, very fine.....	Photo	450
636	★★	82: - ORANGE, nh, very fine. 2023 Gratton Cert.....	Photo	1950
637	★	83: <b>TEN CENT</b> : BROWN VIOLET, lh, extremely fine. 2014 Greene Cert.....	Photo	750
638	(★)	<b>MAPS</b> : 86v: 2¢ <b>IMPERFORATE PAIR</b> BLACK, without gum as issued, very fine. (200 known). <b>RARE</b> .....	Photo	1250

## EDWARDS

639		<b>HIS MAJESTY KING EDWARD VII</b> Stevengraph with "woven in pure silk" (61x105mm) in full cardboard frame and framed (153x204mm), very fine Est. 350+ .....	Photo Online	.....
640		<b>HER MAJESTY QUEEN ALEXANDRA</b> Stevengraph with "woven in pure silk" (61x105mm) in full cardboard frame and framed (153x204mm), very fine Est. 350+ .....	Photo Online	.....
641	☒	89: Five different <b>PICTURE POSTCARDS</b> 1906 to 1910, with 1¢ Edwards from <b>CANADIAN NATIONAL EXHIBITION POST OFFICES</b> and Toronto views, (3 CNE), 4 to USA. 1906 SEP 1, TORONTO EXPOSITION POST OFFICE, CANADA, blue double circle. 1907 SEP 3? TORONTO EXPOSITION POST OFFICE, CANADA, purple double circle. 1908 SP 4 TORONTO ONT (CAN NATIONAL EXHIB'N) full circle in black. 1909 SP 6 CANADIAN NATIONAL EXHIBITION TORONTO ONT, large full circle in black. 1910 SP 7, TORONTO ONT SUB POST OFFICE X full circle in black. Est. 50+ .....	Photo Online	.....
642	★★	90xxx: <b>TWO CENT</b> : CARMINE in <b>EXPERIMENTAL COIL</b> vertical strip of four with <b>VERTICAL OTTAWA '1' ROLLER</b> cancel, nh, vg (as usual). ex Dr. Greenwood.....	Photo	800
643	★★	90xxx: - in <b>EXPERIMENTAL COIL</b> vertical <b>PASTE-UP</b> strip of four with <b>VERTICAL OTTAWA '1' ROLLER</b> cancel, nh, vg (as usual). ex Dr. Greenwood.....	Photo	1400
644	★★	90xxx var: - in <b>EXPERIMENTAL COIL</b> vertical <b>PASTE-UP</b> strip of four with <b>HORIZONTAL OTTAWA '1' ROLLER</b> cancel, nh, fine. ex Dr. Greenwood .....	Photo	800
645	★	90xxx var: - in <b>EXPERIMENTAL COIL</b> vertical <b>PASTE-UP</b> strip of four with <b>HORIZONTAL OTTAWA '1' ROLLER</b> cancel, vg (as usual). ex Dr. Greenwood.....	Photo	700
646	★	90xxxii: -in <b>EXPERIMENTAL COIL</b> vertical <b>PASTE-UP</b> strip of four with Ottawa 14 roller cancels, vg (as usual). ex Dr. Greenwood.....	Photo	700
647	★★	90xxxii: - in <b>EXPERIMENTAL COIL STRIP OF FOUR</b> with <b>HORIZONTAL</b> Ottawa roller cancels, nh, vg (as usual). ex Dr. Greenwood. 'RAS' (Richard Sheryer pencil guarantee).....	Photo	900
648	☒	90,91: <b>FIVE CENT</b> : BLUE on BLUISH, and <b>TWO CENT</b> CARMINE on <b>TREASURY DEPARTMENT, ONTARIO</b> , coat of arms cc cover, tied by <b>HOUSE OF ASSEMBLY ONTARIO P.O.</b> / TORONTO 8 MAY 1911 duplex (DON 782). REGISTERED h/s in purple, partly covered by stamp. 4 registration numbers. To Kenora Ont, and crossed and Norman added. NOT CALLED FOR h/s, RETURNED TO h/s and Toronto by Treasury Dept corner. Address and Norman crossed out. Same duplex backstamp, TORONTO.CANADA. AM 8 JUL 11 full circle transit, large blue REGISTERED KENORA ONT 10 JUL 1911 double circle receiver. FORT WILLIAM and WINNIPEG RPO No 4, W 11 JL 11 (ON-106.04 RF A), forwarding transit and NORMAN ONT 11 JY 11 full circle receiver. NORMAN ONT 22 JY 11 full circle forwarding despatch and two strikes of FORT WILLIAM and WINNIPEG RPO No 6, 2 22 JUL 11 (ON-106.06 RF A) transit, with TORONTO. CANADA. 18 JUL 24 11 full circle receiver. blue <b>ASSISTANT TREASURER/ TREASURY DEPARTMENT ONTARIO</b> 24 JUL 1911 oval on front, grubby. Est. 60+ .....	Photo Online	.....
649	☒	92: <b>SEVEN CENT</b> : OLIVE BISTRE, tied to cover by barred cork, with R in oval to left, FRANKTOWN ONT 23 AU 10 split circle, to Department of public Parks?, Colonization Roads Branch, Toronto, Ont. OTTAWA.CANADA R/ PM 23 AU 10 full circle on back, TORONTO. CANADA. AM 24 AU 10 full circle transit and <b>HOUSE OF ASSEMBLY P.O. /ONTARIO</b> / crown 24 AUG 1910 duplex (DON 781A) receiver on back. Pin holes. Est. 50+ .....	Photo Online	.....
650	★	95: <b>FIFTY CENT</b> : PURPLE, top margin pair with partial (OTT)AWA - No-1 imprint, left one hr, right small gum disturbance, fresh and fine. 2014 Gratton Cert Est. 3000+ .....	Photo	.....



682



683



688



684



690



693



695



691



692



694



697



698

**ADMIRALS**

- 651 ★○ 104/140,etc: Tens of thousands of used and mint, incl many nh, neatly sorted and identified on approval cards with shades, printings, papers, blocks, coils, re-entries, imperfs, some perfs, listed varieties incl hairlines, 140b triple surcharge, etc. also many unrecognized, some oxidation not included in totals but still mostly f-vf. Inspect ..... 8474
- 652 ★○ **VARIETIES:** 104/120,etc, 79 mint and used, including OFFSETS, SMUDGES, PAPER FOLDS, etc, with singles, blocks, and Plate pieces, coils, War Tax, some small or minor faults, mostly f-vf. Inspect. Est. 350+..... Photo Online .....
- 653 ☒ 104,106: 1¢ dark green, and three 2¢ carmine, on Registered THE EXCHANGE STAMP CO, TORONTO cc tied by 3 strikes of TORONTO CANADA STATION F 4 AP 13 full circle, plus free strike on front and back, plus medium R in oval. TORONTO CANADA NT 4 AP 13 full circle transit on back. NEW YORK, NY, REG'Y DIV, 4 – 6 1913 oval transit in black and NEW YORK, NY, REC'D REG'Y 4 – 6 1913 oval receiver in purple on back. Est. 50+ ..... Photo Online .....
- 654 ★★ 107a: 2¢ deep green (wet) on thin paper, nh, superb. Est. 100+..... Photo .....
- 655 ☒ 111: 5¢ dark blue, tied to 1914 POST OFFICE SERVICE, Post Office Department, Canada, **ADVICE OF DELIVERY** (Issue 39B -100,000-30-5-12) by POSTAL STATION D, WEST TORONTO ONT, 28 JAN 14 full circle, plus free strike on back. 3 strikes of R in oval. TORONTO CANADA STATION F, 21 28 JAN 14 (Late date) two-ring orb on front, TORONTO CANADA STATION F JAN 28 14 full circle destination receiver on inside. Same day, Same addressee as sender!! Amazing REGISTERED item. Est. 60+ ..... Photo Online .....
- 656 ☒ 111,108: 5¢ dark blue, and 3¢ brown on Registered, tied by BRAMPTON ONT 30 JUN 20 full circle, plus free strike on front and one on back, large R in Oval in purple on front, TORONTO CANADA Registered 84 30 JUN 1920 double circle transit in black (unusual) on back, to PHILADELPHIA, no US transit or receivers (unusual). Est. 50+Photo Online .....
- 657 ★★ 115: 8¢ blue (dry), nh, superb. Est. 200+ ..... Photo .....
- 658 ★★ 116: 10¢ plum (wet), nh, very fine ..... Photo 1200
- 659 ★★ 116: - top margin **OTTAWA-No-No-2** imprint strip of four, stamps nh, very fine. ex Lum. 2023 Greene Cert..... Photo 7200
- 660 ☒ 117: 10¢ blue, and 2¢ yellow green, on Registered THE DOMINION BANK HEAD OFFICE, Corner KING and YONGE STS, TORONTO CC cover, tied by very large R in Oval. TORONTO CANADA 22 JAN 24 full circle free strike + two on backflap. Boxed R TORONTO ONT with No 1119 in blue. NOT AT ADDRESS h/s and EXAMINED h/s in different purples. RETURNED TO SENDER HAND h/s in blue and pencil notations all on front. POSTAL STATION H TORONTO ONT AM 23 JAN 24 full circle receiver on back. LETTER ENCLOSED re 5 years since updating savings account at Sherbourne Branch. Est. 50+..... Photo Online .....
- 661 ☒ 118: 10¢ bistre brown (dry), and 2¢ Confederation, tied to cover by two strikes of TORONTO ONT S.O. 125, PM 9 AP 28 full circle plus one to left and purple Boxed R Toronto, Ont. Sub No 125, ORIGINAL No. 922 on front. To Mr J J Kelso, main Parliament Bldg, Ground Floor, Toronto, Ont. Endorsed "Attention Mr Blakey" and return address "85 Dentonia Park Ave." on front. Two strikes of same Sub 125 on backflap, TORONTO ONT, TERML STN A, 9 AP 28 full circle transit and **HOUSE OF ASSEMBLY P.O. /ONTARIO / TORONTO 10 APL 1928 duplex (DON 782)**, receiver, all on back. Est. 50+..... Photo Online .....
- 662 ★★ 120: 50¢ black brown (dry), nh, very fine. 2021 Greene Cert ..... Photo 300

**ADMIRAL COILS**

- 663 ★★ 123: 1¢ green perf 8 horizontal, Greene Cert. Gratton Cert ..... Photo 450
- 664 ★★ 127: 2¢ carmine perf 8 coil, 40 mint, all nh, f-vf. Cat as nh, fine only..... Photo Online 1050
- 665 ★★ 127iii: 2¢ red rose perf 8 coil, **PASTE-UP PAIR**, nh, very fine. 2024 Gratton Cert..... Photo 375
- 666 ★★ 130: 3¢ carmine perf 8 vertical **COIL PAIR**, nh, very fine..... Photo 500
- 667 ★★ 132iv: 2¢ rose carmine perf 12 **PASTE-UP PAIR**, nh, extremely fine. 2022 Greene Cert..... Photo 375
- 668 ★★ 136-138: **IMPERFORATES** pairs, 1¢ to 3¢ complete, nh, very fine ..... Photo Online 500
- 669 ★★ 136-138: **IMPERFORATES** 1¢ to 3¢ complete blocks of four, nh, very fine ..... Photo Online 1000
- 670 ★★ 138: 3¢ carmine **IMPERFORATE** bottom margin **T-7-OTTAWA-No-A128 944 B H** block of 12 with full **LATHEWORK D**, natural inclusion, still nh, very fine ..... Photo 2450
- 671 ★★ **PROVISIONAL SURCHARGES:** 139i: 2¢ on 3¢ carmine, right margin block of four with **BADLY SHIFTED SURCHARGE**, nh, very fine, 2010 Gratton Cert ..... Photo 1440

**GEORGE V**

- 672 ★★ 141b-145b: **1927 CONFEDERATION:** 1¢ to 12¢ cpl horiz pairs, **IMPERFORATE VERTICALLY**, nh, very fine .. Photo 1200
- 673 ☒ 145: 12¢ tied to cover by TORONTO CANADA, POSTAL STATION E, 27 OC 28 full circle and purple Boxed R Toronto, Ont. Postal Station E, ORIGINAL No. 5002 on front. To Toronto. Two strikes of STATION E on backflap, TORONTO ONT, TERML STN A, 27 OC 28 full circle transit and HOUSE OF ASSEMBLY P.O. /ONTARIO / TORONTO 29 OCT 1928 duplex (DON 782), receiver on back. Est. 50+ ..... Photo Online .....
- 674 ☒ 145: 12¢ Confederation, tied to cover by two strikes of TORONTO ONT, PETER STREET, 25 JAN 29 full circle plus one to left and purple Boxed R TORONTO ONT, PETER STREE, ORIGINAL No. 129 on front. To Mr J J Kelso, Parliament Builds, City. Two strikes of same PETER STREET on backflap, TORONTO ONT, POSTAL TERML STN A, 25 JAN 29 full circle transit and **HOUSE OF ASSEMBLY P.O. /ONTARIO / TORONTO 25 JAN 1929 duplex (DON 782)**, receiver, all on back. Est. 50+ ..... Photo Online .....
- 675 ★★ 145b,155b-157b: 12¢ Confederation, and 10¢ to 20¢ Scroll, all in horizontal **IMPERFORATE VERTICAL** pairs, couple light wrinkles, 10¢ creased, nh, appears f-vf ..... Photo 997



699



700



701



703



702

704



705

676	✉	147: 12¢ Historical, tied to cover by TORONTO ONT (RUSHOLME ROAD) MR 4 full circle and RUSHOLME ROAD roller. Plus purple Boxed R, TORONTO, ONT./ RUSHOLME ROAD, ORIGINAL No. 517 on front. To J J Kelso, Parliament Bldg, Queen's Park, City. Two strikes of Rusholme Road on backflap, TORONTO ONT, POSTAL TERMINAL A, 4 MR 29 full circle transit and <b>HOUSE OF ASSEMBLY P.O. /ONTARIO / TORONTO 5 MAR 1929</b> duplex (DON 782), receiver, all on back. Est. 50+..... Photo Online .....	.....
677	P	149P-157P: <b>SCROLL ISSUE: 1¢ to 20¢ PLATE PROOFS</b> on india in colour of issue, very fine. Est. 500+..... Photo .....	.....
678	★★	156c: 12¢ Quebec Bridge vertical pair <b>IMPERFORATE HORIZONTALLY</b> , nh, very fine. (Est. 250 pairs) ..... Photo	375
679	★★	157b: 20¢ dark carmine, horizontal pair, <b>IMPERFORATE VERTICALLY</b> nh, very fine. (Est. 250 pairs) ..... Photo	375
680	★	158: 50¢ Bluenose, 15 mint, some slightly disturbed gum, most f-vf ..... Photo Online	3000
681	★	158: 50¢ Bluenose, UL corner margin pair, nh, fine .....	Photo 600
682	★	158: 50¢ Bluenose, block of four, bottom two nh, fine .....	Photo 900
683	★	158: 50¢ Bluenose, block of four, small hr, bottom two nh, fine .....	Photo 900
684	★	158: 50¢ Bluenose, top margin pair with <b>OTTAWA - NoA 2 936 Y</b> inscription, stamps nh, almost very fine .....	Photo 600
685	★★	158iii: 50¢ Bluenose, with <b>MAN ON THE MAST</b> variety, nh, light bend appears very fine. Greene Cert .....	Photo 6000
686	★★	158iii: - with <b>MAN ON THE MAST</b> variety, nh, fine. 2004 Greene Cert .....	Photo 2250
687	○	158iii: - with <b>MAN ON THE MAST</b> variety, 24 ? 30 cancel indent to show at back, nibbed perf..... Photo	1000
688	★★	161: 2¢ green coil, nh, superb. Est. 100+ .....	Photo .....
689	★	163var: 1¢ deep green, left margin block of 20 (4x5) with <b>DRAMATIC INK SMUDGE</b> mostly at bottom, top middle pair hinged otherwise nh, striking. Est. 250+ .....	Photo Online .....
690	★	166var: 2¢ dark brown LR Plate 10 block of 6, strong <b>PLATE SMEAR</b> , top stamps hinged, striking. Est. 150+... Photo	.....
691	★	172var: 5¢ LL margin block of nine with <b>DRAMATIC PRE-PRINT PAPER FOLD</b> , showing strong embossing at LL, gum creases, and couple inclusions, still striking. Est. 250+ .....	Photo .....
692	★	173var: 10¢ olive green, right margin block of 6 <b>VERTICALLY MISPERFORATED</b> , severe gum disturbance, still striking. Est. 200+..... Photo	.....
693	★★	195c-200a: <b>1932 MEDALLION ISSUE</b> 1¢ to 8¢ cpl in <b>IMPERFORATE PAIRS</b> , nh, very fine .....	Photo 4200
694	E	American Bank Note Co. <b>SPECIMEN 5 TAJ MAHAL</b> in green on transparent paper, pair, small internal crease, still fine. Est. 100+ .....	Photo .....
695	P	217P-222P: 1935 MAPLE LEAF ISSUE 1¢ to 8¢ cpl <b>PLATE PROOFS</b> on india on card in colour of issue, very fine	Photo 600
696	★★	217-227: 1935 MAPLE LEAF ISSUE 1¢ to \$1 complete in blocks of four, nh, very fine .....	Photo 1050
697	★★	217-227: 1935 MAPLE LEAF ISSUE 1¢ to \$1 complete in blocks of four, nh, very fine .....	Photo 1050
698	★★	217var: 1¢ green, LR corner margin block of 4 severe <b>VERTICAL MISPERFORATIONS</b> , nh, striking. Est. 150+Photo	.....
699	★★	218var: 2¢ brown UR corner margin block of 4 severe <b>VERTICAL MISPERFORATIONS</b> , nh, striking. Est. 150+Photo	.....
700	★★	218var: 2¢ brown, top margin block of six, severe <b>VERTICAL MISPERFORATIONS</b> , nh, couple separations/paper bends in top margin, striking. Est. 150+ .....	Photo .....
701	★	219var: 3¢ dark carmine, block of four <b>VERTICALLY MISPERFORATED</b> , straight edge at right, top pair lh and LL stamp with crease, striking. Est. 120+ .....	Photo .....
702	★★	219c: 3¢ dark carmine <b>PRINTED ON GUM SIDE</b> , off-centre as usual, nh, fine .....	Photo 300
703	★★	223iv,223: 10¢ Mountie, carmine rose, in bottom margin block of 10 showing <b>BIRDCAGE</b> , hrs on two, selvage creases, variety nh, very fine..... Photo	750

**END OF FIRST SESSION  
NEXT SESSION 10:00 AM SHARP**

711



713



718



717



719



720

721



722

723



**SECOND SESSION - THURSDAY OCTOBER 31, 2024  
AT 10:00 A.M. SHARP – SALE 584**

**GEORGE VI**

- 704 ★ 232var: 2¢ brown, top margin block of four with **DRAMATIC MISPERFORATION**, gum affected by adhesions and trifle buckling, still attractive. Est. 120+ ..... Photo .....
- 705 ★★ 233var: 3¢ carmine **HORIZONTALLY MISPERFORATED** LR margin block of 20, UR selvedge with selvedge stuck to, otherwise nh, striking. Est. 250+..... Photo .....
- 706 ★★ 241: 10¢ dark carmine Plate 2 LL complete sheet of 50, showing guide arrow, nh, very fine ..... Photo Online 1216
- 707 ★★ 241a: 10¢ carmine rose Plate 2 UL complete sheet of 50, showing guide arrow, small bit of gum in upper left margin, and light bend effecting UL stamp, still nh, very fine ..... Photo Online 768
- 708 ★★ 242: 13¢ deep blue Plate 1 LR complete sheet of 50, showing guide arrow, nh, very fine ..... Photo Online 1530
- 709 ★★ 243: 20¢ Fort Gary Gate red brown, Plate 3 LR complete sheet of 50, nh, very fine..... Photo Online 1950
- 710 ★★ 244: 50¢ Vancouver Harbor, green, Plate 1 UR complete sheet of 50 showing guide arrow, nh, vf...Photo Back Cover 3900
- 711 ★★ 245b: \$1 Ramezay, UL margin guideline **IMPERFORATE PAIR**, nh, very fine. (75 pairs known) ..... Photo 1500

712	★★	245i: \$1 Ramezay, <b>ANILINE VIOLET</b> UL Plate 1 complete sheet of 50, showing guide arrow, nh, vf	Photo Back Cover	11250
-----	----	---	------------------	-------

- 713 ★★ 261: 50¢ Munitions block of four, with **DRAMATIC HORIZONTAL MISPERFORATION**, small internal crease, still nh, striking. Est. 150+..... Photo .....
- 714 ★★ 264: 2¢ brown, perf 8 coil, 50 strips of four, nh, very fine ..... 900
- 715 ★★ 265: 3¢ dark carmine, perf 8 coil, 50 strips of four, nh, very fine ..... 900
- 716 ★★ 268: 8¢ Farming, four complete sheets of 50, Plate 1 UL and LL, Plate 2, LL and LR, some separation, otherwise nh, very fine..... Photo Online 904
- 717 ★★ 269var: 10¢ Peace LR Plate 1 block of 12, showing **DRAMATIC MISPERFORATION**, bends and wrinkles, still nh, striking. Est. 150+..... Photo .....
- 718 ★ 306var: 1951 4¢ George VI orange vermilion, UR Plate 11 imprint block of 6 with **PREPERFORATING PAPER FOLD** creating diagonal perforations, supported and torn at fold, still striking. Est. 150+ ..... Photo .....
- 719 ★★ 310var: 10¢ Fur left margin block of four with **DRAMATIC VERTICAL MISPERFORATION**, light bends at left, nh, striking Est. 100+..... Photo .....
- 720 ★★ 318var: 3¢ Abbott, block of four severely **HORIZONTALLY MISPERFORATED**, nh, striking. Est. 150+ ..... Photo .....

**ELIZABETH II**

- 721 ★ 259var: 14¢ green Tank, vertical pair with **PRE-PRINTING PAPER FOLD**, bottom stamp with additional **PRE-PRINTING PAPER WRINKLE**, an attractive and rare pair, top stamp lh, striking. Est. 200+..... Photo .....
- 722 ★ 294var: 50¢ Oil Wells, right margin block of four with diagonal **PRE-PRINTING PAPER FOLD** in left pair, nh, striking. Est. 150+ ..... Photo .....
- 723 ★★ 334var: 50¢ Textile, margin pair with **EXTRA VERTICAL PERFORATION** through stamps, nh, striking. Est. 100+Photo .....
- 724 ★ 340var: 4¢ Wilding block of 4, with **DRAMATIC PRE-PRINT PAPER FOLD**, UR stamp hinged o/w nh, vf. Est. 150+Photo .....
- 725 ★★ 341var: 5¢ Wilding top margin block of six with **DRAMATIC PRE-PRINT PAPER FOLD**, nh, striking. Est. 300+ Photo .....
- 726 ★★ 363var: 25¢ red Chemical Industry bottom margin block of four with **DRAMATIC HORIZONTAL MISPERFORATION**, nh, striking. Est. 150+..... Photo .....
- 727 ○ 372,486: 1957 15¢ UPU 400 used, and 1968 15¢ Armistice 700 used, mostly f-vf ..... 2225
- 728 ★★ 404var: 4¢ carmine, horiz pair, the right stamp with **PRE-PRINTING PAPER FOLD**, nh and vf. Est. 75+. Photo Online .....
- 729 ★★ 404var: 4¢ carmine, right margin horizontal block of 20, with **PRE-PRINTING PAPER FOLD** through 10 stamps, light fingerprint on gum otherwise nh and very fine. Est. 200+..... Photo .....
- 730 ○ 406-409: Cameo coils cpl, 500 used each, mostly f-vf ..... 3125
- 731 ★ 432var: 5¢ Quebec Conference, horizontal pair with diagonal **PRE-PRINTING PAPER FOLD** and partially shifted red ink, right stamp creased, lh, striking. Est. 100+ ..... Photo .....
- 732 ★★ 438var: 5¢ Grenfell UL corner margin block of four, with **SPECTACULAR PRE-PRINT PAPER FOLD** in bottom two stamps, nh, striking. Est. 200+ ..... Photo .....
- 733 **E AMERICAN BANK NOTE 'EXPERIMENT SPECIMEN' PLATE ESSAYS**, three pairs in GREEN on white gummed paper nh, BLUE on buff, and BLACK on buff, latter two no gum, scarce and very fine. Est. 200+ ..... Photo Online .....
- 734 ○ **CENTENNIALS: 1¢ to 8¢** low vals accumulation of many thousands of used, much is neatly bundled, much is still on piece, great lot for specialist or cancels collectors, appears mostly f-vf. Inspect. (Shipping Wt. 9.5kg). Est. 100+ ..... .....
- 735 ○ 459bpri: 6¢ orange, perf 12.5x12, tagged, W2B, HB, used, three examples all with different straight edges, bottom, LR corner, and top edge, fine..... Photo Online 500
- 736 ○ 460civ,461iii,463vii: **PLASTIC FLOW** varieties, 6¢ six used, 2 each with extra line, major thickening of 6 or minor thickening of 6, 8¢ three used very fine, one is UR corner with selvedge, all with distinct doubling lines, and 15¢ HB, one used on piece with distinct doubling lines (UR corner slight crease), vertical pair used from UR corner, vertical trio in block of 6 (LR variety has slight gum bend). Est. 200+ ..... Photo Online .....





724



725



729



726



731



733



732



737



739

737	★★	461,465A,465B: 8¢ Alaska Highway autographed in selvedge by A.Y. Jackson, 50¢ Plate Block (UL), autographed in selvedge by John Ensor, \$1 Plate Block (UR) autographed in selvedge by H.G. Glyde, nh, f-vf. Est. 150+ .....	Photo	.....
738	○	465iii: 25¢ slate green HB, DEX, with <b>PLASTIC FLOW</b> plus two unlisted DF, one nh, very fine, and a very fine used. Est. 150+ .....	Photo Online	.....
739	★★	535a: 6¢ Spring, left margin <b>IMPERFORATE PAIR</b> , small natural inclusion, nh, very fine. (75 pairs reported) ....	Photo	1200
740	★★	572ii: 8¢ Indians cpl sheet of 50 showing the <b>MISSING BIRD ON TOTEM</b> variety (pos. 28), nh, vf .....	Photo Online	200
741	★★	704 T1: 1977 25¢ Silver Jubilee, the <b>UNTAGGED</b> , 10 Plate blocks, nh, very fine .....		1250
742	★★	714a: 12¢ blue parliament, bottom margin block of four <b>PRINTED ON THE GUMMED SIDE</b> , nh, very fine. ex Baillie. 1995 Gratton Cert.....	Photo	1600
743	★★	727a: \$2 Kluane <b>MISSING SILVER INSCRIPTIONS</b> , nh, very fine.....	Photo	400
744	★★	952a: 34¢ Parliament dull red brown coil <b>IMPERFORATE STRIP OF TWELVE</b> , bottom stamp with perfs, nh, horizontal crease in 3 <sup>rd</sup> stamps, rest are very fine.....	Photo Online	1200
745	★★	1028var: 32¢ United Empire Loyalists, left margin strip of three, folded prior to perforating, resulting in dramatic <b>MISPERFORATION</b> , nh, striking. Est. 100+ .....	Photo	.....
746	★★	1166d: 39¢ Flag over clouds, <b>IMPERFORATE BLOCK OF FOUR</b> , nh, very fine .....	Photo	1400
747	★★	1167d: 39¢ Elizabeth, block of four with two horizontal pairs <b>IMPERFORATE BETWEEN</b> , nh, very fine .....	Photo	1000
748	★★	1171c: 44¢ Walrus on Slater paper, 13.8 x 13.1, nh, very fine .....	Photo	600
749	☒	1250ii: 38¢ Regiments <b>INSCRIPTION</b> block of 4, matched set, plus extra LR, each on unaddressed FDC, very fine ....		625
750	★★	1360var: 45¢ Elizabeth, bottom margin strip of three with <b>DRAMATIC MISPERFORATION</b> , nh, unusual, and attractive. Est. 150+ .....	Photo	.....
751	★★	1534ii,1535ii: 1994 <b>UNISSUED</b> 52¢ and 90¢ (only 1000 known) Christmas, nh, very fine .....	Photo	800
752	★★	1534ii,1535ii: 1994 <b>UNISSUED</b> 52¢ and 90¢ (only 1000 known) Christmas, nh, very fine .....	Photo	800
753	★★	1786var: 1999 Sikh New Year, complete sheet with <b>KISS PRINT</b> in <b>DARK BLUE</b> , and <b>RED</b> , nh, very fine. ex Saskatoon. Est. 400+ .....	Photo Online	.....
754	★★	2008var: 49¢ Maple Leaf coil, <b>MISPERFORATED</b> strip of 43 with one GUTTER, nh, very fine. Est. 750+ .....		.....
755	★★	2844: 2015 UNESCO s/s showing <b>RECALLED</b> Dinosaur Provincial Park <b>HOODOOS ERROR</b> , nh, very fine ....	Photo	275
756	★★	3036i: 2017 \$1.80 Bobby Orr, <b>AUTOGRAPHED</b> card, nh, very fine .....	Photo	200
757	★★	Thanks to Canada Post Employees, special boxed set with two booklet panes of 12 P stamps, THANKS MERCI! pin and card, issued only to CPC employees. Est. 100+.....	Photo Online	.....

## COMPLETE BOOKLETS

758	★★	BK34a/BK100: Stock of hundreds of mint nh, mostly f-vf. Inspect.....		2953
759	★★	BK34a,c,d: 1942 3¢ dark carmine (251a), (French), type I 6¢ rate, no rate page and surcharged rate page, 15 copies each, couple with rust spots otherwise nh, f-vf.....		1665
760	★★	BK34d: (FRENCH), type I, surcharged rate page, 50 copies, some with rust stains at staples otherwise nh, f-vf.....		3750
761	★★	BK34d: (FRENCH), type I, surcharged rate page, forty-eight copies, nh, f-vf. ex Bileski.....		3600
762	★★	BK111a: 50¢ Flag Booklet, perf 12½ x 13, 50 copies, nh and very fine .....		2500
763	★★	BK111a: 50¢ Flag Booklet, perf 12½ x 13, 30 copies, nh and very fine .....		1500
764	★★	BK154Ad: 43¢ Flag over Prairie pane of 25 + 2 labels, open flap, with tab inscription, tag bar t top of label, nh, very fine. <b>RARE</b> . .....	Photo Online	375
765	★★	BK236Aa var: 47¢ self-adhesive Flag <b>COMPLETE BOOKLET</b> with <b>PANES MISCUT HORIZONTALLY</b> through top of top row of stamps, leaving imperf between, 01 copies, nh, very fine. Est. 150+ .....	Photo Online	.....
766	★★	<b>BOOKLET PANES</b> : 104a/107c: Six different ADMIRAL panes of 4 or six, all nh, f-vf.....	Photo Online	832
767	★★	164ai: 2¢ dull green booklet pane of 6, Rotary press, nh, very fine .....	Photo	400
768	○	<b>BAR CANCELS PRECANCELS: MAPS</b> : T-85,T-86b: 2¢ lavender, black and carmine (3), and 2¢ deep blue, all with small or minor faults, appears f-vf .....	Photo Online	850
769	○	T-85-V: 2¢ lavender, black and carmine, pair with <b>VERTICAL</b> precancel, couple nibbed perfs, centered. ....	Photo	600

## CANADA - BACK OF BOOK ISSUES

770	★○	Collection of thousands mint and used, neatly sorted and identified on approval cards, incl singles and blocks of Airs (complete, with C2(6), C4(15), swollen breasts, inverted surcharge, moulting wings, etc), Dues, War Taxes (all, with MR7a pair), Special Deliveries, Registrations, Officials, plus hundreds of unlisted varieties and re-entries, much duplication, many nh vf, revenues not included in totals, some oxidation but appears mostly f-vf. Inspect. ....		14678
771	★★	<b>AIR MAILS</b> : C3c: 6¢ on 5¢ <b>TRIPLE SURCHARGE</b> in top <b>OTTAWA - NoA-1</b> block of four, stamps nh, fine. 1990 Greene Cert.....	Photo	1000
772	★	C9var: 7¢ deep blue, Plate 2 UL inscription block of four, with <b>PRE-PRINTING PAPER FOLD</b> on UL stamp, stamps nh, striking. Est. 100+.....	Photo Online	.....
773	☒	<b>FIRST FLIGHT COVERS</b> : 42 covers with cachets, 1928 to 1937, mostly with C1 or C3, all to USA, f-vf. Est. 150+ .....		.....



742



746



743



745



747

750



751



752



748

UNESCO World Heritage Sites in Canada / Sites du patrimoine mondial de l'UNESCO au Canada



LEOYE-MARTIN | Design: Lara Kline, Lisa-Design Inc.  
Stamps / Timbres : Dinosaur Provincial Park / Le parc provincial Océanure (AB) / Mike Todd Photo / Parcs Canada / Parks Canada; Red Bay Basque Whaling Station / La station balnéaire bascoque du Red Bay (NL) / Courtney / Avec le permission de l'Heritage Canada; Watkinson Glacier International Peace Park / Le sanctuaire international de la glace Watkinson-Glaciar (AB / NT) / Louise Groulx / National Geographic Creative; Kluane / Wrangell-St. Elias / Glacier Bay / Tatshenshini-Alsek (BC / YT) / Alfredo Nazzari / Getty Images.  
Background / Arrière-plan : John McKinnon / Parks Canada / Parcs Canada.  
Parks Canada Agency is responsible for the administration of the World Heritage program in Canada / Parcs Canada est responsable de la mise en œuvre de la Convention du patrimoine mondial au Canada.



755



756

## SEMI-OFFICIAL AIR MAILS

774	★	CLP3,CL2/CL52: Collection of 48 mostly different on pages, including CL7, CL9b, CL9d, CL12d CL14, CL15, CL18, CL24, CL28, CL47, CL49, etc, some with disturbed gum, mostly f-vf. Inspect.....	4843
775	☒	CLP3,CL2/CL52: 9 covers, incl CL4, CL5, CL6 (2), CL11, CL13, CL42, CL43, etc, mostly f-vf. Inspect....	Photo Online 1210
776	○	<b>AERO CLUB OF CANADA</b> CLP1: 1918 (25¢) red and black, used with boxed purple AERIAL MAIL AUG 27, 1918 TORONTO, CANADA cancel, light crease, appears fine (\$3250 on cover) .....	Photo .....
777	★	CLP2: 1918 25¢ red and black, mint og, some foxing at perfs .....	Photo 650
778	☒	<b>ESTEVAN-WINNIPEG:</b> CLP5: (\$1) black on red paper, plus 1¢ Admiral yellow strip of three all tied by violet oval VIA AEROPLANE Oct 1 <sup>st</sup> 1924 ESTEVAN, SASK. to Winnipeg, on fully illustrated back, roller cancel Winnipeg "YOUR POSTMAN SELLS STAMPS", fine. (AAMC CLP5-275) .....	Photo 275
779	☒	CLP5,CLP5i: (\$1) black on red paper, plus 1¢ Admiral yellow strip of three all tied by violet oval VIA AEROPLANE Oct 1 <sup>st</sup> 1924 ESTEVAN, SASK. to East Orange USA, on fully illustrated back, plus one with <b>WIDE SPACING</b> variety on matching cover to Winnipeg, both stamps with small faults, and Winnipeg 1 OCT 1928 backstamps. ....	Photo Online 575
780	☒	<b>MOOSE JAW FLYING CLUB:</b> CLP7: 1928 (\$1) red on white, on back of cover, with 2¢ green Admiral tied by MOOSE JA 17 AUG 1928 SASKATCHEWAN cancel to "c/o The Hudson Bay Company Winnipeg", clean and very fine .	Photo 3500
781	★	<b>LAURENTIDE AIR SERVICE:</b> CL1: (25¢) light green, rouletted at left, with tab, mint og, hrs, very fine .....	Photo 2000
782	★	CL4: (25¢) Red booklet pane of two, disturbed og, tiny tear at UR, and foxing, plus full cover .....	Photo 500+
783	★★	<b>ELLIOT-FAIRCHILD AIR SERVICE:</b> CL8,CL8c,var: (25¢) red on yellow background of swastikas, COMPLETE PANE OF 8 showing the 'tall r' variety at positions 2 and 4, nh, very fine .....	Photo Online 675
784	★★	CL8,CL8c,var: (25¢) red on yellow background of swastikas, COMPLETE PANE OF 8 showing the 'tall r' variety at positions 2 and 4, nh, very fine.....	Photo Online 675
785	★★	<b>ELLIOT-FAIRCHILDS AIR SERVICE:</b> CL9c,CL9d: (25¢) blue on yellow COMPLETE PANE OF 8 with upper right stamp INVERTED showing 'filled-in wing' variety (pos 1), nh, very fine .....	Photo Online 525
786	★★	CL9c,CL9d: (25¢) blue on yellow COMPLETE PANE OF 8 with upper right stamp INVERTED showing 'filled-in wing' variety (pos 1), nh, very fine .....	Photo Online 525

## PATRICIA AIRWAYS AND EXPLORATION CO. LTD.

787	★	CL16: (25¢) green and red on yellow paper with (5¢) RED LAKE ovpt in black ascending, mint og, some toning mostly on back, fine .....	Photo 1500
788	★	CL17a: (25¢) green and red on yellow paper with HAILEYBURY and ROUYN 10 cents ovpt in black descending, mint, light fingerprint and trace of disturbed gum, very fine.....	Photo 1500
789	★	CL19: (50¢) dark violet and red on blue paper with HAILEYBURY and ROUYN 10 cents ovpt in red ascending, lh, light bend, fine.....	Photo 350
790	★★	CL20: (50¢) black and red on blue with Special Air Service Sioux Lookout and Red Lake District 5 cents (37mm) overprint in black ascending, light fingerprint LR, otherwise nh, very fine .....	Photo 1875
791	★	CL21a: (50¢) on blue paper with RED LAKE overprint in violet ascending, mint light vertical crease at left. <b>RARE.</b> (24 recorded).....	Photo 3500
792	★	CL22: (50¢) on blue paper with HAILEYBURY and ROUYN 10 cents overprint ascending, and RED LAKE overprint in black descending, mint, fine <b>RARE.</b> (24 recorded). 2000 Saskatoon Cert .....	Photo 2500
793	★	CL23: (50¢) green and red on yellow paper, mint, small natural ink spot on back, very fine .....	Photo 750
794	☒	CL26: (50¢) green and red on yellow with Special Air Service Sioux Lookout and Red Lake District 5 cents (34mm) overprint in BLACK ascending, just tied to back of cover by SIOUX LOOKOUT 9 MR 28 cds, with 2¢ green Admiral tied by RED LAKE 9 MA 28 cds on front, clean and very fine .....	Photo 225
795	★	CL27: (50¢) green and red on yellow with HAILEYBURY and ROUYN 10 cents in RED and 5¢ overprint type B in BLACK descending, mint hr, very fine.....	Photo 375
796	★★	<b>WESTERN CANADA AIRWAYS:</b> CL40: (10¢) black and pink, COMPLETE SHEET OF 50, with 10 OZ. TEN CENTS imprint at top and bottom, nh, very fine .....	Photo Online 525
797	P	<b>YUKON AIRWAYS AND EXPLORATION CO. LTD.:</b> CL42P: REVERSE PROOF, very fine.....	Photo 450
798	☒	<b>KLONDIKE AIRWAYS LTD.:</b> CL42i: 10 'Whitehorse Star' newspapers cancelled Whitehorse Yukon April 13 1928, label tied to face of newspaper with straight-line "postage paid" hand stamp. Receiving cancel ATLIN B.C. April 13, 1928. Newspapers have toned with age, and a few have some ragged edges. Inspect. ....	1600
799	★	<b>SPECIAL DELIVERY:</b> E1-E11: Stock of over 530 mint, with duplication, E1 (27), E2 (34), E3 (56), E4 (38), E5 (21), E6 (59), E7 (59), E8 (22), E9 (48), E10 (68), and E11(78), including some Plate blocks, much is nh, some light toning mostly on 1940s issues, f-vf. Cat as fine only.....	9128
800	★○	E1/E11: Over 80 mostly mint, some used and 4 covers, with singles, blocks of four, 14 Plate pieces, mostly f-vf. Inspect. Est. 500+ .....	Photo Online .....
801	★★	E5a: 1932 20¢ henna brown <b>IMPERFORATE PAIR</b> , nh, very fine (75 pairs known) 2024 Gratton Cert.....	Photo 1600
802	★○	<b>REGISTERED LETTER STAMPS:</b> F1,F2,etc: Forty-five 2¢ and 150 5¢ all used with various shades and cancels, plus block of four 2¢ with og, and unused 5¢ pair, appears mostly f-vf. Inspect. ....	1276
803	★★	F1biv: <b>TWO CENT:</b> VERMILION, nh, <b>JUMBO</b> , superb. 2022 Greene Cert Est. 750+ .....	Photo .....



767



769



771



776



777



778



780-a



780



781



787



788



789



790

804	★★	<b>WAR TAX:</b> MR2C: 20¢ olive green with diagonal <b>WAR TAX</b> , nh, very fine .....	Photo	720
805	★★	MR3b: 2¢ + 1¢ red rose, die I, nh <b>JUMBO</b> , very fine. Est. 150+.....	Photo	.....
806	(★)	MR4iv: 2¢ + 1¢ brown (Die I), vertical pair <b>IMPEFORATE HORIZONTALY</b> , no gum as issued, very fine. 2014 Gratton CertPhoto.....		750
807	★★	<b>OFFICIALS:</b> Bileski accumulation of tens of thousands of mostly mint G overprint Officials, Flying G's, Plates, complete sheets and large multiples, huge duplication, much is neatly identified and in envelopes, some O.H.M.S. overprints including pair of \$1 Destroyer, much has toning, and faults due to storage, mostly nh, f-vf. Inspect. Est. 1000+ .....		.....
808	★★	O24: 50¢ Oil Wells, G overprint, Plate 1 matched set of full margin blocks of 10, nh, very fine .....	Photo Online	1096
809	P	<b>OFFICIALLY SEALED:</b> OX1P: 1879 <b>PLATE PROOF</b> , BROWN on india on card, very fine .....	Photo	800
810	★★	OX3: 1907 white paper, nh, very fine .....	Photo	600
811	★★	OX3: 1907 white paper, nh, very fine <b>JUMBO</b> . 2016 Gratton Cert.....	Photo	600
812	★★	OX4: 1913 brown-black, nh, very fine.....	Photo	600

## CANADA REVENUES

813	★○	<b>FEDERAL AND PROVINCIAL:</b> A few hundred mint and (mostly) used revenues with strength in Federal issues including used FB11, FB17, FB32, FB53, FG30, FSC6, FWM9, FWM46, FWT19, FX2b, FX33, FX74, NFR3, QL39 and QL41. A few faults, appears f-vf. Inspect. (Owners Cat Val \$3367) .....		.....
814	○	Accumulation of many thousands of mostly used with Federal Bill, Excise, War Tax, Quebec Law (QL56/QL77 \$939+), much duplication, some Tobacco issues, better than normal quality. Inspect. Est. 150+ .....		.....
815	★○	Thousands of Victoria to 1950s, including Bill, Gas, Weights and Measures, Electrical Inspection, War Tax, Excise, Unemployment, and Provincial Law stamps from Alberta, Saskatchewan, Manitoba, Ontario, Quebec, and New Brunswick and Newfoundland, most appear f-vf. Inspect. Est. 250+.....		.....
816	○	<b>EXCISE TAX:</b> FX12/FX127,FWT15: Twenty-six hand written receipts for sales of watches, 1943 to 1945, with 119 adhesives, mostly 1915 - 23 George V and Three Leaf issues, a few with small faults, all uncanceled or punched. Interesting. Est. 150+ .....		.....
817	☒	FX96, FX96a: THREE LEAF ISSUE 3¢ blue COIL, 108 cheques 1947 to 1953, 96 with PAIRS and the 14 dated 1947 with two each, mostly clean and f-vf.....		1574
818	(★)	<b>TOBACCO - MANUFACTURED TOBACCO - LARGE STAMPS:</b> RM393n-RM404n: ONE HALF POUND to THREE AND ONE HALF POUNDS, 1935 to 1938, Rouletted without serial numbers, five sets, vf. Est. 100+.....	Photo Online	.....

## PROVINCIAL REVENUES

819		<b>ALBERTA - CANNABIS STAMPS:</b> 30 DUTY PAID CANADA still on part or large part of various "Compostable Packs", labels very fine. Est. 150+ .....	Photo Online	.....
820	★★	<b>BRITISH COLUMBIA - LAW STAMPS:</b> BCL51,BCL55,BCL57-BCL58,BCL60,BCL63: Six different blocks of 4, nh, f-vf Photo Online.....		2347
821	☒	<b>NEWFOUNDLAND - INLAND REVENUE:</b> Twenty-four documents with Assignment (3), Conveyance, Deed (2), Lease, Mortgage (2), Power of Attorney (2) and Release (13), 1928 to 1937, with 25¢, 50¢ and \$1 vals ranging from \$1.50 to \$5 in fees, a bit mixed, appears mostly f-vf. Est. 200+ .....	Photo Online	.....
822	★○	<b>ONTARIO - LAW:</b> OL6/OL84: Collection of over 170 mint and mostly used, including OL10, OL13-OL15, OL23, OL25-OL30, OL37a, OL38-OL40, OL44-OL45, OL80, etc, some duplication in latter issues, plus some others not included in totals, better than normal condition. Inspect. ....		4830
823	★○	<b>QUEBEC:</b> Collection of over 175 mint and mostly used, some nh, with Law, Registration, License, Stock Transfer, Prohibition, perf varieties, etc, neatly mounted in VanDam album, mostly different, f-vf. ....		2563
824	☒	<b>STOCK TRANSFERS:</b> QST6,QST9-QST17: Stock transfer book from THE MAJOR MANUFACTURING COMPANY (LIMITED) Montreal from 1886 to 1926 with transfer receipts 1 to 153, many with Revenue Adhesives starting from 1910, plus addition book with transfer 1931 to 1951, with over 150 adhesives including two \$2 first issue, rest Second issue 1¢ (9), 2¢ (50), 3¢ (8), 10¢ (12), 20¢ (25), 50¢ (17), \$1 (9), \$2 (21) and 10 (4), plus some other Federal issues, some pages faulty, mostly book is clean and f-vf. <b>RARE</b> . Est. 300+ .....		.....
825	★	<b>TELEPHONE AND TELEGRAPH FRANKS:</b> TCP9/TBT104: Collection of 50 different neatly mounted on specialty pages, including Canadian Pacific, Great North Western TGN5-TGN16, Canadian National, and Bell Telephone TBT54, etc, appears mostly f-vf. Inspect. ....		1710
826	(★)	<b>BELL TELEPHONE CO:</b> TBT49: 1911 5¢ green complete booklet pane of 20 showing <b>TELEPHONF</b> variety (pos 15), very fine.....	Photo Online	240+
827	(★)	TBT52: 1911 25¢ purple brown complete booklet pane of 20 showing <b>TELEPHONF</b> variety (pos 15), very fine . Photo Online.....		240+
828	★★	<b>WILDLIFE AND HUNTING (DUCK) STAMPS:</b> FWH20b var: 2004 \$8.50 Mallards complete of 16 <b>IMPERFORATE</b> , some light wrinkles and black mark on gum, nh, appears very fine. Only five known. <b>RARE</b> . (Cat for regular sheet \$500) Est. 1500+ .....	Photo	.....



791



792



793



795



794



801



803



804



805



806



809



810



811



837



838



812



839



840

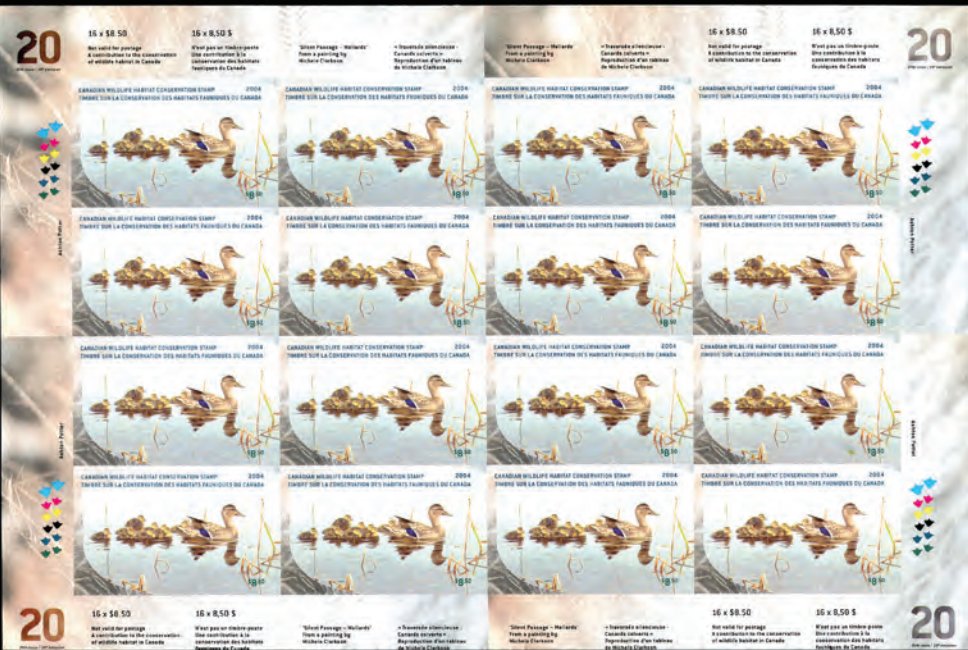

828



841



842



843



844



845



846

## CANADA PROVINCES COLLECTIONS AND LARGER LOTS

829	★○	Collection of over 200 mixed mint and used incl Prince Edward Is, Newfoundland, etc, quality mixed, some no gum/used uncanceled, a much appears f-vf. Inspect. Est. 500+ .....	.....
830	★○	Over mostly used Cents issues, some mint, with New Brunswick (26), Nova Scotia (106), and Prince Edwards Is (3), duplication, quality a bit mixed, much appears f-vf. Inspect.....	1368
831	○	Collection on pages of mostly used provinces including British Columbia and Vancouver Island (2a, 5, 6 faulty, 7, 8, 16), New Brunswick, Nova Scotia, Prince Edward Island and Newfoundland, mostly mixed, generally appears fine or better, Newfoundland includes 104-114 mint and both mint and used 226-229, also used copy of C12.....	3078
832	★○	Collection of over 100 mint and used, with New Brunswick, Nova Scotia, and Prince Edward Is, mostly Cents issues including Plate blocks, some faulty Pence, quality mixed. Inspect. ....	3618

## BRITISH COLUMBIA AND VANCOUVER IS.

833	★○	2/11, BCD2 / BCD4, BCL9/BCL55,BCF1-BCF25: Collection of mint and used, with 2(5), 5(4), 6(3), 7(9), 8(10), 9(2), 11(2), most with minor faults with selection of postmarks and shades, catalogued as VG, Revenues with BCD21947 Duck Stamp, singles and panes and BCD41949 Duck Stamp, Law stamps with 6 documents and Fishing stamps including BCF1-BCF25 on fishing licenses, also some cinderellas (not included in Cat Val). Inspect..... Photo Online	6431
834	★○	2a/12: Six unused, a used 10¢ imperforate and 5¢ on 3d, usual centering, couple small faults, o/w vg .... Photo Online	1330
835	★○	2-9,etc: Ten different, mostly with small or large faults, mint and used, some og, 10¢ blue IMPERF with 1980 BPA Cert, mixed quality, good space fillers. Est. 200+ ..... Photo Online	.....
836	F	Extensive collection of over 200 <b>FORGERIES</b> , some identified, mainly crude including couple Barnard's express labels, five different Spiro litho "Coat of Arms" (four are partial sheets, the 2¢ & \$1 are full sheets of 25). Great reference. ex. Varro E. Tyler. Est. 750+ ..... Photo Online	.....
837	★	2: <b>TWO AND A HALF PENCE</b> : DULL ROSE, perf 14, fresh, og, one trifle shorter perf, fine .....	Photo 1000
838	○	5: <b>FIVE CENT</b> : SON blue '35', fine.....	Photo 400
839	★	10: <b>10 CENTS 10</b> on 3d lilac rose, perf 14, mint og, slight soiling LR. 2016 Greene Cert .....	Photo 1600
840	★	11: <b>25 CENTS 25</b> on 3d orange, perf 14, mint, og, small ownership back stamps, fine .....	Photo 600
841	★	12: <b>50 CENTS 50</b> on 3d violet, perf 14, full og, light trace of soiling at bottom perfs, fine .....	Photo 1600
842	★	13: <b>1 DOLLAR 1</b> on 3d green, perf 14, mint, og, hr, vg.....	Photo 1200
843	★	14: <b>5 CENTS 5</b> on 3d bright red, perf 12½, mint og, small hr, fine .....	Photo 3200
844	★	15: <b>10 CENTS 10</b> on 3d lilac rose, perf 12½, mint og, intro at bottom. 1983 BPA Cert .....	Photo 1000
845	○	16: <b>25 CENTS 25</b> on 3d, perf 12½, partial Numeral cancel, fine .....	Photo 600
846	○	17: <b>50 CENTS 50</b> on 3d, perf 12½, faint '35' numeral cancel, fine. 2005 Gratton Cert.....	Photo 800
847	(★)	18: <b>1 DOLLAR 1</b> on 3d green, perf 12½, regummed, UR corner perf folded, vg. 2016 Gratton Cert.....	Photo 700

## NEW BRUNSWICK

848	P	<b>PLATE PROOFS</b> : 6P/11P: Nine singles and one block of Plate Proofs, 6P, 7P(2), 8P, 9P(2, card and thin paper), 10P, 11P(2, card and thin paper), 11Pii block of 4, very fine .....	Photo Online 825
849	★○	1/11: Collection neatly written up on 27 pages, includes 1 (close margins) and on cover, 6-11 mint and used singles, blocks, covers (#8(2), #9), some faults, includes 5 forgeries not included in totals, generally fine. .... Photo Online	3546
850	○	<b>PENCE</b> : Five used, 3d (2), 6d (2), and 1/-, all cut into and or faulty, still attractive space fillers.....	Photo Online 6200
851	F	<b>FORGERIES</b> : Collection of over 120, some identified and described, includes Pence and Cents issues, mainly crude forgeries but more clever ones also shown such as the engraved Oneglia 12p, Argenti's Forger A 3p with cancel, etc. Great reference. ex. Varro E. Tyler reference collection. Est. 500+ ..... Photo Online	.....
852	○	1: <b>THREE PENCE</b> , RED, good to large margins, light grid cancel, very fine.....	Photo 700
853	○	2: <b>SIX PENCE</b> : OLIVE YELLOW, used, good to large margins, very fine .....	Photo 1600
854	○	3: <b>ONE SHILLING</b> : BRIGHT RED VIOLET, used, just clear to good margins, light stain on back, fine. 2014 Greene Cert .....	Photo 4000
855	P	5Piii: <b>FIVE CENT CONNELL PLATE PROOF</b> , DARK RED BROWN, diagonal CARMINE <b>SPECIMEN</b> Type A, on india, fine .....	Photo 400
856	P	5Pvi: - <b>PLATE PROOF</b> , BROWN with CARMINE SPECIMEN (Type D), on india on card, very fine .....	Photo 600
857	(★)	5: - BROWN, faulty and repaired, still great space filler. 2024 'pink' Greene Cert.....	Photo 8000
858	F	5P: - <b>PLATE PROOF</b> , RED BROWN on card on india, and BROWN on wove paper with slight thin, both perforated to appear as genuine, attractive. Est. 350+ .....	Photo .....
859	☒	6: 1¢ tied to J. & A. M'MILLAN Booksellers, Stationers advertising cover by ST JOHN NEW BRUNSWICK 1861 broken circle to Gagetown, GAGETOWN NO N.B. double broken circle, no receiver, pre-printed enclosures re new New Brunswick almanacs, maps, and copy books, foxing spots. .... Photo Online	350
860	☒	9a: 10¢ vermilion <b>BISECT</b> (torn) tied to cover with New Brunswick Numeral 26 cancel, to Miramichi, SHEDIAC 24 SE 1860 and CHATHAM N.B 26 SE 1860 serif double broken circles on back, filing fold and adhesions on back. ... Photo	1000
861	☒	10: 12½¢ tied to small mourning cover to Ware <b>ENGLAND</b> , 1 MR N.B transit, illegible receiver, filing folds Photo Online	400





847



852



853



854



855



856



857



858

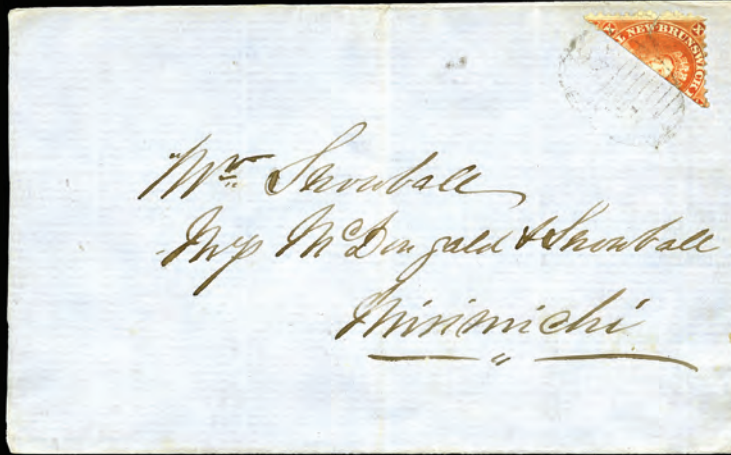

860



865



866



867



868



880



881



885



886



887



888



889



891



895



896



894

862 ☒ 10: 12½¢ tied to folded letter to Harvey N.B., SAINT JOHN 6 MY 1867 transit, HARVEY 7 MY 1867 receiver, filing folds..... Photo Online 400

**NOVA SCOTIA**

- 863 ★○☒ 1/13: Collection in a binder neatly written up on homemade pages, Pence includes #1 (cut into), 3d (8 used, 4 covers), #4 (no margins), Cents includes singles blocks, inscription blocks, misperfs, covers (22), f-vf, Plate Proofs, 10TCiii, 12P,13P, 13TC-vi, 10 forgeries, inspection will be rewarded. .... Photo Online 6911
- 864 F Extensive collection of over 200 **FORGERIES**, some identified, mainly crude, including Pence and Cents issues, 1p red brown and two examples of 6p yellow green, plus other engraved forgeries of 1p, 6p and 1sh, Oneglia 1¢ black, etc. Great reference. ex. Varro E. Tyler. Est. 750+..... Photo Online .....
- 865 ○ 2: **THREE PENCE**: BLUE, full to large even margins, neat grid, very fine ..... Photo 300
- 866 ○ 6: **ONE SHILLING**: REDDISH VIOLET, mostly clear margins (just into LR), grid cancel, light crease and corner scuff, otherwise fine. 2013 Greene Cert..... Photo 3500
- 867 ○ 6b: **ONE SHILLING**: DEEP PURPLE, used, just into to good margins, fine. 1995 Holcome Cert ..... Photo 4500
- 868 ★ 10: 5¢ blue, mint og, few dulled perfs at top, centered, fine. x Argenti, 1954 RPS Cert ..... Photo 625

**PRINCE EDWARD ISLAND**

- 869 ★○ 4-16: Collection neatly written up in a binder on 45 handmade pages, singles, blocks, large blocks, some faults, some never hinged, one cover (#9), some duplication for shades and varieties, generally fine..... Photo Online 2160
- 870 F Collection of over 90 **FORGERIES**, incl Pence and Cents, a few genuine, some altered to appear as a “valuable”, numerous crude forgeries plus various non-issued denominations, likely work of A. Taylor, also a se-tenant block of six with 6p strip and Liberia stamps printed in black, etc. Great reference. ex. Varro E. Tyler. Est. 750+ .. Photo Online .....
- 871 ★★ 5: **TWO PENCE ROSE**, complete sheet of 60, couple staining spots, mostly in selvage, stamps nh, f-vf Photo Online 540
- 872 ★ 9,9ii,9v: **FOUR PENCE** black in complete sheet of 30 (5 x 6) showing the **FOUP**, stamps nh, some heavy gum residue on top selvage, fine ..... Photo Online 312

**CANADA PROVINCES - NEWFOUNDLAND  
COLLECTIONS AND LARGER LOTS**

- 873 ★ 1/270,etc: Collection of 290 mostly diff mint incl Pence, Cents, 5¢ Harp Seal black, 1873 3¢ blue, Rouletted, 1897 Discovery, Guy, 2¢ perf 11.8x11.4 (88c), engraved, 1911 Royal Family, Caribou, 1920 Surcharges, 3¢ on 35¢ **LOWER BAR OMITTED** (130a), Pictorial, Publicity, Airs, Dues, perfs, etc, mostly clean and f-vf. Many nh. Inspect. Photo Online 7252
- 874 ★ 24/270: Collection of over 300 mint, complete Cents to 1947, with 5¢ Harp Seal brown, black with full American Bank Note Co. New-York imprint, white papers, 2¢ Roulette with almost full imprint, 1880-1896 2¢ orange bottom margin block of 4 full British American Bank Note Co. Montreal imprint, 10¢ Schooner bottom margin American Bank Note Co. M of imprint, 1897 surcharges, some unused incl 3¢ on 35¢ Type I, Guy perf 14s, Halifax Airmail, Balbo, Dues, some minor faults, appears clean and mostly f-vf. Inspect..... Photo Online 8915

- 875 ★ 1/270,etc: Collection of over 90 mint including Pence, 1897 Discovery, Guy, some Airs, etc, appears f-vf. Inspect ..... .....
- 876 ★○ 1/270,etc. Collection of over 200 mostly mint, including Pence, many complete sets, Caribou, Airs, Dues, duplication, imperforate pair of 245, on clean Minkus pages, appears mostly f-vf. Inspect ..... 1205
- 877 ★○ 78/270: Collection of 186, used 1897-1901 Royal Family and 1910 Guy issues, complete mint 1911 Royal family to 1947, fresh and f-vf. Inspect ..... 1569
- 878 ★○ 1/270,etc: Two collections of over 500 mint and used incl stock pages in an album and a folder, many complete sets incl #61-74 nh, Caribou etc; Airs incl C12 and C18, Dues, duplication, some blocks and imperfs, plus NB, NS, and PEI cents, some faulty not counted, appears mostly f-vf. Inspect. .... 7328
- 879 F Collection of over 140 Cents and Airmail **FORGERIES**, incl Pence and Cents, a few genuine, some altered to appear as a “valuable”, numerous crude forgeries, well engraved 5¢ blue Oneglia and other uncommon items, Hawker fakes, Balbo “St. John’s”, etc, a few genuine, Great reference. ex. Varro E. Tyler. Est. 1000+ ..... Photo Online .....
- 880 P **POSTAL STATIONERY: POST CARDS**: P8var: 1¢ King Edward, green, on india, very fine (36 known). (NSSC PC8b US \$460) ..... Photo .....
- 881 P P9var: 2¢ Queen Alexandra, vermilion, on india on card, very fine (38 known). (NSSC PC9c US \$425)..... Photo .....

**PENCE ISSUES**

- 882 ★○ 1/23: Collection of 25 stamps neatly written up on handmade pages, some duplication, 1 to 5 of each, some with no gum, #2 and #15A not counted in totals, as both are faulty, fine. .... Photo Online 1780
- 883 ★○ 1/23,etc: Collection of 31 mint, unused of used, including shades, printings, with early Scarlet vermilion issues with major faults or repairs, fraudulent 1d BISECTS on piece, later 1861-62 issues mostly f-vf. Inspect. Est. 750+ Photo Online .....
- 884 F 11F/15F: Oneglia **FORGERY** sheet of 36 (6x6) with 6 of each value 2p, 4p, 6p, 6½p, 8p and 1/-, unwatermarked wove paper, very fine. Est. 350+ ..... Photo Online .....
- 885 ○ 2: **TWO PENCE**: SCARLET VERMILLION, into to close margins, grid cancel, two small closed tears. 1985 PF Cert ..... Photo 6000
- 886 ○ 4: **FOUR PENCE**: SCARLET VERMILLION, used, into to close margins, light grid cancel, two small thins and corner creases UR, small red backstamp. 1978 PF Cert..... Photo 4000

- 887 P 8TC: **EIGHT PENCE: PLATE PROOF** cut from the 1929 Perkins Bacon TRADE SAMPLE SHEET REPRINTS in DEEP GREEN on bond paper, some light toning. (Minuse & Pratt 8P10-Aa). Est. 250+..... Photo .....
- 888 F 9: **ONE SHILLING, SPERATI FORGERY** in scarlet vermilion, reproduction 'C', 'used' with fake grid 'cancel', scarce. Est. 350+ ..... Photo .....
- 889 O 15: **ONE SHILLING: ORANGE**, used just into all round, still great space filler. 1997 Greene Cert ..... Photo 3500
- 890 ★★ 20: **SIX PENCE: ROSE**, complete sheet of 20, light crease at top in selvage, and adhesion in UL stamp, otherwise stamps nh, very fine ..... Photo Online 1170

**CENTS ISSUES**

- 891 ★ 33: 3¢ vermilion, og, hr, very fine..... Photo 1300
- 892 ☒ 48,60: 2¢ Codfish, red orange, and pair of 3¢ Victoria, tied to Registered cover by cork and bars, BROAD COVE NEWF'D 17 JA 95 and CARBONEAR NEWF'D 18 JA 95 small split circles, ST JOHN'S NEWF'D 18 JA 95 barred circle, RAILWAY TPO NEWF'D 18 JA 95 split circle, and HALIFAX N.S CANADA JA 26 95 full circle transits, and TORONTO CANADA NT 29 JA 26? receiver. (12 days in transit), flap tear through two cancels. Est. 50+Photo Online .....
- 893 ☒ 65,82: 5¢ Resources and 2¢ Edward on small Registered cover, tied by smudged cork, large R in Oval, free strike CARBONEAR NEWF'D 17 AP 99 small split circle on front, ST JOHN'S NEWF'D 18 AP 99 barred circle transit on back, TORONTO CANADA NT 25 AP 99 full circle receiver, both on back. (8 days in transit). Est. 50+ ... Photo Online .....
- 894 S 83s: 1898 Queen Alexandria, orange, **SPECIMEN OVERPRINT** with security punch, top margin block of 20, creases in margin, still nh, very fine Est. 250+..... Photo .....
- 895 ★ 128: THREE CENTS on 15¢ scarlet, type I narrow Surcharge, hr, very fine ..... Photo 300
- 896 DP 147DP: 3¢ brown **DIE PROOF**, very fine. (NSSC 139dp6 US \$500)..... Photo .....
- 897 P 191P var: 5¢ Caribou, Die II (21mm), **IMPERFORATE PLATE PROOF PAIR** on heavy wove paper in colour of issue with **FULL LATHEWORK**, no gum as issued, very fine. (NSSC 182ah \$850+) ..... Photo .....

**NEWFOUNDLAND - AIR MAILS**

- 898 ★ C12: 1932 **DO-X**, lh, very fine..... Photo 400
- 899 ★★ C13a: 5¢ light brown, left margin **IMPERFORATE PAIR**, natural light gum wrinkle, still nh, vf. 2014 Greene CertPhoto 560
- 900 ★ C18: 1933 **BALBO**, perf 14.3, (pos 3), very fine..... Photo 400
- 901 ★ C18: 1933 **BALBO**, perf 14.3, (pos 4), vlh, almost very fine ..... Photo 250
- 902 P **OFFICIALLY SEALED: OX1ii**: 1905 **PLATE PROOF BLACK**, on india on card, fine ..... Photo 600

**GREAT BRITAIN  
COLLECTIONS AND LARGER LOTS**

- 903 ★○☒ Property as received with many 1000s of mostly used Elizabethan, Victoria ½d Bantams (15), and 1d red four letters, Plates, 100s of covers, stationery, etc, usual mixed quality, much is f-vf. Inspect. (Shipping Wt. 26kg). Est. 200+ ..... .....
- 904 O 1/MH21: Over 140 mint and used, 1840 to 1967 mostly used, including used 1 (3), 4 (2), Seahorses (over 20), etc, early a bit mixed but mostly f-vf. (2014 Scott \$3380)..... Photo Online .....
- 905 O Collection of many hundreds mostly used in two large cartons, 1840 to the 21<sup>st</sup> century in 6 SG albums with Penny Black, line engraved, surface printed, Seahorses to 10/ and later. Machins study and many thousands of Machins organized in 4 boxes in large glassines. Earlies in mixed condition as usual. Huge Cat Val. Est. 400+ ..... .....
- 906 O Collection in a white 3 ring binder and green stock book from line engraved and surface printed, Edwards to 5/ and George V to 10/ Seahorses, printings shades and cancels in Edwards usual mixed condition in earlies. most is f-vf. Huge Cat Val. Inspect. Est. 400+ ..... .....
- 907 ☒ **FIRST DAY COVERS**: Approximately 600 from 1971 to 1996 much is Edinburgh (Philatelic Bureau), some 1936 to 2006 Definitives, mixed condition, otherwise fine. Inspect. Est. 150+ ..... .....
- 908 ☒ Over 425 in FDC albums, 1967 to 1998, including Channel Is, some unaddressed, mostly clean and f-vf. Est. 150+ .... .....

**VICTORIA**

- 909 ★○ 33/125: Fifty-two different, including mint / unused 33 (PI 137, 146, 195, and 204) plus used 49 (PI 5, 6, 8, 9, 10), 51 (PI 8, 9), 52, 53 (PI 1), 66 (PI 1), 67 (PI 3-17), 88, 98-101, 103-105, 107, 111-122 and 125, mixed quality and some (mostly) small faults, generally appear f-vf. .... Photo Online 5562
- |     |    |  |       |
|-----|----|--|-------|
| 910 | ★○ | 42/108: Collection of 74 used 1862 to 1900, including many high vals, Plates, etc, many Numeral cancels, better than normal, plus 13 mint Victoria Jubilees to 1/-carmine and green ..... Photo Online   | 15140 |
| 911 | O  | 3/126: Collection over 230 Victorian issues, 1841 to 1900, mostly different including Plates, watermarks, shades, high vals 2/6 to 10/-, a few mint/unused, many good cancels, quality mixed, much appears f-vf. Inspect. .... Photo Online  | 40213 |
| 912 | O  | 3/58: <b>RECONSTRUCTION</b> collection of over 1300 used, including 3 (31), 4 (50), 13 (2), 15, 17 (4), 12 (2), 32 PI 1 (6), 33 (810), 34 (16), 37 (70, 39 (20), 40 (3), 42 (12), 43 (84), 44 (3), 45 PI 5 (14) PI 6 (3), 46, 48 (7), 49 (49), 50 (14), 50a (20), 51 (39), 54 (26), 55 (7), 57 PI 1 (5) PI 2 (2), and 58 (26), neatly laid out on pages allowing for all positions and Plates, in three large albums, better than usual quality, still mixed with many f-vf. Inspect. .... | 80711 |
| 913 | O  | 3/291: Stock of over 1750 used, including 13, 19, 22, 26--27, 29, 32, 33, 34, 37, 40, 45, 48, 49, 50, 51, 61-62, 64-67, 71, 81, 85-87, 94, 126, 139-141, 173a, 174a, etc, good duplication, usual mixed quality. Inspect. ....   | 51725 |

- 914 ○ 3/126: Over 50 different identified on pages, including 4, 26-8, 37, 53, 55, etc, some nice cancels, wing margins, etc, mostly vg to vf (2014 Scott \$6950) ..... Photo Online .....
- 915 ○ 3/126: Over 50 different identified on pages, including 4, 26-8, 37, 53, 55, etc, some nice cancels, wing margins, etc, mostly vg to vf. (2013 Scott \$8125) ..... Photo Online .....
- 916 ☒ 1841 Penny Reds, seventy-four entire covers, 17 with Maltese Cross cancels, and 57 have 1844 numeral strikes. A very clean lot, in decent condition, on pages. Inspect. Est. 750+ .....
- 917 ○ 3: **ONE PENNY**: RED BROWN on BLUIISH PAPER, 470 used, many with various Numeral cancels, six Maltese Crosses, plus 39 obviously faulty, not included in totals, usual mixed quality, many good strikes. Inspect. Photo Online 15275
- 918 ○ 20: 1d red, perf 14, reconstruction with AA to SL, 228 vals complete, usual condition, many fine. .... 2052
- 919 ○ 33: **PENNY REDS** Plates 71 to 225, no 77, otherwise complete, many Numeral cancels, neatly mounted on pages, better condition than most. (SG - £2723) ..... 3067
- 920 ○ 33: - Plates 71 to 224, no 77, otherwise complete, on SG Specialty album pages, better than most. Inspect. .... 1576

## ELIZABETH II

- 921 ★★ Accumulation of hundreds of mostly 1970s to 1980s Presentation packs, plus many in glassines, etc, appears mostly nh, f-vf. (Decimal Face val - £975+) ..... .....
- 922 ★★ Over 5000 of mint 1975 to 1998 mostly in corner blocks of 6, but also some s/s, sheets, singles and booklets, incl 1<sup>st</sup> (72) and 2<sup>nd</sup> (12), appears nh and f-vf. Machins (£340 face value) and pre-decimals not included in total. Duplication. (Decimal Face Val. £1511) ..... .....
- 923 ★○ Over 900 mint nh 1980s to 2011 s/s, presentation packs, singles, and booklets incl 1<sup>st</sup> (481), 2<sup>nd</sup> (26), no Machins (except used), also includes a decent collection of modern used (not incl in total) together with the mint in 2 albums, mostly f-vf. Inspect. (Decimal Face Val. £931) ..... .....
- 924 ★★ 909a: 1980 International Stamp Exhibition 50p souvenir sheet, 915 mint, f-vf. (Decimal Face val - £457) ..... 1143
- 925 ★★ **CHANNEL ISLANDS**: Many thousands mint nh Guernsey, Jersey and Isle of Man, 1970s to 1990s in 6 stock books, 133 presentation packs and a large stack of new issues still in Philatelic Bureau glassines, singles blocks and s/s. Huge face value, appears f-vf. Inspect. Est. 350+ ..... .....

## BRITISH COMMONWEALTH COLLECTIONS AND LARGER LOTS

- 926 ★★ Four stock books with many hundreds of mint, 1970s to 1980s, including Omnibus, Falkland Dependencies, Kiribati, Nevis, Redonda, Tuvalu, Zimbabwe, etc, some non-British Commonwealth issues, all nh, f-vf. Inspect. .... 3887
- 927 ★○ **VICTORIA**: Collection of thousands of mint and used George VI in a Gibbons King George VI album 'A-Z' countries, replete with complete or short sets, 1937 Coronation, 1947 Peace, 1949 UPU, and 1951 BWI Universities Omnibus sets appear to be complete, loaded with useful material, routinely f-vf ..... 8362
- 928 ★○ Retail stock of many thousand mint and used 1840 to 1990s, including Great Britain with Penny Blacks, Reds, Edwards, George V and VI, Elizabeth decimal gutter pairs, Revenues, Australia and States, Bahamas, Barbados, British Africa, Ceylon, Fiji, Ireland, Jamaica, New Zealand, St. Helena, etc, neatly identified and priced on 102s in red trays, earlier quality a bit mixed, much is f-vf, many nh. Huge Cat Val. Inspect. Est. 2500+ ..... .....
- 929 ★○ Many thousands mint and used 1860s to 1990s on album pages, stock sheets, in glassines and 102s with Great Britain (mostly 1920s to 1960s), New Zealand, Hong Kong, Leeward Islands etc. Many mint 1937 Coronation issues, some s/s and cancel interest, appears f-vf. Inspect. Est. 300+ ..... .....
- 930 ★○ Over 100 mint and used 1850s to 1950s with mint Antigua 2, GB 118, Natal 51, South Australia O82 and used British Guiana 21a, GB 26-27, 54 (4), 95, Hong Kong 122, Labuan 38-39, Natal 12, 16-17, Queensland 122, St Helena 6, 37, South Australia 6b, 52d, 56, O72, Tasmania 59. A few faults, most appear fine. Inspect. (Owners Cat Val \$3157) ..... .....
- 931 ★○ Thousands of mint and used, Aden to Zululand, Victorian to 1980s, neatly organized and identified mostly in 104s in 16 red boxes, with Antigua, Bermuda, Ceylon, Cyprus, Ghana, Great Britain, Jamaica, Malta, St. Helena, Southwest Africa, etc, some nh, f-vf. Inspect. (Shipping Wt. 40kg). Est. 2000+ ..... .....
- 932 ★○ OLD TIME collection of hundreds of mint, used, and some covers, 1860s to 1960s, including Canada, British Guiana, British West Indies, Liechtenstein, appears mostly f-vf. Est. 500+ ..... .....
- 933 ★○ Hundreds of mint and used singles and sets, Victoria to 1980s, mostly George VI on, incl Aden, Australian States, British Africa, British Honduras, Christmas Is, Cyprus, Kenya, Malayan States, Natal, New Guinea, Qatar, St. Kitts-Nevis, St. Lucia, Samoa, Singapore, Solomon Is, Straight Settlements, Uganda, Zanzibar, etc, mostly f-vf. Inspect. .... 4998
- 934 ★○ Hundreds of mint and used singles and sets, mostly Elizabethan, some earlier, including Anguilla, Australian Antarctic Territory, Barbuda, Belize, Bermuda, British Antarctic Territory, Falkland Is, Gambia, Kenya, Leeward Is, Malawi, Mauritius, Montserrat, Papua and New Guinea, Seychelles, Singapore, Southern Rhodesia, Trinidad and Tobago, Uganda, Virgin Is, etc, mostly f-vf. Inspect. .... 3930
- 935 ★○ Balance of consignment with thousands of mint and used George VI to modern with Omnibus from 1937 Coronation to 1981 Royal Weddings, George VI British Africa mint sets, Canadian and USA FDCs from 1950s on. Loose clippings etc. Some mixed condition but much is f-vf. Inspect. Est. 350+ ..... .....



897



898

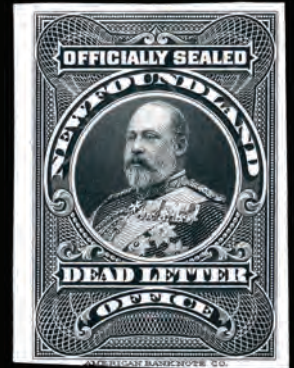

902



899



900



948



949



956



957



958



959



960



963



964



972



961

1085



1087



1097

- 936 ★○ Accumulation of many hundreds of mint and used with Barbados, British Guiana, Guyana, Canada, Dominica, and India and Indian States in 2 old albums and 3 stock books, late 19<sup>th</sup> century to the 1970s some complete sets in the stock books some mint is stuck down in the albums, mixed in the earlies. Inspect. Est. 400+ .....
  - 937 ★○✉ Accumulation in 11 albums or stock books, strong in GB Victoria to date, mint Offices in Morocco, collections of Nigeria, Ghana, Malaysia, Channel Is, Canada, many mint sets, s/s, booklets, plus 550+ covers mostly GB FDCs George VI to 2000, strength in 1980 to 1990s, some worldwide and some on paper. Inspect. (Shipping Wt. 27.5 kg). Est. 750+.....
  - 938 ✉ Hundreds of mint and used, with Australia, Bahamas, Barbados, Bermuda, Ireland, and Hong Kong, mostly Elizabethan, some earlier, a bit mixed. Inspect. (Owner's Cat Val \$4444) .....
  - 939 ★○ **BRITISH AFRICA:** Collection mint and used Victoria to 1980s, in large Minkus album, with many thousands of stamps, including Ascension, Basutoland, Lesotho, Bechuanaland, Botswana, British Indian Ocean Territories, Cape of Good Hope, Gambia, Gold Coast, Ghana, British Offices, Kenya Uganda and Tanganyika, Tanzania, Mauritius, Natal. Nigeria, Rhodesia, Northern and Southern Rhodesia, Nyasaland, Zambia, St. Helena, S Somaliland, Southwest Africa, Seychelles, Sierra Leone, Sudan, Swaziland, Transvaal, Uganda, Tristan da Cunha, South Africa, and Zanzibar. Masses of stamps most appear f-vf. Inspect. Est. 2000+ .....
  - 940 ★○ **BRITISH AMERICA:** Collection of many thousands of mint and used Victoria to 1980s in four large Minkus albums, including Anguilla, Antigua, Bahamas, Barbados, Barbuda, Bermuda, British Guiana, British Honduras, Guyana, Cayman Is, Dominica, Falkland islands, Grenada, Jamaica, Leeward Islands, Montserrat, St. Kitts, St. Lucia, St. Vincent, Trinidad, Trinidad & Tobago, Turks & Caicos, and Virgin Is, appears mostly f-vf. Est. 2000+ .....
  - 941 ✉ **BRITISH INDIA:** Forty-five Queen Victoria covers, postcards, and stationery, all with **SQUARED CIRCLE** postmarks, with many rare square circle cancels, including new finds and earliest or latest known dates not in catalogue. ex Ted Kerzner. (Old Retail \$650).....
  - 942 ★○ **BRITISH OCEANIA:** Large Minkus album with thousands of mint and used, including Aitutaki, Solomons, Christmas Island, Cook Is., Fiji, Gilbert & Ellice Islands, New Hebrides, New Guinea, Nauru, Niue, Norfolk Island, New Zealand, Papua, Penrhyn Island, Pitcairn Island, Tokelau Islands, Tonga, Samoa, and all Australian States, Victoria to 1980s. Nearly all appear to be clean and f-vf. Huge Cat Val. Inspect Est. 1250+ .....
  - 943 ★○ **BRITISH EUROPE:** Minkus album with mint and used Victoria to 1980s, with Heligoland, Levant, Gibraltar, Ireland, Malta and Cyprus, strength in George V to modern, appear f-vf. Huge Cat Val. Inspect. Est. 600+ .....
- 944 ★ **COMPLETE SHEETS:** Collection of over 200 sheets or part sheets, includes Australia 167 nh gutter sheet, HALF-PENNY Victoria postal wrapper in uncut sheet of 4 with 'NEW SOUTH WALES STAMP DUTY' watermark (Higgins and Gage 1974 \$160 as singles) - scarce uncut item, Burma 172 nh sheet, Canada 425ii in LL sheet, 511a and 511b tagged sheets, Cayman MR2 with one MR2a missing bar, Ceylon 287 nh part sheet of 36, Ghana 27 nh sheet, Grenada 30 nh tête-bêche sheet of 60, Heligoland 10 reprint sheets, India M1 nh gutter sheet of 240, India O100 cross gutter sheet of 120, Labuan 17, 21, 34, 37 in sheets of 10, North Borneo 111 nh sheet of 100, Sarawak 115 nh sheet, 120 nh as block of 60 and 40, 14 Sierra Leone self-adhesive sheets, 3 Sierra Leone Victoria Revenue sheets (Barefoot £240), Turks Island 45 nh sheet, Victoria 3 lh imperf sheet of 50 reprint/forgery not included in total. many sheets have been folded or some perf separation, plus the odd hinge mark or adhesion otherwise mostly nh, f-vf. Inspect. .... 12050
- 945 ★★ **COMPLETE BOOKLETS:** Twenty-five mostly different 1951 to 1981, with Malaysian States, Nyasaland, etc, plus some worldwide, mostly nh, f-vf. (SG - £375)..... Photo Online .....
  - 946 ★ **1948-49 SILVER WEDDING:** 134 vals mint complete common types plus Great Britain and Offices, Bahrain, and Kuwait, hinged, f-vf..... 2470
  - 947 ★★ **1981 ROYAL WEDDING:** Over 250 mint including non-Omnibus issues, se-tenant, gutter pairs, s/s, light duplication, nh, mostly very fine. Inspect. Est. 150+ .....
  - 948 ★★ **ASCENSION:** 43C var: 2d black and scarlet, perf 14, block of four with **MOUNTAINEER FLAW** (R. 4/4) LR, nh, very fine. (SG 41ca - £275+) .....
  - 949 ★★ 45var: 6d black and blue, perf 13½, with **BOULDER FLAW**, nh, very fine. (SG 43a - £275) .....
  - 950 ★○ **AUSTRALIAN STATES:** Over 40 mostly used including New South Wales, South Australia, Tasmania, and Western Australia, appears mostly f-vf. Inspect..... Photo Online 1046
  - 951 ★ **AUSTRALIA:** Many thousands of mint 1970s to 1990s issues in 102s and loose with a few s/s and booklets. Australia face value is \$750 and New Zealand face value is \$310. Large majority of denominations less than \$1, noted Australia \$10 x 4 and New Zealand \$5 x 5, mostly nh, appears f-vf. Inspect. (Face Val \$1060) .....
  - 952 ★○ 94/3580a: Collection of many hundreds of mostly mint 1929 to 2011, majority 1937 to 2006 incl many nh sets and s/s in five like-new Davo albums with #101 10/- Roo and #132 5/- both used, clean much nh, f-vf. Inspect..... 2566
  - 953 ★○ 27/1235a,etc: Thousands of mostly used, mostly 1950s on, neatly sorted and identified, appears f-vf. Inspect. (Owner's Cat Val \$6852) .....

## BERMUDA

- 954 ★✉ 1-1135,etc: Collection of over 1300, 1865 to 2017, shades, gutter pairs, booklets, s/s, KGVI high values incl £1 var, Elizabethan mostly nh, some mixed mint and used sets, revenue cancels not included in totals, mostly clean and f-vf. Inspect..... 4052
- 955 ★○ 1/949,etc: Collection of over 1050 mint virtually complete George VI to 1999, including Victoria with shades (some no gum), minus overprints, much is nh, especially Elizabethan, includes 40 Bermuda Philatelic Bureau FDC and singles issued from 798, clean and f-vf. Inspect. .... Photo Online 6246

		Scott Cat Val
956	★ 10: diagonal <b>THREE PENCE</b> on 1s green, mint full og, couple nibbed perfs at top, fine. (SG 14 - £1500) 1976 PF Cert ..... Photo	1700
957	★ 12: diagonal <b>THREE PENCE</b> on 1s green, mint og, left wing margin, hrs, fine. (SG 13 - £2500) 1986 Holcombe Cert. .... Photo	2850
958	(★) 12a: diagonal <b>THREE PENCE</b> on 1s green, "P" same top as "R", unused, regummed and couple shorter perfs, appears fine. (SG 13b - £2000) 1989 Holcombe Cert. .... Photo	2300
959	★ 13-15: 1875 SURCHARGES, mint og, hrs, backstamp guarantees on 2d and 1s, couple shorter perfs, appears fine. (SG 15/17 - £1700)..... Photo	2100
960	★ 41-54,vars: 1910-24 George V ¼d to £1 including listed shades, 23 vals, mint, some nh, couple hrs, f-vf. (SG 44/51a,51b,55,etc - £1120) ..... Photo	1335
961	★ 81-93: George V ¼d to 12/6- cpl wmk Multi Script CA, 24 vals including dies and listed shades of Caravel types, fresh and f-vf. (SG 77/87a,88/93 - £727)..... Photo	888
962	★○S <b>BRITISH HONDURAS</b> : 1/90s: 11 <b>SPECIMEN</b> overprints, 17 mint or unused, and 12 used including mint 1866 unwatermarked 1d blue and pale blue, 6d og, 1888 50¢ on 1s wmk Crown CA no gum, and used Edward \$2, \$5 on piece, mostly f-vf. (SG £3233)..... Photo Online	.....
963	★ 48-51: 1899 REVENUE ovpts, 50¢ with Köhler guarantee, og, small hr, fine. (SG 66/69 - £350) ..... Photo	326
964	★○ 92-104: 1922-23 George V 1¢ to \$5, 13 vals, \$2 used with light cancel, fresh, lh, f-vf ..... Photo	495
965	★○ <b>CAPE OF GOOD HOPE</b> : 1/71: Collection of 70 different including shades, printings, mixed mint and used, appears mostly f-vf. Inspect. .... Photo Online	4066
966	★★ <b>GAMBIA</b> : 28/123: Stock of 27 different mint, over 700 in total with duplication up to 56 each, mostly in multiples of 4 to 12, including Edwards, George V both watermarks, and Elephant issue, nh, f-vf ..... 5279	5279
967	○ <b>INDIA</b> : 4/1570,etc: Collection of hundreds of used 1855 to 1996, including High vals, Officials, and a few States, some abit mixed, appears f-vf. Inspect..... 3866	3866
968	☒ Collection of 115 early POSTCARDS, many unused, many printed in European countries, including Germany, Great Britain, Luxembourg, with Tucks, real photo, to 1920s, with buildings, Railway Stations, Camel drawn Carriage, Churches, bridges, docks, Coronation, etc, mostly f-vf. Inspect. Est. 200+.....	.....
969	★★ <b>INDIA: AIRMAILS</b> : C7: 1948 12a black & ultra, 150 in multiples of 18 to 50, mostly nh, vf. (SG 304 - £900)Photo Online	900
970	☒ <b>MALAYSIAN STATES - POSTAL STATIONERY</b> : 87 covers and Postal Stationary items (Labuan and North Borneo) and mail to and from Southeast Asia, Malaya, Brunei, Sarawak, Labuan, North Borneo and Burma, a few Hong Kong and India, many interest items. Inspect. Est. 1500+ ..... 3866	.....
971	L <b>MALAYSIAN STATES - PENANG</b> : Penang Postcard Collection 1899-1830 by Khoo Salma Nasution and Malcolm Wade (2003), 304pp, over 700 b/w and colour photos, wonderful historical reference book. Est. 50+ ..... 3866	.....
972	☒ <b>NEW GUINEA</b> : 48-51: 1937 Coronation complete, tied Registered FDC from WAU 18 MAY 37, the 5d green with <b>MAJOR RE-ENTRY</b> (SG 210a - £150 x 8 = 1200+ on cover), to CANADA, REGISTERED 29 MY 37 BRISBANE and Winnipeg 24 JUN transits, very fine. <b>RARE</b> ..... Photo	.....
973	★○ <b>NEW ZEALAND</b> : 8/421,etc: Collection 1856 to 1969 mint and used, including used 10 cut into, 61-67, 129, and mint 179-181, 288-301, J22-J29, O92-O99, Semis, Dues, some Airmails and Postal-Fiscal AR45 used, Life Insurance, Officials, some earlier a bit mixed, appears mostly f-vf. Inspect. (2019 Scott \$6744) ..... Photo Online	.....
974	★○ <b>PAKISTAN - BAHAWALPUR</b> : 1-6,16-17,26-29,O1-O2,O12,O14-O15,O25-O28: Twenty-five different, mostly mint nh, except for three Officials, 10 sets, f-vf ..... Photo Online	1471
975	☒ <b>ZANZIBAR</b> : 184,191: 1¢ brown, and 20¢ ultra pairs, tied to back of Registered letter, by REG ZANZIBAR 13 SE 32 full circle, plus free strike on back, boxed large R and ZANZIBAR No h/s on front, numbered 1411 in same blue crayon as cross on both sides of cover. Endorsed "Registered" on front. Presumably closed bag via UK. TORONTO TERM'L STN A ONT, 12 OC 32 full circle transit, TORONTO CANADA STATION C 10 12 OC 32, three-ring orb, with inverted centre receiver on back. Est. 75+ ..... Photo Online	.....
976	★ <b>ZULULAND</b> : 1-10,12-24,vars: 32 mint, one 1894 ½d no gum, some duplication in shades plus ½d 1888-94 green without period, some hrs, f-vf ..... Photo Online	1349
977	○ 1-10,12-21,vars: 21 used, some duplication in shades, f-vf..... Photo Online	1018

## WORLDWIDE COLLECTIONS AND LARGER LOTS

978	★★ Worldwide accumulation of many hundreds of mostly mint 1970s to 1980s, Afghanistan to Yemen, including Faroe Is, British Commonwealth with Falkland Is, s/s, duplication, mostly nh, f-vf..... 2460	2460
979	★★ A to Z stock of mint mostly <b>S/S</b> 1970s to 2000s, neatly identified and priced in 32 stock books, including British Commonwealth, Hong Kong, China, etc, great for Topicals, with Birds, Disney, Planes, WWF, etc, nh, mostly very fine. Inspect.. (Shipping Wt. 36.7 kg). Est. 3500+ ..... 3866	.....
980	★ Property as received with many thousands of mostly mint 1930s to 1990s, some earlier to 1890s, including British Commonwealth, George V and George VI, Ascension, Indian States, Europe, s/s, good lot for Topicals with Birds, Butterflies including Guyana 287-289A in sheets of 50, Fish, Shells, etc, some covers, mostly clean and f-vf. Inspect. (Shipping Wt. 19.5kg). Est. 750+..... 3866	.....

- 981 ★○ A couple hundred mint and used 1850s to 1950s in glassines with better mint GB 132, 222, 249, Iceland 138, Monaco 2 (2), 13, 15, San Marino 31, 79, 83 and used Denmark 2, 40, B2, France B5, GB 49 (3), 68, 134, Iceland 17. A few faults, appears f-vf. Inspect. (Owners Cat Val \$3336).....
- 982 ★○ A few hundred mint and (mostly) used 1840s to 1950s in glassines with better mint Hungary 486, UN 38 (2) and used Austria-Lombardy 7, 12 (2), 24, France 254A (2), GB 117, 120-122, 136-138, 180, Malta 18, Netherlands 50, Netherlands Indies 30, Nevis 9, 10 and USA 228 (3). A few faults, appears f-vf. Inspect. (Owners Cat Val \$4056).....
- 983 ★○ A few hundred mint and (mostly) used 1840s to 1950s A to N countries in glassines with better mint Belgium B520, Italy 93, 116, Monaco 2 (2), 13, 17, J38, Netherlands 369 (2) and used Austria Turkish Empire 25, Austria Offices in Crete 4, Baden 14, Denmark 142, 144, 153, Lebanon C96, Monaco 3, Netherlands 6, 50 and Norway 17-18, 20-21, a few faults, appears f-vf. Inspect. (Owners Cat Val \$4387).....
- 984 ★○ Accumulation of mint and used, 1880s to 2000s, with many thousands in containers, envelopes, album pages, glassines, stock books with mint Machins, mint Netherlands, mint Liechtenstein, Germany, Channel Is, some British Commonwealth and about 15 eBay lots listed between \$10 and \$50 each, appears mostly f-vf. Inspect. Est. 300+.....
- 985 ★○ Property as received in large carton with over 2200 mostly used mostly on Harris album pages, 1870 to 1980s, including Asia, British Commonwealth, Europe, South and Central America, Canada with some mint face, USA used collection plus Face Val \$200, appears mostly f-vf. Inspect. Est. 350+.....
- 986 ★○ Property as received with Canada including George V used, mint booklets, Bluenose, George VI Plate blocks, British Commonwealth with Edwards, India, Elizabethan imperfs, Netherlands new issues, USA, loose, Essays, forgeries, etc, quality mixed, much is f-vf. Inspect. Est. 500+ .....
- 987 ★○ Retail stock of many thousands of mint and used 1850s to 1980s, incl British Commonwealth, Austria, Belgium, China (Peoples Republic), Denmark, Finland, France and Colonies, Iceland, Japan, Netherlands, Norway, Portugal, Romania, Russia, Sweden, South and Central America, USA, etc, some gutter pairs, blocks, etc, mostly neatly identified and priced on 102s, earlier quality a bit mixed, much is f-vf, many nh. Huge Cat Val. Inspect. Est. 1500+ .....
- 988 ★○ Property as received, 1840 to 2010, GB, Canada, US. Three-margin penny blacks etc in Lighthouse album, GB sets 1960s to 90s, block of ten Canada #226 vf-nh, PEI reprint plate proofs in black, 1997 Grizzly Bear set, Millenium collection, stock book of minor varieties, a few FDCs and covers. Much is f-vf. Inspect. Est. 350+ .....
- 989 ★○ Property as received, 1870 to 1998, incl Paraguay in four albums, later mostly mint. Starter collection mostly used of Canada, US, GB, some Commonwealth in stock books and old albums (stamps in photo album appear mostly unstuck), quality a bit mixed. Inspect. (Shipping Wt. 15kg). Est. 350+.....
- 990 ★○ Over 325 mint and used mostly 1880s to 1940s, some to 1990s, incl Belgium, Canada, Italy, France, Germany and States, Netherlands, Switzerland used Semis, etc, neatly identified, mostly f-vf. Inspect. (Owner's Cat Val \$5328) .....
- 991 ★○ Property as received with thousands of mint and used 1860s to 1980s, including Canada, British Commonwealth, Bermuda, British Africa, Ceylon, Hong Kong, India, Jamaica, Leeward Is, Malayan States, Omnibus, with Victoria, George V and VI, some duplication, mostly in Elizabethan, earlier quality a bit mixed, mostly appears f-vf. Huge Cat Val. Inspect. Est. 750+ .....
- 992 ★○ Balance of a consignment with thousands of mint and used, many in original mail order glassines neatly identified, sparse collection in 12 Scott International albums 1859 to 1978 mint and used, with strength in Canada, and USA, with mint Columbians to 30¢, plus GB Penny Black in special folder, two White Ace with United Nations, Canada Annual Collections 1985 to 1994 (Face val - \$530), Boggs, Hawid mounts, earlier a bit mixed as usual, mostly f-vf. Inspect. (Shipping Wt. 101 kg). Est. 500+.....
- 993 ★○ Balance of a consignment including Great Britain with used Penny Blacks, perf Penny red Plates, mint 1924 to 1981, Channel Is, Canada including used Pence, mint and used Small Queens, mint and used Jubilees to 50¢, Quebecs, Admirals, Scroll to \$1, coils, BOB, United Nations, some a bit mixed, much is f-vf. Inspect. Est. 750+.....
- 994 ★○ Balance of a consignment with tens of thousands mint and used, 1887 to 2003, incl Canada mint higher values (CV over \$2500), singles and plate blocks with matched set of \$1 Exports nh PBs, 4 stock books of used Canada, sparse stock books of WW. More used in sorted and identified: Canada (2 cartons), USA (1 carton), GB and Commonwealth (1 carton), Worldwide A-Z (1 carton). Much duplication. much appears f-vf. Inspect. (Shipping Wt. 66 kg). Est. 350+ ...
- 995 ★○ Tens of thousands mint and used 1860s to 1990s in 2 cartons on album pages, stock sheets, in binders, mint sheet files, small boxes and loose in glassines and 102s, large selection of countries including Great Britain, France, British Commonwealth, Canada, Israel, etc, appears f-vf. Inspect. Est. 400+ .....
- 996 ★○ A few hundred mint and used 1850s to 1950s in glassines and on album pages including Italy (\$1444 with mint 125, used 33, 120-122, 230), Switzerland (\$625 with used 88b (3), 96 (5), 303), NZ Semis (\$331) and Tripolitania (\$210). A few faults, most appear fine. Inspect. (Owners Cat Val \$2820) .....
- 997 ★○ Many thousands mint and used 1860s to 1990s on album pages, stock sheets, loose in glassines and 102s with hundreds of s/s including Bird, Space, UPU, Europa, JFK and Scouts topical interest and B countries (Bolivia, Bosnia & Herzegovina etc), appears f-vf. Inspect. Est. 300+ .....
- 998 ★○ Tens of thousands mint and used 1860s to 1990s on album pages, stock sheets, loose in glassines and 102s, primarily A countries (Austria, Algeria, Albania, Azores, Afghanistan etc) with some complete sets and cancel interest, appears f-vf. Inspect. Est. 300+.....
- 999 ★○ Tens of thousands mint and used 1860s to 1990s Europe (strength in Greece), British Commonwealth, South America etc on album pages, stock sheets, loose in glassines, bags and 102s with many hundreds of s/s, appears f-vf. Very disorganized. Inspect. Est. 400+ .....



- 1000 ★○ Hundreds mint and used 1850s to 1950s with a number of mostly mint s/s (strength in Hungary – 1461a imperf, B94 x 2, B198A-D, C80 x 2), better mint Austria B271, Italy 255-256, 289 and used Austria B270, Bavaria 113, 173 and Hungary 66 x 2. A few faults. Most appear fine. Inspect. (Owners Cat Val \$3389) .....
- 1001 ★○ A few hundred mint and used 1860s to 1990s in a stock book with labels/cinderallas/seals (postal strike, Bileski, Lundy, Staffa, Xmas), international reply coupons, Player's cigarette, revenues (France, USA, Canada), 1953 immigration card and receipt and Austria 6b mint (CV \$3750 if genuine), appears f-vf. Inspection a must. Est. 150+ .....
- 1002 ★○ **G COUNTRIES:** A few hundred mint and used 1870s to 1950s, primarily Germany and Greece, with s/s (strength in Hungary – 1461a imperf, B94 x 2, B198A-D, C80 x 2), better mint Austria B271, Italy 255-256, 289 and used Austria B270, Bavaria 113, 173 and Hungary 66 x 2. A few faults, most appear fine. Inspect. (Owners Cat Val \$3389) .....
- 1003 ★○ Balance of a consignment in 5 cartons with thousands of mint and used, Asia, British Commonwealth, Europe, South and Central America, Canada, US, incl starter and remaindered collections, albums, stock books, loose on and off paper. Huge Cat Val. Inspect. (Shipping Wt. 70kg). Est. 250+ .....
- 1004 ★○ Old Time collection of many thousands of mint and mostly used, 1840 to 1950s mostly, including , Great Britain, Penny black, Officials, British Commonwealth, Canada, Europe, Belgium, Germany and States, Italy, Netherlands, Portugal, Spain, Sweden, Switzerland, South and Central America, Brazil bulls eyes, Africa, USA, etc, neatly mounted on pages in three large albums, some toning, due to storage, earlier a bit mixed, much is still fine. Inspect. Est. 500+ .....
- 1005 ★○ Tens of thousands mint and used 1850s to 2000s A countries on a large stack of album pages, stock sheets, 102s and plastic sleeves with Australia, Austria and Argentina, cancels on early issues, some mint blocks, BOB etc. Somewhat disorganized, appears f-vf. Inspect. Est. 350+ .....
- 1006 ★○ Tens of thousands mint and used 1850s to 1990s on a large stack of album pages, stock sheets, 102s and plastic sleeves with Germany and States, DDR, Vatican City etc. Cancels on early issues, complete sets, s/s, BOB and a few full sheets. Somewhat disorganized, appears f-vf. Inspect. Est. 350+ .....
- 1007 ★○ A few hundred mint and used 1850s to 1990s balance of consignment on album pages, stock sheets and 102s with better mint Germany B104 nh, and used Australia 179, Austria 17, Lombardy-Venetia 24, Israel 9, Italy 33, 60, 62, 66, Saxony 20b, Wurttemberg 66. A few faults, appears f-vf. Inspect. (Owners Cat Val \$3224) .....
- 1008 ★○ Tens of thousands mint and used 1870s to 2000s M countries, primarily Monaco with Malta, Mexico and Montenegro on a large stack of album pages, stock sheets, 102s and plastic sleeves. Some cancels on the earlier issues, some complete sets, s/s, BOB and a few full sheets. Somewhat disorganized, appears f-vf. Inspect. Est. 300+ .....
- 1009 ★○ Tens of thousands mint and used 1870s to 1990s R and S countries on a large stack of album pages, sheets, 102s and plastic sleeves with South Arabia States (hundreds of perf and imperf sheets), Romania, Sweden and Spain. Somewhat disorganized, appears f-vf. Inspect. Est. 250+ .....
- 1010 ★○ Tens of thousands mint and used 1850s to 1990s B countries on a large stack of album pages, 102s and plastic sleeves with Belgium (s/s, early cancels, semis, parcel post), Bulgaria (imperf) and Brazil (mint sheets), appears f-vf. Disorganized. Inspect. Est. 300+ .....
- 1011 ★○ Tens of thousands mint and used 1890s to 1990s J to L countries on a large stack of album pages, 102s and plastic sleeves with Luxembourg early issues and mint semis, Liechtenstein mint sheets, Liberia s/s and imperfs and Lithuania covers, appears f-vf. Disorganized. Inspect. Est. 300+ .....
- 1012 ★○ A few hundred mint and used 1850s to 1990s balance of consignment K to L countries on album pages and stock sheets, most of the value in Luxembourg with mint 217 (2), 278-279, O73 (2), O74 (2) and used 59, 92, 111 plus mint Liechtenstein and Korea s/s. A few faults, appears f-vf. Inspect. (Owners Cat Val \$2640) .....
- 1013 ★○ Tens of thousands mint and used 1890s to 1990s C countries plus Haiti, Honduras and Poland on a large stack of album pages, stock sheets and 102s with Croatia sheets and s/s, Cyprus, China 1980s to 1990s FDCs and cards, appears f-vf. Disorganized. Inspect. Est. 300+ .....
- 1014 ★○ Balance of consignment with a couple thousand mint and used 1870s to 1980s in stock sheets, glassines and 102s with Monaco (\$1710), Hong Kong wholesale 1960s mint (\$637), Romania (\$565) and others. Better mint includes Mexico C234a (2), Monaco B94, Switzerland B80, B131, J1 and better used Monaco 4, 6 (4), 7 (2), 20 (2) and Switzerland O16. A few faults, appears f-vf. Inspect. (Owners Cat Val \$4465) .....
- 1015 ★○ Over 240 booklets 1950s to 1990s with Israel, Germany, Sweden, Monaco, Switzerland, Finland and Vatican City, some duplication, appears f-vf. Inspect. Est. 150+ .....
- 1016 ★○ Many thousands of mint and used N to P countries on a pile of album pages 4 inches deep and in glassines. Including worthwhile collections of Norfolk Island, Netherlands, Paraguay, Poland, and Portugal and much more. some faults but most appear f-vf. Inspect. Est. 450+ .....
- 1017 ★○ Collection of Natal to Zanzibar with thousands of mint and used in Scott International Album, 1850s to 1949, French Colonies, German States, incl New Zealand, Norway, Portugal, Saar, Singapore, Straits Settlements, Sweden, Rhodesia and Nyasaland, Portugal, Revenues up to £5 face val, etc, mostly f-vf. Inspect. Est. 1000+ .....
- 1018 ★○ Thousands of mint and used 1930s to 2010s in 102s (identified), s/s, and PO packs, incl more than 80 sets of modern HK to 2015, British Commonwealth especially Australia and NZ, China, Russia and Poland, Western Europe incl Germany, Austria and Switzerland, WWI-era cigarette cards, Cinderellas, disorganized, much is f-vf, huge Cat Val. Inspect. (Shipping Wt. 36kg). Est. 1000+ .....
- 1019 ★○ Thousands of mint and used 1890s to 2010s, Aden to Yemen, in 39 stock books and 1 binder with singles, blocks, s/s, booklet panes, incl more than \$400 in Canadian face val with \$ and a few Ps, as well as KGV to KGV1 items, modern US (FV approx \$400) and GB (FV approx £300), British Commonwealth, China, Russia, Poland, Hungary, Germany, Switzerland etc, scattered and disorganized, later nh, great lot for topicals, much is f-vf, huge Cat Val. Inspect. (Shipping Wt. 47kg). Est. 500+ .....

1020	★○	Property as received with many thousands of mostly used and some mint 1850s to 1960s, with old time starter collections, Canada 1859s to Small Queens, mint Ghana collection, loose, etc, in two cartons, quality mixed, much is f-vf. Inspect. (Shipping Wt. 32 kg). Est. 250+ .....	.....
1021	★○	Consignment of over 50 lots of mint and used China, France, Germany, Great Britain, Hong Kong, India and States, Iran, etc, to 1950s, appears mostly f-vf. Inspect. ....	4534
1022	★○	Hundreds of mint and used 1870s to 1980s on album pages and in glassines with better mint France 296-297, 329 (\$360), 347, C22, C32, Russia B56, San Marino 239 (perf and imperf sheets), St Pierre & Miquelon 229 (x79) and better used France 126 (2), 132, 253 (2), Iran 132 and Italy 33. a few faults, appears f-vf. Inspect. (Owners Cat Val \$5863) .....	.....
1023	★○	Tens of thousands mint and used 1900s to 1990s on album pages, in plastic sleeves, envelopes, glassines 102s and loose with Europe, British Commonwealth, Canada, USA, topicals (Disney, Princess Diana, Royal Family etc), s/s and some covers. Very disorganized, appears f-vf. Inspect. (Shipping Wt. 15 kg). Est. 300+ .....	.....
1024	★○	Many hundreds of mint and used 1900s to 1970s, including 1937 Paris Expo s/s, Austria, French Colonies, Italy, USA, 1955 UN s/s, etc, mostly f-vf. Inspect. ....	3988
1025	★○	Scott International album F to M, filled with many hundreds of mint and used 1840 to 1989s, with France including used PEXIP sheet, Semis, Airs , 50Fr Bank Note used, Colonies including Indo-China, Gibraltar, Great Britain with Penny Black and 2d blues, Sea Horses, Offices, Hong Kong, Hungary, India, Ireland, Italy, Japan, Yugoslavia, Liechtenstein, Luxemburg, Malayan States, Manchukuo, Mauritius, Monaco, Mozambique, etc, mostly f-vf. Huge Cat Val. Inspect. Est. 3500+ .....	.....
1026	★○	Over 350 mint and used 1900s to 1990s, including Germany and States, Turkey, Switzerland, USA, etc, neatly identified on lot sheets, some a bit mixed, appears mostly f-vf. Inspect. ....	3166
1027	★○	Over 400 mint and used 1900s to 1980s, including Australia, Germany and States, Italy, Switzerland, USA, etc, neatly identified on lot sheets, some a bit mixed, appears mostly f-vf. Inspect. ....	3955
1028	★○	Balance of a consignment with thousands of mint and used in two cartons, mostly 1920s to 1980s, plus Great Britain mint decimals issues to 2008 incl 1 <sup>st</sup> , mint Channel Is, etc, some earlier a bit mixed, mostly f-vf. Inspect. (shipping Wt. 29kg). Est. 500+ .....	.....
1029	★○	Small balance of a consignment with Canada with SON cancels, New Brunswick, Great Britain with mint Machins, Expo 67, Montreal Olympics, USA, etc, earlier quality mixed, much appears f-vf. Inspect. Est. 300+ .....	.....
1030	★○☒	Property as received in 6 large cartons, 1898 to 1999, including thousands of Canada mint, mostly used and covers, US, GB, Commonwealth heavy George VI to Elizabeth, UN, modern collections of mint Australia and New Zealand, in albums, some sparse others well filled, binders, stock books, neatly sorted A-Z in glassines, shoe boxes full of used loose, many f-vf. Inspect. (Shipping Wt. 103kg). Est. 500+ .....	.....
1031	★○☒	Balance of a consignment with mint, and used, plus some literature, including Belgium, China, Topicals with Fish and Dogs, Canada Face Val, and Duck stamps, Vatican, loose Australia and USA, some a bit mixed, appears mostly f-vf. Inspect. (Shipping Wt. 44 kg). Est. 500+ .....	.....
1032	★○☒	Balance of a consignment in four cartons with mint and used, clean USA collection 1893 to 1975 in Harris album mostly mint, over 1000 Canada, US, UN etc. FDCs and covers in 11 albums. stock books of USA, Israel, modern Swiss, NZ, Russia, UN, and a good mix of A to Z with s/s, blocks, gutter pairs. Earlier quality mixed but overall, mostly f-vf. Inspect. (Shipping Wt. 60 kg). Est. 750+ .....	.....
1033	★○☒	Balance of a consignment with a couple of hundred covers and mostly used singles, CBN cachet FDCs, 1951 Royal Train covers, UN singles and covers, Canada and US FDCs, world stamps in glassines and unopened display packs, 1960s Australian covers with coins in two albums, much is f-vf. Inspect. Est. 150+ .....	.....
1034	★○☒	Property as received with thousands of mostly used, mostly 1850s to 1950s some modern, sorted in envelopes by country, in old time albums and stock books, etc, mostly 1840s to 1970s, including Great Britain, British Commonwealth, South and Central America, Australia, China, France, Germany and States, Hong Kong, etc, some Revenues, some on cover, duplication, clippings, etc, earlier quality mixed, much is f-vf. Inspect. Est. 500+ .....	.....
1035	★○☒	Balance of a consignment with mostly 1970s to 1990s FDCs, including Canada, Europe, etc, plus some mint, clippings, etc, much is f-vf. Inspect. Est. 150+ .....	.....
1036	★○☒	Balance of consignment in 4 cartons including Canada with includes 2 binders of Cinderellas with Prairie Conservation and Habitat stamps, one binder of Perfins (majority OHMS), one binder Squared Circles (83 covers, 43 stamps), 29ii (Pawnbroker variety), 158 pair nh, 460fi (printed on gum side), 1994 unissued 52¢ Christmas stamp, 1174i Plate Block Slater paper, overprinted OHMS varieties, accumulation of modern covers, British Commonwealth, and Worldwide, US \$217 Face Val, used and miscellaneous covers, mostly f-vf. Inspect. Est. 1500+ .....	.....
1037	★○☒	Balance of a consignment in 3 cartons with thousands of mint and used in glassines and 104s, in 6 red boxes, binders, and worldwide in zip locks sorted and identified by country. Australia, Canada incl some better mint, Centennial study (1¢ to \$1 values), covers, German postmarks, GB incl a 4 margin Penny Black (pinhole), mixed unsorted Commonwealth, etc, appears f-vf. Inspect. (Shipping Wt. 30kg). Est. 300+ .....	.....
1038	★○☒	Balance of a consignment, in two cartons, with Canada, British Commonwealth, Omnibus including Peace, EIIR 60 <sup>th</sup> Birthday, Barbados, Ireland, South and Central America, Arabic nations, Germany, mostly 1870 to 1970s, lots of covers and postal stationery, appears mostly f-vf. Inspect. (Shipping Wt. 22.1 kg). Est. 500+ .....	.....
1039	★○☒	Property as received in 3 cartons, 1930s to 2000s, Canada, USA, Europe, Russia covers, postcards, stamps on paper, in glassines, loose and in bags, a few sparse starter albums, mostly f-vf. Inspect. (Shipping Wt. 30kg). Est. 150+ .....	.....

- 1040★○☒ Balance of a consignment with thousands of mostly used, some mint, with Canada, Literature, 1940s to 1980s covers, some FDCs, Newfoundland used mostly 1930 to 1940s, used USA collection 1860s to 1990s plus precancels, 1937 Coronation Omnibus, etc, earlier a bit mixed, much is f-vf. Inspect. Est. 250+.....
- 1041★○☒ Property as received in three cartons plus large red box for covers, with collections of mint and used mostly 1930s to 1970s, 1984 to 1996 Great Britain Special Stamps books, 1990s mint South Africa corner blocks, many hundreds of FDCs mostly 1970s to 1990s including Canada with Plate Blocks and \$ vals, Great Britain, New Zealand, USA, etc, much is addressed, some cachets including CPC, ArtMaster, NR Covers, Rose Craft, stamp quality a bit mixed, covers mostly clean and f-vf. Inspect. (Shipping Wt. 39 kg). Est. 500+ .....
- 1042★○☒ Balance of a consignment in four large cartons with hundreds of thousands of mostly used 1930s to 2000s, including Great Britain from Victoria on, large quantity of Machins, British Commonwealth, Australia and States, Bermuda, Hong Kong, worldwide, Europa, Germany, USA, etc, large duplication, much is neatly sorted in stock books or stock pages, earlier quality a bit as usual, good lot for cancels, much is f-vf. Inspect. (Shipping Wt. 63 kg). Est. 500+.....
- 1043★○☒ Property as received in cartons, with mint and used, including Canada with 15¢ Large Queen on thick paper, 3¢ Admiral IMPERFORATE block of 8, LATHEWORK with full imprint, 37¢ Parliament used IMPERFORATE strip of 3, 50¢ War LL PI 1 block of 4, BK236A die cutting shift, Italy and Germany including questionable items, cancels and overprints including Zeppelin covers, modern mint China, USA, etc. Careful inspection a must. Est. 250+ .....
- 1044★○☒ Balance of a consignment with Fleetwood 50<sup>th</sup> anniversary WWII collection of Marshall Is with almost 100 blocks of four and over 150 FDCs, mint St Vincent collection 1898 to 1988 including Victoria, Edwards to £1, 1970s to 1980s SPECIMEN ovpts, Grenadines of St Vincent, USA Remembers FDCs 1991 to 1995, etc, mostly clean and f-vf, much is nh. Inspect. (Shipping Wt. 45kg). Est. 350+.....
- 1045★○☒ Property as received in 3 large cartons, mostly used 1870s to 1980s, incl Europe and USA sorted in glassines, worldwide starter collection, covers, plus clean collection of USA in two Scott Specialty albums 1875 to 1980s mostly used, some post WWII mint, some earlier a bit mixed, duplication, clippings, loose, etc, much is f-vf. Inspect. (Shipping Wt. 8.5 kg). Est. 500+.....
- 1046★○☒ Balance of consignment with many covers including Great Britain Victoria to George V covers including Registered, British Commonwealth, mostly Elizabethan to 1970s FDCs and USA 1930s to 1960s FDCs, also some mint Jamaica, USA, and lots of mint Canada from Admirals onwards and BOB much is stuck down, mixed quality still much is f-vf. Inspect. Est. 450+.....
- 1047★○☒ Balance of consignment in two large cartons including British Commonwealth with Omnibus, Guyana, Europe, much French Colonies, USA, Canada 1970s town cancels on cover, older Peterborough covers and postcards, and lots of modern Canadian Military covers with many interesting cancels, much is f-vf. Inspect. Est. 450+ .....
- 1048★○☒ Many thousands mint and used 19<sup>th</sup> century to 1990s in 10 albums and stock books and a wooden box with many Penny Reds and a selection of Victoria surface printed, Monaco collection from the 1880s and Canada collection from Small Queens to the 1950s, some faults but much is f-vf. Inspect. Est. 350+ .....
- 1049★○☒ Balance of a consignment in two cartons with a small collection of early used Canada 1859 to 1900s, Vatican, some topicals, US, and hundreds of Canadian and US FDCs mostly 1950s to 1990s, much is f-vf. Inspect. (Shipping Wt. 32kg). Est. 250+ .....
- 1050★○☒ Property as received in large carton, 1850s to 1980s, with Canada mint with lots of Face Val, Great Britain Victoria to 1980s, USA 1870s to 1980s used and some latter mint, FDCs, etc, some collector's packs with currency, loose in envelopes, etc, quality mixed, much is f-vf. Inspect. (Shipping Wt. 17kg). Est. 500+ .....
- 1051★○☒ Property as received in large carton, 1860s to 1980s, with used Canada, mint 1980s Disney, USA 1860s to 1960s used, worldwide starter collections, etc, quality mixed, much is f-vf. Inspect. (Shipping Wt. 17kg). Est. 500+ .....
- 1052★○☒ **LAST MINUTE CONSIGNMENT:** Approximately 500 mostly mint, some used and some on cover, 1860s to 1950s, including Austria, Belgium, British Commonwealth, Canada with Large Queen, Admirals, IMPERFORATE PAIRS (146a,148a) Newfoundland, Indian States, France, Switzerland, USA with baby Zep block of four, Newspaper Revenues, s/s, #1s, etc, much is neatly identified, mostly f-vf. Huge Cat Val. Inspect. Est. 5000+ .....
- 1053★○☒ Property as received in three cartons, 20<sup>th</sup> century, includes early Turkey, with over \$130 in US face value, some WW is organized in binders and notebooks but also includes items loose and on paper, collection of TTC tickets sorted and identified in envelopes, 10 empty FDC albums, appears f-vf. Inspect. (Shipping Wt. 27 kg).....
- 1054★○☒ Property as received with starter collections of mint and used, plus thousands of mostly Canada, Great Britain and USA 1940s to 1980s used, mostly 1850s to 1980s, useful for cancel. Inspect. Est. 100+ .....
- 1055★○☒ Tens of thousands mint and used 1870s to 1990s, various countries in 18 stock books, albums, binders, on album pages, in plastic sleeves, glassines, envelopes, includes many s/s (Princess Di, etc), plus covers in 5 cover albums. Disorganized, most appear f-vf. Inspect. (Shipping Wt. 50 kg). Est. 300+.....
- 1056★○☒ Balance of a consignment in two cartons with 1.3kg of on-paper Canada / USA / World, Box of off paper worldwide sorted by country in envelopes, various stamp albums with some stamps, supplies including stock books, box of 102s, selection of mounts, small box of modern worldwide covers with British FDCs, 1968 Scott. Est. 250+ .....
- 1057★○☒ Balance of a consignment with Canadian Post History and Postal Stationery to 1960s, German Soviet Zone Occupation overprints, Polish 1940s covers, over 1000 mostly unused Postcards, some real photo, etc, USA 1880s to 1890s covers, Queen Elizabeth II 25<sup>th</sup> Anniversary FDCs, many interesting items. Inspect. Est. 350+ .....
- 1058 ○ Over 130 mint 1906 to 1949, with Austria M1-M21, Belgium, Iceland, Italy C42-C47,C48-C49, Norway B1-B3, etc, mint is mostly nh, some used Hungary 1871-1872, Cat as cheapest (\$448+) some Litho, not incl in totals, mostly f-vf. Inspect.....

- 1059 ○ Property as received with many thousands of mostly used 1950s to 1970s on stock pages, in three cartons, with Europe, Olympics, etc, mostly f-vf. Inspect. (Shipping Wt. 46kg). Est. 350+ .....
- 1060 ○ 100s of mint and mostly used on 102s, incl Canada with Cents, Large Queens with two 3¢ on laid paper faulty, Jubilees, Provinces, Great Britain with Penny black, George V Seahorses, mint 1949 UPU Omnibus, British Commonwealth with Bahamas, some high vals with Revenue cancels, mint Germany Eagles to 1949, mint Berlin with questionable black and red BERLIN overprints, used USA, quality mixed, much is f-vf. Huge Cat Val. Inspect. Est. 500+.....
- 1061 ○ Property as received in carton, with many thousands of used including Canada, 1920s to 1990s, mostly Elizabethan era, some Leaf and Numerals, and USA 1940s to 1970s, Europe, etc, quality mixed, much is f-vf. Inspect. Est. 150+ .
- 1062 ★○ Tens of thousands mint and used 1870s to 1990s on a large stack of album pages, stock sheets, 102s and plastic sleeves with Iran, India, Indonesia, Syria, Surinam, Saar, San Marino and some Czech. s/s. Somewhat disorganized, appears f-vf. Inspect. Est. 300+.....

**WORLDWIDE TOPICALS**

- 1063 ★ Three collections, OLYMPICS 1964 to 1980 (incl China, Korea) over 500 sets and s/s in a stock book, CORONATION 1937 etc on eleven Lindner hingeless pages, WORLD REFUGEE YEAR 1959-60 with over 200 sets and s/s (Belgium B662a, Korea 304a) also on Lindner hingeless pages, appears mostly mint and f-vf. Inspect. Est. 250+.....
- 1064 ★○ **EUROPA:** Many thousands of mint 1958 to 1990s, Albania to Yugoslavia, on a large stack of album pages and plastic sleeves with s/s, mini sheets, blocks, singles a few covers and booklets. A number of better issues including Monaca 904a, 962a, 1024a, 1180a, 1465a, 1564a, 1683a and 1761a, appears nh, f-vf. Huge original cost. Inspect. Est. 400+.
- 1065 ★✉ **MALARIA:** Collection of over 570 mint and many FDCs, 1940s to 1960s, including IMPERFORATES, Epreuve de Luxe, blocks of four, mini and s/s, Laos 1962 IMPERFORATE souvenir sheet, Yemen **INVERTED OVPTS**, neatly hinged on White Ace specialty pages, mostly f-vf. Inspect. (Will Cat over \$1700).....
- 1066★○✉ **SPORTS.** Many thousands 1950s to 1990s mint, used and on cover in 14 albums/binders and unsorted in glassines from many different countries in 2 cartons. Includes collections of baseball, basketball, skiing, Olympics, general sports and a couple of sports topical handbooks (Adult Sports and Basketball), appears f-vf. Inspect. (Shipping Wt. 27 kg). Est. 400+ .....
- 1067 ★○ **TRANSPORTATION:** 400 different s/s about 135 mint nh, and about 265 used, including cars, trains, ships (some Titanic), motorcycles, trucks etc. Inspect. Est. 400+.....
- 1068 ★○ **PERFINS:** 870 Private Perfins, 1900s to 1960s, in a stock book with strength in Canada, USA, France and GB including 126 and 179. A few faults. Most appear fine. Inspect. Est. 150+.....

**WORLDWIDE COVERS AND POSTAL HISTORY**

- 1069 ✉ Accumulation of thousands of covers, stationery and some post cards, 1840s to 1980s, mostly 20<sup>th</sup> Century, including Australia, Belgium, Germany, Great Britain, South and Central America, USA, etc, with FDCs, airmails, Dues, markings, rates, etc, earlier mixed, much is f-vf. Inspect. (Shipping Wt. 25 kg). Est. 500+ .....
- 1070 ✉ Over 800 covers and postcards 1930s to 1990s, loose and in one FDC album, with Belgium, British Commonwealth, Canada, USA (22k gold replica covers), UN, Israel, Vatican Kim cachets and some topical interest with WWF, JFK, 1939 World Fair and Rotary International covers. Many FDCs, appears f-vf. Inspect. Est. 250+.....
- 1071 ✉ Thousands of covers, stationery and postcards in 3 large cartons, 1940s to 1990s, large 1970s contingent, incl Canada, USA, some GB, registered, world, FDCs, usual mixed quality, much is f-vf. Inspect. (Shipping Wt. 35kg). Est. 100+....
- 1072 ✉ 650 covers, 1856 to 1989, incl Asia, British Commonwealth, New Zealand, Australia, Europe, France and Colonies, Germany, Topicals, Balloons, Planes, Europa, etc, some with sets, USA, etc, mostly f-vf. (Old Retail \$4066).....
- 1073 ✉ Sixty-five covers, mostly 1885 to 1930s, with Latvia (13) with 2 to Toronto stamp dealer (Adams), Lithuania (11), Heligoland (12), Danzig (17), Fiume (2) with 1 Hungary used in Fiume, Stationery used and unused, etc, mostly f-vf. (Old Retail \$1467) .....
- 1074 ✉ Over 70 covers, stationery, and postcards, mostly 1900s to 1981 with Canada, British Offices Overseas, Brazil, Nepal, USA, FDCs, First Flights, Registered, etc, mostly f-vf. Inspect. Est. 150+ .....
- 1075 ✉ Hundreds of FDCs, covers, and postcards etc, in two cartons, from North America, Europe, Australia, and Asia mostly used, from late Victorian to 2021, H&E, some Colorano and other silk cachets, a few FFLs, Royal Train, WWII, many early 20<sup>th</sup> century postcards, Canadian FDCs 1954 to 2017, also many modern GB and US FDCs. Mostly clean and f-vf. Inspect. (Shipping Wt. 25kg). Est. 250+ .....
- 1076 ✉ **WORLDWIDE FIRST DAY COVERS:** Over 500 FDC's 1967 to 1984 including Great Britain, British Commonwealth, 1977 Queen Elizabeth II Silver Jubilee, World Wildlife, USA with Bicentennial, etc, plus some earlier non FDCs, mostly clean and f-vf. Inspect Est. 150+ .....
- 1077 ✉ **ZEPPELINS:** Nine post cards, four with German adhesives, two with French on front, 1909 to 1931, with R-100, real photo, fine. Est. 150+ ..... Photo Online
- 1078 ✉ **POSTCARDS:** Thousands of used and unused, with various scenes, vacation spots, beaches, buildings, Street scenes, real photo, leather, mostly Canadian, plus Great Britain, USA, and other worldwide, many with adhesives, 1905 to 1990s, some a bit mixed, mostly f-vf. Inspect. (Shipping Wt. 32 kg). Est. 350+ .....
- 1079 ✉ **SILKS:** Collection of 49 silk postcards and embroidered postcards from WWI era, Canada, Great Britain, France, Belgium, etc. patriotic, New Year, remembrance, also 14 modern silks 5 Guernsey ships, 4 Reagan assassination attempt, 4 Pope John Paul II assassination attempt, Terry Fox, etc. Est. 500+ ..... Photo Online

**SUPPLIES**

1080	Accumulation in 10 cartons, with Scott Specialty albums, Lighthouse post and ring binders, Errington & Martin albums, glassines, approval cards, small stock books, FDC albums, plastic stock sheets, etc, mostly lightly used, Inspect. (Shipping Wt. 120 kg). Est. 200+.....	.....
1081	6 Lindner hingeless albums (maroon), all with slipcases, plus 300 1-3 pocket pages. albums and pages are like-new. (Original retail \$1800) Inspect. (Shipping Wt. 18 kg). Est. 300+.....	.....
1082	Large group of supplies in 4 cartons with 25 stock books (used to like-new), 5 new Uni-Safe U283N binders/slipcases in original sealed packaging, a FDC album, a few spring back albums, various loose stock sheets and stock pages. Inspect. (Shipping Wt. 50 kg). Est. 300+.....	.....
1083	13 gently used stock books, approx. 100 stock sheets, 4 <sup>th</sup> edition CP FDC catalogue and some large 3-ring binders. Inspect. (Shipping Wt. 20 kg). Est. 100+.....	.....
1084	★○ <b>ALBANIA:</b> 35/2613,etc: Stock of thousands mint and used incl Semis, Airs, on 102s in a red box, with better 1950s to 1960s, some unissued mentioned in Scott and Michel, appears f-vf. Inspect. Est. 200+.....	.....
1085	★ <b>ALGERIA - SEMI-POSTALS:</b> 1962 Revolution Map of Africa, hr, very fine. Unlisted in Scott (Mi 393 - €300 as nh, Yvert 363A €400).....	Photo .....
1086	<b>DP ARGENTINA- REVENUES - BILL OF EXCHANGE:</b> Twenty-nine 1876 NATIONAL BANK NOTE CO. <b>LARGE DIE PROOFS</b> , 1p to 2000p with 21 with CLASS F imprint and one with CLASS G, on india on INDEX cards, some toning due to glue used, otherwise very fine. <b>RARE.</b> Est. 2500+.....	Photo Online .....
1087	★★ <b>AUSTRIA - SEMI POSTALS:</b> B106-B109: 1933 F.I.S., 4 vals complete, nh, f-vf. (Mi 551-554 €650).....	Photo 525
1088	★○☒ <b>OFFICES IN TURKISH EMPIRE</b> 115 used, 20 mint, plus some unused stationery, including Austrian Offices used in BEIRUT, CANEA, CAVALLA, CONSTANTINOPLE, JERUSALEM, SALINICA, SMYRNA, etc, many good cancels, some faults, mostly f-vf. Est. 150+.....	Photo Online .....

**BELGIUM**

1089	☒ Hundreds of covers, 1810 to mostly 1980s, including stampless, stationery, post cards, straight-line town handstamps, foreign destinations, Airmail, Belgian Congo, etc, plus many earlier on piece, some a bit mixed, much is clean and f-vf. Inspect. Est. 350+.....	Photo Online .....
1090	★★ 297/1033,etc: many hundreds of mint in an immaculate Lindner hingeless album and a stock book; sets and s/s of semis account for most of the huge catalog value, incl B303-4 with and without overprints, B458a, B466A, B466B, B498-B502, B513a, B515-B520, B561-B566 etc, appears all nh and f-vf. Inspect.....	4710
1091	★○ Many thousands mint and used 1850s to 1980s on a large stack of album pages, stock sheets in 102s and glassines with regular issues, semis and parcel posts. Good lot for cancels and includes some complete sets. Disorganized, appears f-vf. Inspect. Est. 350+.....	.....
1092	★○ A few hundred mint and used 1850s to 1960s, mostly 1880s onwards, on stock sheets, album pages and in glassines with better mint 73, 102, 298, B105 (2), B106 (2), B178, B179 (4), B199 (2), B441 (2), B561-B566, B662a, C5 (2), Q10, Q12 and used 2, 22, 59 (4), 74 (4), 91, B179, B482a, B566 and Q5. A few faults and some of the mint are hinged, appears f-vf. Inspect. (Owners Cat Val \$4577).....	.....
1093	★○ A couple hundred mint and used 1850s to 1960s with better mint s/s like B106, B178 (2), B179 (2), B199 (3), B458a, B662a (4), better mint B166-B168 set of 3 sheets, B466 and better used 22, 31. Mint issues are a mix of hinged and NH. A few faults, appears f-vf. Inspect. (Owners Cat Val \$3705).....	.....
1094	★○ <b>CHINA:</b> Accumulation of mostly used 1920s to 1980s including Republic of and Peoples' Republic, somewhat disorganized, many in 102s, mostly f-vf. Inspect. Est. 200+.....	.....

**PEOPLE'S REPUBLIC OF CHINA**

1095	★★ 341/1399: Collection of over 280 mint 1958 to 1978, including 344a, 800-804, 1054-1057, 1067-1075, 1108-1113, 1126-1129, 1211-1214, 1255-1270, 1399, all nh, or without gum as issued, mostly very fine. ....	6492
1096	☒ 6 Fleetwood presentation folders: 1979 Great Wall souvenir sheet with first day cancel (x 2 folders), 1983 Swan set of 4 FDCs (x 2 folders) and 1985 Panda set in mint sheets of 50 plus souvenir sheet (x 2), appears f-vf. Inspect. ....	976
1097	★★ 1433: 1978 \$3 Flying Fairies souvenir sheet (139x89mm), nh, very fine.....	Photo 300
1098	★★ 1452: 1978 Bridge souvenir sheet (144 x 69mm), nh, very fine.....	Photo 300
1099	★★ 1518: 1979 \$2 Science souvenir sheet, nh and very fine .....	Photo 1500
1100	★★ 1540: 1979 \$2 Red Jewelry Chrysanthemum souvenir sheet (134x89), nh, very fine .....	Photo 225
1101	★★ 1541: 1979 \$2 Red Jewelry Chrysanthemum souvenir sheet (134x89) with <b>GOLD OVERPRINT</b> , nh, very fine ..	Photo 400
1102	★★ 1573: 1980 \$2 Hyacinth souvenir sheet (120x86mm), nh, very fine .....	Photo 240
1103	★★ 1617: 1980 \$1 Lotus souvenir sheet (70x144mm), nh, very fine .....	Photo 300
1104	<b>DP COLOMBIA - REVENUES - CASTRO-LEY FUND:</b> 1941 10p to 50p 18 American Bank Note Company <b>LARGE DIE PROOFS</b> , 1 Peso (die #) 86870 (1 in black, and 2 in full colour), 2 Peso (die #) 86871 (1 in full colour), 5 Peso (die #) 86872 (1 in black), 10 Peso (die #) 86947 (1 in black, and 3 in full colour), 20 Peso (die #) 86948 (2 in black, and 3 in full colour), 50 Peso (die #) 86949 (2 in black, and 2 in full colour), each mounted on a larger card, some have protective plastic flaps, with trial proofs, progressive proofs, unfinished proofs, etc, vf. <b>RARE.</b> Est. 1500+ .....	Photo Online .....
1105	★○ <b>CYRENAICA:</b> 43/77,etc: Accumulation of over 100 mint and used with \$500+ in 1950 issues, 59/64 nh, airs, semis. f-vf. Inspect. (Owner's Cat Val \$1169).....	.....



1098



1099



1100



1101



1102



1103



1107



1115

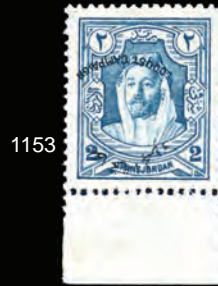

1153



1164



1191



1192



1193



1194



1195



1196



1197



- 1106 ★○ **CZECHOSLOVAKIA:** Tens of thousands mint and used 1918 to 1980s on a large stack of album pages, stock sheets in 102s and glassines with mint s/s and some covers. Disorganized, appears f-vf. Inspect. Est. 150+ ..... ..
- 1107 ★★ 1943 Exhibition of Czechoslovak Stamps in London **IMPERFORATE**, souvenir sheet signed Benes, nh, corner crease LR, appears very fine. **RARE**. Est. 750+ ..... Photo .....
- 1108 ★★ **DENMARK - BOOKLETS:** Eight-one booklets, plus some Faroe Is, duplication up to 46 each, nh, vf. (Mi €829)..... ..
- 1109★○☒ **EGYPT:** 78/2212,etc: Collection of over 1200 mint and used, 1922 to 2019 with Essays, forgeries, varieties with imperforates, inverted overprints, inverted watermarks, shades, multiples, etc, with 1926 Port Fouad ovpts, 1938 £1 mint and used, 1943 Semi with Arabic 1493 date, 1948 22 on 200mm DOUBLE SURCHARGE with Cert, Airs, Dues, Officials, Military, some on piece or unaddressed FDCs, light duplication mostly in shades, much is nh f-vf. Huge Cat Val. Inspect. Est. 1750+ ..... ..
- 1110 ★○ **ERITREA:** 1/346,etc: Collection of mint and used in 102s and glassines with Airs, Semis, duplicates, 109/15, B17/27, B116/18, J3/7, appears mostly f-vf. Inspect. (Owner's Cat Val \$4637) ..... ..
- 1111 ★★ **FAROE IS:** 7/133: 132 mint corner imprint blocks of four, some duplication, nh, f-vf ..... 530
- 1112 ★★ **FINLAND -BOOKLETS:** Accumulation of 112 booklets, 4 or 10 each, nh, very fine. (Mi MH2/MH429 €796)..... ..

## FRANCE

- 1113 ★★ 330/1650,etc: Clean collection of over 1000 mint in a hingeless Linder album and a stock book, 1937 to 1979 including set and singles, extensive Semis (B285-B290, B294-B299), a few Airs (C34 - C36), appears nh, f-vf,. Inspect..... 2448
- 1114 ★○ Tens of thousands mint and used 1850s to 1980s, incl Colonies, on album pages, stock sheets in 102s and glassines with regular issues, Semis and airs. Good lot for cancels. Disorganized, appears f-vf. Inspect. Est. 350+ ..... ..
- 1115 F 15f F: Napoleon III 20c blue **TETE-BECHE SPERATI FORGERY**, soiling at edges and back, signed, attractive. ex Bileski. Est. 250+..... Photo .....
- 1116 ★★ 300,300a: 1935 S S Normandie in dark blue and pale blue blocks of four, nh, very fine..... Photo Online 696
- 1117 ★★ 329: 1937 **PEXIP** souvenir sheet, small corner crease UL otherwise nh, very fine. (Mi BI 3 €650) ..... Photo Online 700
- 1118 ★○ **FRENCH COLONIES - COLLECTIONS AND LARGER LOTS:** Hundreds of mint and used 1860s to 1970s, including Alaouites, Cameroon, FSAT, Gabon, Guinea, Indo China, Ivory Coast, Madagascar, Martinique, Monaco, New Caledonia, New Hebrides, Reunion, St. Pierre and Miquelon, Senegal, Togo, Upper Volta, Wallis et Futuna, Dues, S/s, etc, many complete sets, mostly f-vf. Inspect. .... 4432
- 1119 ★★ **FRENCH MOROCCO:** 136b: 65c brown red, complete booklet of 20, 12 copies, nh and f-vf. (Y&T 140a - €1800)..... 780
- 1120 DP 281DP: 20F 1951 Solidarity, fourteen **EPREUVE DE LUXE** in different colours including the colour of issue on card (139x109mm), some with file markings, very fine. Est. 300+ ..... Photo Online .....
- 1121 ○ **GERMAN STATES - WURTEMBERG:** 1/29,etc: Collection of 28 used 1851 to 1961, couple duplicates, plus cut squares, many with clear cds cancels, some faults, appears f-vf. Inspect. .... Photo Online 7610

## GERMANY - COLLECTIONS AND LARGER LOTS

- 1122 ★○ Collection of many hundreds of mostly used 1852 to 2010 including States, early Eagles, Berlin, Occupations, Soviet Zone, etc, earlier quality a bit mixed, neatly mounted on pages, plus hundreds neatly identified on 102s, much appears f-vf. Inspect. (Shipping Wt. 22 kg). Est. 500+ ..... ..
- 1123 ★○ Tens of thousands mint and used 1870s to 1980s on album pages, stock sheets, loose in glassines and 102s, includes many s/s, some semis, states and DDR, appears f-vf. Disorganized. Inspect. Est. 300+ ..... ..
- 1124 ★○ Hundreds of mostly mint 1916 to 1945, including Semis with Nothilfe souvenir sheet (trimmed), Airs with Zeppelins, Officials, and Polish General Government, appears mostly f-vf. Inspect. (Mi - €9167)..... 8408
- 1125 ★○ Collection as received in 4 volumes, 1872 to 1984, pre-WWII mostly used, plus mint Berlin, usual mixed quality in earlier, great lot for cancels, much is f-vf. Inspect. Est. 400+ ..... ..
- 1126 ★○ Collection of mint and used, 1920 to 1944, many complete sets, Officials, Bavaria approximately 175 different, Bohemia and Moravia, General Government, Luxembourg overprints, some nh, mostly f-vf. Inspect. (Owner's Cat Val \$2966) .. ..
- 1127 ★○ 4/2378,etc: Stock of thousands of mostly used 1872 to 2006, some mint, no Semis, East Germany including Semis, neatly identified, duplication, earlier quality mixed, appears mostly f-vf. Huge Cat Val. Inspect. Est. 500+..... ..
- 1128 ○ Stock of many thousands of used 1880s to 1992, some States, neatly identified in glassines, light duplication, appears mostly f-vf. Est. 200+..... ..
- 1129 ○ Hundreds of used 1940s to 1970s incl complete sets, s/s, Semis, Airs, Berlin, neatly identified, clean and f-vf ..... 2100
- 1130 ★★ **FEDERAL REPUBLIC:** 697/1085,etc: 140+ mint incl complete sets, s/s, Semis, Airs and over 80 Berlin, all nh, f-vf .... 1060
- 1131 ★★ 692/745,B342/B371: Fifty-one mostly different blocks of four, incl 13 Berlin 9N116-119,9N143,9NB13-16, all nh, vf..... 1003
- 1132 ☒ **ZEPPELIN COVERS:** 25 covers with Hindenburg and Graf Zeppelin, four are registered, several to United States, one to Canada, and to Uruguay, some with airship illustrated or with cinderella, clean lot. Inspect. Est. 750+ . Photo Online .....
- 1133 ★ **GERMAN COLONIES:** Collection of over 330 mint 1897 to 1919, including Cameroons, Caroline Is, German East Africa, German South West Africa, Mariana Is, Marshall Is, Samoa, and Office in China, Morocco, and Turkish Empire, some duplication, mostly in shades, appears mostly f-vf. Inspect. .... 4572
- 1134 ○ Collection of 250 used 1897 to 1919, including Cameroons, Caroline Is, German East Africa, German South West Africa, Mariana Is, Marshall Is, Samoa, and Office in China, Morocco, and Turkish Empire, some duplication, mostly in shades, appears mostly f-vf. Inspect. .... 3486
- 1135 ★★ **BERLIN:** 9N42-9N60: 1949 Buildings, nh, f-vf. (Mi 42-60 €750) ..... Photo Online 575

- 1136 ★★ **EAST GERMANY (DDR):** 10N14/2831,etc: Hundreds of mint 1948 to 1990 with singles, sets and s/s, some Soviet Zone, light duplication, all nh, mostly very fine. (2020 Mi - €4412).....
- 1137 ★○ **GREENLAND:** 28/243: Collection on 8 pages of mostly used, mint incl some blocks of first issue and 10-18, with three overprints (1, 5, 7 ore), used includes blocks of first issue, singles, clean and f-vf. Est. 150+ .....
- 1138 ★ **HUNGARY:** 511/870,B18/B169,C6/C69,CB3-CB12: 231 mint, with singles, pairs, and some blocks of four, including C26-C34 (2), some toning on gum, mostly nh, f-vf..... Photo Online 1154
- 1139 ★○ Tens of thousands mint and used 1870s to 1980s on album pages, stock sheets, loose in glassines and 102s stored in large manila envelopes, many originally listed on eBay, includes BOB, some s/s, occupation issues and a few imperfs, appears f-vf. Inspect. Est. 300+ .....
- 1140★○☒Collection / accumulation of many thousand mint and used, 1871 to 1978, in KABE specialty albums and others, including s/s, Semis, Newspaper stamps, some imperforates, some FDCs, etc, (Shipping Wt. kg). Est. 500+ .....
- 1141 ★★ **IRAN:** 995-998: 1954 4<sup>th</sup> World Forestry Congress, 4 vals complete, nh, very fine..... Photo Online 265

## ISRAEL

- 1142 ★★ Collection of thousands of mint nh, mostly strips of four to ten stamps with tabs, from 1973 to 2019, also s/s, singles in 11 stock books and binders, two uncut press sheets, most items originally purchased as new issues, much duplication, will catalogue over \$6500, appears f-vf. Inspect. (Shipping Wt. 22kg) .....
- 1143 ★ 1/2046,etc: Collection of thousands mint with tabs, 1948 to 2014, including high value 1<sup>st</sup> coins without tabs with 1974 Friedl Cert, 17-25, 28-30, 33-34, 55, C1-C6, plus some duplication without tabs, virtually complete, neatly mounted in Minkus and White Ace album pages, appears mostly nh, f-vf. Inspect. (Will cat over \$5000) .....
- 1144 ★○ Collection of hundreds mostly mint, with some used and on cover, 1948 to 2000s, including #9 used, SG album, 102s, presentation packs, FDCs, blocks, tabs, appears f-vf. Inspect. Est. 200+ .....
- 1145 ★○ Tens of thousands mint and used 1950s to 2000s on album pages, stock sheets, 102s and plastic sleeves with singles (many with tabs), blocks, strips, s/s and a number of 1983 year sets, appears f-vf. Inspect. Est. 300+ .....
- 1146★○☒Accumulation of thousands of mint, used and covers 1948 to 1984, in stock books with tabs, tete-beche, tab blocks, plate blocks, sheets, perf varieties, #10-14 with coloured tabs, also with tete-beche, #15 and #27 tab blocks, #28-30 with tabs, early stamps appear mostly nh, duplication, with hundreds of covers incl first opening of many local post offices in the new state, PO packs of new modern issues from the 1970s to 1984, also loose used, somewhat disorganized, f-vf. Inspect. (Cat Val to 1952 is in excess of \$4400). (Shipping Wt. 32kg). Est. 1000+ .....
- 1147 ★○ **ITALY - AEGEAN ISLANDS:** 19/63,etc: Accumulation of hundreds mint and used, sorted and identified by individual islands in 102s and glassines, general issue, Soccer Issue, Airmail and Italian Colonies Airmail, includes Castellorizo, appears f-vf. Inspect. (Owner's Cat Val \$3324).....
- 1148 ★○ **ITALIAN COLONIES:** Accumulation of hundreds mint and used, Oltre Giuba, Montenegro, Ethiopia, Office Abroad: (Estro, Crete, Constantinople, Turkey), duplication, also includes questionable Fiume in a stock book, appears f-vf. Inspect. (Owner's Cat Val \$1314).....
- 1149 ★○ **ITALIAN EAST AFRICA:** 1/38,etc: Accumulation of over 300 mint and used in stock book, Airmail, appears mostly f-vf. Inspect. (Owner's Cat Val \$1126).....
- 1150 ☒ **ITALY: SQUARED CIRCLE POSTMARKS:** Approximately 140 covers, documents, and postcards, 1890 to early 1900s, Kings Umberto I and Vittorio Emanuele III, huge variety of towns and regions, some earliest date or last date postmarks, lots of small towns, mostly f-vf. ex Ted Kerzner. (Old Retail \$1500) .....
- 1151 ★○ Many thousands mint and used 1860s to 1970s on album pages, stock sheets, loose in glassines and 102s stored in large manila envelopes, each originally a lot listed on eBay, appears f-vf. Inspect. Est. 150+ .....
- 1152 ★ **JORDAN - SEMI-POSTALS:** B1-B12: 1930 LOCUST CAMPAIGN overprints, 12 vals complete, hrs, f-vf Photo Online 213
- 1153 ★ B1a: 2(m) Prussian blue **INVERTED OVERPRINT**, hr, very fine..... Photo 250
- 1154 ★○ **LIBYA:** Mint and used collection / accumulation earlies to 1975 in album, on pages, stock sheets, and in glassines, with s/s, incl Tripoli, Tripolitania, pre- and post- WW2 issues, appears f-vf. Inspect. (Owner's Cat Val \$5540) .....
- 1155 ★★ **LIECHTENSTEIN AND LUXEMBOURG:** 317/816: Stock of mostly 1960s to 1970s mint, duplication to about 20 each, mostly nh, f-vf..... 2008
- 1156 ★○ **LIECHTENSTEIN:** Collection of mint and used 1912 to 1958 with Semis, Airmail, Dues, Officials in a Scott album, #1-30, 102, 107 used, B9, C15-16, appears f-vf. Inspect (Owner's Cat Val \$1380) .....
- 1157 ☒ **MACAO:** 162: 1a black on UPU post card, 1 SET 11 MACAU cds, to Hong Kong, not cancelled as usual, fine. Cat Val for used stamp only ..... Photo Online 525
- 1158 ☒ 163: 2a black on back of cover DIRRECAD DE CORREIO 29 AGO 11 DE MACAU despatch cds to Hong Kong, 29 AU 11 receiver on back, clean and very fine. Not cancelled as usual. .... Photo Online 525
- 1159 ★★ **MACEDONIA:** 352: Europa 2006, Mother Theresa souvenir sheet, 50 copies, nh, mostly very fine..... 2500
- 1160 ★○ **MONACO:** 172 mostly mint 1970s to 2000s souvenir/mini sheets in a stock book with a few better like 1425a (3), 1531a (2), 1564a (2) and 1761. Some duplication, appears f-vf. Inspect. (Owners Cat Val \$1820).....

## NETHERLANDS

- 1161 ★○ 106/806 etc: Three collections of mint and one collection of used neatly arranged in albums, the mint is virtually complete from 1941 to 1992 including most Semis, also postal packs #1 through #89, booklets, used collection from 1867 to 1991, a bit sparse early, many used semis are CTO, a worldwide accumulation is also included, much is nh, f-vf. Inspect. (Will catalog over \$3000) .....



- 1162★○☒1/B640: Collection in one binder (64 pages), formatted as an exhibit, includes mint and used stamps and semi postal stamps, also some First Day covers including E5 (cat \$400), E18 (cat \$275) and E41, generally f-vf..... Photo Online 3454
- 1163★★ **BOOKLETS:** 1950s to 1970s, incl 346b (50), 346Cd (50), 347b (50), plus 90 others, some duplication, nh, very fine... 2300
- 1164 ☒ **SEMI-POSTALS:** B208-B213: E1: First Day Cover May 2, 1960, (282 and 283 are also on the cover) addressed to Canada, toning in top right corner not affecting stamps, Official First Day cover cover with 'Zomerzegels 1950', with certificate, cover slightly wrinkled, **RARE** (NVPH €1600.)..... Photo .....
- 1165 ★○ **PORTUGAL:** 2/1759b,etc: Collection of over 1000 mostly used 1853 to 1989, 1980s mostly mint, with Dues, s/s, etc, earlier quality mixed, many not counted in totals, mounted on Minkus album pages, much appears f-vf. Inspect. .... 4423
- 1166 ★○ 1/154,etc: Collection of approx. 200 mostly used and fairly complete, 1853 to 1905, incl 1853 5r to 100r, 1855 5r to 100r, 1862-64 5r to 100r, 1867-70 5r to 100r, 1870-84 5r to 1000r, 1895 St. Anthony with used 500r and 1000r, plus reprints, better than usual quality, still some earlier a bit mixed, appears mostly f-vf. Will Cat over \$20000. Inspect..... .....
- 1167 ★○ **RUSSIA:** Tens of thousands mint and used 1900s to 1980s on album pages, stock sheets, glassines and envelopes with complete sets, mint s/s (many Art-related) and some covers. Disorganized, appears f-vf. Inspect. Est. 250+ ..... .....
- 1168★★ **SAINT PIERRE AND MIQUELON:** 171/990: Collection of over 350 mint 1987 to 2004, 2009 to 2013, fairly complete plus 1937 s/s and some earlier Dues, on Lighthouse hingeless album pages, clean and mostly nh, f-vf. Inspect. .... 1193
- 1169 ★○ **SOMALIA:** 11/335,etc: Collection from 1906 to 1968 of mint and used, on 102s and Marini pages, Semis, Airs, Dues, some duplication, including 164/9 nh, B5-10, B23/7, C68, J4/17, appears f-vf. Inspect. (Owner's Cat Val \$2472)..... .....
- 1170 ★○ **SPAIN:** Collection of hundreds of mint and used 1850 to 1944, mostly 1900s on, Semis, Airs, some Colonies, in Scott Specialty album, some remaindered cancels, earlier a bit mixed, appears mostly f-vf. Inspect. Est. 400+ ..... .....
- 1171★★ **SWEDEN - BOOKLETS:** Accumulation of over 140 booklets, with duplication 2 to 10 each, nh, very fine. (Mi MH8ab/MH629 €1216)..... .....
- 1172 ★○ **SWITZERLAND:** A few thousand mint and used 1860s to 1960s on album pages, in 102s, and plastic sleeves, stored in 40 manila envelopes that were each originally an eBay lot. Some cancels in the earlier issues, a few s/s and a number of earlier semi-postal issues, appears f-vf. Inspect. Est. 250+ ..... .....
- 1173 ★○ A few hundred mint and used 1860s to 1980s, mostly 1900s onwards, on stock sheets, album pages and 102s with better mint 242, 252a, B80 (2), B119, B131, B132 (2), B206, B297 (3) and used 20, 25, 34, 185, 189, B28. A few faults, appears f-vf. Inspect. (Owners Cat Val \$4647)..... .....
- 1174 ★○ Thousands mint and used 1860s to 1980s on album pages, stock sheets in 102s and glassines with semis, a few earlier Helvetia, some later issues identified with grilled gum, cancels and some complete sets. Disorganized, appears f-vf. Inspect. Est. 250+..... .....
- 1175 ★○ **TURKEY:** Mint and used on pages, 102s, and in glassines, mostly sorted, lots of BOB material incl #23, RA102-RA10, range from earliest to modern, appears mostly f-vf. Inspect. (Owner's Cat Val \$3882)..... .....

## UNITED STATES OF AMERICA COLLECTIONS AND LARGER LOTS

- 1176★★ Collection of hundreds of commemorative Plate blocks, neatly mounted in 9 White Ace albums on specialty pages, appears mostly nh, f-vf. (Face val - \$1165)..... .....
- 1177★★ 1754/5283,etc: Hundreds of mint, including booklets, FOREVER stamps, Airs, \$ vals, etc, mostly in glassines and neatly identified, appears nh, f-vf. (Face Val. \$798)..... .....
- 1178 ★○ 8/5250, Large stock of thousands and thousands of mint and used in 21 binders, 300+ Airs, 200+ cut squares, Dues, a few Precancels, Revenues and Perfins, much is neatly organized on stock pages or sorted in bags also with clippings, huge duplication, some earlier a bit mixed, appears mostly f-vf. Inspect. (Shipping Wt. 41kg). Est. 500+ ..... .....
- 1179 ★○ Many thousands mint and used 1860s to 1970s on album pages and a few stock sheets with National Parks imperf singles, pairs, blocks, coils, some plate blocks, a few pages of identified 1920s definitive plate flaws, many mint issues 1930s to 1960s and 6 early covers including #24 with a 2006 APS Cert, appears f-vf. Inspect. Est. 350+ ..... .....
- 1180 ★○ Collection of mostly used 1940s to 1990s, plus some earlier with mint 530 PB of 6, mostly f-vf Est. 150+ ..... .....
- 1181 ★○ 1/3000,etc: Collection of hundreds of earlier used, and mostly mint 1928 to 1956, with Airs, Special Dels, Officials, earlier quality a bit mixed, much is f-vf. Inspect. Est. 500+..... .....
- 1182 ★○ Collection of mint 1965 to 1989 in two Lighthouse albums, much duplication, denominations to \$10.75 (2), Face val - \$403. A few covers. Also includes a stock book of early (1847 to 1950s) used, some sets, dues, with a massive catalog value, usual mixed quality but much is f-vf. Inspect Est. 350+ ..... .....
- 1183 ★○ 230/1260,etc: Collection of over mint and used, 1893 to 1964, incl mint Columbians to 50¢, Pan-American complete, White Plains sheet toned, and used 1902-3 complete, \$5 with 2015 PSAG Cert, Graf Zeppelins, etc, in Lighthouse hingeless album, quality a bit mixed as usual in earlier, appears mostly f-vf. Inspect. (Will Cat Over \$12000)..... .....
- 1184★○☒Balance of consignment in a carton including selection of Hawaii and Danish West Indies (Cat \$556), revenues, mint (face value \$21), used, America's Bicentennial Covers, Golden Replicas of United States Stamps, Harris Liberty Stamp Album, 1997 Annual Collection, Jarrett Canadian stamp album (not counted). (Cat Val \$1400+)..... .....
- 1185★○☒Two collections: USA hundreds of FDCs 1969 to 1996 in 4 albums with a mint and used collection of singles 1922 to 1998, sparse early; and over 500 United Nations FDCs with a mint collection of singles incl Geneva and Vienna in an album 1951 to 1998, in 2 large cartons, much is f-vf. Inspect. (Shipping Wt. 30kg). Est. 300+ ..... .....

- 1186 ★✉ A few thousand mint 1890s to 1980s in 4 stock books and 2 binders, denominations from 1¢ to 9¢ (approx. \$200 Face val), hundreds of FDCs in 6 padded albums and a small stack of National Park quarters in display pages, appears f-vf. Inspect. (Shipping Wt. 26 kg). Est. 150+ .....
- 1187 ★★ 1616a/2529,etc: Specialized collection of many hundreds of mint, mostly 1985 to 1995 Transportation, singles to strips of 9, including **IMPERFORATES, MISPERFS**, Lines, better Plates, untagged, gaps, precancels, Test stamps, Officials, some items with APS Certs, in Lighthouse specialty album, clean and nh, very fine. Inspect. (Old Retail \$10340).....
- 1188 ✉ **FIRST DAY COVERS:** Over 1400, mostly unaddressed Collins cachets 1989 to 2021, very colourful, plus other cachet makers addressed, mostly clean and f-vf. Inspect. (Shipping Wt. 26 kg). Est. 500+ ..... Photo Online .....
- 1189 ✉ Over 1800 FDCs 1960s to 1980s in 21 specialty albums/binders (12 Commemorative Postal Society and 9 Fleetwood) and 35 large/small presentation folders (mostly Fleetwood). Huge original cost, appears f-vf. Inspect. (Shipping Wt. 60 kg). Est. 250+ .....
- 1190 ✉ Over 750 FDCs, 1948 to 1980s plus a few later, in 12 presentation binders/albums, mostly Fleetwood, with 'Shapers of America', America's Best Loved Stamps', Presidents of the United States' and Wildlife of the 50 States' (x2), appears f-vf. Inspect. (Shipping Wt. 29 kg). Est. 200+ .....
- 1191 ✉ **POST CARDS:** Collection of 500 used and unused, with mostly Birthdays, Christmas, Easter, New Years, Thanksgiving, and Valentines, mostly early 1900s to 1920s, very colourful, mostly f-vf. Inspect. Est. 250+ .....
- 1192 ○ **1851-57 ISSUE:** 16: **TEN CENT:** GREEN, type IV, clear to good margins. 1974 PF Cert ..... Photo 1700
- 1193 ○ 19: **ONE CENT:** BLUE, type1a, (Pos 99L4) used, ragged perfs into, repaired LR corner added, good space filler. 2013 APS Cert ..... Photo 10000
- 1194 ○ **1867-68 ISSUES:** 84: **TWO CENTS:** BLACK, **D GRILL**, used with cork cancel, perfs into at top. 1995 PF Cert.. Photo 5250
- 1195 ○ 85C: **THREE CENT:** ROSE, **Z GRILL**, fancy cork cancel, perf crease..... Photo 3750
- 1196 ○ 85E: **TWELVE CENT:** INTENSE BLACK, **Z GRILL**, cork cancel, perfs into at right, small thin. 1978 PF Cert .... Photo 2250
- 1197 ★ **1893 COLUMBIAN EXPOSITION ISSUE:** 241-245: \$1 to \$5, regummed or disturbed og, \$4 faded, cat as no gum ..... Photo 3950
- 1198 ○ **1894 BUREAU ISSUE:** 246-260,261A,264-278,276A,279-284: **BUREAU ISSUES 1894-1903** complete used including 1894 and 1895 \$1 type II, some perf and other faults, appears fine..... Photo Online 6754
- 1199 ★ **1898 TRANS-MISSISSIPPI EXPOSITION:** 285-293: 1¢ to \$2, complete mint, \$ vals hr and disturbed og, 50¢ with 1998 PF Cert, couple shorter perfs, appears fresh and fine ..... Photo 4543
- 1200 ★ 397-400A,401-404: **1913 PANAMA PACIFIC ISSUE:** 1¢ to 10¢ cpl, perf 12 1¢ and 10¢ orange yellow nh, and perf 10, some hrs, fine ..... Photo 1486

## USA SPACE PROGRAM

- 1201 ✉ Approximately 500 covers, 1960s to 1990s, including Apollo-Soyuz, SpaceLab, SkyLab, commemorative, 21 with signatures including Charles F. Bolden Jr., Gerald P. Carr, Charles M. Duke Jr., Bonnie Dunton, Gordon Fullerton, Dadle A Gardner, Owen K. Garriott, Edward G. Gibson, John Glenn, Hank Hartsfield, James B. Irwin, Jack R. Lousma, Thomas K. Mattingly II, William R. Pogue, Harrison H. Schmitt, David R. Scott, Loren J. Shriver, John W. Young, etc, FDCs, Recovery Force, many Russian signatures and covers as well, etc, f-vf. Inspect. Est. 500+ ..... Photo Online .....
- 1202 ✉ **APOLLO:** Over 90 covers 26 FEB 1966 to 24 JUL 1975, some with signatures, Apollo 4 (John Young), Apollo 8 (Frank Borman, James Lovell Jr.), Apollo 12 (Richard F. Gordon Jr.), Apollo 14 (Dr. Walter R Dornberger), Apollo 15 (David R. Scott, James B. Irwin), Apollo-Soyuz, including 41 **RECOVERY FORCE** covers, Apollo 1 to Apollo 17, including Apollo 11 (9), Apollo 12 (4), Apollo 14 (4), Apollo 15 (4, one signed by crew Alfred M. Worden and James B. Irwin), Apollo 17 (4, one signed Eugene Andrew Cernan), plus Apollo-Soyuz, and one Buzz Aldrin on 16 JUL 1969 Mission to the Moon cover with Apollo 8¢, mostly very fine. Est. 250+ .....
- 1203 ✉ **SPACE PROGRAM - MERCURY:** 1193: 4¢, two FDCs one John Glenn cacheted, the other also signed by Marshall Space Flight Center director Wernher Von Braun, both CAPE CANAVERAL FL 20 FEB 1962 and signed, very fine. Est. 100+ ..... Photo Online .....

## USA SHUTTLE FLIGHTS

- 1204 ✉ **SHUTTLE ALT PROGRAM - ORBITIER / ENTERPRISE:** Over 120 mostly cacheted covers 18 NOV 1976 to 26 JUL 1982, including various tests, rollouts, three signed Commander (Fred W., Haise, Jr), Pilot (C. Gordon Fullerton), John Young, plus 1 emblem stickers, most f-vf. Inspect. Est. 350+ ..... Photo Online .....

## COLUMBIA FLIGHTS (12.04.81 - 16.01.03)

- 1205 ✉ **STS-4/STS-94** 47 covers from 14 diff flights, mostly with diff cachets, incl nine signed, with 9 signatures from various Crew members, incl Commanders (Thomas K. Mattingly, Brewster H. Shaw, Jr., Robert L. Gibson), Pilots (James D. Wetherbee, Charles F. Bolden, Jr.), Mission Specialists (Bonnie J. Dunbar, Mark N. Brown, Marsha S. Ivins), and Payload Specialist (Steven A. MacLean), plus four mission emblem stickers, clean and mostly vf. Est. 500+Photo Online .....
- 1206 ✉ **STS-1** 15 covers, 29 DEC 1980 to 15 APR 1981 with diff cachets, incl 2 rollouts, four signed by Pilot Robert L. Crippen plus mission emblem sticker, one signed by Commander John W. Young, clean and f-vf. Est. 350+ ..... Photo Online .....
- 1207 ✉ **STS-2** 31 covers, mostly from USA, 31 AUG to 24 NOV 1981 with different cachets, including rollout, ten signed by various people, a mission emblem sticker, clean and f-vf. Est. 500+ ..... Photo Online .....



1098

1099

1200



1209



1210



1212



1213



1214



1215



1216



1217



1218



1216



1220



1221



1222



1223



1224

- 1208 ☒ **STS-2** Two matching covers, one with Scott 1914, the other 1916, both 12 NOV 1981 AIR FORCE POSTAL SERVICE, with SAR CONTROLLERS and PROJECT OFFICER signatures and magenta USCINCEUR JRR SPACE SHUTTLE hand stamp, with POSTAGE DUE '2', clean and very fine. Est. 150+ ..... Photo Online .....
- 1209 ☒ **STS-2** Two covers, one with Scott 1918 and 1590, 12 NOV 1981 KENNEDY SPACE STATION, with STS-2 brown and black cachet, the other with Scott 1914 and 1055, 14 NOV 1981 EDWARDS CA, both signed by Commander Joe H. Engle and Pilot Richard H. Truly, very fine. Est. 150+ ..... Photo .....
- 1210 ☒ **STS-2** 1916: 18¢ tied by CAPE CANAVERAL FL 20 NOV 1981 PM, to **SRB RECOVERY** cover, with UTC Liberty hand stamp cachet dated 11/51/81 lat. 28°40, long. 79°14, and signed, very fine Est. 150+ ..... Photo .....
- 1211 ☒ **STS-3** 26 covers, 22 to 30 MAR 1982, mostly with different cachets, including LAUNCH, landing, rollouts, five with various signatures including by Commander Jack R. Lousma, and Project Officer, plus mission emblem sticker, clean and f-vf. Est. 500+ ..... Photo Online .....
- 1212 ☒ **STS-3** Two covers, 22 MAR 1982, with different cachets, both signed by Commander Jack R. Lousma, and Pilot C. Gordon Fullerton, very fine. Est. 150+ ..... Photo .....
- 1213 ☒ **STS-3** 1946: 'C' (18¢) tied by HOLLOMAN AIR FORCE BASE NM 30 MAR 1982 9 AM, to **SRB RECOVERY** cover, with hand stamp undated and signed by Helicopter rescue crew, very fine Est. 150+ ..... Photo .....
- 1214 ☒ **STS-3** 1916,1055: 18¢ plus 2¢ coil, tied by HOLLMAN AIR FORCE BASE NM 30 MAR 1982 AM, to **SRB RECOVERY** cover, with RESCUE HELICOPTER cachet undated, signed, partial residue from adhesive address label removed, still very fine. Est. 150+ ..... Photo .....
- 1215 ☒ **STS-5** 24 covers, 18 OCT to 16 NOV 1982 with mostly different cachets from USA, including launch, landing, three signed by crew, Commander Vance D. Brand, Mission Specialists Joseph P. Allen and William B. Lenoir, six signed by various others, a mission emblem sticker, clean and f-vf. Est. 500+ ..... Photo Online .....
- 1216 ☒ **STS-5** 1917,1582b: 18¢ plus 2¢ tied to cacheted cover by 11 NOV 1982, signed by Commander Vance D. Brand, Pilot Robert F. Overmyer, and Mission Specialists Joseph P. Allen and William B. Lenoir, very fine. Est. 200+ ..... Photo .....
- 1217 ☒ **STS-9** 10 covers, 28 NOV 1980 with various cachets, including one signed by Mission Specialist Owen K. Garriott and Byron K. Lichtenberg, another by Ulf Merbold, one with Sr Manager signature, plus mission emblem sticker, one signed by Commander John W. Young, clean and f-vf. Est. 250+ ..... Photo Online .....
- 1218 ☒ **STS-9** 1895: 20¢ coil tied to cacheted cover 28 NOV 1983, signed by Mission Specialist Owen K. Garriott, Robert A. R. Parker, plus Byron K. Lichtenberg, and Ulf Merbold, partial residue from adhesive address label removed, still very fine. Est. 150+ ..... Photo .....
- 1219 ☒ **STS-35** 2277: 'E' (25¢) tied to cacheted cover 2 DEC 1990, signed by Mission Commander Vance D. Brand, Pilot Guy S. Gardner, and Mission Specialist John M. Lounge, Payload Specialist MS Jeffrey A. Hoffman, and Ronald A. Parise, very fine. Est. 150+ ..... Photo .....

### CHALLENGER FILGHTS (4.04.83 - 28.01.86)

- 1220 ☒ **STS-6/STS-61A** 63 covers from 12 different flights, with many different cachets, including 17 signed, with 22 signatures from various Crew members, including Commanders (Vance D. Brand, Robert L. Crippen, C. Gordon Fullerton, Daniel C. Brandenstein, Karol J. Bobko), Pilots (Karol J. Bobko, Robert L. Gibson, Francis R. Scobee, Jon A. McBride, Roy D. Bridges, Jr., John O. Creighton, Ronald J. Grabe), Mission Specialists (Robert L. Stewart, David C. Leestma, Karl G. Henize, David C. Hilmers, Bonnie J. Dunbar, Bruce McCandless II, Kathryn D. Sullivan, Ronald E. McNair), and Payload Specialists (Marc Garneau, Lodewijk van den Berg, Paul D. Scully-Power), with many from 51L including four with RECOVERY FORCE handstamps, clean and mostly very fine. Est. 1250+ ..... Photo Online .....
- 1221 ☒ **STS-6** 1894: 20¢ tied to cacheted cover by 9 APR 1983, signed by Commander Paul J. Weitz, Pilot Karol J. Bobko, and Mission Specialists Story Musgrave and Donald H. Peterson, very fine. Est. 200+ ..... Photo .....
- 1222 ☒ **STS-7** 12 covers, 14 APR to 24 JUN 1983 with different cachets, including landing, two signed by Mission Specialist Sally K. Ride, plus mission emblem stickers, clean and f-vf. Est. 200+ ..... Photo Online .....
- 1223 ☒ **STS-7** 1918,1582: 18¢ plus 2¢ tied to cacheted cover by 24 JUNE 1983, signed by Commander Robert L. Crippen, Pilot Frederick H. Hauck, and Mission Specialists Sally K. Ride, John M. Fabian and Norman E. Thagard, partial residue from adhesive address label removed, still very fine. Est. 200+ ..... Photo .....
- 1224 ☒ **STS-7** 1895: 20¢ coil tied to cacheted cover by 18 JUNE 1983, signed by Commander Robert L. Crippen, Pilot Frederick H. Hauck, and Mission Specialists Sally K. Ride, and John M. Fabian, missing Norman E. Thagard, partial residue from adhesive address label removed, still very fine. Est. 150+ ..... Photo .....
- 1225 ☒ **STS-** 18 covers, 30 AUG to JUN 1983 with different cachets, one from Spain, including 4 launch, 3 landing, 2 Recovery, one signed by Pilot Daniel C. Brandenstein, plus mission emblem sticker, clean and f-vf. Est. 400+ ..... Photo Online .....
- 1226 ☒ **STS-8** 1894: 20¢ tied to cacheted cover by 5 SEP 1983, signed by Commander Richard H. Truly, Pilot Daniel C. Brandenstein, Mission Specialists Guion S. Bluford Jr., and William E. Thornton, missing Dale A. Gardner, partial residue from adhesive address label removed, still very fine. Est. 150+ ..... Photo .....
- 1227 ☒ **STS-51B** 2115: Two 22¢ coils tied to cacheted cover by 29 APR 1985, signed by Commander Robert F. Overmyer, Pilot Frederick D. Gregory, Mission Specialists Don L. Lind, Norman E. Thagard and William E. Thornton, and Payload Specialists Taylor G. Wang, very fine. Est. 200+ ..... Photo .....
- 1228 ☒ **STS-51B** 2115: 22¢ coil tied to cacheted cover by 30 APR 1985, to Liberty Star **SRB RECOVERY** cover, dated April 30, 1985 lat. 30°29.21, long. 79°12.77, very fine. Est. 200+ ..... Photo .....



1225



1226



1227



1228



1229



1230



1231



1232



1233



1234



1235



1236



1237



1238

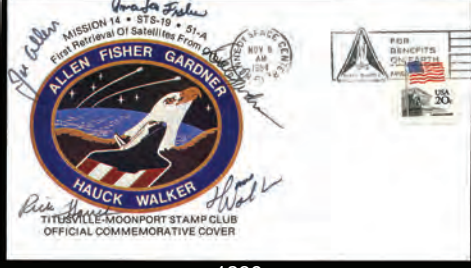

1239



1240



1241



1242

- 1229 ☒ **STS-51B** 2115: 22¢ coil tied to cacheted cover by 30 APR 1985, to Freedom Star **SRB RECOVERY** cover, dated April 30, 1985 lat. 30°26.66, long. 79°06.87, very fine. Est. 200+..... Photo .....
- 1230 ☒ **STS-51F** 2214: 22¢ tied to cacheted cover by 6 APR 1985, signed by Commander Gordon Fullerton, Pilot Roy D. Bridges, Jr., Mission Specialists Anthony W. England, and Payload Specialists Loren W. Acton and John-David F. Bartoe, very fine. Est. 150+ ..... Photo .....
- 1231 ☒ **STS-61A** 2115: Two 22¢ coils tied to cacheted cover by 30 OCT 1985, signed by Commander Henry W. Hartsfield, Jr., Pilot Steven R. Nagel, Mission Specialists James F. Buchli, Guion S. Bluford, Bonnie J. Dunbar, vf. Est. 200+Photo .....

**DISCOVERY FLIGHTS (30.08.84 - 24.02.11)**

- 1232 ☒ **STS-26/STS-95** 64 covers from 20 different flights, with many different cachets, including 9 signed, with 10 signatures from various Crew members, including Commanders (Michael L. Coats, Frederick D. Gregory, Ronald J. Grabe, John O. Creighton), Pilots (John E. Blaha, Curtis L. Brown Jr., Loren J. Shriver), Mission Specialists (James F. Buchli), and Payload Specialists (Roberta L. Bondar), plus 6 mission stickers, clean and mostly very fine. Est. 750+..Photo Online .....
- 1233 ☒ **STS-26** 2278: 25¢ tied to cacheted cover by 29 SEP 1988, signed by Pilot Richard O. Covey, Mission Specialists David C. Hilmers, John M. (Mike) Lounge and George D. (Pinky) Nelson, very fine. Est. 150+..... Photo .....
- 1234 ☒ **STS-26** 2280: 25¢ coil tied to cacheted cover by 29 SEP 1988, signed by Pilot Richard O. Covey, Mission Specialists David C. Hilmers, John M. (Mike) Lounge and George D. (Pinky) Nelson, very fine. Est. 150+..... Photo .....
- 1235 ☒ **STS-31** 2280: 25¢ coil tied to cacheted cover by 24 APR 1990, signed by Commander Loren J. Shriver, Pilot Charles F. Bolden, Mission Specialists Steven A. Hawley, Bruce McCandless, and Kathryn D. Sullivan, , partial reside from adhesive address label removed, still very fine. Est. 250+ ..... Photo .....
- 1236 ☒ **STS-41D** 1895: 20¢ coil tied to cacheted cover by 30 AUG 1984, signed by Commander Henry W. Hartsfield Jr, Pilot Michael L. Coats, Mission Specialists Steven A. Hawley, Richard M. (Mike) Mullane, and Judith A. Resnik, partial reside from adhesive address label removed, still very fine. Est. 150+ ..... Photo .....
- 1237 ☒ **STS-41D** 1895: 20¢ coil tied to cacheted cover by 5 SEP 1984, signed by Commander Henry W. Hartsfield Jr, Pilot Michael L. Coats, Mission Specialists Steven A. Hawley, and Judith A. Resnik, partial reside from adhesive address label removed, still very fine. Est. 150+ ..... Photo .....
- 1238 ☒ **STS-51** 2609: 29¢ coil tied to cacheted cover by 12 SEP 1993, signed by Commander Frank L. Culbertson, Jr., Mission Specialists Daniel W. Bursch, James H. Newman, and Carl E. Walz, very fine. Est. 150+ ..... Photo .....
- 1239 ☒ **STS-51A** 1895: 20¢ coil tied to cacheted cover by 8 NOV 1984, signed by Commander Frederick H. (Rick) Hauck, Pilot David M. Walker, Mission Specialists Joseph P. Allen IV, Anna L. Fisher, and Dale A. Gardner, vf. Est. 200+Photo .....
- 1240 ☒ **STS-51C** 2115: 20¢ coil tied to cacheted cover by 30 APR 1985, to Liberty Star **SRB RECOVERY** cover, dated Jan. 25, 1985 lat. CLASSIFIED, long. CLASSIFIED, very fine. Est. 200+..... Photo .....
- 1241 ☒ **STS-51D** 2214: Two 22¢ tied to cacheted cover by 12 APR 1985, signed by Commander Karol J. Bobko, Pilot Donald E. Williams, Mission Specialists S. David Griggs, Jeffrey A. Hoffman and Rhea Seddon, very fine. Est. 200+ .... Photo .....
- 1242 ☒ **STS-51D** 2214: 22¢ tied to cacheted cover by 12 APR 1985, to **SRB RECOVERY** cover, dated 4-13-82 lat. 28°37.17, long. 78°09.40, very fine. Est. 200+..... Photo .....

**ATLANTIS FLIGHTS (03.10.85 - 08.07.11)**

- 1243 ☒ **STS-27/STS-81** 57 covers from 16 diff flights, with many diff cachets, incl 5 signed, with 10 signatures from various Crew members, including Commanders (John O. Creighton), Pilots (John H. Casper, Kenneth D. (Ken) Cameron), and Mission Specialists (Rodolpho Neri Vela), plus 5 mission stickers, clean and mostly very fine. Est. 750+..Photo Online .....
- 1244 ☒ **STS-27** 2278: 25¢ tied to cacheted cover 6 DEC 1988, signed by Commander Robert L. Gibson, Pilot Guy S. Gardner, and Mission Specialists Richard M. (Mike) Mullane, Jerry L. Ross, very fine. Est. 150+..... Photo .....
- 1245 ☒ **STS-30** 2278: 25¢ tied to cacheted cover 4 MAY 1989, signed by Pilot Ronald J. Grabe, Commander David M. Walker, and Mission Specialists Mary L. Cleave, Mark C. Lee, and Norman E. Thagard, partial reside from adhesive address label removed, still very fine. Est. 250+ ..... Photo .....
- 1246 ☒ **STS-34** 2277: 'E' (25¢) tied to cacheted cover 18 OCT 1989, signed by Commander Donald E. Williams, Pilot Michael J. McCulley, Mission Specialists Ellen S. Baker, M.D., Franklin Chang-Diaz, Ph.D., and Shannon W. Lucid, Ph.D., very fine. Est. 250+ ..... Photo .....
- 1247 ☒ **STS-34** 2280: 25¢ coil tied to cacheted LANDING cover 23 OCT 1989, signed by Commander Donald E. Williams, Pilot Michael J. McCulley, Mission Specialists Ellen S. Baker, M.D., Franklin Chang-Diaz, Ph.D., and Shannon W. Lucid, Ph.D., very fine. Est. 250+ ..... Photo .....
- 1248 ☒ **STS-36** 2431: 25¢ self adhesive tied to cacheted cover 28 FEB 1990, signed by Commander John H. Creighton, Pilot John H. Caster, Mission Specialists David. C. Hilmers, Richard M. (Mike) Mullane, and Pierre J. Thuot, partial reside from adhesive address label removed, still very fine. Est. 250+ ..... Photo .....
- 1249 ☒ **ENDEAVOUR FLIGHTS (07.05.92 - 01.06.11): STS-47/STS-111** 22 covers from 11 different flights, with many cachets, including 4 signed, with 4 signatures from various Crew members, including Commanders (Robert L. Gibson, Ronald J. Grabe, Richard O. Covey), and Mission Specialists (Marc Garneau), plus 2 mission stickers, clean and mostly very fine. Est. 250+ ..... Photo Online .....
- 1250 ☒ **STS-54** 2596: 29¢ tied to cacheted cover by 13 JAN 1993, signed by Commander John H. Casper, Pilot Donald R. McMonagle, Mission Specialists Gregory J. Harbaugh, Susan J. Helms and Mario Runco, partial reside from adhesive address label removed, still very fine. Est. 200+ ..... Photo .....



1243



1244

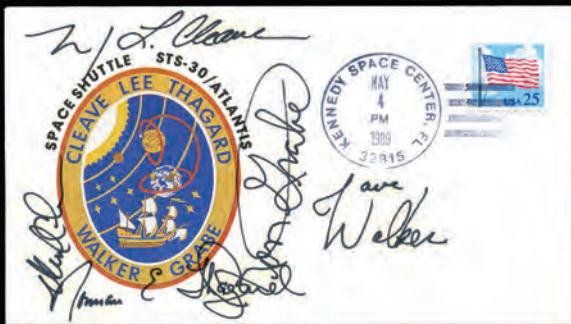

1245



1246



1247



1248



1249



1250



1251



1252

- 1251 ☒ **STS-57 2602:** 29¢ coil tied to cacheted cover by 21 JUN 1993, signed by Commander Ronald J. Grabe, Pilot Brian Duffy, Mission Specialists Nancy J. Sherlock, Janice E. Voss, Peter J. Wisoff, Payload Commander G. David Low, partial residue from adhesive address label removed, still very fine. Est. 200+ ..... Photo .....
- 1252 ★ **POSTAL AGENCY IN CHINA:** K1-K18,K8a,K11a: 1919 and 1922 SHANGHAI CHINA ovpts, plus shades, 14¢ on 7¢, 16¢ on 8¢ olive bistre, and \$1 On 50¢hinge thins, otherwise lh to hr ..... Photo 2285
- 1253 ★○ **OFFICIALS:** O3/O126: Collection of over 200 mostly used, some mint including O79, O83(2), with used O25, O29, O88, O89 shades, cancels, 11 Special Printing **SPECIMEN** overprints including O5S, O9S, etc, some duplication, with PR114-125, plus Officially Sealed, etc not included in totals, mostly f-vf. Inspect. .... Photo Online 5842
- 1254 ★★ **UNITED NATIONS:** Hundreds of mint 1993 to 2021 but mostly 2000s, mostly Plate blocks of four, with New York, Geneva and Vienna, nh, very fine. (Face Val \$1200+) ..... 3460
- 1255 ★ Many thousands mostly mint 1950s to 1990s on album pages, in 102s, plastic sleeves and envelopes stored in 30 manila envelopes that were each originally an eBay lot. Includes singles, large blocks, inscription blocks and a few s/s. Mostly New York with some Geneva and Austria issues, appears f-vf. Inspect. Est. 150+ .....
- 1256 ★○☒ 1/1125: Collection of thousands and thousands mostly nh of singles, blocks, sheets, FDCs, brochures, on clean Lindner pages etc. in four large albums, appears complete to 2015. f-vf. Inspect. (Approx. Cat \$1700).....
- 1257 ★ **VATICAN CITY:** 1/1093,etc: Collection of over different 1125 mint in four White specialty albums, 1929 to 1998, including Airs, Dues, etc, clean and f-vf, much is nh. Est. 250+ .....
- 1258 S **VENEZUELA:** 123S-127S,42S-146S: **SPECIMEN OVERPRINTS**, 1893 Simon Bolivar 5c to 1b, 962, including 5c (274), 10c (285), 25c (369), 50c (17), 1b (17), and 1899-1901 5c to 50c, 798, all punched, singles to top margin inscription blocks of 20, some supported, mostly nh, f-vf. (Cat as stamps \$8010+) Est. 200+ ..... Photo Online .....
- 1259 ★○ **YUGOSLAVIA - TRIESTE ZONE:** 1/108,etc: Collection, almost complete, with Airs, Dues, Taxes, with duplicates in a stock book, featuring: 3a used, 29, 56, J10, J18, RA1, f-vf, Inspect. (Owner's Cat Val \$1143).....

**END OF SALE – THANK YOU**



**National Philatelic  
Exhibition  
Exposition Philatélique  
Nationale**

**October 19 - 20, 2024**  
 The Hellenic Community Centre  
 133 Southdale Rd West, London, ON  
 Hours: Saturday, October 19, 10 am to 5 pm  
 Sunday October 20, 10 am to 4 pm

*Commemorating the 100<sup>th</sup> anniversary of the RCAF*  
**150 Frames of Exhibits – National Dealers – Door Prizes**  
**Free Admission - Free Parking - Lunch Counter**

[www.canpex.ca](http://www.canpex.ca)

## QUEBEC CITY OLD PAPER SHOW

Saturday October 26, 2024 - 10 to 5:30 | Sunday October 27, 2024 - 10 to 3

**DEALERS - EXHIBITION - CONFERENCES**

**FUTURE SHOWS:**  
 OCTOBER 25-26, 2025  
 OCTOBER 24-25, 2026  
 OCTOBER 30-31, 2027  
 OCTOBER 28-29, 2028

- POSTAL HISTORY
- POSTCARDS
- POSTAGE-STAMPS
- COVERS
- OLD PAPERS
- ANTIQUARIAN BOOKS
- VINTAGE POSTERS
- PHOTOGRAPHY
- MANUSCRIPTS



**HOTEL TRAVELODGE**  
 3125, Blvd. Hochelaga,  
 Quebec, QC G1W 2P9

Saturday: 5\$  
 Sunday: free admission  
 All kids: free admission

Informations:  
[salonduvieuxpapierdequebec@videotron.ca](mailto:salonduvieuxpapierdequebec@videotron.ca)  
[svpq.ca](http://svpq.ca) | Follow us!