

# r. maresch & son

CANADA'S PREMIER STAMP AUCTION HOUSE SINCE 1924

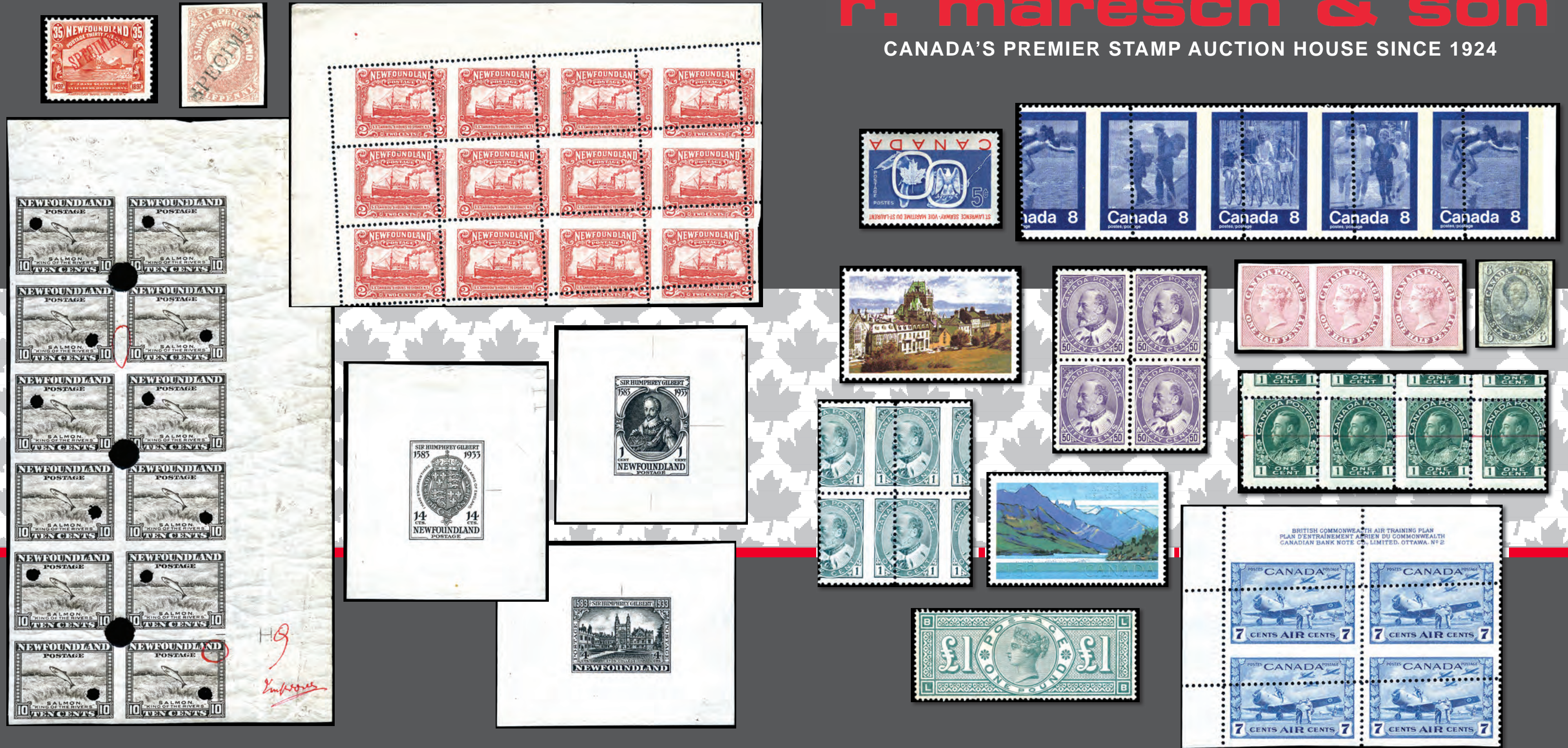

# r. maresch & son

CANADA'S PREMIER STAMP AUCTION HOUSE SINCE 1924

6-2 VATA COURT, AURORA, ON L4G 4B6 CANADA

(905) 726-2197

www.maresch.com

FEBRUARY 22-23, 2023

**AUCTION SALE**

572-573

## CANADA

COLLECTIONS, LARGER LOTS .....	1-121
POSTAL HISTORY .....	122-273
LEGISLATIVE MARKINGS .....	246-247
MILITARY RELATED .....	248-260
NORTHERN ONTARIO .....	261-262
STEAMBOAT & RELATED .....	272
TRANS-ATLANTIC .....	273
COVERS .....	274-298
PICTURE POST CARDS .....	299-305
FIRST DAY COVERS .....	306-312
POSTAL STATIONERY .....	313-314
PENCE PROOFS .....	315-325
PENCE ISSUES .....	326-348
FIRST CENTS .....	349-359
LARGE QUEENS .....	360-384
CANADA BANK NOTE ENGRAVING .....	385
SMALL QUEENS .....	386-417
JUBILEES .....	418-443
LEAFS .....	444-447
NUMERALS .....	448-461
MAPS .....	462-471
EDWARDS .....	472-478
QUEBEC .....	479-480
ADMIRALS .....	481-510
1917 CONFEDERATION ON .....	511-621
COMPLETE BOOKLETS .....	622-630
BOOKLET PANES .....	631-635
PRECANCELS .....	636-637
BACK OF BOOK ISSUES .....	638-638
AIRMAIL ISSUES .....	639-641
FLIGHT COVERS .....	642-642
AIRMAIL SPECIAL DELIVERY .....	643-644
SEMI-OFFICIAL AIRMAILS .....	645-660
COMPUTER VENDED POSTAGE .....	661-662
SPECIAL DELIVERY .....	663-665
REGISTERED LETTER .....	666-667
POSTAGE DUES .....	668-669
WAR TAX .....	670-672
OFFICIALS .....	673-680
"STICK 'N TIC" LABELS .....	681-682
REVENUES .....	683-728
TOBACCO .....	729-732

## CANADA PROVINCES

COLLECTIONS, LARGER LOTS .....	733-736
NEW BRUNSWICK .....	737-738
NOVA SCOTIA .....	739-747
NEWFOUNDLAND .....	748-796

## GREAT BRITAIN

COLLECTIONS, LARGER LOTS .....	797-807
POSTAL HISTORY .....	808-810
VICTORIA .....	811-816
GEORGE V .....	817-820
GEORGE VI .....	821-822
ELIZABETH II .....	823-827
COMPLETE BOOKLETS .....	828
OFFICES IN TURKISH EMPIRE .....	829
CHANNEL ISLANDS .....	830-832

## BRITISH COMMONWEALTH

COLLECTIONS, LARGER LOTS .....	833-853
LITERATURE .....	854
POSTAL HISTORY, COVERS .....	855-856
OMNIBUS ISSUES .....	857-859
AUSTRALIA .....	860-865
BR. COMMONWEALTH .....	
BRITISH GUIANA .....	866
CAPE OF GOOD HOPE .....	867

FALKLAND ISLANDS .....	868
FIJI .....	869
INDIA AND STATES .....	870-871
IRELAND .....	872-881
JAMAICA .....	882
KENYA, UGANDA, TANGANYIKA .....	883
NEW ZEALAND .....	884-885
PITCAIRN ISLANDS .....	886
SAINT VINCENT .....	887
SAMOA .....	888

## WORLDWIDE

COLLECTIONS, LARGER LOTS .....	889-952
LITERATURE .....	953-954
TOPICALS .....	955-961
COVERS & POSTAL HISTORY .....	962-967
WORLDWIDE POSTCARDS .....	968-969
SUPPLIES .....	970-975
ARGENTINA - CORRIENTES .....	976
AUSTRIA .....	977-987
BELGIUM .....	988-991
BRAZIL .....	992
CAMEROUN .....	993
CHINA .....	994-995
CROATIA .....	996-1000
DANISH WEST INDIES .....	1001
DENMARK .....	1002
FINLAND .....	1003-1005
FRANCE .....	1006-1021
FR. COLONIES .....	1022
FR. SOUTHERN & ANTARCTIC TERR .....	1023
GERMAN STATES .....	1024-1026
GERMANY .....	1027-1080
OCCUPATION .....	1081-1084
BERLIN .....	1085-1092
EAST GERMANY (DDR) .....	1093-1096
GREENLAND .....	1097
GUATEMALA .....	1098
HUNGARY .....	1099-1100
INDONESIA .....	1101
ISRAEL .....	1102
ITALIAN STATES .....	1103
ITALY .....	1104-1106
JAPAN .....	1107
LEBANON .....	1108
LIBERIA .....	1109-1110
LIECHTENSTEIN .....	1111
LUXEMBOURG .....	1112
MEXICO .....	1113-1115
MONACO .....	1116-1117
NETHERLANDS .....	1118
POLAND .....	1119
PORTUGAL .....	1120
PORTUGUESE COLONIES .....	1121
RUSSIA .....	1122-1124
SAAR .....	1125-1131
SAN MARINO .....	1132
SERBIA .....	1133
SOMALI COAST .....	1134
SPAIN .....	1135
SWEDEN .....	1136-1138
SWITZERLAND .....	1139-1143
TANNU TUVA .....	1144
UNITED STATES OF AMERICA .....	1145-1172
UNITED NATIONS .....	1173-1175
URUGUAY .....	1176
VATICAN CITY .....	1177
VIET NAM .....	1178-1179
YUGOSLAVIA .....	1180-1181

We hope this catalogue finds you well and that you and your family have had a safe, happy, and enjoyable holiday season.

This auction starts with a large section of Canadian Postal History, with Upper Canada Double circles, 1828 and 1831 Town handstamps, Stampless, Lower Canada Stampless, Advertising covers, Canadian Military and related, Steamboats, a nice collection of Peterborough and area, post cards, etc.

Followed by Canada larger lots, Cents, Large Queens, Jubilees, Admirals, modern Canada with many varieties including **MISPERFORATIONS**, **IMPERFORATES**, **MISSING COLOURS**, Semi Official Airmails, Revenues with Canadian and Provincial, many originally the property of Kasmir Bileski, and Newfoundland.

The British Commonwealth and Worldwide sections offer more large lots, as well as Germany and area, including many 3<sup>rd</sup> Reich complete booklets. Please make time to come and visit as the large lots should be inspected to truly be appreciated.

**Please remember that February 20, 2023 is Family Day in Ontario and we will be closed.**

As usual, we are always looking for material for our upcoming auctions. If you have stamps or other philatelic material to sell, we would be delighted to help. Proper preparation, description and advertising are necessary in order to obtain top prices. Let us help you by allowing ample time to properly present your treasures in one of our world-class public auctions. Please call or email to discover how easy and profitable we can make the process of selling your collections at auction.

I would also like to take time to thank all those who have offered us your expertise and assistance to us this year. It is greatly appreciated.

We look forward to hearing from you.

Wishing everyone a great and safe holiday season and all the best for the New Year.

Melanie, Charlie, Jillian, and Peter Maresch

December 2022

## TERMS OF SALE

1. **ALL LOTS IN THIS AUCTION ARE OFFERED WITHOUT RESERVE.** All bids are per lot as described in this catalogue. The right is reserved to withdraw any lot prior to sale, to divide a lot, or to group two or more lots belonging to the same vendor. The auctioneer shall regulate the bidding on the floor. The auctioneer reserves the right to reject any bid. In the event of any dispute, their decision shall be final.
2. The highest bidder shall prevail at one advance over the next highest bidder. Tie bids shall go to the first received. **A BUYER'S PREMIUM OF 18% WILL BE ADDED TO THE HAMMER (SELLING) PRICE AND BECOMES PART OF THE TOTAL PURCHASE PRICE.**
3. Successful FLOOR BIDDERS must pick up their lots or arrange for delivery immediately after the sale. PAYMENT IS DUE AT THIS TIME. MAIL BIDDERS known to us may have their lots forwarded for payment within three days. Others will receive an invoice immediately after the sale and must make remittance before lots are sent. Overdue accounts will be billed a 3% service charge per month. Lots not picked up and paid for after 30 days may at our discretion, be re-offered in the next available auction. Ownership shall not pass to the buyer until full payment has been received.
4. Shipping and handling are charged to the account of the buyer. Shipments to Canada will be sent by Expedited parcel, to USA by Tracked Packet-USA or Xpresspost USA, all other destinations up to 500g will be sent by registered mail, larger parcels by Xpresspost International, Tracked Packet International (where available), or by Priority Worldwide, or comparable secured methods.
5. In our opinion, all lots are as described. If a prospective purchaser wishes to obtain another expert opinion - acceptable to us - on a lot (not including mixed lots or collections containing undescribed stamps), they must request an extension in writing **before** the auction (on the bid sheet is acceptable). Lots sold under this condition shall be held open for up to 120 days, after which the lot will not be returnable for any reason. **Items that already have certificates are sold on the basis of those certificates (unless otherwise stated in the description). Buyers wanting to place a lot on extension for a different certificate must discuss that with us BEFORE the auction to obtain approval to bid on that basis.** Expenses for certificates shall be borne by the purchaser. If a negative opinion is received within the 120 days, the purchase price will be refunded in full, and the expertising fee (to a maximum of \$50) will be paid by us. All lots sent on extension must be paid for under our normal terms. The inability of an expert committee to render an opinion on a lot is insufficient grounds for its return.
6. Claims for errors in description, including condition, must be made within 7 days after receipt, but no later than 45 days after the auction. Stamps returned must be in the state received and must be sent by a signature mail service or bonded courier. Lots that have been back stamped, marked or encapsulated by experts or expert committees are not returnable. It is the purchaser's responsibility not to let this happen. Stamps described as having defects are not returnable on account of their condition. No lots may be returned by bidders who have had an opportunity to examine, or an agent, view them on their behalf before the sale, nor any stamps which have been photographed for perforations, centering, margins or cancellations. All stamps photographed in colour are reproduced with extreme care as to accuracy of colour and shades, however stamps photographed in colour may not be returned because of shade differences or centering between the lot and photograph.
7. All lots are sold in **CANADIAN FUNDS.** Lots picked up in Ontario will be charged H.S.T., lots delivered in Canada will be charged the appropriate G.S.T. or H.S.T. For the convenience of our American clients, U.S. funds will be accepted at a rate of exchange to be determined by the auctioneer and announced at the opening of the sale. If you wish to pay in U.S. funds, please pay the amount stated on your invoice.
8. **QUALITY RATINGS:** Superb, extremely fine, very fine, fine to very fine, fine, very good, and good.
9. **CATALOGUE NUMBERS AND VALUES** used are from the most currently available edition of Scott's Standard Postage Stamp Catalogue and are quoted in US dollars. For B.N.A. material, numbers and values are from the current edition of the Unitrade Canada Specialized Catalogue and are in Canadian dollars, with appropriate premiums. When we catalogue a collection, we omit all obviously faulty, damaged, faked or forged stamps; our count of the stamps and catalogue value will be a conservative calculation. Owners sometimes catalogue every stamp or portion thereof, regardless of quality. We accept no responsibility for these valuations. Errors may occur nevertheless and (in spite of all our careful work) all collections are sold "as is".
10. **AGENTS BIDDING ON BEHALF OF OTHERS:** If you have complicated bids to be executed or wish an outside opinion as to the value and condition of a lot we shall be pleased to furnish a list of agents. If you instruct your agent to bid on the basis of our descriptions, we presume that they have inspected the lot and agree with our description in executing your bid. **Agents must register their bidders and obtain approval before our sales start.**
11. This sale is conducted by and for the account of R. Maresch & Son Auctions Limited.
12. THE PLACING OF A BID SHALL CONSTITUTE ACCEPTANCE OF THESE TERMS OF SALE.

### ABBREVIATIONS AND SYMBOLS

○	used	L	literature	SG	Stanley Gibbons Catalogue
☒	cover, card	lh	lightly hinged	SON	socked-on-the-nose cancel
★	original gum, never hinged	LL	lower left	TC	Trial Colour Proof
★★	mint with original gum	LR	lower right	UCS	Unitrade Canada Specialized Catalogue
(★)	no gum or regummed	MC	Maltese Cross cancel	UL	upper left
ACSC	Australian Commonwealth Specialists' Catalogue	Mi	Michel	UR	upper right
BOB	back of book	ms	manuscript	vf	very fine
cds	circular date stamp	NSSC	Newfoundland Specialized Stamp Catalogue	vlh	very lightly hinged
CP	Campbell Paterson Specialized New Zealand	nh	never hinged	Y&T	Yvert & Tellier Catalogue
DP	Die Proof	og	original gum	Zum	Zumstein Switzerland Specialized Catalogue
E	essay	P	proof	€	Euro
F	forgery	PP	plate position	£	British Pound Sterling
f-vf	fine to very fine	R&S	Reiche and Sendbuehler	¥	Japanese Yen
hh	heavily hinged	SASCC	South African Stamp Colour Catalogue		
hr	hinge remnant	S	Specimen		
hs	hand stamp	s/s	souvenir sheet		

Mail bids not conforming to these intervals will be reduced to conform.

<i>BIDS</i>	<i>INCREMENT</i>	<i>BIDS</i>	<i>INCREMENT</i>
<i>Up to \$100</i>	<i>5</i>	<i>Up to \$3000</i>	<i>100</i>
<i>Up to \$300</i>	<i>10</i>	<i>Up to \$10000</i>	<i>250</i>
<i>Up to \$1000</i>	<i>25</i>	<i>Up to \$20000</i>	<i>500</i>
<i>Up to \$2000</i>	<i>50</i>	<i>Over 20000</i>	<i>1000</i>

**AUCTION CATALOGUES AND PRICES REALIZED.** If you wish to continue to receive our catalogues and prices realized, please subscribe or you may be removed from our list.

Bid Sheet

# r. maresch & son



AUCTIONS LIMITED

2 VATA CRT UNIT 6 AURORA ON L4G 4B6 CANADA

☎ (905) 726-2197 [www.maresch.com](http://www.maresch.com) E-MAIL bids@maresch.com

I hereby authorize R. MARESCH & SON AUCTIONS LIMITED to purchase on my behalf the following lots, at or under the limit stated. I have read and agree to the terms of sale as printed in the catalogue.

**Bidder's Name and Address** (please print)

**Please check if this is a change of address.**

**Please check if you have read our shipping terms.**

\_\_\_\_\_  
\_\_\_\_\_  
\_\_\_\_\_

E-mail address \_\_\_\_\_

A Buyers' Premium of 18% will be added to the hammer price and becomes part of the total purchase price.

☎ PHONE \_\_\_\_\_ (Required for customs outside CANADA)

You may increase my bids by one increment to break ties. **Signature** \_\_\_\_\_

**SHIP LOTS UNDER \$\_\_\_\_\_ BY REGULAR MAIL AT MY RISK, PAYMENT WILL BE SENT FIRST.**

PLEASE ENSURE BID SHEETS REACH OUR OFFICES PRIOR TO THE SALE

Lot No.	Bid	Lot No.	Bid	Lot No.	Bid	Lot No.	Bid
						BIDS	INCREMENTS
						Up to 100.....	5
						Up to 300.....	10
						Up to 1000.....	25
						Up to 2000.....	50
						Up to 3000.....	100
						Up to 5000.....	250
						Up to 10000.....	500
						Up to 30000.....	1000
						Over 30000.....	2500

**CALL US TOLL FREE IN CANADA AND UNITED STATES at 1-800-363-0777**



**FIRST SESSION - WEDNESDAY FEBRUARY 23, 2023  
AT 10:00 A.M. SHARP – SALE 572**

UCS Cat Val

**CANADA**

**COLLECTIONS AND LARGER LOTS**

1	★★	Collection of thousands mint 1969 to 2011, mostly 1990s on, with singles, PBs, booklets, \$ vals and Ps, plus some BOB not included in totals, mostly nh, f-vf. (Face val - \$4278).....	.....
2	★★	Collection of hundreds of mint 1957 to 2004, complete sheets and souvenir sheets, nh, f-vf. (Face val - \$1612).....	.....
3	★★	Accumulation of 1970s to 2000s complete sheets, no \$ vals, mostly nh, f-vf. (Face val - \$405).....	.....
4	★★	Accumulation of 1960s to 1990s complete sheets, up to \$2 vals, mostly nh, f-vf. (Face val - \$3414).....	.....
5	★★	Accumulation of mostly 1980s matched sets, no \$ vals, mostly nh, f-vf. (Face val - \$1049).....	.....
6	★★	Accumulation of thousands of mint incl Annual collections 1974 to 2000, booklets, souvenir articles, complete and souvenir sheets, etc, mostly nh, f-vf. Inspect. (Face val. - \$2824).....	.....
7	★★	Mostly 1950s to 1980s plate blocks in matched sets, mostly nh, f-vf. (Face val - \$1500+).....	.....
8	★★	Mostly 1950s to 1980s plate blocks in matched sets, mostly nh, f-vf. (Face val - \$2600+).....	.....
9	★★	Mostly 1950s to 1980s in bundles including tagging and paper varieties etc, mostly nh, f-vf. (Face val - \$4500+).....	.....
10	★★	Mostly 1950s to 1970s blocks, plate blocks, singles, varieties etc, including some with much duplication, some early Elizabethan coils, four sheets of 1¢ tagged Wilding (337p) etc, mostly nh, f-vf. (Face val - \$3800+).....	.....
11	★★	Hundreds of 1950s to 1970s plate blocks mostly in matched sets, including Karsh, Wilding, 50¢ Textiles, Cameo, plates, etc, mostly nh, f-vf. (Face val alone - \$317).....	.....
12	★★	Hundreds of mostly \$ vals including some Ps, with booklets, self adhesives, etc, nh, f-vf. (Face val - \$658).....	.....
13	★★	Dealers stock of mostly 1970s to 1990s, with annual collections, quarterly packs, booklets, mini sheets, etc, large duplication, mostly nh, f-vf. (Face val - \$7640).....	.....
14	★★	Accumulation of mostly 1970s to 2000s incl some 'Ps' self adhesives, booklets, mostly nh, f-vf. (Face val - \$444).....	.....
15	★○	Balance of a consignment with mostly 1950s to 2000s mint, including Millennium collections, some earlier 1870s on used, mint Scroll cpl, etc, mostly f-vf. Inspect. (Face val alone - \$1560).....	.....
16	★★	1960s to 1990s dealers' stock of mint up to \$5 vals, stock books, etc, mostly nh, f-vf. (Face val - \$3518).....	.....
17	★★	BK90/BK609: Over 80 mostly different of 1980s to 2014, with Ps and high vals, nh, very fine. (Face val - \$2488).....	.....
18	★★	BK72a/BK445: BK72a/BK445: Dealers stock of over 2200 mint, with over 290 different, up to 41 each, neatly identified and priced, nh, f-vf. (Face val - \$10330).....	.....
19	★★	<b>PERMANENT 'P' STAMPS:</b> Over 600 self adhesives mostly in booklets, nh, f-vf. (Face val - \$553).....	.....
20	★★	<b>PERMANANT 'P' STAMPS:</b> Stock of hundreds of self adhesives, with duplication up to 16 each, neatly identified, nh, very fine. (Face val - \$4837).....	.....
21	★★	<b>SELF ADHESIVES BOOKLETS:</b> Stock of over 200 neatly identified, all with \$ self adhesives, much with duplication up to 10 each, nh, very fine. (Face val - \$2350).....	.....
22	★	<b>THEMATICS:</b> 60 Canada Post items, 1970 to 2006, some duplication nh, very fine. (Face val. - \$112).....	682
23	★★	<b>UNCUT PRESS SHEETS:</b> 1713i/2748i: Thirty-one, 1998 to 2014, some signed including 1998 Birds, RAIC, etc, mostly Chinese Lunar year, nh, f-vf. (Face val - \$863).....	2543
24	★★	<b>ANNUAL COLLECTIONS:</b> 2000 to 2006 complete, plus Millennium, sealed, nh, very fine. (Face val - \$292).....	830
25	★★	1977 to 1999 complete, plus Millennium Collection, nh, very fine. (Face val - \$545).....	1475
26	★★	1976 to 2003 complete, plus Millennium Collection, nh, very fine. (Face val - \$530).....	1580
27	★★	2004 to 2020 complete, nh, very fine. (Face val - \$1053).....	2363
28	★★	2004 to 2020 complete, nh, very fine. (Face val - \$298).....	880
29	★★	34/1194i,etc: Valuable stock of many hundreds of mint neatly identified on 102s filling a red box. All better items (suitable for resale) Victoria to Elizabeth, with singles, blocks, coils (including pairs and strips of 4), Admirals, booklet panes, Airs, Dues, Special Deliveries, varieties, errors etc, all nh, f-vf. Huge Cat Val. Inspect. Est. 4000+.....	.....
30	★★	50/530,etc: Collection of hundreds of mostly mint 1897 to 1970 including Jubilees with 8¢ and 10¢, Quebecs with 7¢ and 10¢, Admirals complete, Scroll and Arch to 50¢, complete after, BOB with O9, etc, in Lindner hingeless album, nh, f-vf. Inspect. Est. 1500+.....	.....
31	★★	34/1121,etc: Collection of hundreds of mint 1870 to 1986, sparse to 1917 then fairly complete, neatly mounted in Hawid mounts in Scott album, all nh, much is very fine. Inspect. Est. 750+.....	.....
32	★★	85/456B,etc: Forty-five mint 1898 to 1951 mostly, mint virtually all nh, plus some Newfoundland, f-vf. Inspect. Cat as fine, nh premiums added.....	Photo Online 1072
33	★	44/268, C1/MR2D: 165 mint stamps with better like 50, 55, 56 (4), 93, 95, 99-101, MR2D (2), mixed condition. Inspect. (Owners Cat Val as fine only \$3291).....	.....

34	★	Many thousands of used, mostly off paper 1930s to 1980s, in glassines, on stock sheets and loose, appears f-vf. Inspect. Est. 100+.....	.....
35	★	50/273: Over 190 mint 1897 to 1946, including Jubilees, Leafs, Numerals, Quebecs, Admirals, Scroll, Arch, 1935 Maple Leaf, War, \$ vals, etc, some small faults, appears mostly f-vf. Inspect. ....	Photo Online 5264
36	★	232/1250ii: Stock of over 530 Plate blocks of mostly 4, including 1938 Pictorials with 13¢, War Issue with Cracked Plates, Peace with 50¢ UL and UR, \$1 UL, Elizabethan matched sets, Centennials including pre-cancels, Plates, all neatly identified and priced, much is nh, mostly f-vf. Inspect. ....	4710
37	★	30/337as,C4,CO1: 89 mint on a stock sheet including 30, 30b, 70, 79b, 85, 86, 86b (6), 100, 119 (2), 123 (2), 124 (2), 157 (2), 177, some faults, appears mostly f-vf. Inspect. (Owners Cat Val as fine only \$1787).....	Photo Online .....
38	★	50/248,etc: Sixty mint 1897 to 1946 with Jubilees, Quebecs, George V, Airs, appears mostly f-vf. Inspect.....	1633
39	★	21/302,etc: Stock of many hundreds of mint neatly identified on 102s, Victoria to Elizabeth, with Leaf, Admirals to \$1, George V and George VI, Airs, Special Deliveries, some blocks, etc, f-vf. Huge Cat Val. Inspect. Est. 3000+ .....	.....
40	★	213/294: Twelve plate blocks including \$1 Ramezay, 50¢ War (2), etc, appears f-vf.....	Photo Online 1035
41	★	43/273,etc: Old time stock of many hundreds of mint 1870s to 1940s, including 6¢ Small Queen (6), Maps, 50¢ Grand Pre (2), \$1 Champlain (5), 1938 Pictorial 10¢ to \$1, BOB, neatly sorted and identified in glassines, f-vf, much is nh, huge Cat Val. Inspect. Est. 1500+ .....	.....
42	★	142/600,etc: Old time stock of many hundreds of mint 1920s to 1970s, including \$1 Destroyer nh, \$1 Fish (2) nh, 1970 Christmas blocks, BOB, neatly sorted and identified in glassines, f-vf, much is nh. Inspect. Est. 500+ .....	.....
43	★	Small stock book filled with over 180 mint including Jubilees ½¢ to 20¢, Quebecs, Admirals, to \$1, \$1 Ramezay, War, and Peace including blocks of 4, \$1 Export, Airs, Officials, singles, blocks, and plate blocks of four, duplication, mostly very fine, much is nh. Huge Cat Val. Inspect. Est. 2000+.....	.....
44	★	52i/2201a: Collection of hundreds of <b>VARIETIES</b> including re-entries, untagged, shades, IMPERFORATES, with 135i, 203i in block, 5¢ Wilding block of four and 1971 7¢ pair with <b>DRAMATIC MISPERF</b> , 572ii, double prints, mostly mint, much is very fine or better, many nh. Inspect. Est. 1500+ .....	.....
45	★	Accumulation of mostly large part and full sheets 1908 to 1970s including ½¢ Quebec, 12¢ 1927 Confederation, Arch, \$1 Fish block of 9, 1927 20¢ Special Delivery, Airmails, O.H.M.S. and G Officials with \$1 Ferry PB, mostly f-vf, much is nh. Inspect. Est. 1500+ .....	.....
46	★○	Large carton with binders, some covers, mint, some earlier used, and Newfoundland. Inspect. Est. 300+ .....	.....
47	★○	Large carton with six stock books and a large binder, mint and used, 1950s plate blocks, used Edwards to modern. Inspect. Est. 250+.....	.....
48	★○	Mint and mostly used accumulation of thousands, 1859 to 1980, in 10 albums/binders and a wooden box, including some Newfoundland. Inspect. Est. 300+ .....	.....
49	★○	4/116,etc: Collection of hundreds of mixed mint and used to 1986 in Scott Specialty album with Pence including 8TCi, Large Queens, Small Queens, shades, printings, Jubilees including \$2 with smudge cancel, <b>JUMBOS</b> , 50¢ Edward mint, George V and VI, BOB with Registered, Officials, Revenues, Newfoundland, etc, earlier quality a bit mixed. Huge Cat Val. Inspect. Est. 3000+.....	.....
50	★○	Balance of a consignment with mint and mostly used 1859s to 2010s, including collections, loose, on stock pages, Uncut Press sheets including 2012 Queen Elizabeth, etc, earlier quality a bit mixed, much is f-vf. Great lot for cancels. Inspect. Est. 500+.....	.....
51	★○	Balance of a consignment many hundreds of mint and used, some on cover, with Large Queens, coil Heads and Tails, Annual Collections 1978 to 1989 not complete, Newfoundland, Nova Scotia, Prince Edward Is, Proofs, varieties, etc, earlier quality a bit mixed, mostly f-vf. Inspect. Est. 500+ .....	.....
52	★○	4/465B,etc: Approximately 100 mint and used with Cents, Large Queens, Jubilees to 50¢, Airs, some Newfoundland with 7 faulty, 8 og faulty, etc, earlier quality a bit mixed, much appears f-vf. Inspect. Est. 600+ .....	Photo Online .....
53	★○	1850s to 1980s mint and used accumulation of many hundreds in glassines and 102s with plate blocks, Revenues, precancels and wholesale used, including used 46, 47 (4), 136 pair, FX170 pair and mint 123, appears mostly f-vf. Inspect. (Owners Cat \$5314).....	.....
54	★○	8/262,etc: Over 120 mint and used 1850s to 1940s with Pence, Large and Small Queens, Jubilees, Newfoundland, earlier a bit mixed, appears mostly f-vf. Inspect. Est. 750+ .....	.....
55	★○	Collection of many hundreds of mint George VI on, earlier mostly used 1859 to 1998, some BOB, appears mostly f-vf. (Face val alone - \$269). Inspect. ....	.....
56	★○	Balance of a consignment with mostly mint including George V and VI booklet panes, nh plate blocks including Officials, cracked plates, singles on 102 cards, some better items, mostly f-vf. Inspect. Est. 750+ .....	.....
57	★○	2/,429A,etc: Collection of hundreds of mint and used in Lindner hingeless album including Pence with 3d, 6d, ½d, and ¼d <b>PROOF</b> black with vertical SPECIMEN,7½d, Cents with 17¢ on cover, Large Queens with both 1¢ mint og, Small Queens, Jubilees mint to 15¢, and used 20¢ to \$1, Leaf, Numeral, some Plate pieces, Quebecs with duplication, mint \$1 Parliament, and \$1 Cavell, BOB with 8¢ Registered, etc, earlier quality a bit mixed, appears mostly f-vf. Inspect. Est. 2000+ .....	.....
58	★○	Hundreds of mint and used, Pence to 1980 with Large and Small Queens, Newfoundland, earlier quality a bit mixed, appears mostly f-vf. Inspect. Est. 400+ .....	.....



- 59 ★○ 4/496,etc: Collection of hundreds of mostly mint 1850s to 1969 including 3d used, Jubilees with 10¢ and 15¢, Admirals with \$1, Scroll complete, 1935 Maple Leaf, 1938 Pictorial, War, BOB, O9, in KA-BE hingeless album, much is nh, very fine. Inspect. Est. 1500+ .....
- 60 ★○ 4/413,etc: Collection of hundreds of mostly mint 1851 to 1963 including Large and Small Queens, Jubilees with ½¢ to 8¢ and 20¢ mint, 10¢, 15¢, 50¢ and \$1 used, Quebecs, Admirals including 3¢ carmine LR Lathwork block, mint Bluenose, and Arch mostly mint including 50¢ and \$1, etc, f-vf. Inspect. Est. 1000+ .....
- 61 ★○ Balance of a consignment with many old time or remaindered collections with thousands of mostly used Small Queens to 1990s, mostly Elizabethan era, with duplication, appears mostly f-vf. Inspect. Est. 200+ .....
- 62 ★○ 35/1395var: Over 60 mostly mint including 1¢ and 3¢ Small Queens, 10¢ Jubilee, 7¢ and 10¢ Edwards, 2¢ IMPERFORATE, 3¢ Scroll IMPERFORATE vertically, Peace cpl, BK88 MISCUT, Regiments PB, etc, mostly very fine. Inspect. Est. 400+ .....
- 63 ★○ VARIETIES: Accumulation of hundreds of mostly mint Elizabethan VARIETIES, some George VI, with DOUBLING, PRINTED ON GUM SIDE, 1168i, UNTAGGED, MISPERFS, Flying Gs, booklets, coils, 8¢ blue EIIR and 34¢ brown Parliament IMPERFORATES papers, testing strips, some used, many still with Bileski notes, much is nh, f-vf. Huge Cat Val. Inspect. Est. 1000+ .....
- 64 ★○ 4/192,etc: Stock of mint and earlier used with Pence, Cents, Large and Small Queens, Jubilees including \$2 with smudge cancel, George V, Admiral coils, quality a bit mixed, much is f-vf. High Cat Val. Inspect. Est. 750+ .....
- 65 ★○ 14/128a,etc: Stock of mint and earlier used with Cents, Large and Queens, etc, quality a bit mixed, much is f-vf. High Cat Val. Inspect. Est. 250+ .....
- 66 ★○ 14/24,etc: Over 50 mostly used with Cents, Large and Small Queens, Newfoundland, duplication, etc, quality a bit mixed, much is f-vf. Inspect. Photo Online 2689
- 67 ★○ Balance of consignment in a large carton, with covers starting with 1859s to 1970s including nice FDCs, many thousands of stamps sorted in envelopes, Small Queens onwards, booklets, earlier quality a bit mixed, much appears f-vf. Inspect. Est. 600+ .....
- 68 ★○ Balance of an estate, with various collections 1860s to 1970s pre-Elizabethan used, including mixed mint, and used plus some covers, Provinces, earlier quality mixed, much is f-vf. Inspect. Est. 200+ .....
- 69 ★○ Balance of a consignment with mint, used, and FDCs, collections, mostly Elizabethan to 1990s, some earlier, plus dealer supplies, binders, etc, much is disorganized. Inspect. Est. 150+ .....
- 70 ★○ Balance of a consignment 1859 to 2008, earlier mostly used with Cents, Large and Small Queens, much is sorted in envelopes, some 1950s to 2000s mint including CPC souvenir items, FDCs with up to \$5 vals in plate blocks, booklets, somewhat disorganized, much is f-vf. Inspect. Est. 750+ .....
- 71 ★○ Balance of a collection in carton with thousands of mint, used, and on cover, 1870s to 1990s with collection on hingeless album pages 1897 to 1980s, FDCs, stock books and pages, etc, appears mostly f-vf. Inspect. Est. 250+ .....
- 72 ○ Used accumulation of thousands, 1859 to 2002, in 14 albums, binders or stock books with some Small Queens and Jubilees, etc. Inspect. Est. 150+ .....
- 73 ○ Tens of thousands used, 1920s to 1990s, on and off paper in envelopes and bags, wholesale quantities of off paper including 213 (400+), 241 (500+), 248 (700+), 257 (1200+), 260 (300+). Inspect. Est. 150+ .....
- 74 ○ 4/177,MR2Bi: 58 used on a stock sheet including 4 (2), 20, 13 Large Queens, Jubilees to 10¢. A few faults, appears mostly f-vf. Inspect. (Owners Cat \$3047) Photo Online
- 75 ○ 7/321,etc: Over 200 used 1850s to 1950s with Pence, Large and Small Queens, \$2 Jubilee, many \$ vals, BOB, Revenues, Newfoundland, etc, earlier a bit mixed, appears mostly f-vf. Inspect. Est. 600+ .....
- 76 ○ Massive accumulation hundreds of thousands of used in two cartons, 1890s to 1990s etc, with many blocks of four and larger multiples, Newfoundland, duplication, much is in envelopes or glassines, somewhat disorganized, some a bit mixed, mostly f-vf. Inspect. Est. 150+ .....
- 77 ○ Thousands of loose used, 1859s to mostly 1940s with George V, \$1 vals, BOB, OHMS perfins, mainly \$1 -\$10+ Cat Val stamps, appears mostly f-vf. Est. 250+ .....
- 78 ○ A couple hundred of pre-made packets of used, with many with better items. Inspect. Est. 200+ .....
- 79 ○ Stock of hundreds of sets of used Canada 1970s to 1980s Christmas plate blocks, blocks, singles, neatly sorted in envelopes, f-vf. ex Bileski. Est. 200+ .....
- 80 ○ 14/1194i,etc: Stock of many hundreds of used neatly identified on 102s, Victoria to Elizabeth, with Small Queens, Leaf, Numeral, Quebec, \$1 vals, BOB, Elizabethan errors, etc, mostly f-vf. Huge Cat Val. Inspect. Est. 1500+ .....
- 81 ○ 1/19: Four Pence including faulty 3d on laid, 4d on thin, 3d on soft ribbed, ½d, and Cents 5¢ (3, one on thick paper), 10¢ (30, 12½¢, and 17¢ (2), a bit mixed, much appears fine. Est. 400+ Photo Online
- 82 ○ 66/184,etc: Collection of over 550 used, many with cds cancels, Leafs to 10¢ to end of Admirals, including Numerals to 20¢, Quebecs to 20¢, Edwards to 50¢, coils, blocks of four, etc, appears mostly f-vf. Inspect. Est. 750+ .....
- 83 ○ Collection of many hundreds of used with mostly cds cancels, 1930 to 1980, in Lighthouse hingeless album, some duplication, appears mostly f-vf. Inspect. Est. 250+ .....
- 84 ○ 135/191,etc: Collection of hundreds of used, 1918 to mostly 1930s, mostly with nice cds cancels, fairly complete including Dues, Special Deliveries, Registered with 8¢ (2), Officials with O9 (2), some duplication, appears mostly f-vf. Inspect. Est. 500+ .....
- 85 ○ Accumulation of many thousands, over 23 kg of mostly Elizabethan to 2000s, some George VI, on paper, in two large cartons, mostly f-vf. Est. 200+ .....

- 86 ○ A few hundred 1859 to 1990 used issues in a 4 volume Unity Canada padded album set including slip cases (Retail \$750 new for the set) with pages to 2015. Volume 3 and 4 appear to be brand new with no stamps, plus extra binder (non-padded) and slip case. Inspect. Est. 250+ .....
- 87 ○ Accumulation of hundreds of thousands of used 1890s to 2000s, in three cartons, including neatly hinged to pages, sorted in glassines, loose, etc, usual mixed quality mostly f-vf. Great lot for cancels. Inspect. Est. 300+ .....
- 88 ○☒ Collection of 1898 to 2012 used in six vols, mostly George VI on, plus eight FDC albums with hundreds of 1940s to 2000s FDC (mostly CPC), earlier a bit mixed, mostly clean and f-vf. Inspect. Est. 150+ .....
- 89 ○☒ Balance of a consignment with C3 Airmail FDCs, Canada Post souvenir articles, Postal stationery with George V and George VI unused with heavy duplication, and Elizabethan FDCs, some Senate, supplies with 32 and 48 pg stock books, Lighthouse LCD Macro Cam (lightly used if at all), etc. Inspect. Est. 150+ .....
- 90 ○ Thirty Cents and Small Queens with mostly clear **4-RING CANCELS**, including 516 on 1¢ Decimal, some stamps with small or minor faults, appear mostly f-vf. Inspect Est. 750+ ..... Photo Online .....
- 91 ○ **QUEBEC POSTMARKS OF CLOSED POST OFFICES**: Over 120 cancels on Jubilees (37) mostly 3¢, Small Queens (17), Quebecs (7), Leaf and Numeral (10), etc, nearly all closed before 1960, minor duplication, all neatly identified on 102s or 107s, appears mostly f-vf. Inspect. Est. 150+ .....

92	★★	<b>COILS</b> :125/1880: Stock of many hundred with pairs, strips, PASTE-UPS, JUMPS, spacing, pre-cancelled, including 278 (424), 300 (115), 406 (634), 407-409 (300), mostly War/Peace, Karsh, Wilding, and Cameo, all nh, mostly f-vf. Cat as fine only.....	15789
----	----	---	-------

93 ★ 190/245: Stock of over 200 mint **GEORGE V** issues, including \$1 Champlain (6), \$1 Ramezay (3), many nh, f-vf. Inspect. Est. 400+.....

94 ★ 231/310,etc: Stock of over 190 mint **GEORGE VI** issues including War with 50¢ (5), \$1 (2), coils, Peace with 50¢ (3) and \$1 (4), \$1 Fish, etc, appears mostly f-vf. Inspect. Est. 400+.....

## BUNDLE WARE

- 95 ○ 223-225: 1935 Pictorials, 10¢ to 20¢, 2000 each used, mostly f-vf ..... 2600
- 96 ○ 261,262,272,273: 50¢ and \$1 War and 50¢ and \$1 Peace issues, 200 each used, mostly f-vf ..... 2900
- 97 ○ 342,345-348: 1954 Wilding, 6¢ (5000), plus Coils, 2¢ (5000), 4¢ (1150), and 5¢ (5000), all used, mostly f-vf..... 4037
- 98 ○ 365-368: 1957 Recreation Sports, 1500 sets used, mostly f-vf ..... 1800
- 99 ○ 377,486: 15¢ UPU (400), and 15¢ Armistice (700), used, mostly f-vf..... 2225
- 100 ○ 406-409: 1962-63 Cameo Coils, 1000 each used, mostly f-vf..... 6250
- 101 ○ 497-498: 10¢ and 25¢ Birds, 600 each used, mostly f-vf..... 1710
- 102 ○ 519-528: 1970 Christmas, 2000 each used, mostly f-vf..... 4000
- 103 ○ 553,691,712: 1971 7¢ Kane (3000), 1976 10¢ Bicentennial (900), and 1978 12¢ Jewelweed (1000), used, mostly f-vf 1075
- 104 ○ 562-581: INDIANS, 1972 8¢ Plains (1000), 1973 8¢ Algonkian (1000), 1974 8¢ Pacific Coast (1000), 1975 8¢ Subarctic (1000), and 1976 10¢ Iroquoian (Masks - 1045, Encampment - 371, Thunderbird - 692, Couple -1084), used, mostly f-vf ..... 3636
- 105 ○ 613,683: 1973 10¢ RCMP (1000), and 1976 20¢ Olympic Ceremonies (800), used, mostly f-vf ..... 1245
- 106 ○ 664,666,690: 1975 20¢ and 50¢ Track and Field, and 1976 20¢ UN Habitat Conference, 500 used each, mostly f-vf... 1475
- 107 ○ 649,704: 1976 20¢ Handicapped Olympics (900), and 1977 25¢ Silver Jubilee (400), used, mostly f-vf..... 975
- 108 ○ 755,758,1093: 1978 CAPEX 30¢ (600), Commonwealth Games 30¢ Badminton (1000), and Expo '86 68¢ (600), all used, mostly f-vf ..... 1440
- 109 ○ 879-882 : 1981 17¢ Canadian Feminists, 1500 sets used, mostly f-vf ..... 1800
- 110 ○ 926A: Queen Elizabeth 36¢ Plum, 1000 copies used, f-vf..... 3000
- 111 ○ 926A: 36¢ plum, 1000 used, mostly f-vf ..... 3000
- 112 ○ 983-992,1050-1059,1547-1551: 1983, 1985 and 1995 FORTS, 25 different vals, 100 each used, mostly f-vf ..... 2100
- 113 ○ 983-992,1050-1059,1547-1551: 1983, 1985 and 1995 FORTS, 25 different vals, 100 each used, mostly f-vf ..... 2100
- 114 ○ 1070,1116,1151,1225: Christmas booklet singles, 1985 32¢, 1986 29¢, 1987 31¢, and 1988 32¢, 500 each used, mostly f-vf..... 2050
- 115 ○ 1170,1172,1172A,1173,1177-1180: 1988-1990 Large Mammals, 43¢ Lynx (500), 45¢ Pronghorn (500), 46¢ Wolverine (300), 57¢ Killer Whale (500), 74¢ Wapiti (500), 76¢ Grizzly Bear (500), 78¢ Beluga Whale (500), and 80¢ Peary Caribou (500), used, mostly f-vf ..... 2630
- 116 ○ 1203,1241,1271,1310,1419: 1988 50¢ (200), 1989 50¢ (200), 1990 50¢ (200), 1991 50¢ (700), and 1992 50¢ (100), used, mostly f-vf ..... 1715
- 117 ○ 1259,1297,1342,1455,1502,1536,1588: Christmas booklet singles, 1989 33¢, 1990 34¢, 1991 35¢, 1992 42¢, 1993 38¢, 1994 (38)¢, and 1995 40¢, 500 each used, mostly f-vf..... 2975
- 118 ○ 2300-2304,2305a,2305b: 2009 Olympics "P" stamps (10500), plus Vancouver and Paralympics (1100 each), used, mostly f-vf..... 5680
- 119 ○ **SEMI-POSTALS**: B4,B7: 8+2¢ Swimming, and 8+2¢ Fencing, 1000 each used, mostly f-vf..... 1000
- 120 ○ **AIRMAILS**: C1,C3: 400 used each, mostly f-vf ..... 2600
- 121 ○ C2,C4: 50 used each, mostly f-vf..... 1975

2465  
 Pall-Mall  
 P-PAID  
 PAID  
 JUN 29  
 1848  
 C. C. Bruce Esq. M.P.  
 Dumfries St. Charles Street  
 Wm Jones St. James  
 N.B. London

122

LAWRENCE WALKER  
 QUEBEC  
 DOCK & WHARF  
 Montreal  
 MAY 18  
 1858  
 Andrew Russell Esq  
 Ass<sup>ts</sup> Wm. Brown Smith  
 Toronto Ont.

123

Crown Land department  
 Quebec FREE  
 North Boro  
 No 24 64

124

Mont<sup>re</sup> John A. Dunn  
 Rec<sup>d</sup> General  
 Toronto U.C.

130

PERTH  
 Perth  
 7/27  
 dated

129

Omaha  
 25 June 38  
 Marcus Burritt Esquire  
 Prescott  
 N.C.

131

CHEPPAY  
 SP 5  
 1848  
 MONEY-LETTER  
 Mr. John H. Dunn  
 Rec<sup>d</sup> Gen<sup>l</sup> & Lt  
 Kingston  
 Money

132

Advertised and not called for  
 MONTREAL  
 FEB 15  
 1851  
 Mr. Gilbert Walker  
 Montreal  
 A.L.

133

## STAMPLESS POSTAL HISTORY

- 122 ☒ **1848** cover with red MONTREAL PAID 29 JU 48 tombstone to Bruce M.P. in Scotland (redirected), **SIGNED BY LORD ELGIN**, Governor General Province of Canada while the **PARLIAMENT WAS IN MONTREAL** before being burned down by Tory rioters as a protest against the rebellion losses bill. Governor General red wax seal, JUL A 21 A 1848 and FORRES 22 JY 1848 backstamps, foxing at edges, otherwise fine. Est. 500+ ..... Photo .....
- 123 ☒ **1858** folded letter MONTREAL 19 MY 1858 to Crown Lands Toronto, rated hs 3 and crossed out, with large oval **ST. LAWRENCE WAREHOUSE DOCK & WHARFAGE CO. QUEBEC**, file folds, large TORONTO 20 MAY receiver on reverse and wax seal cut out, still fine. Est. 100+ ..... Photo .....
- 124 ☒ **1864** Small cover with very fine strike of two-line **North Douro Ma 24 64** to Quebec rate FREE, with PETERBORO 24 MY 64 duplex, QUEBEC and MONTREAL 25 MY 64 cds backstamps, trimmed at right, appears very fine. Est. 750+ ..... Photo .....
- 125 **1866** letter **SIGNED BY JOHN A. MACDONALD** on Crown Land Department embossed stationery, dated Ottawa July 14<sup>th</sup> 1866. The letter relates to the passing of Judge Cooper and addressed to Goderich. **RARE**. Est. 2000+ ..... Photo .....
- 126 ☒ **OHMS DEPT OF INDIAN AFFAIRS**: Over 30 covers free franked REGISTERED covers all from Ottawa with Deputy Minister or Secretary signature to an Indian agent in LA JEUNE LORETTE QUE or INDIAN LORETTE QUE (Today Wendake). Lots with agent notes on front of each cover. All with Ottawa free marking or oval REGISTERED OTTAWA FREE marking, Indian Lorette receiver, Quebec transit, some with RPO O & LAKE ST. JOHN or Ottawa ms postmark. Mixed condition with some fallen stamp, staining and filing fold. Inspect. Est. 250+ ..... Photo Online .....
- 127 ☒ **POLITICIANS AND OFFICIALS** : Over 25 covers and cards mostly from Ontario and The Maritimes, including Hon. John Beckwith signed, N.B. Crown Land Dept, Ontario Provincial Secretary on missent cover, Crown Land Dept District Agent in Cornwall, Saskatchewan Dept of Education, Crown Land mailed from House of Assembly of Ontario, Fredericton On Service folded letter, Toronto Secretary Office signed and to Eastern District in Cornwall, St. John NB Assist Receiver General, Education Office Halifax, Ontario Treasurer, Premier of Newfoundland, Bob Rae, etc, mostly fine. Inspect. Est. 150+ ..... Photo Online .....
- 128 ☒ **VALENTINES**: Four covers 1855 to 1909 with love advertising and embossed lady covers, from Cap Lumiere NB, Montreal Paid 5 to Prescott, Montreal 3d to Papineau in St. Cesaire and one to Stanbridge CE, condition varies. Interesting. Est. 100+ ..... Photo Online .....

## UPPER CANADA POSTAL HISTORY

- 129 ☒ **1823** folded letter rated 1N10, **PERTH UC**, double 11d to York, reverse with **STRAIGHT LINE** in black, entire datelined 12 October 1823 signed Anthony Leslie, wax seal, filing fold and some tearing, very scarce. Est. 250+ ..... Photo .....
- 130 ☒ **1834** business folded letter **MONEY LETTER** from **HAMILTON DE 30 UC**, U.S. Circle type, rated 9 to Toronto. From George Chisholm to the Receiver General. Aging, wax seal off and staining otherwise fine. Est. 100+ ..... Photo .....
- 131 ☒ **1838** Lawyer folded letter **OSNABRUCK UC** ms 25 June 38 **MANUSCRIPT POSTMARK** rated 4½d, to Prescott. According to research, it could be the earliest known example ERD, some staining or other signs of aging, a key item. Est. 200+ ..... Photo .....
- 132 ☒ **1840** Folded letter with red **MONEY-LETTER** hs and ms Money, with very fine strike of red **CHIPPAWA U.C. 5 SP 1843**, double broken circle, rated 2/9 to Kingston (triple 11d), from James Cummins to the Receiver General, filing folds. Est. 100+ ..... Photo .....
- 133 ☒ **1843** Folded cover, red KINGSTON UC 28 OC 1843, rated 9d, to Montreal with red MONTREAL 30 OCT 1843 on reverse, ms "Advertised and not called for" on front in red, hold for 110 days with MONTREAL 15 FE 1844 and possibly returned via Dead Letter Office. Est. 150+ ..... Photo .....
- 134 ☒ **NORTHERN ONTARIO**: c1846 Cover **SAULT STE MARIE MICHIGAN**, possibly routed via the Manitoba route, US postmark SAUT DE STE. MARIE, dated MAR 2, paid and 10 in circle to Utica NY. Before a post office was opened in Sault Ste Marie CW (November 1846) much mail was sent to and from the settlement through the more accessible US town of Saut Ste. Marie Michigan. In addition, mailed from Michipicoten CW and the Red River Settlement was put into the mail stream there. See the De Volpi fur trade collection. This contemporary envelope entered the post in SSM Michigan, but its origin is unknown, very fine. Est. 250+ ..... Photo .....
- 135 ☒ **1848** folded cover **GRIMSBY UC** 1829 type, ms 4 April 1828, **PAID** hs and ms 4½d to Niagara, red 5 AP 1848 B backstamp, great strike and appears very fine. Est. 100+ ..... Photo .....
- 136 ☒ **1836** Folded letter with fine strike of red **FLOS UC** double broken circle ms 13 July 1836, rated ½d, to **SCOTLAND**. Carried by the Cunard Europa 12<sup>th</sup> voyage, very scarce. Exhibit quality. Est. 200+ ..... Photo .....
- 137 ☒ **1850** treasury folded letter **MONEY LETTER** from **ERIN U.C**, double broken circle, ms 8 March 1850, red PAID hs and ms 9d to Guelph, 9 MR 1850 backstamp. Addressed to treasurer of the Wellington District and relates to taxes, very fine. Est. 100+ ..... Photo .....
- 138 ☒ **1859** Cover, red **PAID 3** straight line, and red **LONGWOOD UC**, April 18 1859, 22mm double broken circle Berri hammer to Toronto backstamp. This is the earliest recorded date of this hammer ERD, from the Berri order of 1857, Post Office **CLOSED IN 1888**. A late pence cover and very fine. Ex Graham. Est. 200+ ..... Photo .....
- 139 ☒ **1860** Cover, **PAID 5** straight line, and **ORANGEVILLE UC**, May 21 1860, 22mm double broken circle Berri (1857 order) hammer to Quebec backstamp. A scarce Dufferin County postmark, slight reduction at right and light hinge spots. ex Graham. Est. 150+ ..... Photo .....
- 140 ☒ **1860** Cover, unpaid 7, **MITCHELL UC**, 22mm double broken circle Berri hammer, May 22 1860 to Stratford backstamp Tiny ownership mark, fine. ex Graham. Est. 100+ ..... Photo .....



134

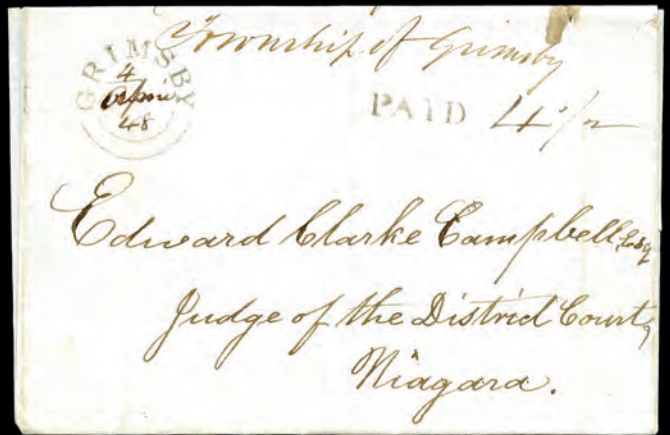

135



137

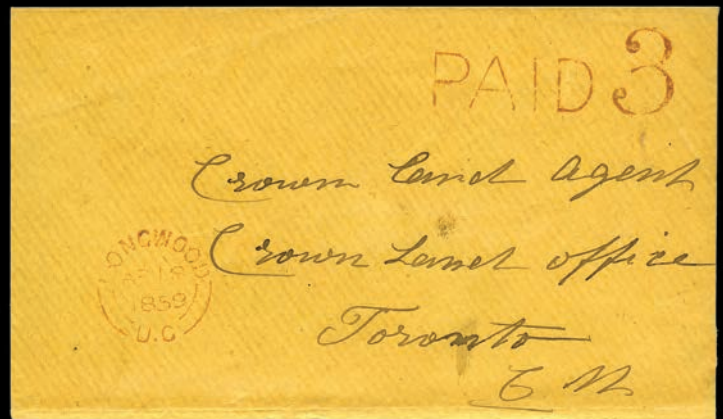

138



139

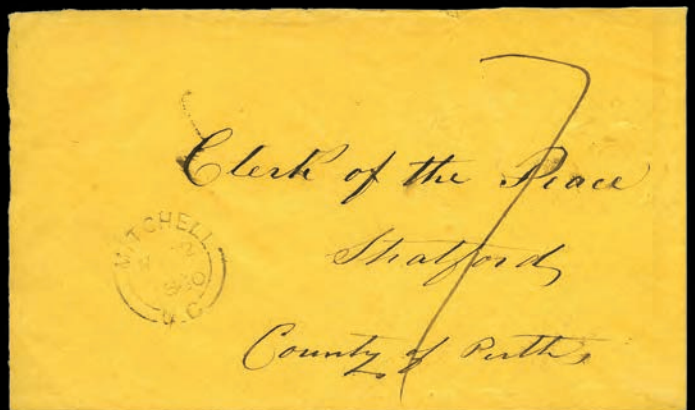

140



141

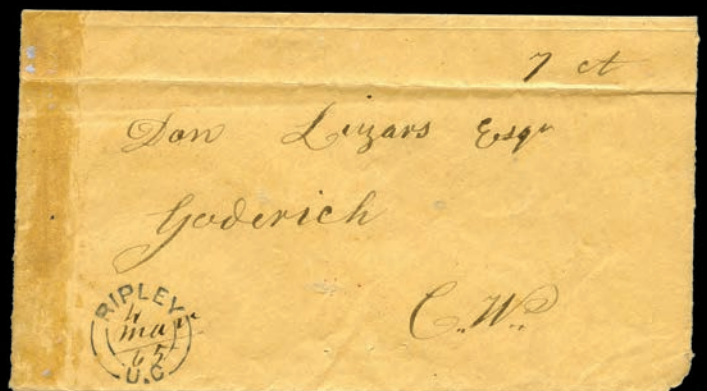

142

- 141 ☒ **1865** Cover, unpaid 7, **GORRIE UC**, 20mm double broken circle Berri hammer, ms 13 Mar 65 to Quebec backstamp. This postmark is from the Berri order of 1857. Huron County. Oily markings due to ink mixture otherwise very fine. ex Graham. Est. 100+ ..... Photo .....
- 142 ☒ **1865** Cover, unpaid 7, **RIPLEY UC**, 20mm double broken circle Berri hammer, ms 4 Mar 65 to Goderich bs via KINLOUGH CW backstamp The Kinlough CW Berri postmark was recorded for only 1 year. Filing stain but great strike. ex Graham. Est. 150+ ..... Photo .....
- 143 ☒ **1871** Cover, straight line **PAID 3**, from **KINGLAKE ONT.** ms Dec 15 71 to Toronto backstamp via Ingersoll backstamp This is an example of the 1<sup>st</sup> **PERIOD OF USE 1867 to 1874**, very fine and scarce. Est. 150+ ..... Photo .....
- 144 ☒ **BYTOWN & OTTAWA STAMPLESS**: Ten COVERS or LETTERS with Bytown (1846 to 1853), City of Ottawa (1856), Ottawa 1866 to 1870, one folded letter from Hull LC entered in Bytown, one signed by M.P. Tache, various rate marking Paid 3, 5, free, 7, etc, some minor faults overall f-vf. Est. 150+ ..... Photo Online .....
- 145 ☒ **HAMILTON**: Ten covers or letters including Barristers embossed, charge box, unpaid 5¢, cross border, local delivery, prepaid drop, 7¢ due in Stratford, paid 3 to Quebec, scarce Paid 3 markings, and lawyer letter to Guelph, etc, some minor faults, overall f-vf. Est. 150+ ..... Photo Online .....
- 146 ☒ **KINGSTON**: Ten covers or letters including double weight, folded letters including Lumber business, straight line 28 DEC 18, 7½ Currency hammer mutilated for 7¢, one by favour, a lady cover to Amherst Island, by favour to Montreal and 1d drop, cross border, etc, some minor faults, overall f-vf. Est. 150+ ..... Photo .....

## LOWER CANADA POSTAL HISTORY

- 147 ☒ **1792** folded cover, **MONTREAL** rated 1N6 (double 9d) to Quebec, from John Gaudet Deputy Surveyor to the **SURVEYOR GENERAL OFFICE** at Quebec, filing fold and some aging. Est. 150+ ..... Photo .....
- 148 ☒ **1797** Folded letter, **EDINBURGH to QUEBEC**, by favor of Mr. Bell, addressed to Matthew Bowman, Carpenter at Quebec, light filing fold and clean. Est. 250+ ..... Photo .....
- 149 ☒ **1823** business folded letter, two-line straight line **THREE RIVERS 30 MAR 23** with ms 3 in '30', to Quebec, and tiny boxed **PAID** hs and ms 7 in red, from Moses Hart, fine. ex Rixon. Est. 150+ ..... Photo .....
- 150 ☒ **1843** Folded letter with two **MONEY-LETTER** straight lines (one applied in Montreal), from BERTHIER LC (very scarce in red), 8 MY 43, rated 9d to Montreal, from Mr. Fauteux to Robertson Masson & Co. and relates to a note of 30£, very fine. Est. 100+ ..... Photo .....
- 151 ☒ **1852** Folded letter from MONTREAL L.C, 22 MR 1852, with stunning red boxed **MONEY LETTER**, and red CANADA PAID 10Cts hs (fully prepaid to New York) plus 10 in circle. From La Banque du Peuple to Kennedy the New York banker, filing fold, light stain, and aging. Est. 200+ ..... Photo .....
- 152 ☒ Two folded covers with very fine strikes of **PORT-NEUF LC** ms 20 NO 62 rated 7, and **DESCHAMBAULT LC** 15 JA 63 also rated 7, both to Quebec, nice pair. Est. 100+ ..... Photo Online .....

## UPPER CANADA DOUBLE CIRCLES

- 153 ☒ **1840** Folded letter with **MONEY-LETTER** hs and ms Money, blue italic **DUNNVILLE UC** double circle, ms 16 Oct 1840 in red, large ms "M" in red, rated 1/9 to Toronto (triple 7d, from the Dunnville collector to the Receiver General, filing fold, aging and fine. Est. 100+ ..... Photo .....
- 154 ☒ **1838** folded letter with very fine strike of red **MARSHVILLE UC** ms 20 Dec 1849 double circle rated 4½d, to Falls of Niagara. Port Robinson and Chippawa transit back stamp, letter from Henderson, some internal archivist tape, appears very fine. Est. 200+ ..... Photo .....
- 155 ☒ **1835** folded cover with very fine strike of **NIAGARA U.C.** in red with type set date, rated 4½d to Niagara Falls, no backstamp, clean. Est. 100+ ..... Photo .....
- 156 ☒ **1848** Folded letter with very fine strike of **PORT COLBORNE UC** ms 26 Oct 1846 to Montreal, rated ¼, red HAMILTON C.W 27 OC 1846 A, MONTREAL L.C 30 OC 1846, and DUNNVILLE U.C 26 OC 1846 backstamps, endorsed ms 'Collector, Port Colborne', ink stain. Est. 100+ ..... Photo .....
- 157 ☒ **1836** Folded letter from **RAMSAY UC** (the Post Office opened in 1837), with italic **CARLETON PLACE UC** ms 20 Febr 1836 double circle, rated 7d, to Augusta (Grenville), fine. Est. 250+ ..... Photo .....
- 158 ☒ **1836** Lawyer folded letter with fine strike of italic **SMITHS FALLS UC** ms 13 July 1836 double circle, rated 4½d, to Prescott, light filing fold, a fine and rare postmark. Est. 300+ ..... Photo .....

## UPPER CANADA 1829 & 1831 TOWN HANDSTAMPS

- 159 ☒ **1830** Folded **MONEY LETTER** with very fine strike of **ADOLPHUSTOWN** ms 8<sup>th</sup> March 1830, rated 1/6 (double 9d collect) to York, filing folds. Est. 250+ ..... Photo .....
- 160 ☒ **1830** Folded letter with very fine strike of red **ALDBOROUGH** ms 15 Sept 1848, and matching italic **PAID** rated 4½(d), to Port Talbot, filing folds. Est. 150+ ..... Photo .....
- 161 ☒ **1836** Folded letter with very fine strike of red **ALEXANDRIA** ms 5 May 1836, rated 'Paid ½', to Toronto re land to clergy, filing folds. Est. 200+ ..... Photo .....
- 162 ☒ **1835** Folded cover with very fine strike of **AMHERSTBURG** typeset 17 OCT 1835, rated 11(d), to Toronto, filing folds. Est. 150+ ..... Photo .....
- 163 ☒ **1836** Folded **MONEY LETTER** from the collector of the Port of Amherstburg with very fine strike of red **AMHERSTBURG** typeset 13 AUG 1836, rated '2N9' (3x11d), to Toronto, filing folds. Est. 250+ ..... Photo .....
- 164 ☒ **1838** Folded letter with very fine strike of **ANCASTER** ms 21<sup>st</sup> August 38, rated 4½(d) collect to Hamilton, filing folds. Est. 200+ ..... Photo .....

PAID 3  
Thomas H. Johnson Esq,  
(Assistant Commissioner)  
Crownland department  
Toronto  
Ontario

KINGSTON  
OCT 15  
71  
ONT.

143

MONTREAL  
OCT 15  
1852

Myers In. Auld & Co.  
Montreal

146

1000

Surveyor Genl's Office  
Quebec

147

Mr  
Walter Bowman house  
Carpenter at  
in favor of }  
Mr Bill } Quebec

148

8<sup>th</sup> April 1823  
by post

RECEIVED  
30 MAR 23

149

MONEY LETTER 9  
Mr. Robertson Major 16<sup>e</sup>  
Montreal

MONTREAL  
MONEY LETTER

150

MONEY LETTER  
D. J. Kennedy Esq  
Banker  
New York

MONTREAL  
MF-22  
1852

CANADA  
PAID 10

A. M. Smith

151

MONEY LETTER  
To the Honorable J. A. Dunn  
Minister General  
City of Toronto

16<sup>th</sup> Feb  
1850

153

John Thomas Watson Esq.  
Falls of Niagara  
1/4 1/2



154

Samuel Street Esq.  
Niagara Falls



155

1/4  
Wm Morris.  
Receiver General  
Montreal.  
Collector, P. M.



156

7  
Mr Jones At  
Messrs Andrew Hard Esq  
Augustine



157

1/2  
Marcus Burnett Esq.  
Parsons



158

1/6  
Honorable  
John Henry Dunn Esq  
Receiver General  
Money letter York  
Upper Canada



159

PAID  
Colonel Cree  
8781  
Port Belport  
Sept 18 1844  
Dubouche District  
10th Con: M. B. C. W.



160

paid 1/2  
Mr Thomas Baines  
Esq  
Secretary to Clergy Association  
Toronto City



161



NEWHERSTBURGH  
OCT 17  
1895

Samuel P. Durr, Esq  
Surveyor General  
H. H. H.  
Toronto

162

NEWHERSTBURGH  
AUG 13  
1899

Ca. His. Deputy Secy  
The Hon. John H. Dunn  
Receiver General  
Dominion of Canada  
Toronto

163

NEWCASTLE  
20th  
Sept  
1895

To Mr. H.  
John Campbell Hamilton

164

Money letter to date PAID 1N6

The Hon. John H. Dunn  
Receiver General  
Toronto

165

PAID 9

NEWVILLE  
20  
July

Thomas Baines Esq  
Clegg Corporation Office  
Toronto

166

BRANFORD  
22  
Sept  
1891

James Walsh Esq  
Post Master  
Vittoria

167

NEWHERSTBURGH  
29  
Sept  
1895

The Hon. John H. Dunn  
Receiver General  
Toronto

168

BRANFORD  
26  
Sept  
1891

Land in Branford PAID 7  
Answered 28 Oct 1891

Messrs Stachon & Burns Esq  
Toronto

169

- 165 ☒ **1835** Folded **MONEY LETTER**, ms 'Too late' with very fine strike of red **BATH** typeset 14 JA 1835, with matching straight line PAID and ms '1N6' (2x 9d) to Toronto, filing folds. Est. 300+ ..... Photo .....
- 166 ☒ **1835** Folded letter internally dated Sidney 1835 - 18 July, with very fine strike of **BELLEVILLE** ms 20 July, rated Paid 9 to Clergy in Toronto, filing folds. Est. 100+ ..... Photo .....
- 167 ☒ **1832** Folded letter with very fine strike of **BRANTFORD** ms 4 September 32, FREE franked to Postmaster Vittoria, light filing fold. Est. 150+ ..... Photo .....
- 168 ☒ **1836** Folded letter from Collector at Port Maitland with very fine strike of **BROCKVILLE** ms 29 April, rated 11(d) collect to Toronto, filing fold. Est. 150+ ..... Photo .....
- 169 ☒ **1841** Folded letter with very fine strike of **BURFORD** ms Oct 26/41, rated 7(d) to Toronto, filing folds. Est. 100+ Photo .....
- 170 ☒ **1835** Folded letter with very fine strike of red **CHIPPAIVA** (IV joined by pen to W by Postmaster) ms 9 Oct 35, rated 7(d) with ms Paid and red **PAID** hs, to Brantford, filing folds. Est. 100+ ..... Photo .....
- 171 ☒ **1837** Folded letter with very fine strike of **CHIPPAIVA** (not joined) ms 9 Augt 37, rated 7(d) to Brantford, filing folds. Est. 100+ ..... Photo .....
- 172 ☒ **1840** Folded **MONEY LETTER** with very fine strike of red **CHIPPAWA**, ms 28 Apr 40, CHIPPAVVA (VV not joined), rated 2/3 to Toronto (triple 9d), from Kirkpatrick, filing fold. Est. 150+ ..... Photo .....
- 173 ☒ **1836** Folded letter with very fine strike of red **CHIPPAWA** (UC), 1829 type ms 25 July 36, CHIPPAWA (correct spelling with I and V joined), rated 7d to Ancaster, no backstamp, from Samuel Street. Est. 100+ ..... Photo .....
- 174 ☒ **1841** Folded letter from NIAGARA FALLS, with very fine strike of red **CHIPPAWA** (corrected state) ms 9 Oct 35, rated 11(d) to Kingston, filing fold. Est. 100+ ..... Photo .....
- 175 ☒ **1829** Folded cover with very fine strike of blue **COBOURG** ms 3 Nov, rated 1N9 (3x7d) collect to York, filing fold and light staining. Est. 300+ ..... Photo .....
- 176 ☒ **1835** Folded letter with very fine strike of **COBOURG** ms 26 Dec 35, rated 9(d) collect to Kingston, filing fold. Est. 150+ ..... Photo .....
- 177 ☒ **1843** Folded letter (internally separating) with very fine strike of **COLCHESTER - U.C** ms 21 Dec 1843, rated 9(d) collect to Port Stanley, light filing fold. Est. 200+ ..... Photo .....
- 178 ☒ **1839** Folded **O.H.M.S. MONEY** letter with very fine strike of **CORNWALL** ms 21 Feby, rated 1/10 (2x11d) to Toronto, filing folds. Est. 200+ ..... Photo .....
- 179 ☒ **1841** Folded letter from BOWMANVILLE, with very fine strike of **DARLINGTON** ms 13 July 41, rated 9(d) collect to Kingston, all over soiling. Est. 300+ ..... Photo .....
- 180 ☒ **1836** Folded **MONEY LETTER** cover, with very fine strike of red **DELAWARE** ms 28 May 36, and red hs **PAID**, rated 2/3 to Toronto, filing folds. Est. 300+ ..... Photo .....
- 181 ☒ **1833** Folded letter, with very fine strike of red **DUNDAS** ms 10 July, and Postmaster red **FREE** hs, to Vittoria, filing folds. Est. 200+ ..... Photo .....
- 182 ☒ **1843** Folded **MONEY LETTER**, with very fine strike of red **ERIEUS U.C** ms 10 July, with both ms 'Money Letter', 'money', and **MONEY LETTER** hs, rated 4N6 (6x9d) plus small red **PAID** hs, to Montreal, 14 DE 1843 L.C receiver on reverse, brittle paper, filing folds. Est. 300+ ..... Photo .....
- 183 ☒ **1841** Folded **MONEY LETTER** cover, with very fine strike of blue **FORT ERIE** ms 11 Octbr 1841 with ms 'Money Letter', rated 2/4 (4x7d) collect to Kingston, stain and filing folds. Est. 200+ ..... Photo .....
- 184 ☒ **1842** Folded **MONEY LETTER** cover, with very fine strike of **FORT ERIE** ms 21 March 1842 with ms 'Money', rated 2/4 (4x7d) collect to Kingston, stain and filing folds. Est. 150+ ..... Photo .....
- 185 ☒ **1846** Folded cover, with very fine strike of red **FREDERICKSBURG** ms 21 March 1842, rate 4½ (d) collect to Picton, light red 26 MY 1846 receiver, filing fold. Est. 300+ ..... Photo .....
- 186 ☒ **1841** Large part of folded **MONEY LETTER** cover, with very fine strike of red **GALT** ms 17 Nov 41, ms 'Money', rated 9 (d) collect to Guelph, filing fold. Est. 100+ ..... Photo .....
- 187 ☒ **1838** Folded letter, with very fine strike of green **GANANOGUE** ms Agst 4/38, rated ms 'Free' by Postmaster to Kingston, filing folds. Est. 400+ ..... Photo .....
- 188 ☒ **1843** Folded letter, with very fine strike of red **GOSFIELD U.C** ms 20 Aug 43, rated hs **FREE** by Postmaster to Montreal, 26 AU 1843 receiver, filing folds. Est. 250+ ..... Photo .....
- 189 ☒ **1840** Folded letter, with very fine strike of **GRIMSBY** ms 5 Sept 40, to Vittoria, rated ms 'Paid 9' all over soiling and filing folds. Est. 100+ ..... Photo .....
- 190 ☒ **1838** Folded **MONEY LETTER**, with very fine strike of red **HALLOWELL** ms March 12/38, rated 3/ (4x9d) collect to Toronto, light filing folds. Est. 250+ ..... Photo .....
- 191 ☒ **1838** Folded cover with very fine strike of **HAMILTON** ms 28 Nov, rated ms 'Paid' 4½ (d) and **PAID** hs, to Niagara, filing fold. Est. 150+ ..... Photo .....
- 192 ☒ **1832** Folded letter internally dated from HAWKESBURY MILLS, with very fine strike of **HAWKESBURY** 19<sup>th</sup> Apl 32, rated 4½ (d) collect to Cornwall. Est. 400+ ..... Photo .....
- 193 ☒ **1834** Folded letter with very fine strike of red **HOWARD U.C** 10<sup>th</sup> January 1834 rated ms 'Free' by Postmaster, to Vittoria, light all over toning. Est. 250+ ..... Photo .....
- 194 ☒ **1848** Cover with very fine strike of **HOWARD U.C** 13 Dec 48 rated 4½ (d) collect to London, red 14 DEC 1841 ST. THOMAS transit and LONDON receiver, trimmed at top with backflap missing. Est. 150+ ..... Photo .....

PAID PAID  
CHIPPAWAN  
20  
21  
22  
Lewis Powell & Co  
Bramford  
by direction of the  
members of the  
committee of the

170

PAID PAID  
CHIPPAWAN  
20  
21  
22  
Single  
Lewis Powell & Co  
Bramford  
August 1837  
d. [unclear]  
[unclear]  
[unclear]  
[unclear]  
[unclear]

171

CHIPPAWAN  
20  
21  
22  
The Honble J. H. Dunn  
Receiver General  
Toronto  
Money

172

CHIPPAWAN  
25  
26  
27  
No. John Haycock  
Incaston  
1.4.4  
6.1.8

173

CHIPPAWAN  
20  
21  
22  
The Honble  
John Henry Dunn  
Receiver General for  
Kingston  
22

174

COBOURG  
20  
21  
22  
The Honble  
J. H. Dunn  
Rec. Gen. for  
York

175

COBOURG  
26  
27  
28  
John S. Cartwright  
Kingston

176

CHESTER  
27  
28  
29  
Mr. S. H. Williams  
Port Stanley

177

CORNWALL  
Money  
1/10  
The Honble  
John H. Dunn  
Receiver General  
Toronto

178

Mr John Caldwell  
Kingston  
Canada  
KINGSTON  
July 13/46

179

Money PAID 2/3  
Peter Robinson Esq  
Commissioner of Crown Lands  
Toronto  
DELAWARE  
28  
Post  
Office

180

FREE  
Francis L. Walsh Esq  
Post Master  
Victoria  
DUNDY  
July 2/46

181

Money Letter PAID 4-16  
Messrs Robertson McLean Co  
MONTREAL  
MONEY LETTER  
FREDERICKSBURG  
25  
July 1862  
U.S.

182

Money  
2/4  
The Honble J. H. Dunn  
Receiver General  
Kingston  
PORT HURON  
21  
July 1862

183

Money  
2/4  
The Honble John H. Dunn  
Receiver General  
Kingston  
FORT  
21  
July 1862

184

2  
William Grant Esq  
Kiliside  
Picton  
FREDERICKSBURG  
25  
July 1862

185

Money 16/18 Nov/41  
9  
A. S. Ferguson Esq.  
Munster St.  
Windsor

186

Free  
I. V. M. Esq.  
Thomas Kirkpatrick Esq.  
Kempton

187

Paid 9  
St. Nicholas  
Registry

189

Money Letter  
100  
The Hon. John H. Dunn  
Receiver General  
City of Toronto

190

PAID  
Charles Richardson Esq.  
Niagara

191

4/6  
Mrs. Urquhart  
Rev. J. Urquhart  
Cornwall

192

Free  
Francis Walsh Esq.  
Post Master  
Victoria

193

4 1/2  
Mrs. Edw. Matthews  
London  
C. West

194

- 195 ☒ **1834** Folded **MONEY LETTER** with very fine strike of **KEMPTVILLE U.C** 25 May 34 rated ms 'Free' and 'Money' by Postmaster, to Queenston. Est. 150+ ..... Photo .....
- 196 ☒ **1843** Folded letter with very fine strike of **LANARK** ms 9 Jan 43 rated 1N2d collect to Guelph, all over toning and staining. Est. 150+ ..... Photo .....
- 197 ☒ **1833** Folded **MONEY LETTER** from Collector of Port of Riviere-aux-Raisins, with very fine strike of blue **LANCASTER** ms 11 Nov 33 rated 2N4 (4x7d) collect to York, ms 'Money', filing folds. Est. 150+ ..... Photo .....
- 198 ☒ **1835** Folded letter with very fine strike of **LANCASTER** ms 12 June 35 rated 7(d) collect to Montreal, toned, filing folds. Est. 100+ ..... Photo .....
- 199 ☒ **1837** Folded letter internally from CALEDONIA with very fine strike of **LOCHIEL** ms 9 Jun 1837 rated ms 'Paid 1N2(d)' to Toronto, light filing folds. Est. 100+ ..... Photo .....
- 200 ☒ **1837** Folded **MONEY LETTER** internally from CARADOC with very fine strike of red **LONDON** ms 11 April and 'Money' rated hs red **PAID** 2/3 to Toronto, light filing folds. Est. 150+ ..... Photo .....
- 201 ☒ **1840** Folded **ON SERVICE MONEY LETTER** with very fine strike of red **MARCH** ms 7 Sept 40, 'Service', 'Money', and 'Money letter', rated 2/4 (4x7d) to Toronto, filing fold. Est. 250+ ..... Photo .....
- 202 ☒ **1845** Folded letter with faint but **SCARCE** strike of **MARTINTOWN** ms 26 April 45, rated 1½(d) collect to Quebec, faint red backstamp. Est. 150+ ..... Photo .....
- 203 ☒ **1835** Folded letter with very fine strike of red **MATILDA** ms 22 Dec 1835, rated ms 'Post Paid 11(d)', to Toronto, filing folds. Est. 200+ ..... Photo .....
- 204 ☒ **1842** Folded letter with very fine strike of **MATILDA** ms 7 June 42, rated ms 'Free' by Postmaster and initialed, to Cornwall, filing fold. Est. 200+ ..... Photo .....
- 205 ☒ **1848** Cover with very fine strike of red **MURRAY** ms 18 Mar, rated ms '9d' collect to Toronto, BRIGHTON 18 MR 1848 U.C transit and 20 MR receiver on reverse. Est. 150+ ..... Photo .....
- 206 ☒ **1840** Folded cover with very fine strike of red **NAPANEE** ms 10 Nov 1840, rated hs **FREE** in red by Postmaster to Kingston, filing folds. Est. 200+ ..... Photo .....
- 207 ☒ **1840** Folded cover from SAINT ANNS with very fine strike of red **NELSON** ms Jun 17/40, rated ms 7(d) to Chippawa, filing fold. Est. 200+ ..... Photo .....
- 208 ☒ **1844** Folded letter with very fine strike of **NELSON** ms Jun 19/44, rated ms 4½(d) to East Flamboro, HAMILTON transit on reverse. Est. 200+ ..... Photo .....
- 209 ☒ **1842** Folded letter with very fine strike of red **OXFORD** ms 3 June 42, rated hs **FREE** by Postmaster in red, to Toronto, filing folds. Est. 300+ ..... Photo .....
- 210 ☒ **1836** Folded **MONEY LETTER** with very fine strike of **PERTH** ms 31<sup>st</sup> March '36, and 'Money' rated hs **PAID** 1/10 (2x11d) to Toronto, filing folds. Est. 150+ ..... Photo .....
- 211 ☒ **1836** Folded **MONEY LETTER** from **PERTH**, ms 29 Nov 36, rated 1/6 to Prescott (quadruple 4 ½d). From John Malcolm to Lawyer Marcus Burritt, filing fold with tiny separation otherwise very fine. Est. 150+ ..... Photo .....
- 212 ☒ **1836** Folded letter with very fine strike of red **PORT HOPE** ms 21 Oct 1836, and rated 7(d) to Toronto, filing folds. Est. 200+ ..... Photo .....
- 213 ☒ **1832** Folded letter with very fine strike of red **PORT TALBOT** ms 10 Sept 1832, and rated 'Free' by Postmaster and signed, to Vittoria, filing fold. Est. 300+ ..... Photo .....
- 214 ☒ **1847** Folded cover with very fine strike of **PORT TALBOT** ms 22 Oct 1847, routed via **ERIEUS U.C** in **YELLOW** ms 24 Oct 47, and rated 1/6, to Sandwich, two red 25 Oct 1847 receivers on reverse. Est. 400+ ..... Photo .....
- 215 ☒ **1836** Folded **MONEY LETTER** from PLYMPTON with very fine strike of **RALEIGH** ms 23 Oct 36, and 'Money', rated 2/9 (3x11d) to Toronto, filing fold. Est. 150+ ..... Photo .....
- 216 ☒ **1836** Folded letter, with very fine strike of **RICHMOND U.C** ms 19 Nov 36, rated 4½(d) collect to Bytown, light filing fold. Est. 200+ ..... Photo .....
- 217 ☒ **1833** Folded letter, with very fine strike of **RIVER TRENT** ms 30 Mar 1833, rated hs **PAID** ms 7(d) to Kingston, filing folds. Est. 150+ ..... Photo .....
- 218 ☒ **1836** Folded letter, with very fine strike of **ST CATHERINES** (issued with one 'A' and two 'E's) ms Feb 27/36 rated 4½(d) collect to Hamilton, filing fold. Est. 150+ ..... Photo .....
- 219 ☒ **1839** Folded letter, with very fine strike of green **ST CATHERINES** (issued with one 'A' and two 'E's) ms 27 Apr 39, rated ½ to Prescott, filing fold. Est. 400+ ..... Photo .....
- 220 ☒ **1835** Folded letter, with very fine strike of red **ST THOMAS** type set 21 SEP 1835, rated hs red **PAID** 7(d) to Niagara Falls Chippawa, filing fold. Est. 300+ ..... Photo .....
- 221 ☒ **1836** Folded letter, with very fine strike of red **SANDWICH** ms MA 21, rated 11(d) collect to Toronto, filing folds. Est. 200+ ..... Photo .....
- 222 ☒ **1836** folded letter, perfect strike of red **SANDWICH UC Dec 28**, rated 1/8, to Montreal, re interest paid on properties in Kent County, light internal tape and filing fold, appears very fine. ex deVolpi. Est. 200+ ..... Photo .....
- 223 ☒ **1832** Folded letter, with very fine strike of blue **STONEY CREEK** ms Sept 29, rated ms 'Free' and signed by Postmaster to Chippawa. Est. 250+ ..... Photo .....
- 224 ☒ **1836** Folded letter, with very fine strike of **THOROLD** ms Nov 1/36, to New York, rated hs **PAID** ms 4½(d) to border, blue LEWISTON 3 NOV exchange, and ms 25(¢) collect in New York, some staining and filing folds. Est. 250+ Photo .....

Money Free  
The Post Master  
Queenston  
N. C.

EXPIRES  
25  
May  
1844

195

1843 1/2d.  
Mr. Archibald McCorquindale  
Guelph  
Middle West

JANARY  
4  
Jan  
43

196

Money 2 N 4  
The Hon<sup>ble</sup> Geo. H. Dumas  
Receiver General  
York  
N. Canada

NOV  
11  
Nov  
33

197

Mr. M. Small M. Cuyler Esq  
Forwarder  
Montreal

NOV  
11  
Nov  
35

198

PAID 1/2  
The Hon<sup>ble</sup> R. B. Sullivan  
Commissioner of Crown Lands  
Toronto

NOV  
9  
Nov  
34

199

Money Letter  
Hon<sup>ble</sup> R. B. Sullivan  
Toronto

NOV  
7  
Nov  
40

201

Money  
To the Hon<sup>ble</sup> Robert P. Sullivan  
Commissioner of Crown Lands  
Toronto City

PAID 2/3 Enc  
NOV  
11  
Nov  
41

Canada

200

26  
Sept  
42

1/2  
Messrs Piquette Little & Co  
Quebec

202

Post Paid  
22<sup>8</sup> 1895  
Mr. Geo. Baines  
Clergy-Corporation Office  
Toronto

203

School Commis  
7<sup>7</sup> 1894  
James Dringul Esq  
Cornwall  
Clerk of House

204

Amaphan  
FREE  
Wm S. Cartwright Esq  
New York

206

9<sup>d</sup>  
J. George Hodgkinson  
Education Office  
Toronto

205

7  
Samuel Street Esq  
Mayana Falls  
Chippawa

207

4<sup>h</sup>  
S. K. Millard Esq. D.C.  
East Hambois  
G.D.

208

3<sup>7</sup> 1895  
FREE  
Mr. Geo. Baines  
Toronto

209

Money  
PAID 1/10  
The Honble P. Robinson  
Commr Crown Lands  
City Toronto

210



- 225 ☒ **1834** Folded letter, with very fine strike of red **TRAFALGAR** ms 24 Feby '34, to York, rated ms 'free' and initialed by Postmaster, wax seal staining. Est. 250+ ..... Photo .....
- 226 ☒ **1842** Folded letter, with very fine strike of **VITTORIA** ms 13 Oct 1842, to Waterdown, rated ms 7(d) collect, light all over toning, filing fold. Est. 150+ ..... Photo .....
- 227 ☒ **1841** Folded **MONEY LETTER**, with very fine strike of **WELLINGTON SQUARE** ms 17 July '41, to Chippawa, rated ms 'free' and initialed by Postmaster, filing folds. Est. 250+ ..... Photo .....
- 228 ☒ **1841** Folded letter, with very fine strike of **WILLIAMSBURG** ms 'East' 19 July 1841, to Williamsburgh, rated ms 9(d) collect from MONTREAL, hs FORWARDED from East Williamsburg re pot ash, filing folds. Est. 400+ ..... Photo .....

## ADVERTISING COVERS

- 229 ☒ Ninety from Small Queens to George VI, with Patriotic, Royalty, Hotel, Beverages, Motors, Laundry, Metal, Shoes, Insurance, Washer, Axe, Typewriter, and Toronto promotional, etc. Some Vi-Tone with different and multi frankings. Some interesting postmarks. A dozen larger covers, 4 fronts. Some faults but generally f-vf. Est. 200+ ...Photo Online .....
- 230 ☒ 450 Vi-Tone Tonic Beverage covers with 3¢ Ottawa Conference, Medallion (including booklet stamp), Arch (including booklet stamp), Pictorial, multi-frankings and double rates. R.P.O.s Maritimes, Montreal, Some West and Toronto postmarks, generally fine, most well opened at top. Inspect. Est. 250+ .....Photo Online .....
- 231 ☒ **1855** Henry Chapman & Co. **MERCHANTS & BANKER ADVERTISING** on folded letter from MONTREAL CE, 14 FE 1855, rated 6 (cents) to Portland Maine. Company name and origin applied with a red oval hs. Chapman was a wine and general merchant dealing also in banking, diplomatic services etc. A very early advertising stampless, very fine. ex Brigham with ownership mark. Est. 150+ ..... Photo .....
- 232 ☒ c**1856** James Currie **BOILER & BLACKSMITH EMBOSSED CAMEO ADVERTISING** in green on stampless cover from TORONTO CW, undated, circa 1856, rated 10 Cts to New York City, very fine. ex Ann Firby, Brigham (with ownership mark). Est. 400+ ..... Photo .....
- 233 ☒ **1858** J.A. & H Mathewson Importers and Wholesale **GROCERS EMBOSSED CAMEO ADVERTISING** on stampless cover from MONTREAL L.C, 12 MR 1858, rated 3d to Kingsville CW bs via CHATHAM 14 MR and blue AMHERSTBURG 16 MAR backstamps, small repair UR otherwise fine. ex Ann Firby. Est. 300+ ..... Photo .....
- 234 ☒ **1858** Wm Johnson & Co **THRASHING MACHINE EMBOSSED CAMEO ADVERTISING** on stampless cover from MONTREAL LC, 28 DE 1858, rated 3d to Wellington 31 DEC C.W backstamp via Belleville 30 DE and Brighton 30 DE backstamps, small repair at left and corner crease UR otherwise fine. ex Pinet. Est. 400+ ..... Photo .....
- 235 ☒ **1865** James Muir **MERCHANT TAILOR ADVERTISING** on stampless cover from MONTREAL CE, 7 JA 65, unpaid 7 (cents) to QUEBEC 8 JA 65 backstamp. Est. 100+ ..... Photo .....
- 236 ☒ Ten **BRANTFORD ONTARIO** covers with Snow Drift Baking Powder, **CHOCOLATE** and Biscuits Wm Paterson & Son, Varnishes, Kitchen Furniture, Expositor Newspaper, Scarfe & Co. etc, appears fine or better. Est. 150+ .Photo Online .....
- 237 ☒ Twenty **HAMILTON ONTARIO** covers with Florist, Pottery, Brevuage, Bread, Fruit Preservers, Washers, Coal, Navigation Co, Wheel Co, Hotel, Whip, Homes, Iron, etc, Jubilees to George VI, occasional minor faults, appear all fine or better. Est. 100+ .....Photo Online .....
- 238 ☒ Thirty **TORONTO ADVERTISING** covers or cards 1873 to 1948, with Floor Wax, Chemical Co, Oils, General Hardware, Sunlight, Metal Co, Massey-Harris, Dictaphone, School Supply, Candy, Growers, Publishers, Nurseries, Hand Cleaner, Silver, Honey, Furniture, rates, and postmarks, etc, some enclosures, mostly f-vf. Est. 150+ .....Photo Online .....
- 239 ☒ Fourteen **WESTON FAMILY** correspondence letters from **BRITANNIA BAY ONT / OTTAWA** to New York. The letters are headed: Britannia on the Bay, Bay View Cottage Britannia, Ottawa etc. Various postmarks with duplex, broken circle, machine. Condition varies. An interesting Carleton region family correspondence. Est. 100+ .....Photo Online .....
- 240 ☒ **YUKON POSTAL HISTORY**: Ten covers and cards with **DAWSON YT DUPLEXES** 1902, 1905, 1913, 1923, 1932, 1947 (appear all different), from Barbados and Spain postcards (one consular service) and a U.S. card from Skagway Alaska. f-vf. Est. 200+ ..... Photo Online .....
- 241 ☒ **CROSS BORDER**: Twenty covers or letters from and to Ontario or Quebec with Port Hope UC paid 6 via Montreal and Kingston, Guelph Canada 10 Cts, Kingston UC 20¢, Montreal 4½d 18 ¾¢ and Toronto, Paris, Ottawa, Belleville, Buffalo, Philadelphia, Cincinnati to Simcoe, Rochester etc. Noting banker letter, charge box, Paris DPO bs, Lewiston exchange etc, various rate markings, generally clean, f-vf. Est. 250+ .....Photo Online .....
- 242 ☒ **FOREIGN DESTINATIONS**: 70,74,75,77,79,88: Seven Maple Leaf and Numeral issue covers, 5¢ Toronto to England, 5¢ (2) 10c double UPU to **ITALY**, ½(2), ½¢ on postcard to France, 2¢ Provisional (2) 5¢ UPU to Hungary, 30¢ 5 times UPU registered to **HUNGARY**, 5¢ to **HAWAII** from Bartonville Ont, 5¢ UPU to **GUERNSEY** from Ailsa Craig Ont. Condition varies with back flap missing, staining and gum toned perms etc. Inspect. Est. 400+ .....Photo Online .....
- 243 ☒ **PETERBOROUGH**: Lovely collection, 1832 to 1996, with over 530 including stampless, stationery, and cards, all neatly mounted in seven large 3-ring binders mostly pre Elizabethan, including Cents, Small Queens, Leaf, Numeral, Jubilees, Admirals, George V and George VI, mourning, advertising including Banks, Exhibitions, Embossed, Hotels, Mills, Money Letters, Registered, O.H.M.S., handstamps, cancels, FDCs, plus old photos and ephemera, etc, some with opening tears, trimmed, etc, mostly appears f-vf. Careful inspection will be rewarded. Est. 4000+ .....Photo Online .....
- 244 ☒ **PETERBOROUGH COUNTY**: Collection of over 400 items with stampless, postcards, and stationery, 1896 to 1985, neatly mounted by towns Allandale Mills to Young's Point, with double circles, 1829 types, Cents, Small Queens, Leaf, Numeral, Advertising, Money letters, Registered, Steamer, mourning covers, and mostly pre-Elizabethan, etc, some with opening tears, trimmed, etc, mostly appears f-vf. Careful inspection will be rewarded. Est. 1500+ .....Photo Online .....

Money letter  
1/6  
29  
1836  
Marcus Burritt Esquire  
Barrister &c &c  
Perrott

211

Free  
F. L. Walsh Esq.  
1832  
Vittoria  
W. Binns Esq.

213

24  
22  
1836  
John A. Wilkinson Esq  
1/6  
Sandwich

214

Mr. Nicholas Sparks  
2 1/2  
Bytown  
Mr. Cantow  
1836

216

Money  
Plympton 12. Oct. 1830.  
Cutting  
Cut  
To the Commissioners of Crown Lands  
Toronto  
RALEIGH

215

5 27 5 paid  
1836  
James Brown Jun Esq  
Kingston

217

Feb  
127/36  
Miles O'Reilly Esq  
Acquillone  
4 1/2

218

27  
1836  
Marcus Burritt Esq  
Barrister at Law  
Perrott  
1/2

219

THOMAS  
SEP 21 7  
1835  
PAID  
Sept 29 1835  
No. 12  
Samuel Street Esq  
Niagara Falls  
Chippawa

220

11  
To  
Honble John Henry James  
Miner General  
City of Toronto U Canada  
SANDWICH ISLES

221

Sandwich 27 Mar 36  
1/8  
S. Gerrard Esq  
Montreal  
SANDWICH ISLES

222

J. Williamson  
From  
Samuel Street Esq  
Chippawa  
STONEY CREEK

223

THOROLD  
PAID  
W  
Jacob Harvey Esq  
of the Bell Co.  
New York

224

ALGOA  
PAID  
J. S. Howard Esq  
New York  
J. S.

225

J. H. Millard Esq  
Watutown  
District  
VICTORIA  
13  
Oct  
1842

226

Money  
for  
J. H. Smith Esq  
No 3  
Water  
Rd  
Samuel Street Esq  
Niagara Falls  
Chippawa  
VICTORIA SOUTH  
17  
July  
1841

227

- 245 ☒ **INTERRUPTED MAIL: CRASH COVERS:** Two British to Canada (Vancouver and Smiths Falls Ont) with purple **SALVAGED MAIL AIRCRAFT CRASH PRESWICK 25-12-54.** The 1954 Prestwick Air disaster occurred in the morning of Christmas Day, 1954. A British Overseas Airways Corporation Boeing crashed on landing at Prestwick Airport, Scotland, both fine. Est. 150+ ..... Photo Online .....
- 246 ☒ LA4: Cover with red oxidized **LEGISLATIVE ASSEMBLY CANADA** crown, seat of the government at QUEBEC CITY 19 FE 63 L.C at this time, **SIGNED BY JOHN SIMPSON MP** to NIAGARA 23 FE 68 C.W and carried by the Great Western Railway G.W.R. EAST 23 FE 63, small ownership hs MMS, still very fine. Est. 150+ ..... Photo .....
- 247 ☒ LA4: Cover with red oxidized **LEGISLATIVE ASSEMBLY CANADA** crown seat of the government at QUEBEC CITY 19 FE 63 L.C at this time, **SIGNED BY JOHN SIMPSON MP** to NIAGARA 23 FE 68 C.W and carried by the Great Western Railway G.W.R. EAST 23 FE 63, small ownership hs MMS, still very fine. Est. 200+ ..... Photo .....

## MILITARY AND RELATED COVERS

- 248 ☒ **CANADIAN MILITARY COVERS:** Approximately 200 WWII including MPO, NPO, ship cancel, FPO, blackout, plus approx. 240 post WWII including MPO, CFPO, OHMS, UNEF, and RCAF stations, much is f-vf. Inspect. Est. 150+..... .....
- 249 ☒ **1865** cover with very fine strike of 30mm **MILITIA DEPARTMENT FREE CANADA (Q032 RF E)**, plus red **FREE** hs, MONTREAL 1 DE 65 C.E to Toronto, major tears, and small repair, RARE. Est. 150+ ..... Photo .....
- 250 ☒ 104,113: 1¢ dark green, and 7¢ yellow ochre tied by purple scalloped rim **Field Post Office 19 Aug 29 Camp Borden, Ont.** (M049 RF E) 'pie crust rubber hammer to pre-printed Registered O.H.M.S. cover to Toronto, also with two of the same cancel on reverse, plus red **PAYMASTER 29 AUG 1917 M. D. No 2** oval, and TORONTO, CANADA same date REGISTERED, stamps with a bit of foxing, still very fine. RARE. Est. 200+ ..... Photo .....
- 251 ☒ **WORLD WAR II:** Collection / accumulation of over 400 mostly covers, many neatly sorted and identified on pages, with CAPOs, FPOs, MPOs, RCAF Stations, over 140 Censors, Overseas Stations with foreign adhesives, a bit mixed, appears mostly f-vf. Property of a smoker. Inspect. Est. 750+ ..... Photo Online .....
- 252 ☒ **WORLD WAR II MPO, NPO:** Collection of over 400 covers and cards, 1939 to 1945, with Airmails, Censors, Dues, handstamps, Mail Bag tags, O.H.M.S., Patriotic, Registered, Special Delivery, Stationery, etc, neatly mounted and identified on pages. Property of a smoker, removal from pages recommended. Inspect. Est. 1000+ ..... Photo Online .....
- 253 ☒ Collection of over 350 **MILITARY CHRISTMAS GREETING CARDS** 1910 to 1999, mostly WWII, some Korea, with **AIR FORCE, ARMY,** and **NAVY** mostly different, plus some Menu cards and other ephemera, mostly clean and f-vf. Property of a smoker. Inspect. Est. 1000+ ..... Photo Online .....
- 254 ☒ **MODERN MILITARY:** Collection of many hundreds neatly sorted and identified on pages, 1950s to 1990s, with CFPOs, FMOs, RCAF stations, MPOs, etc, Overseas stations, Meters, plus many cancels on piece or stamps, some Philatelic covers, appears mostly f-vf. Poorly stored and has some order. Inspect. Est. 500+ ..... .....
- 255 ☒ **CENSOR MAIL: WORLD WAR I: CANADIAN 1<sup>ST</sup> DIVISION:** Forty-three covers, Field Service Post Cards, Registered Stationery, and postcards including Canadian Corps Head Quarters, O.H.M.S., all neatly identified, some duplication, usual condition, much appears f-vf. Inspect. Est. 750+ ..... Photo .....
- 256 ☒ **CANADIAN 2<sup>ND</sup> DIVISION:** Thirty-six covers, Post Cards and Field Service Post Cards, all neatly identified, some tears mostly small or minor, a couple with thin cardboard enclosed and glued together, usual condition, much appears f-vf. Inspect. Est. 500+ ..... Photo .....
- 257 ☒ **CANADIAN 3<sup>RD</sup> DIVISION:** Forty-one covers, Field Service Post Cards, and Register Stationery Letter, plus one large Parcel Post piece, all neatly identified, usual condition, much appears f-vf. Inspect. Est. 500+ ..... Photo .....
- 258 ☒ **CANADIAN 4<sup>TH</sup>, 5<sup>TH</sup> AND CAV DIVISIONS:** Forty-three covers, Field Service Post Cards, Post Cards, and Register Stationery Letters, all neatly identified, usual condition, much appears f-vf. Inspect. Est. 750+ ..... Photo .....
- 259 ☒ **FIELD POST OFFICES: WORLD WAR I: SIBERIA:** Canadian Y.M.C.A. cover with very fine strike of FIELD POST OFFICE CANADIAN SIBERIAN EXP. FORCE 2 AP 19, from Vladivostok, Simcoe 21 AP 19 receiver on reverse, with enclosure, cover stained and edge faults. Est. 100+ ..... Photo .....
- 260 ☒ **POW CAMP 20 - GRAVENHURST ONT:** Four airmail letters and card from with Base APO machine and cds, censors, with DB472 (2), DB504 and DB539, one with letter translated from German, very fine. Est. 150+ ..... Photo Online .....
- 261 ☒ **NORTHERN ONTARIO: 35(3): ONE CENT: YELLOW,** strip of three tied by target cancel to cover with **RAINY-RIVER KEE (KEEWATIN)** 26 MR 90 cancel paying the letter rate to Toronto backstamp, Rat Portage transit backstamp, light staining otherwise fine, very scarce. ex deVolpi. Est. 400+ ..... Photo .....
- 262 ☒ EN25: 1905 Edward 2¢ red stationery envelope mailed **LE PAS DIST KEEWATIN 7 AU (12)** (two strikes) paying the Empire rate to Somerset, **ENGLAND, BATH G.O 21 AU 12** backstamp, crease and staining at edge, very scarce to an overseas destination. Est. 250+ ..... Photo .....

## STEAMBOAT & RELATED MARKINGS

- 263 ☒ **STEAMBOAT-LETTER-QUEBEC:** One red, on 1850 folded letter, the other on 1853 folded cover with marking 3d due, both very fine. Est. 100+ ..... Photo .....
- 264 ☒ Twenty-eight covers **STEAMSHIPS, PAQUEBOT, SEAPOST, MAILED AT SEA** with White Star, Japanese Seapost and Paquebot, S.S. Lady Cynthia of the Union Steamships, Tree Line, one North West Transportation which is an Horace Harrison creation, R.C. Adams & Co, Quebec Paquebot on a menu, Sherwater Shipping Co., S.S. Chelohsin, S.S. Saxonia, S.S. Prince George, Paterson Steamships, USS Alabama, etc, fine. Est. 150+ ..... Photo Online .....
- 265 ☒ **1843** Folded letter, Quebec to Montreal rated 9d, with red oval **STEAMBOAT LETTER Q 184** type II ms 20 July (184)3. A very legible strike and exhibit quality, light filing fold and minor edge stain. Est. 300+ ..... Photo .....



228



231



232



233



234



235

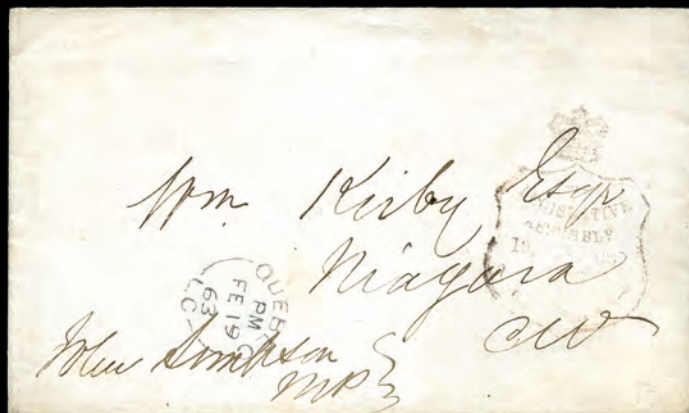

246



247

- 266 ☒ **1846** folded cover from BASTICAN LC rated 9d to Montreal, entered mail at **THREE RIVERS LC 29 NOV** as **WAY LETTER**, handed to STEAMBOAT Captain en route Quebec to Montreal, docketing notes on front and light stain. Est. 150+ ..... Photo .....
- 267 ☒ **1847** folded cover from TORONTO rated 4½d to Drummondville paying the **CROSS-LAKE SERVICE RATE** via Queenston ERD 19 NOV transit on reverse. The distance between the two via boat to Queenston was less than 60 miles and postage savings as compared to the around the lake rate of 7d. Filing fold and light staining, filing fold and toned. ex Robertson. Est. 300+ ..... Photo .....
- 268 ☒ **1850** business folded letter, **STEAMBOAT LETTER MONTREAL 28 AU 1850** in red, rated 9d to Quebec 28 AUG red backstamp, from Gilmour to James McKenzie, fine. Est. 150+ ..... Photo .....
- 269 ☒ **1854** Cover, with letter from Quebec LC rated 3d to Montreal, 31 MY 1854 backstamp, carried on the St. Lawrence with **STEAMBOAT LETTER QUEBEC MY 30 1854**, without conductor number, the letter relates to cargo on S.S. Brig Magog., aging and toned. Est. 150+ ..... Photo .....
- 270 ☒ **1856** Folded letter from Quebec LC rated 3(d) hs to Montreal backstamp Carried by Edmunston Allan Co. Steamboat on St. Lawrence with straight line **WAY** hs, and endorsed **WITH A BAG**, two filing folds, appears vf. Est. 150+ . Photo .....
- 271 ☒ **1881** 1¢ stationery card (P2), **ST. JOHN NB** to Maine U.S. endorsed **VIA STEAMER VIA EASTPORT 18 JUL** backstamp, the card is from Scammell Brothers with vessels sailing to all parts of the world, very fine. \ Est. 100+Photo .....
- 272 ☒ 37: **THREE CENT: ORANGE RED**, tied to cover from YARMOUTH NS endorsed per **STEAMER ALPHA** via Boston, 10 days in transit, addressed to Captain Harris Barque (boat) Lennie in Philadelphia backstamp, interesting East Coast costal steamer from Canada to US. Pretty. Est. 200+ ..... Photo .....
- 273 ☒ Twenty-six **TRANSATLANTIC** covers or letters to and from Ontario or Quebec with carried by various **CUNARD SHIPS** including Asia, Arabia, Cambria, Caledonia, Hibernia, Acadia, Europa, America, Africa, Canada, and Niagara, with Toronto to London 2 months in transit, double rate, various accountancy markings, packet markings, prepaid and unpaid, some from the Arnell collection, some interesting letters, various rate markings, generally clean and f-vf. Inspect. Est. 400+ ..... Photo Online .....
- 274 ☒ Approx. 750 covers, 1950s to 1980s, mostly personal correspondence to addresses in Ontario with a few WW (Israel, Hong Kong, GB etc) in binders and stock sheets. Inspect. Est. 100+ ..... .....
- 275 ☒ Old Dealers retail with over 160 covers, post cards, Postal Stationery, etc, 1843 to mostly 1950s, with Cents, Small Queens, Registered, Maps, Admirals, First Flights, Advertising, rates, straight lines, RPOs, FDCs, etc, all neatly priced, mostly f-vf. (Old Retail \$4391). Inspect. .... .....
- 276 ☒ Massive accumulation of tens of thousands of definitives commercially used and charity accounts, 1980s on, some advertising and corner cards, appears sorted as to booklet and coil issue, a bit mixed, much is f-vf. Inspect. (Shipping weight 120 kgs). Est. 100+ ..... .....
- 277 ☒ Carton filled with thousands of 1900s to modern, mostly chosen for clean **TOWN CANCELS**, duplication, earlier a bit mixed, much is f-vf. Inspect. Est. 150+ ..... .....
- 278 ☒ Thousands of covers or cards chosen for cancels, Victoria to 1990s about 90% **ONTARIO**, some heavy duplication, mixed conditions, much is f-vf. Inspect. Est. 200+ ..... .....
- 279 ☒ **BALANCE OF CONSIGNMENT** 95 covers and cards with 1¢ to 20¢ Edward front with E1, 2¢ stationery with Numeral to 10¢ and 20¢ Widow (addressee removed), ½¢ Large Queen on partial broken folded statement, Senate Free with crowns, 3 family letters from England to Duhamel Alberta via Wetaskiwin, Small Queen and Jubilee covers, bisect, stampless incl Dereham 1841 to 1868, Cents incl a 10¢ Consort on mourning cover from Newcastle brownish sepia (staining), 12½¢ Large Queen to Scotland, 3 LQ covers from Craighleith to Sandford Fleming with unusual ms markings (faulty), ½¢ SQ blocks with printing flaws and re-entries Winnipeg to US, CNR perfin on registered cover to New Zealand, 20¢ Widow on front, 10¢ Numeral from Beauce Que to France, \$1 Cavell on tag (stamp missing ?), free franked covers to Post Office Dept, etc. Some U.S. throughout. Quality varies drastically with some fronts. Inspect. Est. 250+ ..... Photo Online .....
- 280 ☒ 1100 covers, George V to Elizabeth, with flights, FDCs, 1¢ rate covers, NWT postmarks including Port Radium, Alberta cds, and 75 U.S. covers incoming to Canada. An eclectic and disorganized lot. Inspect. Est. 300+ ..... Photo Online .....
- 281 ☒ **ELIZABETHAN ERA:** Collection of 60 covers and cards, written-up on, Karsh to Centennial, Stationery, Registered, Special Delivery, rate and postmark interest, military, some destinations, etc, generally fine. Est. 100+ ...Photo Online .....
- 282 ☒ Over 1000 covers Small Queens to Elizabeth, including registered and advertising covers, a huge and spectacular group of Klussendorf cancellations, flights, first day, cacheted, military, meters. A weird mixture, as received, certainly a find or two here. Inspect. Est. 300+ ..... Photo Online .....
- 283 ☒ Thirty covers 1842 to 1954 incl five stampless with Brockville to Toronto with 3d in circle hs, 6¢ Large Queen on large piece, eighteen 3¢ Small Queen covers, many with cds, R.P.O.s, quality mixed, many f-vf. Inspect. Est. 250+ ..... .....
- 284 ☒ **AIRMAILS:** 250 covers George V to Elizabeth, with domestic, U.S. and foreign destinations, including Czechoslovakia, Iceland, Germany, Great Britain, Kenya, Malaysia, Switzerland, Trinidad, Viet Nam, Free, Registered, Airmail paid by stamps, Aerogrammes to Indonesia, some military, 5¢ Wilding booklet stamps to Brazil and Netherlands, a single 50¢ Suzor to England, Quebec Postmaster sign, auxiliary marking, machine cancels etc. About 1/3 are larger envelopes. Condition varies but generally fine. Inspect. Est. 250+ ..... Photo Online .....
- 285 ☒ **MANITOBA:** Approximately 60 covers and cards (some postmark on stamps), Small Queens to Elizabethan era, numerous Winnipeg including letter carrier markings, Emerson in blue, Norway House in red, Meleb, Portage, Loretto, St. Anne des Chenes and Rapid City (fancy cork), plus fronts and stamps not included in totals. Quality varies. Inspect. Est. 150+ ..... Photo Online .....



249



250



256



257



258



259



261



262

- 286 ☒ Over 150 covers and cards, Small Queens to Elizabeth, with advertising, cancels, Vimy Ridge covers, cigarette cards, stampless letters, flights, stationery Dept of Interior cards, Royalty, postmark like Toronto Orb Station C, flags, SC, some loose, several mounted on homemade pages, some cover fronts throughout not counted. Possibility for a find. Inspect. Est. 150+..... Photo Online .....
- 287 ☒ Over 80 covers and cards mounted in album Stampless to George VI, with Assurance Advertising cover with 1¢ 1859 from Toronto 1867, York on Executive Council OHMS letter to **11<sup>th</sup> REGIMENT OF FOOT** in Prescott, Silver Jubilee FDCs, a fair amount of advertising cover fronts, stationery, slogans, some Small Queens, interesting. Inspect. Est. 200+ ..... Photo Online .....
- 288 ☒ **RETIRED SHOW DEALER LOT** in two large cartons filled with thousands Small Queens to Elizabethan, mostly George V and George VI, with Advertising, corner cards, Flights, FDCs, Stationery, Ontario Broken Circles, Northwest Territories postmarks and Nascope, Oxford County, London, County covers sorted by town (Algoma to York), some postcards, etc, some a bit mixed, much is f-vf. Inspect. Est. 750+ ..... Photo Online .....
- 289 ☒ **DAMAGED AND DELAYED BY FIRE: 554:** Four covers, all 1972 Christmas to four different Montreal addresses, not delivered, returned to sender all together with a Canada Post customer service letter by ambulance cover. One cover stamp fallen off and one clipped. Interesting and unusual. Est. 100+ ..... Photo Online .....
- 290 ☒ Large carton of covers, Small Queens on, all periods but mostly pre-1950, good variety, many from Toronto, usual quality, much is f-vf. Inspect. Est. 450+ ..... .....
- 291 ☒ Over 800 cards and postcards (mostly smaller envelope size) **ADMIRAL COVERS**, from all Provinces but strength in Ontario offices, with rates, RPOs, precancels, slogans (International machine, fairs, carnivals, exhibitions, shows, buy war savings flags), registered, advertising, military, auxiliary marking, coils, War Tax, stationery, official, some mourning, booklet stamps, hairlines and multi-frankings. Some faults to be expected but mostly f-vf. A decent lot for the specialist. Est. 500+ ..... Photo Online .....
- 292 ☒ **AERIAL MAIL SERVICE:** Ephemera and old papers with letters, covers (reduced), badge, invitation card etc of the **MONTREAL LIGHT AEROPLANE CLUB** inauguration of the 1<sup>st</sup> International Aerial Mail Service between Canada and the U.S. St. Hubert Aerodrome. Interesting. Inspect. Est. 100+ ..... Photo Online .....
- 293 ☒ **ASSINIBOIA:** Twelve covers, including Summerberry, Antler, Yorkton, Fleming, Whitewood Station, Gainsborough, Regina (2), Wapella, Whitewood, Moose Jaw Broadview. An interesting group with broken circles, duplex, cds. Condition varies with some faults, staining and f-vf. Est. 150+ ..... Photo Online .....
- 294 ☒ **GEORGE V and GEORGE VI COVERS** Approximately 800 with advertising and corner cards, military, auxiliary marking (due, return markings), Post Office AR cards, Patriotic, Royal Visit, Advanced Posting Service, some Official (Senate), some Registered and precancel throughout, slogan with Buy War Saving related. All Provinces represented including NWT and all kind of postmarks (machine, duplexes, broken circle, cds). Some faults to be expected but generally fine. A good box for show dealers. Est. 400+ ..... Photo Online .....
- 295 ☒ **GEORGE VI – MUFTI:** 90 covers, including C6 Airmail covers comprising Military MPOs and Censored, one postcard to Norway, Airmail rates, Advertising, Registered, 1¢ rates, Patriotic, Flights, machine cancels, mourning cover, auxiliary markings, Special Delivery etc. A bit of everything. Inspect. Est. 150+ ..... Photo Online .....
- 296 ☒ **HALIBURTON COUNTY:** Collection of over 120 covers and cards, 1865 to 1985, with stampless, rate and PAID handstamps, Small Queens, Registered, Special Delivery, Stationery, sorted by towns neatly mounted on pages, Allsaw to Wilberforce, plus over 550 picture postcards used and unused, including Beaches, Camps, Cottages, Falls, Inns, Lakes, Rivers, Towns, etc. Property of a smoker, removal from plastic pages recommended. Inspect. Est. 750+ .....
- 297 ☒ **GRENVILLE COUNTY ONTARIO:** Twenty covers and card, several Brockville but also Prescott, Chantry, Burritts Rapids, Westport, Maitland, Kemptville, some incoming, with Prescott squared circle and stampless, Advertising, Map covers etc, generally f-vf. Est. 100+ ..... Photo Online .....
- 298 ☒ 41, F2: Twenty-two **PRINCE EDWARD ISLAND** covers all with 3¢ Small Queen and 5¢ **REGISTERED LETTER STAMP** 1891 and 1892, from Dundas, Summerside, Georgetown, Stanley Bridge, Mount Stewart, Kensington, Souris East, Montague Bridge, Cardigan Bridge, Heatherdale etc, most with Charlottetown transit backstamp, condition varies drastically. Inspect. Est. 200+ ..... Photo Online .....

## PICTURE POST CARDS

- 299 ☒ **J.C. WILSON PATRIOTIC POST CARDS:** Three with 1¢ Edward from Danville CE, Hamilton, and Ottawa and four unused, some staining and minor faults, generally fine. Est. 100+ ..... Photo Online .....
- 300 ☒ **DEALERS STOCK** of many thousands of mostly early cards, some modern, in two cartons, with Canada including Ontario by county with nicely mounted collection of Elgin County, plus tray of (Stormont to York, Great Britain, Foreign including USA, Topicals, town view, birthdays, Easter, Christmas, Thanksgiving, much is sleeved and prices, great lot for postmarks, mostly f-vf. Inspect. Est. 350+ ..... Photo Online .....
- 301 NO LOT. ....
- 302 ☒ **GREETINGS:** Collection of many hundreds, neatly sorted, many similar from various towns, with Flower types, Patriotic, Pennant types, scenes, exaggeration, much is without adhesives, in three cartons, mostly clean and f-vf. Property of a smoker, removal from plastic pages recommended. Inspect. Est. 500+ ..... Photo Online .....
- 303 ☒ **CANADIAN MILITARY/ARMY:** Collection of over 600 used and unused, 1908 to 1950s, including Aircraft, Bases, Patriotic, Regiment cards, Troops, mostly clean and f-vf. Property of a smoker, removal from plastic pages recommended. Inspect. Est. 500+ ..... Photo Online .....
- 304 ☒ **ROYAL CANADIAN NAVY:** Collection of 300 over SHIPS used and unused, neatly mounted and described on photo album pages, Property of a smoker. Inspect. Est. 300+ .....





263



265

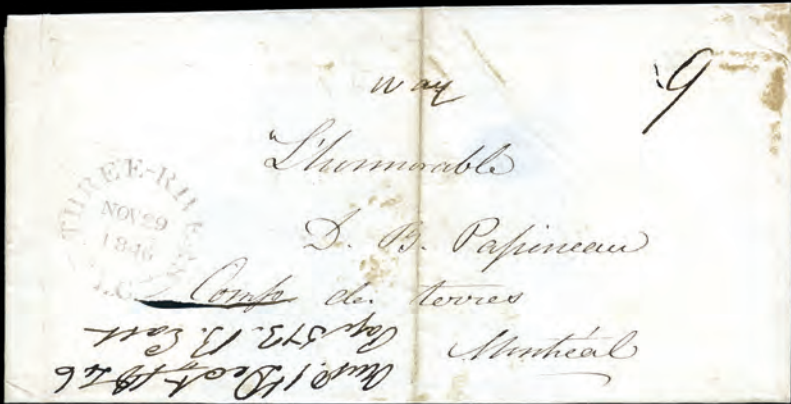

266



271



267



268



269



270

- 305 ☒ **PETERBOROUGH** and **PETERBOROUGH COUNTY** neatly sorted in plastic pages from Burleigh Falls to Zion, many hundreds with various scenes, including Churches, Industry, Parks, mostly black and white or sepia, much is without adhesives, mostly clean and f-vf. Property of a smoker. Inspect. Est. 300+.....

## FIRST DAY COVERS

- 306 ☒ Over 900 Canada Post issues, 1971 to 2007, clean and unaddressed, mostly very fine. Est. 200+ .....
- 307 ☒ 1951 to 1999 stock of approx. 2500, many with cachets, including Boerger, Cole, FT, C. W. George, H&E, Litho Art, Rose Craft, mostly Canada Post, some duplication, much is unaddressed, mostly clean and f-vf. Inspect. Est. 300+ ...
- 308 ☒ Over 975, primarily 1971 to 2014 Canada Post and a few Cole, plus a few earlier to 1954 including some Schering. Includes singles, sets, plate blocks and souvenir sheets, plus over 100 Canada and Worldwide covers 1960s to 1980s not included in totals. Inspect. Est. 150+ .....
- 309 ☒ Hundreds of 1939 to 1980s, many with cachets, including H & E, Rose Craft, two types of 1947 Bell (13, 21), etc, plus other Canada Post items, mostly clean and f-vf. Inspect. Est. 150+.....
- 310 ☒ 141/237: **FLAG CANCELS** on 1927 Confederation 1¢, 2¢ (2), 3¢ (3), 5¢ (3), and 1927 5¢ McGee all with Ottawa cancels, and Mufti 4¢ (2), 5¢ (3), 8¢ (2), and 1937 Coronation with cachets (19) all with Vancouver cancels, some toning, mostly f-vf. Inspect. .... Photo Online 1500
- 311 ☒ Over 550 mostly unaddressed 1950s to 2000s with singles, souvenir sheets, etc, mostly f-vf. Inspect. Est. 150+ .....
- 312 ☒ 141/212, etc: Twenty-eight different addressed including 1927 Confederation Historical, Medallion, 1935 Silver Jubilee, Airmails, etc, mostly clean and f-vf. Inspect. .... Photo Online 1455
- 313 ☒ **POSTAL STATIONERY: ENVELOPES:** EN15: 2¢ red stationery envelope with Trinity College School, PORT HOPE ONT paying 2¢ Empire rate to England backstamp **REDIRECTED TO BELGIUM, BRUXELLES 7 AVRIL 5-6 03 ARRIVEE**, with GB Edward 1½d purple and green tied by OXFORD 6 AP 03 cancels, colourful. Est. 100+ ..... Photo .....
- 314 ☒ **POST CARDS:** UX4: Nine 2¢ green UPU postal cards to **FOREIGN DESTINATIONS**, 1885 to 1896, to DENMARK, FRANCE (2), GERMANY, IRELAND, NETHERLANDS, SPAIN, SWEDEN, and SWITZERLAND, generally quite clean and mostly f-vf. Inspect. Est. 150+ ..... Photo Online .....

UCS Cat Val

## PENCE PROOFS

- 315 P 2TCv: **SIX PENCE: PLATE PROOF**, GREY, vertical ORANGE SPECIMEN on india, fine..... Photo 300
- 316 P 2TCv: **SIX PENCE: PLATE PROOF PAIR**, GREY, vertical ORANGE SPECIMEN on india, very fine ..... Photo 600
- 317 P 2TCvii: **SIX PENCE: PLATE PROOF**, DARK GREY, vertical CARMINE SPECIMEN on india, block of four, vf... Photo 1200
- 318 P 2TCix: **SIX PENCE: PLATE PROOF**, BLACK, vertical CARMINE SPECIMEN on india, very fine..... Photo 350
- 319 P 2TCxi: **SIX PENCE: PLATE PROOF**, GRAY BLUE, vertical CARMINE SPECIMEN on india on card, very fine.. Photo 350
- 320 P 7Pi: **TEN PENCE: PLATE PROOF**, BLUE, vertical CARMINE SPECIMEN on india, very fine..... Photo 300
- 321 P 8Pi: **HALF PENCE: PLATE PROOF**, ROSE, vertical GREEN SPECIMEN on india, very fine ..... Photo 300
- 322 P 8P1,8Pi var: **HALF PENCE: PLATE PROOF**, ROSE, vertical GREEN SPECIMEN on india, with **RE-ENTRY** (pos 60), very fine. 2022 Greene Cert ..... Photo 600+
- 323 P 8TC: **HALF PENCE: PLATE PROOF**, DEEP ROSE on india, LL margin block of six, showing **PLATE SCRATCHES**, crease in LL selvage, still very fine ..... Photo 1800
- 324 P 8TCiii: **HALF PENCE: PLATE PROOF**, BROWN, vertical CARMINE SPECIMEN on india, very fine ..... Photo 300
- 325 P 9P: **SEVEN AND A HALF PENCE: PLATE PROOF**, GREEN on india, very fine..... Photo 350

## PENCE ISSUES

- 326 ○ 1/4d: **THREE PENCE:** 9 copies, one on laid, one pair, with papers, shades, one oxidized, f-vf. Inspect. ..Photo Online 2000
- 327 ○ 1: RED, strong laid lines, used with SON target, just into LR to good margins, light back stamp, fine. 1986 Raybaudi Cert ..... Photo 800
- 328 ○ 2: **SIX PENCE:** SLATE VIOLET, strong laid and verge line, four clear margins, used, slight all over toning and nick top margin, appears fine..... Photo 1000
- 329 ○ 2: SLATE VIOLET, laid lines, used, full to large margins, very fine. 2022 Greene Cert..... Photo 2000

## THREE PENCE ON WOVE PAPER

- 330 ○ 4: RED, good to large margins, used with BLUE target, very fine ..... Photo 300
- 331 ○ 4: RED, used pair, target cancels, full to large margins, very fine ..... Photo 600
- 332 ☒ 4: RED, oxidized, just into UR to large margins, tied by target on cover with straight line **REGISTERED** large TORONTO CW, 31 JA 31 (1857) cancel, registry fee paid in cash, with DUMMONDVILLE 4 FE 1857 C.E bs via Montreal 3 FE, and Melbourne CE FE 3 backstamps. According to Wayne Smith census, only 14 registered 3d 1857 covers were recorded. Docketing notes and light stain otherwise fine. Est. 250+ ..... Photo .....
- 333 ☒ 4: RED, pair with full to jumbo margins, small faults, PLATE A POSITION 3 and 4 tied by targets to cover, QUEBEC LC 20 JU 1855, paying 6¢ cross border rate to New York via Montreal backstamp Addressee and portion of flap cut-out. Ken Kershaw plating WRITE-UP accompanies (broken lower right corner, central frames, EP flaw is faint, A-04 second state, no "N" flaw. A very scarce plate positional pair on cover, fine. Est. 500+ ..... Photo .....
- 334 ☒ 4: RED, three-margined PAIR, tied by clear targets to cover, MONTREAL L.C 11 JY 1856, paying 6¢ cross border rate to U.S, very nice strikes, light toning. Est. 400+ ..... Photo .....

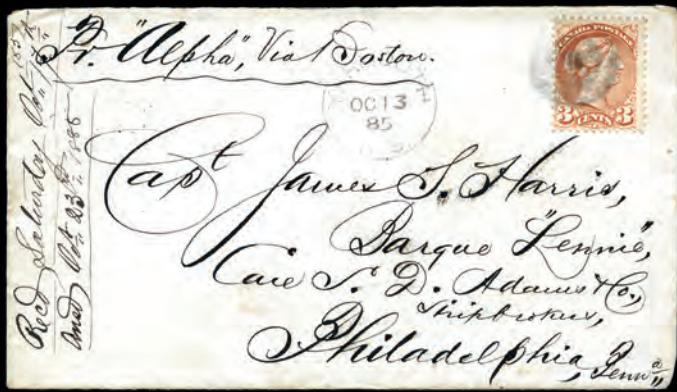

272



313



315



316



317



318



319



320



321



322



324



325

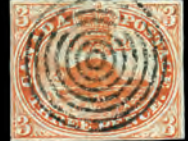

327



323



328



329



330



331



332

335	F	4: <b>ONEGLIA FORGERY</b> with fake cancel, corner crease, good reference. Est. 100+ ..... Photo	.....
336	○	4a: <b>BROWN RED</b> , full to large margins, used, target cancel, very fine. (Plus the original cover in was on with red BYTOWN 5 APR 1854 U.C double split ring accompanies. .... Photo	350
337	○	4d: on <b>THIN PAPER</b> , light target, full to large margins, scissor cut in UL margin, appears very fine..... Photo	350
338	☒	4d: on <b>THIN PAPER</b> , tied to cover by neat target, MONTREAL 24 DE 1855 L.C double split ring to Kingston, partial red receiver on reverse, wax seal cut out, fine ..... Photo	300
339	○	4v: <b>DEEP RED</b> on <b>THICK HARD PAPER</b> , used, good to into next stamp at left, fine. 2022 Greene Cert ..... Photo	400
340	○	4x: with vertical <b>STITCH WATERMARK</b> , clear 4-RING-21, clear to large margins, fine. 2022 Greene Cert..... Photo	500
341	○	4xi: <b>SCARLET VERMILION</b> , <b>THIN PAPER</b> , used, full to large margins, target cancel, very fine. 2022 Greene CertPhoto	350
342	☒	5: <b>SIX PENCE</b> : <b>SLATE GREY</b> , tied to cover from Montreal 7 OC 1852 with red <b>CANADA</b> in arc in matching red to Boston Mass, some edge toning and back flap torn and taped, otherwise very fine ..... Photo	2000
343	○	5c: <b>SIX PENCE</b> : <b>BISECT</b> , tied to small piece by 4-RING cancel, sold as is. (Bought at Sissons 1978 \$260). Est. 250+ ..... Photo	.....

344	○	7vi: <b>TEN PENCE</b> : <b>BLUE</b> on <b>THIN PAPER</b> , used, showing <b>HORIZONTAL STITCH WATERMARK</b> , just into to good margins, LR minute corner crease appears fine. 2022 Greene Cert ..... Photo	3000
-----	---	---	------

345	★	8: <b>HALF PENNY</b> : <b>ROSE</b> , mint strip of three, two nh, full to large margins, showing part of inscription at LR, extremely fine. (Cat val does not include nh premium). 2022 Greene Cert stating light toning. Est. 5000+ ..... Photo	8400
-----	---	--	------

346	○	8: <b>HALF PENNY</b> : full to large margins, used with heavy 4-ring, slight stain from cancel, appears very fine. 2021 Gratton Cert ..... Photo	1000
347	○	9a: <b>SEVEN AND A HALF PENCE</b> : <b>DEEP GREEN</b> , used, <b>SON 4-RING-37</b> (Quebec L.C.) cancel, sheet margin showing partial <b>Raw</b> imprint to clear margins, tear in margin appears fine. 2020 Greene Cert ..... Photo	2500
348	☒	12: <b>THREE PENCE PERFORATED</b> : <b>RED</b> , tied illegible cancel and pen, <b>SANDWICH 13 MY 1859</b> double split ring, <b>WINDSOR, 13 MY, HAMILTON 14 MY, and WATERDOWN 14 MY</b> transits and receiver on reverse, folded (not affecting stamp) and staining..... Photo	2000

## FIRST CENTS

349	○	14,vars: <b>ONE CENT</b> : Twenty-nine used copies with wide range of shades and cancels, usual centering, appears mostly fine ..... Photo Online	1160
350	○	15: <b>FIVE CENT</b> : <b>VERMILION</b> , eight copies with 2-RING cancels, 19, 21, 24, 26, 27, etc, some minor faults appear f-vf. Est. 150+ ..... Photo Online	.....
351	○	15: <b>FIVE CENT</b> : Eleven used, with various shades, cancels including colours, MIS PERF, imprint copy, etc, appears f-vf. Est. 150+ ..... Photo Online	.....
352	○	15: <b>FIVE CENT</b> : <b>VERMILION</b> , thirty-one used, three with IMPRINTS, appear mostly f-vf..... Photo Online	665
353	○☒	15: <b>FIVE CENT</b> : Thirty-five and one mourning cover, with range of shades and cancels, appears mostly finePhoto Online	720
354	☒	15: <b>FIVE CENT</b> : <b>VERMILION</b> , vertical pair tied by concentric ring cancel on REGISTERED cover from Angus 9 NO 63 to Toronto. Some <b>FRAMES DOUBLED</b> , numerous <b>PRINTING FLAWS</b> in right 5 and dots. Est. 100+ ..... Photo	.....
355	☒	15,15c: <b>FIVE CENT</b> : perf 12 vermilion and perf 11¾ brick red tied to yellow cover by Montreal 7 MR 67 C.E. duplex cancels, with "A. McK Cochrane Mar 7 1867 Montreal" oval hs, to Windsor Locks Conn <b>US</b> , no receiver, opening tears otherwise fine. Est. 200+ ..... Photo	.....
356	○	17: <b>TEN CENT</b> : Fifty used with range of shades, printing orders, cancels, etc, appear mostly fine ..... Photo Online	4000
357	○	17: <b>TEN CENT</b> : Twelve used, with various shades, printing orders, cancels, mostly f-vf..... Photo Online	960
358	○	18,19,20,etc: <b>TWELVE AND A HALF CENT (27)</b> , <b>SEVENTEEN CENT (10)</b> , and <b>TWO CENT (2)</b> , all used with shades and cancels, appear mostly fine ..... Photo Online	3760
359	P	20TCi: <b>TWO CENT</b> : <b>PLATE PROOF PAIR</b> in <b>CLARET</b> on india, on card, very fine ..... Photo	700

## LARGE QUEENS

360	★OP	21/30,etc: Study of over sixty mostly used, with ½¢ (3), 1¢ red brown (4), 1¢ yellow orange (2), 3¢ (8), 5¢ (3), 6¢ (11), 12½¢ (4), and 15¢ (15), with shades, papers, perfs, etc, plus 2¢ and 6¢ <b>PLATE PROOFS</b> (just into) not including in totals, quality a bit mixed, appears mostly f-vf. Inspect ..... Photo Online	3560
361	○	21-30,etc: Thirty-one used, with 2¢ (2), 12½¢ (8), and 15¢ (12), with shades, papers, perfs, cds, etc, quality a bit mixed, appears mostly f-vf. Inspect..... Photo Online	1360
362	○	21-30: ½¢ to 15¢ complete used, f-vf ..... Photo Online	600
363	○	21-30: ½¢ to 15¢ plus shade of 15¢ faulty, with various cancels, appear f-vf..... Photo Online	600
364	○	21-30: ½¢ to 15¢ plus shades of 15¢, with various cancels, appear f-vf ..... Photo Online	660
365	○	21-30: ½¢ to 15¢, with various cancels, appear f-vf ..... Photo Online	600
366	○	21-25,27-28,30: Eight used with mostly clear cds cancels, 1¢ yellow orange 19 MY 1868, appear f-vf..... Photo Online	440
367	☒	23,25,27: Ten covers 1861 to 1871 with 1¢ orange yellow single frankings (3) to London with 2-RING cancels, two 3¢ Lindsay to Port Hope, 6¢ (6) single frankings one to Canada, one to England, 4 to USA, with various cancel incl Duplex, 2-RING-5, a bit mixed with toning, creases, opening folds, etc, appear mostly f-vf. Inspect. Est. 250+ ..... Photo Online	.....



333



334



335



336



337



339



340



341



338



342



343



345



344



346



347



348



349

- 368 ☒ 22/27: Nine covers including 1¢ brown red plus 2¢ to Sydney NS 29 MR 69, 3¢ plus 2¢ Registered Burritts Rapids to Brockville, 2¢ plus 1¢ Small Queen to Fredericton 10 MR 1874, three single franking 3¢, 3¢ pair to New York 12 AP 69, and two 6¢ single frankings to USA 1871, some staining, flap and edge faults, one reduced, appear f-vf. Inspect. Est. 350+ ..... Photo Online .....
- 369 ☒ 23: **ONE CENT**: YELLOW ORANGE, tied with 2-RING-7 to folded preprinted laid paper "CO-PARTNERSHIP" Circular, Saint John N.B. 8 March 1870, C(????)G 12 MA 1870, and W.O. HAMPTON N.B ms 12 Mar 70 backstamps, corner creases and light toning, still fine. Est. 200+ ..... Photo .....
- 370 ○ 23: **ONE CENT**: used with very fine fancy **TORONTO 2**, cancel. (D&S 73, Lacelle #24) Est. 75+ ..... Photo .....
- 371 ☒ 28,28ii: **TWELVE AND A HALF CENT**: BLUE, two copies, one **MISSING OUTER FRAMELINE AT VALUE TABLET AT RIGHT** on front, attached to card, with MONTREAL 24 SP 69 C.E. to **ENGLAND**, ms "per Canadian Steamer" and red LONDON B 01 PAID 5 OC 69 receiver on front, appears very fine. Est. 350+ ..... Photo .....
- 372 ★ 28v: **TWELVE AND A HALF CENT**: on **BOTHWELL PAPER**, full og, lh, minute toning on one perf, almost very fine. 2022 Greene Cert. .... Photo 1400
- 373 ★ 29,30: **FIFTEEN CENT**: Eleven mint, nine with og, one nh, in various shades, some foxing mostly f-vf. Est. 150+ Photo Online .....
- 374 ○ 29var: **FIFTEEN CENT**: with **DRAMATIC MISPERF**, showing part of stamp to right, cancel impression into stamp, still striking. Est. 150+ ..... Photo .....
- 375 ○ 29b,vars: **FIFTEEN CENT**: **RED LILACS**, 175 used with various cancels and shades including nine perf 11½ x 12 greyish purple, Squared Circles, cds, targets, grids, 2-RING, 4-RING, fancy, etc, quality a bit mixed, most appear f-vf. Inspect. .... Photo Online 14960
- 376 ★ 29b var: **FIFTEEN CENT**: **RED LILAC**, with **BALLON FLAW**, (unlisted on this shade), full og, just clear at left, light soiling and internal crease. 2022 Greene Cert. Est. 1000+ ..... Photo .....
- 377 ○ 30,vars: **FIFTEEN CENT**: **GREYS**, 152 used with various cancels and shades including four perf 11½ x 12 greenish grey, one **THICK PAPER** (30c), Squared Circles, cds, targets, grids, fancy, etc, quality a bit mixed, most appear f-vf. Inspect. .... Photo Online 6210
- 378 ○ 30b,vars: **FIFTEEN CENT**: **BLUE GREYS**, 204 used with JUMBOS, various cancels and shades Squared Circles, cds, targets, grids, duplex, fancy, etc, plus faulty **PAWNBROKER** not included in totals, quality a bit mixed, most appear f-vf. Inspect. .... Photo Online 8160
- 379 ○ 30b,iii: **FIFTEEN CENT**: **DEEPER BLUISH GREY** (Firth's XB), with **PAWNBROKER** variety, centered to left, spot of foxing otherwise fine. .... Photo 340
- 380 ★ 30ix: **FIFTEEN CENT**: **BLUISH GREY**, mint, partial og, **JUMBO** top margin **IMPRINT COPY**, light scuff on inscription, striking. (Firth Group XB). Est. 350+ ..... Photo .....
- 381 ☒ 33: **THREE CENT RED ON LAID PAPER**: RED, tied to cover by MONTREAL 1 DE 68 C.E duplex, reduced at left to Ingersoll, 9 DE 68 receiver, wax seal missing and cover tears. .... Photo 2500
- 382 ○ **2-RING CANCELS**: Twenty used, 1¢ yellow orange (2-RING-1, 2-RING-2, 2-RING-9), 2¢ (2-RING-1, 2-RING-9), 3¢ (2-RING-2, 2-RING-5, 2-RING-6, 2-RING-9, 2-RING-13, 2-RING-14 (2), 2-RING-27, 2-RING-29, 2-RING-41), 6¢ (2-RING-7, 2-RING-8), and 15¢ (2-RING-8), cancels clear, some minor faults, appears f-vf. Est. 500+ ..... Photo Online .....
- 383 ○ **2-RING CANCELS**: 21/30: Sixty-eight with 2-RING-1 on 1¢ yellow orange; 2-RING-2 on 2¢ and 5¢; 2-RING-3 on 2¢ (2) and 3¢; 2-RING-4 on 2¢; 2-RING-5 on 1¢ yellow orange, 2¢ 3¢ (2), 12½¢ 15¢ (2); 2-RING-6 on ½¢, 1¢ brown red, 2¢, 3¢, 6¢ (2); 2-RING-7 on ½¢, 2¢, 3¢, 6¢, 12½¢; 2-RING-8 on 2¢, 3¢, 6¢, 15¢; 2-RING-9 on 1¢ yellow orange, 3¢ (2), 6¢; 2-RING-10 on 6¢; 2-RING-11 on 1¢ yellow orange, 3¢, (2); 2-RING-12 on 1¢ yellow orange, 15¢, 2-RING-13 on 1¢ yellow orange, 15¢; 2-RING-14 on 3¢; 2-RING-15 on 2¢, 6¢; 2-RING-18 on 2¢ (2) 12½¢; 2-RING-29 on 2¢, 6¢; 2-RING-30 on 2¢, 3¢; 2-RING-31 on 3¢; 2-RING-32 on 3¢; 2-RING-38 on 2¢, 6¢; 2-RING-39 on 3¢; 2-RING-41 on 3¢; 2-RING-46 on 3¢; 2-RING-49 on 3¢; 2-RING-53 on 3¢, 2-RING-54 on 1¢; 2-RING-54 on 1¢ yellow orange; 2-RING-55 on 3¢; 2-RING-57 on 3¢; 2-RING-58 on 6¢; 2-RING-58 on 6¢; and 2-RING-59 on 3¢, mostly very fine strikes, usual mixed quality with some small or minor faults, appears mostly f-vf. Inspect. Est. 1500+ ..... Photo Online .....
- 384 ○ **4-RING CANCELS**: 21/30: Thirteen with 4-RING-15 on 3¢; 4-RING-17 on 3¢; 4-RING-19 on 2¢ and 3¢; 4-RING-21 on 3¢; 4-RING-24 on 3¢; 4-RING-29 on 2¢, 3¢; 4-RING-34 on , 3¢; 4-RING-39 on 1¢ brown red; 4-RING-47 on 3¢; 4-RING-49 on 3¢; and 4-RING-627 on 3¢, mostly very fine strikes, usual mixed quality with some small or minor faults, appears mostly f-vf. Inspect. Est. 350+ ..... Photo Online .....
- 385 E **CANADA BANK NOTE ENGRAVING & PRINTING COMPANY**: 36E-Ac: **TWO CENT**, DARK GREEN, engraved plate essay on india on card, very fine. Est. 500+ ..... Photo .....

## SMALL QUEENS

- 386 ★ 34-37,39-46: ½¢ to 50¢, 20 vals with shades, printings, **JUMBO MARGINS**, no 5¢ Montreal, mostly lh, f-vf Photo Online 3255
- 387 ★○ 34/44,etc: Collection of over 240 mostly used with ½¢ (5), 1¢ (36), 2¢ (52), 3¢ (104), 5¢ (16), and 8¢ (16), some Registered Letter Stamps, with papers, printings, shades, varieties, cancels, etc, appears mostly f-vf, Inspect. Est. 500+ ..... .....
- 388 ○ 34/47,etc: Over 330 used ½¢ to 50¢, with perfs, printings, shades, cancels, varieties, etc, some a bit mixed, appears mostly f-vf. Inspect. Est. 400+ ..... Photo Online .....
- 389 ○ 34/47,etc: Collection of over 275 used ½¢ to 50¢ with shades, printings, cancels including cds, fancy, etc, a bit mixed, appears mostly f-vf. Inspect. Est. 300+ ..... Photo Online .....

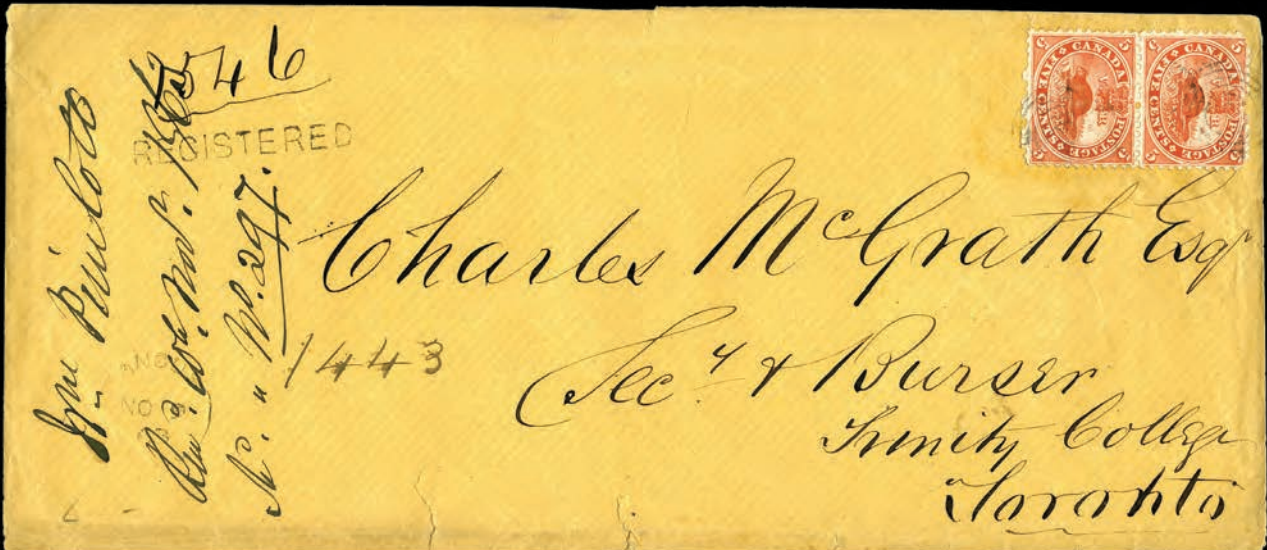

354

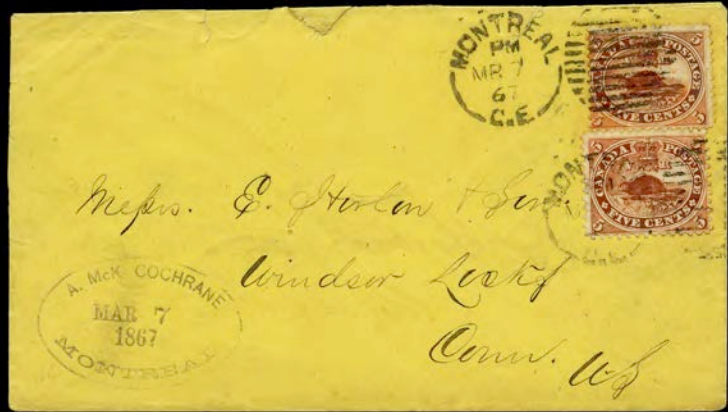

355



369



370



372



374

371



376



379



380



385

381



- 390 ○ Seventy-two **2-RING** cancels with 1, 2, 5 to 7, 9 to 19, 21 to 30, 32, 33, 36 to 41, 43, 45 to 50, 52 to 56, 58, 59, on 2¢ and 3¢, with shades, printings, some faults, cancels f-vf. Inspect. Est. 1000+ ..... Photo Online .....
- 391 ○☒ **SQUARED CIRCLES:** Large accumulation all with Squared circles much is Toronto, Belleville, and Winnipeg, also plenty of covers, huge numbers in a stock book, on pages, and lots in envelopes and glassines, plus some later issues including Jubilees, etc. Condition mixed but mostly f-vf. Inspect. Est. 600+ ..... .....
- 392 ☒ 35,37,41,42,F1: Eight Registered covers, 1881 to 1897, with Advertising, shades, rates including 23¢, some oxidization, toning, opening tears, repairs, reduced, folds, etc, appears mostly f-vf. Inspect. Est. 400+ .... Photo Online .....
- 393 ☒ 34/42: Nine covers, 1873 to 1897, with ½¢ drop letter, with Reid Bros Advertising, shades, 1¢ strip of 3 with Lacelle Fancy #74, 6¢ one yellow brown pair, and one red brown pair, Squared Circles, oxidization, toning, opening tears, repairs, reduced, folds, etc, appears mostly f-vf. Inspect. Est. 250+ ..... Photo Online .....
- 394 ☒ Thirty-four covers 1870 to 1879, mostly 3¢ single frankings (27), one 1¢ plus 2¢, one 8¢, one 2¢ stationery, Advertising, including one 3¢ used in USA 1928, quality mixed, much is f-vf. Inspect. Est. 400+ ..... Photo Online .....
- 395 ☒ 34: **HALF CENT: BLACK, JUMBO** tied to cover by ST JOHN 7 MR 93 CANADA to City, fine ..... Photo 300
- 396 ☒ 34: **HALF CENT:** left side strip of 4 with full imprint **BRITISH AMERICAN BANK NOTE CO. MONTREAL** tied by QUEBEC 8 JU 95 CANADA duplex on 1¢ blue stationery envelope (paying 3¢ rate to U.S. Nice and clean. Est. 250+ ..... Photo .....
- 397 ★ 34a: **HALF CENT: IMPERFORATE PAIR** with top **British American Bank Note Co, Mo(ntreal)** imprint and **REVERSED (Plate) 2**, full og, crease between stamps, still appears extremely fine. Exhibition piece. Est. 750+ Photo .....
- 398 ○ 35,etc: **ONE CENT:** Massive hoard over 3000 in stock book, on pages, and in envelopes and glassines, cancel interest. Lots to inspect. Est. 450+ ..... .....
- 399 ☒ 34,35,42: **ONE CENT: YELLOW** pair plus **SIX CENT** red brown, tied to Registered cover, with boxed REGISTERED OTTAWA 9 NO 95 cancel to Toronto, ½¢ Small Queen tied to back plus TORONTO 10 NO 95 receiver, some stains. Est. 150+ ..... Photo .....
- 400 ☒ 35: **ONE CENT:** strip of 3 tied by Montreal Flag 18 JA 1898 cancel to Montreal Milling Co. cover paying 3¢ preferential rate to **NEWFOUNDLAND** routed via Halifax backstamp, very fine. Est. 200+ ..... Photo .....
- 401 ★★ 36: **TWO CENT: GREEN, nh, JUMBO**, very fine. 2022 Gratton Cert Est. 150+ ..... Photo .....
- 402 ☒ 36, 39: **TWO CENT: GREEN** plus **SIX CENT: YELLOW BROWN**, (small fault) tied by oval grid cancel to cover from Nova Scotia paying **10¢ PRE-UPU RATE TO FRANCE**, 3½d British claim in red, carried by the Allan Liner Circassian from Portland Maine to Liverpool, red LONDON PAID, with red PD in oval Paid to Destination hs, and 24 JANU 74 French cancel on front and many more including receiver type 16 on reverse. A seldom seen ship. All-over soiling and aging, still RARE. Est. 750+ ..... Photo .....
- 403 ☒ 36e, 39d: **TWO CENT: DEEP GREEN, PERF 11½ x 12**, plus **SIX CENT: YELLOW BROWN PERF 11½ x 12**, (2, one faulty) tied by eight 2-barb Arrowheads FANCY CANCEL (D&S 809) on cover PARRY SOUND ONT 5 MR 75, paying 14¢ **PRE-UPU REGISTERED** rate to **IRELAND**, with two registered straight lines one in black the other in red. Wee bit of aging. ex Averbeck. Est. 500+ ..... Photo .....
- 404 ○ 37: **THREE CENT: ORANGE RED**, with **TORONTO-WEST / BRANCH OFFICE** duplex intaglio 'W' in horizontal killer bars, unofficial duplex DON-1842A (March to December 1881 only), fine and RARE. Est. 200+ ..... Photo .....
- 405 ○☒ 37,41,etc: **THREE CENT:** Accumulation of many hundreds of used and eight covers, including shades, printings, etc, all with cds cancels, huge variety. Inspect. Est. 1500+ ..... .....
- 406 ○ 40,40c,vars: **TEN CENT:** Montreal printing, 26 used with various shades, perfs, and cancels, f-vf..... Photo Online 1400
- 407 ☒ 41: **THREE CENT: VERMILLION** (oxidized) tied to super engraved illustration of man on horse-drawn reaper of **TORONTO REAPER & MOWER COMPANY**, Bathurst St Opposite Queen's Wharf, tied by TORONTO ONT, PM JU 16 81 duplex (DON 1702 thin bars), two weak UNIONVILLE ONT JU 20 81 small split circle receiver on back. Trifle reduced at right. Est. 75+ ..... Photo .....
- 408 ☒ 41: **THREE CENT:** slightly oxidized, tied to Gowans Kent & Co, **BANQUET LAMPS** advertising cover by TORONTO 8 OCT 19 - 0 1897 D Flag cancel, WAUBAUSHENE 9 OC 97 ONT receiver on reverse, some toning spots, still fine. Est. 100+ ..... Photo .....
- 409 ☒ 42: **FIVE CENT: GREY**, tied by VICTORIA BC AM FE 10 98 squared circle on **GOLDEN KLONDYKE GOLD RUSH** illustrated advertising Patriotic cover paying 5¢ rate to GERMANY. Advert promoting and encouraging duty free outfitting, edge wear. ex Kenyon, Nixon. Est. 400+ ..... Photo .....
- 410 ☒ 42: **FIVE CENT:** tied by LONDON 25 MR 97 CANADA large 3 ring to cover paying **5¢ UPU RATE TO DENMARK**, LONDON (England) 4 AP transit and 5.4.97 receiver. Much scarcer than the Skive ½¢ franked covers, very fine. Est. 200+ ..... Photo .....
- 411 ☒ 42: **FIVE CENT:** tied by Fletcher Ont cds MR 2 94 on cover paying 5¢ UPU rate to **AUSTRALIA, MELBOURNE 11 OC 94** and VANCOUVER 10 SP 94 backstamps, fine. Est. 200+ ..... Photo .....
- 412 ○ 45: **TEN CENT:** Fourteen used with various shades and cancels, fine ..... Photo Online 560
- 413 ○ 45: **TEN CENT:** Ottawa printing, twenty-eight used with various shades, and cancels, appears mostly f-vf. Cat as fine Photo Online ..... 1120
- 414 ☒ 45: **TEN CENT: BROWN RED**, tied by cork cancel to cover, with DUNDAS AM 1 JA 91 ONT cds, paying 10¢ UPU surtax rate to **INDIA SEA POST OFFICE E 27 JA 91**, LONDON 18 JA 91 transit, and **FIRST.DELY CO CANADA 6 FEB 91** cancels on reverse, foxing otherwise fine. Est. 250+ ..... Photo .....





395



396



401



399



404



400



402



403



407



408

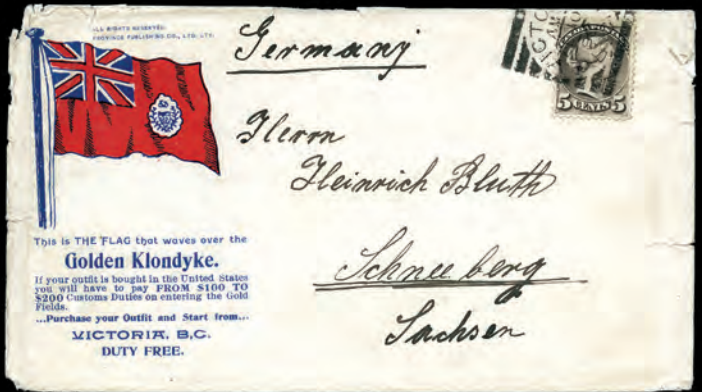

409



410



411



414



417



415



424



425



426



427

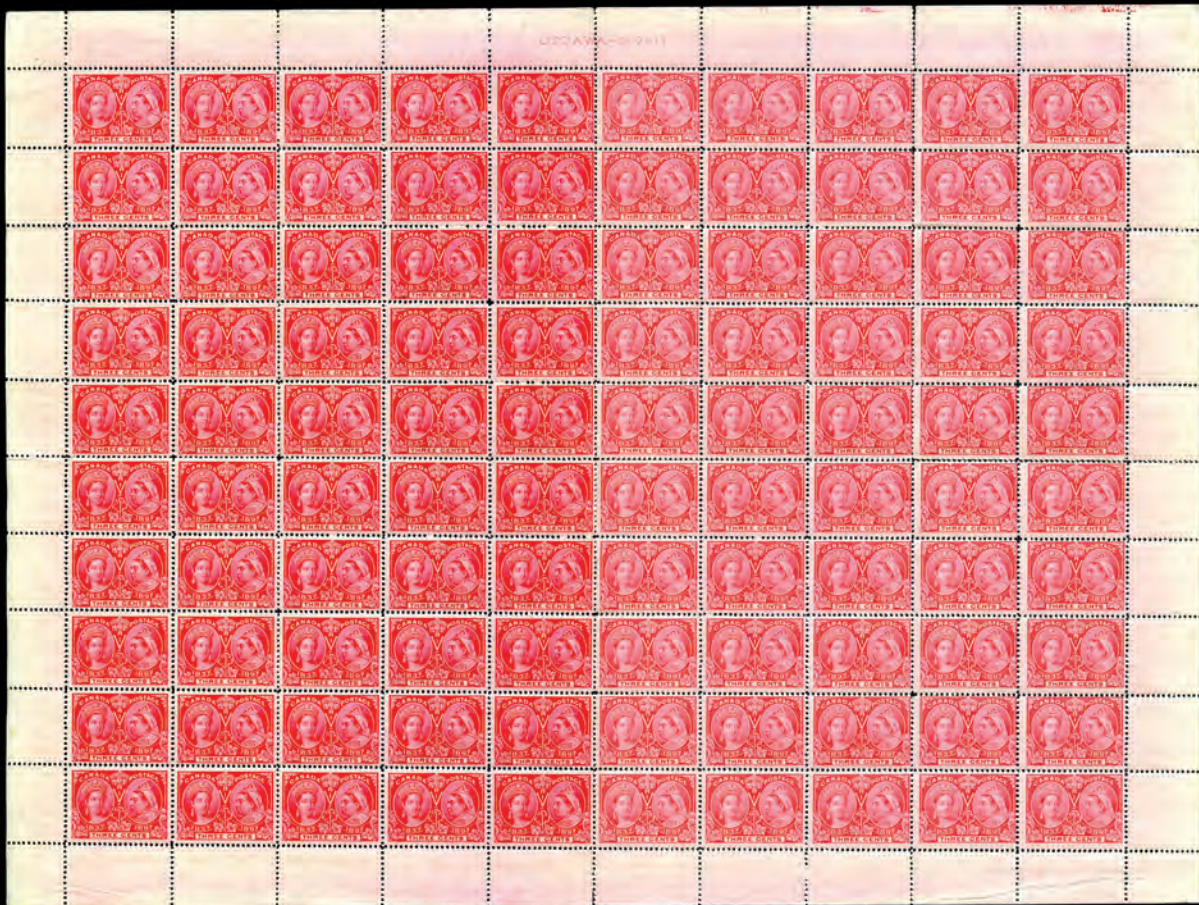

428

- 415 ○ 47: **FIFTY CENT**: BLUE, used block of eight (2x4), 14 OTTAWA 1 NO 02 #1 duplex cancels, second row with crease, small supports, still fresh and fine Est. 100+ ..... Photo .....  
 416 ○ 47: **FIFTY CENT**: thirteen used in pairs, and strip of three with Toronto 24 MR 97 cds cancels, fine ..... Photo Online 390  
 417 ○ 47,35,36: **FIFTY CENT**: three pairs and a single with **DRAMATIC PERF SHIFTS**, one with perfs clipped, plus 1¢ tied to Post Office receipt for "369 pounds" by TORONTO 25 OC 95 ONT split rings, plus 1¢ and 2¢ strip of five on reverse for "11 pounds" tied by 26 OC 95, some perfs fault at edges otherwise striking. Est. 200+ ..... Photo .....

**JUBILEES**

- 418 ★★ 50/60: ½¢, 1¢ (4), 2¢ (2), 3¢ (3), 5¢ (2), 8¢, 15¢, and 50¢, all nh, f-vf..... Photo Online 574  
 419 ★ 50-60: ½¢ to 50¢ complete, lh to hr, f-vf..... Photo Online 857  
 420 ★ 50/61: Twenty-seven mint with ½¢ (3), 1¢ (5), 2¢, 3¢, 6¢ (4), 8¢ (3), 10¢ (2), 15¢ (2), 20¢ (2), 50¢ (3), and \$1, f-vf, some nh. Cat as fine only..... Photo Online 2732  
 421 ○ 51/62: 1¢ (10), 2¢ (7), 3¢ (5), 5¢ (4), 6¢, 8¢ (2), 15¢, 50¢, and \$2 with internal crease, used, a bit mixed, appears f-vf. Inspect..... Photo Online 917  
 422 ★★ 50: **HALF CENT**: BLACK, nh, extremely fine. 2022 Greene Cert..... Photo 420  
 423 ★★ 51: **ONE CENT**: ORANGE, separated COMPLETE SHEET of 100 with full **OTTAWA - No - 6** inscription, fresh, nh, fine ..... Photo Online 2000  
 424 ☒ 51: **ONE CENT**: tied by TORONTO 16 JUL CANADA cds on **EPWORTH LEAGUE CONVENTION** advertising postcard paying 1¢ rate to Texas USA. The sender is a convention attendee. A rare written Epworth League card, some staining otherwise very fine. Est. 300+ ..... Photo .....  
 425 ☒ 51: **ONE CENT**: slightly oxidized, tied by BROCKTON TORONTO 23 AU 97 cds to **DOMINION FURNITURE EXPOSITION** advertising cover, paying 1¢ printed matter rate to St. Catharines, very fine. Est. 150+ ..... Photo .....  
 426 ☒ 52: **TWO CENT**: GREEN, plus **ONE CENT** YELLOW Small Queen tied by WINDSOR AM 11 JA 98 squared circle to **TELEGRAPH & TELEPHONE COMPANY** advertising cover, paying 3¢ rate to US, DETROIT STA. C MICH REC'D 11 JAN 98 receiver, very fine. Est. 150+ ..... Photo .....  
 427 ★★ 53: **THREE CENT**: BRIGHT ROSE, nh, extremely fine. 2022 Greene Cert. Est. 150+ ..... Photo .....  
 428 ★★ 53: **THREE CENT**: COMPLETE SHEET of 100 with full **OTTAWA - No - 11** inscription, folded and some perf issues at folds and light separation, otherwise fresh nh, fine..... Photo 2000  
 429 ☒ 53: **THREE CENT**: tied to RICE LEWIS & SON, LIMITED, TORONTO cover by TORONTO 23 SEP 19-0 1897 E Flag cancel, opening tears, fine. Est. 75+ ..... Photo Online .....  
 430 ☒ 53: **THREE CENT**: tied by MONTREAL 15 JUL 1897 flag cancel to J.C. Ayer Co. **MEDICINE** medallion advertising cover, paying 3¢ rate to U.S. 17 JUL 1897 receiver, light overall toning and minutely reduced LR. Est. 100+ ..... Photo .....  
 431 ☒ 53: **THREE CENT**: tied by Montreal 6 JUL 1897 D Flag to Forrester & Son **ASBESTOS GOODS** advertising cover, paying 3¢ rate to Hull, OTTATA CANADA 7 JY transit, and HULL 7 JY 97 QUE receiver, fine. Est. 150+ ..... Photo .....  
 432 ☒ 53: **THREE CENT**: tied by fancy cork with AGNES 30 AU 97 QUE. cds on Megantic **FISH AND GAME** Corporation advertising cover, showing **FIREARMS**, paying 3¢ rate to U.S., back flap missing and tiny tear otherwise fine. Est. 250+ ..... Photo .....  
 433 ☒ 53: **THREE CENT**: tied by TORONTO 3 SEP 1897 B Flag cancel to **TOURIST AND STEAMSHIP AGENT** advertising cover, **MULREADY ILLUSTRATED** paying 3¢ rate to Quebec 4 SP 97 receiver, Addressed to Quebec & Lake St. John Railway, very fine. ex Brigham with ownership mark. Est. 200+ ..... Photo .....  
 434 ☒ 53: **THREE CENT**: tied by TORONTO 5 OCT 1897 C Flag on **A. R. WILLIAMS MACHINERY CO.** advertising cover, paying 3¢ rate to London 6 OC 97 receiver and London CARRIER MARK on front 8 AM OC 6, fine. Est. 150+... Photo .....  
 435 ★★ 55: **SIX CENT**: YELLOW BROWN, LR margin pair, nh, fine ..... Photo 600
- |     |   |  |             |
|-----|---|--|-------------|
| 436 | ★ | 56: <b>EIGHT CENT</b> : DARK VIOLET, COMPLETE SHEET of 100, full <b>OTTAWA - No - 20</b> inscription, folded and some perf issues at folds and separation, seven at bottom (pos 81-83, 91-94) with adhesions, otherwise fresh nh, fine | Photo 11580 |
|-----|---|--|-------------|
- 437 ★★ 57: **TEN CENT**: BROWN VIOLET, nh, extremely fine. 2022 Greene Cert ..... Photo 750  
 438 ★★ 59: **TWENTY CENT**: VERMILION, nh, extremely fine. ex Libra. 2022 Greene Cert..... Photo 1350  
 439 ★★ 60: **FIFTY CENT**: ULTRAMARINE, nh, extremely fine. ex Libra. 2022 Greene Cert..... Photo 1500  
 440 ○ 61: **ONE DOLLAR**: LAKE, used, full TORONTO 13 DEC 97 ONT cds, small thin, appears fresh and fine ..... Photo 600  
 441 ○ 62: **TWO DOLLAR**: DARK PURPLE, used, UNION STN TORONTO 1 roller cancel, fresh, very fine centering... Photo 800  
 442 F 62: **TWO DOLLAR: FORGERY** on thick paper, light smudge cancel, appears fine. Est. 150+ ..... Photo .....  
 443 ○ 65: **FIVE DOLLAR**: OLIVE GREEN, used, smudge cancel, very fine centering..... Photo 800  
 444 ☒ **LEAFS**: Ten covers 1897 to 1904, including Registered (8), Advertising, OHMS, Stationery all with various Leaf issues, four 8¢ single franking, one to England, one to Japan on 2¢ Stationery with ½¢ Leaf, ½¢ Numeral, and 2¢ Small Queen, and two to USA, some reduced, opening tears, etc, appears mostly f-vf. Inspect. Est. 500+..... Photo Online .....  
 445 ☒ 66: **HALF CENT**: BLACK, very fine centering tied by HALIFAX NS 14 JU 99 CANADA cds to **CAPT HENRY HECHLER** cover paying ½¢ **CIRCULAR RATE**, very fine. Est. 200+ ..... Photo .....  
 446 ★★ 70: **FIVE CENT**: DARK BLUE, nh, extremely fine. 2021 Gratton Cert..... Photo 750  
 447 P 71P: **SIX CENT**: BROWN PLATE PROOF, on card, extremely fine ..... Photo 450



430

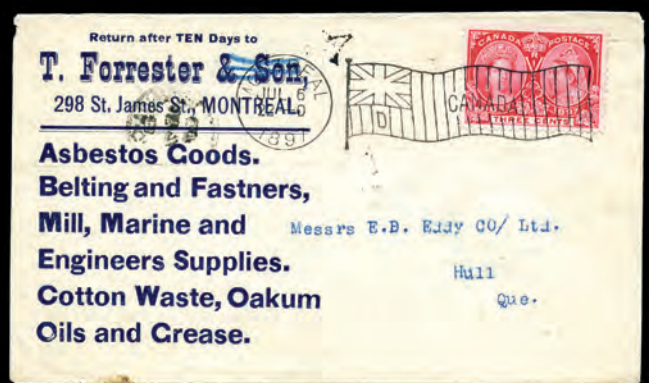

431



432

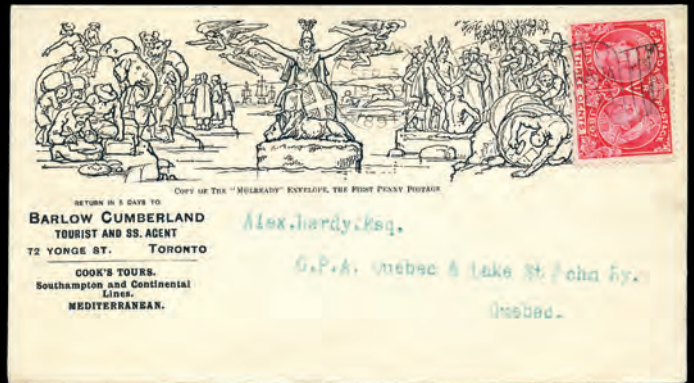

433



435



437



438



439



440



441



442



446



443



447



445

## NUMERALS

- 448 ☒ 74: **HALF CENT**: BLACK, tied by HALIFAX NS 29 DEC 1902 machine cancel on UNADDRESSED cover paying the ½¢ **UNADDRESSED CIRCULAR TO EVERY HOUSEHOLDER** rate, light foxing o/w very scarce. Est. 200+ .... Photo .....
- 449 ☒ 74,87: **HALF CENT**: pair (over the edge fault), plus 3¢ carmine **BISECT** tied by FREDERICTON NB cds on cover 8 FE 99 overpaying 2¢ rate to Boston U.S., back with "**RECEIVED IN THIS CONDITION**" hs, aging. Est. 150+... Photo .....
- 450 ☒ 74,77,79: **HALF CENT**: BLACK block of 18, plus 2¢ pair, and 5¢ strip of 3 tied by Montreal Roller R1 on Registered cover 14 AP 02, reduced both sides from Montreal paying **FIVE TIMES UPU** registered to **GERMANY** 26.4.02 receiver, some foxing at perfs otherwise fine. Est. 150+ ..... Photo .....
- 451 ☒ 75: **ONE CENT**: GREEN, tied to full colour PATRIOTIC post card by BELLEVILLE 1 JA 03 ONT duplex to Chicago (USA), 3 JAN receiver, corner creases otherwise colourful and fine. Est. 120+ ..... Photo .....
- 452 ☒ 75: **ONE CENT**: tied by **TORONTO STATION B NUDE** duplex cancel DON-1735B to **ENGINE AND BOILERS** advertising dated cover, paying 1¢ unsealed 3<sup>rd</sup> class matter rate to ATHENS NO 12 02 ONT. receiver. Only 4 examples are recorded and in use from 1901 to 1902 only, very scarce. Est. 200+ ..... Photo .....
- 453 ☒ 75: **ONE CENT**: tied by TORONTO 22 SE 98 D Flag cancel to **IOOF MULTICOLOURED** private postcard to U.S. Illustrated back, reverse with small crease with archivist tape. Some gum toned perf and rare. Est. 200+ ..... Photo .....
- 454 ☒ 75,76: **ONE CENT**: (3), plus **TWO CENT CARMINE** block of 10 and 4 singles tied by oval Enquiry Office P.O. Toronto 21 MR 01 on bulk **NEWSPAPER LEDGER PAGE** paying the 2<sup>nd</sup> class rate of 1c per pound of newspapers, light staining, some faults. Est. 150+ ..... Photo .....
- 455 ☒ 76: **TWO CENT**: PURPLE, tied BRANTFORD 1 AP 99 cds to George Foster & Sons Wholesale Grocers **CEYLON TEA** advertising cover, paying 2¢ rate to Paris backstamp, very fine. Est. 100+ ..... Photo .....
- 456 ★ 76var: **TWO CENT**: right margin block of 30 (10x3), with **PRE-PRINT PAPER CREASE** at left affecting four stamps, gum thins on two and some gum disturbance otherwise half nh, fine. Est. 250+ ..... Photo Online .....
- 457 ☒ 77: **TWO CENT**: CARMINE, Die I, tied by faint Truro & St. John RPO cds on **MONARCH PAINTS** all-over illustrated James Roberson advertising cover to Moncton, fine. Est. 200+ ..... Photo .....
- 458 ☒ 77: **TWO CENT**: with **SUN LIFE PERFIN** on Sun Life Insurance cover from Montreal 3 AP 03 paying 2¢ Empire rate to **JAMAICA** 10 AP 03 receiver via NEW YORK N.Y. FOR. B'CH 4 AP 1903, fine. Est. 100+ ..... Photo .....
- 459 ☒ 78: **THREE CENT**: CARMINE, oxidized tied TORONTO D Flag cancel on Newsomes & Gilbert Stationers and Printers **TYPEWRITER** advertising cover, paying 3¢ rate to Waterloo 6 JY 98 receiver, very fine. Est. 150+ ..... Photo .....
- 460 ☒ 78: **THREE CENT**: tied by TORONTO D Flag cancel to Creelman **TYPEWRITER** Co. advertising cover, to Port Dover 30 SP 98, via Hamilton 30 SEP 1898 backstamps, some gum toned perfs otherwise fine. Est. 100+ ..... Photo .....
- 461 ★★ 81: **SEVEN CENT**: OLIVE YELLOW, nh, very fine. 2022 Gratton Cert ..... Photo 900

## MAPS

- 462 Seven different ephemera or souvenir items, incl five enlarged photographic reproductions of 'Map stamp Essays/Drawings' designed by Sir Sandford Fleming, R. Holmes, etc, plus two so-called 'Mystery Essay' photographic reproductions on souvenir leaflets, all with ownership backstamp. Ex. Brigham. Est. 500+ ..... Photo Online .....
- 463 ☒ 85: 2¢ black, lavender, and carmine, on cover with TORONTO 25 DEC 1898 and C Flag cancel to Northampton, no receiver, cover creased and part of flap missing. RARE ex Bileski ..... Photo 900
- 464 ☒ 85: 2¢ black, lavender, and carmine, tied to cover, RICHMOND 25 DE 99 ONT (Christmas Day) cds, OTTAWA C 25 DE 99 CANADA transit, MONTREAL 25 DE 17 - 0 1899 receiver on reverse, clean and very fine. Est. 300+ ..... Photo .....
- 465 ☒ 85,86: Fifteen covers, mostly Tyler reply covers from Pugwash NS, Shedden Ont, Toronto (plate 2, position A35), Kingston, Montreal, Cannington Ont, Hyndford, Port Hope, St. Charles NB, Lower Whitehaven NS, Renfrew, Barrie (plate 1, position A27), Courtland etc. One is a 2¢ drop rate and noting attractive MUDDY WATERS: dark gold, deep orange, olive green etc. Est. 150+ ..... Photo Online .....
- 466 ☒ 85: 2¢ black, lavender, and carmine, showing slight **DOUBLING** on left frame line on cover, RICHMOND 25 DE 99 ONT (Christmas Day) cds, and MONTREAL 25 DE 17 - 0 1899 receiver on front, OTTAWA C 25 DE 99 CANADA transit on reverse, clean and very fine. Est. 250+ ..... Photo .....
- 467 (★) 85a: 2¢ black, lavender, and carmine, **IMPERFORATE PAIR**, with full **AMERICAN BANKNOTE CO. OTTAWA** imprint at top margin, without gum as issued, large shallow thin, appears very fine ..... Photo 400
- 468 ☒ 86,43i: 2¢ black, blue, and carmine, plus Small Queen 6¢ chestnut, both tied by oval Rs to fine REGISTERED cover (edge tear), ORONO 24 DE 98 to Toronto, paying 3¢ postage plus 5¢ registration, same day NEWCASTLE and ORONO, and TORONTO 25 DE back stamps. Est. 200+ ..... Photo .....
- 469 ☒ 86: 2¢ black, blue, and carmine, tied by Ottawa machine cancel on House of Commons Canada cover 11 JA 99, signed by the Clerk of the House, **SIR JOHN GEORGE BOURINOT** to a bookseller in New York, backstamp Free frank not allowed to U.S. with 2¢ Map added to pay postage, filing fold otherwise fine. Est. 100+ ..... Photo Online .....
- 470 P 86a: 2¢ black, blue, and carmine, **IMPERFORATE CENTRELINE BLOCK OF FOUR**, on thick card, internal fold between top two, still very fine. (12 imperforate centreline blocks are thought to exist). RARE ..... Photo 4000
- 471 (★) (86v): 2¢ **IMPERFORATE SINGLE BLACK**, without gum as issued, very fine. (200 known). RARE Est. 500+ .... Photo .....

## EDWARDS

- 472 ☒ 89-93: 1¢ green, 2¢ carmine, 5¢ blue (2), 7¢ yellow, and 10¢ brown tied by THREE RIVERS 7 NO 04 QUE cds on cover paying 30¢ **QUINTUPLE WEIGHT UPU REGISTERED TO FRANCE**, CHERBOURG 18 NO 04 and other backstamps on reverse, a colourful cover, fine. Est. 300+ ..... Photo .....



448



449



450



451



452



453

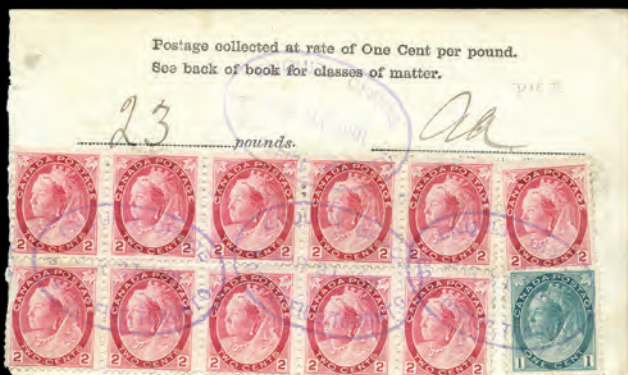

454



455



457

Paul Bea Esq  
Lawlor  
of B

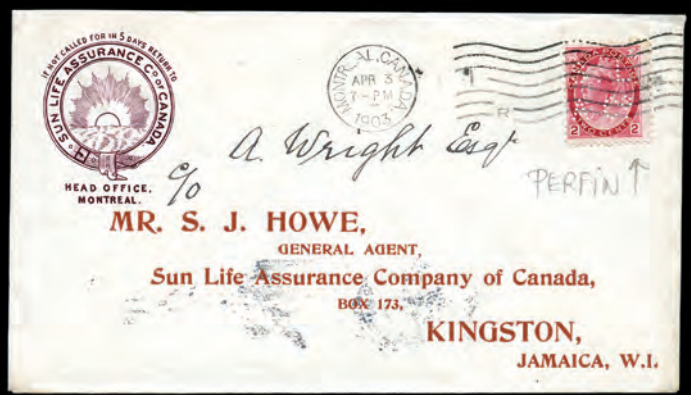

458

A. Wright Esq

MR. S. J. HOWE,  
GENERAL AGENT,  
Sun Life Assurance Company of Canada,  
BOX 173,  
KINGSTON,  
JAMAICA, W.I.



459

Mr. J. R. Strickland,  
Waterloo,  
Ontario.



460

F. H. Seringer, Esq.,  
School Teacher,  
Fort Dover, Ont.

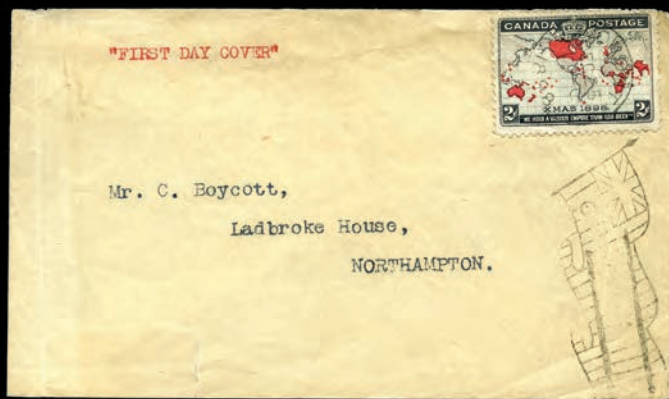

463



464

Messrs  
R.N. Scott & Co  
McGill St  
Montreal



466

Messrs  
R.N. Scott & Co  
McGill St  
Montreal



468

737  
The Olographs  
680 King St. West  
Toronto  
Ont.





461



471



472

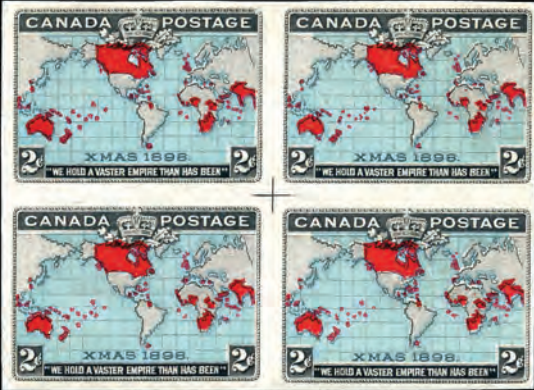

470



473



475

474



476



477



478



479



480



487

473	✉	89: <b>ONE CENT</b> : GREEN, tied to full colour Valentines Series Post Card by TORONTO JUNCTION 25 DE 06 ONT (Christmas Day) cds, very fine and scarce. Est. 100+ .....	Photo	.....
474	★★	89: <b>ONE CENT</b> : block of four <b>DRAMATICALLY MISPERFORATED</b> , nh, striking. Est. 400+ .....	Photo	.....
475	★★	91: <b>FIVE CENT</b> : BLUE on BLUIISH, nh, very fine. 2022 Greene Cert .....	Photo	1450
476	(★)	91a: <b>FIVE CENT</b> : on bluish paper, <b>IMPERFORATE PAIR</b> , no gum (as issued), very fine. 2018 Gratton Cert .....	Photo	1500
477	(★)	93a: <b>TEN CENT</b> : BROWN LILAC, <b>IMPERFORATE PAIR</b> without gum as issued, top margin pair, signed by Sir William Mulock, jumbo margins, extremely fine. Unique. 2022 Greene Cert. Est. 1500+ .....	Photo	.....

478	★	95: <b>FIFTY CENT</b> : PURPLE, centered block of four, top two lh, bottom nh, light traces of offset, still very fine. 2019 Gratton Cert.....	Photo	6000
-----	---	--	-------	------

479	★★	<b>QUEBEC</b> : 101: <b>TEN CENT</b> : VIOLET, nh, very light bend still very fine. 2021 Gratton Cert .....	Photo	900
-----	----	---	-------	-----

480	★★	102: <b>FIFTEEN CENT</b> : ORANGE, nh, usual light perf disk impressions, still extremely fine. 2022 Gratton Cert ....	Photo	1050
-----	----	--	-------	------

## ADMIRALS

481	★★	105/122,184: Thirty-six mint including shades, printings, 7¢ brown <b>LATHEWORK</b> , 5¢ blue, all nh, very fine or better. Inspect. Ex Lum. Est. 1000+ .....	Photo Online	.....
-----	----	---	--------------	-------

482	★★	107/120,etc: Fifty-four mint including shades, printings, <b>LATHEWORK</b> with 3¢ brown, 5¢ violet inverted D, 20¢, and 2¢ + 1¢ brown War Tax, imperf pairs including 2¢ + 1¢ brown War Tax, all nh, very fine or better. Inspect. Ex Lum. Est. 1500+ .....	Photo Online	.....
-----	----	--	--------------	-------

483	★	104/119,etc: Over 160 mint mostly in blocks of four, with 1¢ green (48), 2¢ carmine (48), 3¢ brown (4), 3¢ carmine (4), 20¢ (4), MR1 (8), MR2 (14), MR3 (12), MR3a (3), MR4 (12), MR5 (2), including shades, and War Tax, many nh, mostly f-vf. Cat as fine only. Inspect. Ex Lum.....	Photo Online	2286
-----	---	--	--------------	------

484	★○	104/122,etc: Over 50 mostly mint including coils, War Tax, etc, mostly f-vf. Inspect. Est. 200+ .....	Photo Online	.....
-----	----	---	--------------	-------

485	★○	Balance of the <b>STAN LUM</b> collection, with hundreds of 1¢ to \$1 mint, and some used, including singles, plates, printings, shades, blocks, dies, <b>LATHEWORK</b> , coils, War Tax, etc, much is nh, too much to mention. Inspect, Est. 5000+ .....	Photo Online	.....
-----	----	---	--------------	-------

486	✉	104: 1¢ dark green, tied by Wolfville NS roller cancel on Fruit Co. of Nova Scotia annual meeting report paying 1¢ printed matter rate to Gaspereau N.S. A very unusual use of the 1¢ green, very fine. Est. 100+ .....	Photo Online	.....
-----	---	---	--------------	-------

487	★★	104c: 1¢ deep blue green, strip of four with <b>DRAMATIC MISPERF</b> showing parts of stamps in selvedge above, with red <b>DEFACING</b> line, nh, striking. ex Lum. Est. 500+ .....	Photo	.....
-----	----	--	-------	-------

488	★★	105: 1¢ orange yellow (dry), die I, nh, extremely fine. 2014 Gratton Cert Est. 150+ .....	Photo	.....
-----	----	---	-------	-------

489	★★	105: 1¢ orange yellow (dry), die I, LL <b>COMPLETE SHEET</b> of 100, diagonal crease LL through 5 stamps, nh, some separation and selvedge faults, still many are very fine. ex Lum. Cat as nh fine only .....	Photo	2000
-----	----	--	-------	------

490	★★	107a: 2¢ deep green (wet) on thin paper, block of four with <b>LATHEWORK D INVERTED</b> , nh, fine. 2021 Greene Cert.....	Photo	1300
-----	----	---	-------	------

491	★★	108c: 3¢ brown (dry), nh, extremely fine. 2018 Greene Cert Est. 200+ .....	Photo	.....
-----	----	--	-------	-------

492	✉	109, 112, 119, 122: 3¢ carmine, die I, 5¢ violet, 20¢ olive green (2), \$1 orange (8) tied by large oval registered cancels on <b>ROYAL BANK MAILING TAG</b> , 18 MR 1926, boxed "REGISTERED NO." in red, from Winnipeg Man paying \$8.48 <b>REGISTERED MONEY PACKET</b> rate to Regina backstamp Reverse with large oval Winnipeg in blue. Usual crease and two stamps damaged in mail, still colourful and fine. Est. 150+ .....	Photo	.....
-----	---	--	-------	-------

493	★★	110b: 4¢ olive yellow (wet), nh, extremely fine. 2022 Gratton Cert .....	Photo	300
-----	----	--	-------	-----

494	★★	110d: 4¢ yellow ochre (dry), nh, extremely fine. 2022 Gratton Cert .....	Photo	320
-----	----	--	-------	-----

495	★★	113: 7¢ yellow ochre (wet), nh, very fine. 2022 Gratton Cert.....	Photo	270
-----	----	---	-------	-----

496	★★	113: 7¢ yellow ochre (wet), nh, very fine. 2014 Gratton Cert.....	Photo	270
-----	----	---	-------	-----

497	★	113: 7¢ yellow ochre, wet, block of four, top two hinged, LR stamp perf crease, otherwise nh, very fine. 2021 Gratton Cert not mentioning crease .....	Photo	640
-----	---	--	-------	-----

498	○	113v: 7¢ yellow green, three <b>MAJOR RE-ENTRIES</b> (pos 1L72, 1R81, and 2L15) all used, fine. Est. 300+ .....	Photo	.....
-----	---	---	-------	-------

499	★★	114: 7¢ red brown (dry), nh, extremely fine. 2022 Gratton Cert Est. 100+ .....	Photo	.....
-----	----	--	-------	-------

500	★★	115i: 8¢ light blue, nh, extremely fine. 2022 Gratton Cert.....	Photo	240
-----	----	---	-------	-----

501	✉	116: 10¢ plum (wet), straight edge at bottom, tied by <b>CALGARY CPR DEPOT</b> cds 22 FE 20 on 1 <sup>st</sup> Street West Calgary view card to <b>FRANCE</b> , erroneously mailed at the 10¢ UPU letter rate. A very unusual stamp on a postcard, light crease and fine. Est. 100+ .....	Photo	.....
-----	---	---	-------	-------

502	★★	117-122: 10¢ blue to \$1 orange, nh, f-vf Est. 500+ .....	Photo	.....
-----	----	---	-------	-------

503	✉	118,EN29: 10¢ bistre brown (dry), tied by <b>LOURDES DU BLANC SABLON P.Q 30 NO 27</b> broken circle on <b>REGISTERED QUEBEC/LABRADOR DOG TEAM</b> cover to <b>DAWSON YUKON</b> . After leaving Blanc Sablon, the cover travelled to Natashquan PQ, Havre St. Pierre, via Matapedia & Gaspé RPO, Montreal and C&V RPO to Vancouver, then arrived in Dawson. Undelivered and redirected to New York backstamp, very fine. ex Alfred F. Lichtenstein. Est. 150+ .....	Photo	.....
-----	---	--	-------	-------

504	★★	120: 50¢ black brown (dry), nh, very fine .....	Photo	360
-----	----	---	-------	-----

505	★★	122: \$1 orange (dry), nh, extremely fine .....	Photo	450
-----	----	---	-------	-----



489

491



493



494



495



496





490



492



497



498



499



501



500



505



504



503



508



509



506



529



511



516



515



517



520

- 506 ☒ 127: 2¢ carmine perf 8 coil, tied by WINNIPEG 15 MY 16 machine cancel on **FRENCH ARMY PATRIOTIC** postcard, endorsed 'O.H.M.S.', written by a Belgian Servicemen, to MONVEL ALTA 19 MY bs (RF E). Interestingly, the card is addressed to Andre Castelein, the Monvel's Postmaster, fault UL still appears very fine and scarce. Est. 200+.. Photo .....
- 507 ☒ 128: 2¢ green (wet), tied to Christmas card size cover by **RED WINNIPEG 25 DEC 1927 MANITOBA** wavy line cancel to 'City', attractive and scarce, very fine. Est. 75+ ..... Photo Online .....

508 ★★ 130a: 3¢ carmine, die I, (wet), UNSEVERED, block of four **IMPERFORATE HORIZONTALLY**, nh, very fine. 2022 Greene Cert..... Photo 3750

509 ★★ 130ivar: 3¢ carmine, die I, (wet), **PASTE-UP PAIR** in strip of six, OVER INKING on left stamps, left stamp slight impression from (staple ?), nh, paste-up is very fine. 2015 Greene Cert ..... Photo 1100

510 ○ **PROVISIONAL SURCHARGES**: 140ii: 2¢ on 3¢ two-line, UL **T-7-OTTAWA-NoA 117 944 A T COMPLETE SHEET** of 100 separated, showing **PYRAMID GUIDE ARROW** at left, full og with black crayon cancellation, fine. RARE. ex Lum. Est. 1500+ ..... Photo .....

## 1917 CONFEDERATION TO MODERN

511 E **AMERICAN BANK NOTE** 2¢ unissued **ESSAY SHEETLET of 12** showing a woman's head and labeled 'EXPERIMENT' and 'SPECIMEN', with AMERICAN BANK NOTE COMPANY LOGO, red D6720 Die and No 508, all with red diagonal **SPECIMEN** overprint and punched, very fine. RARE. Est. 500+ ..... Photo .....

512 ○ 135: 1917 Confederation, 1500 used, mostly f-vf..... 750

513 ○ 141-145,146-148: 1927 Confederation and Historical Issues, used, 100 sets each, f-vf..... 2420

514 ○ 149,153,155-157,161-162,169-170,172-175,180-183: Scroll and Arch Issues, 100 sets used, mostly f-vf..... 3650

515 ★★ 155c,156c,157c: 10¢ to 20¢, vertical pairs **IMPERFORATE HORIZONTALLY**, nh, very fine..... Photo 1125

516 ★★ 156c: 12¢ Quebec Bridge left margin horizontal block of four **IMPERFORATE VERTICALLY**, nh, very fine. (Est 250 pairs)..... Photo 750

517 P 158P: 50¢ Bluenose, **PLATE PROOF** on india, very fine. RARE Est. 400+..... Photo .....

518 ○ 158: 50¢ Bluenose, six used, all with cds cancels, f-vf..... Photo Online 300

519 ○ 158: 50¢ Bluenose, 15 used, mostly f-vf..... Photo Online 750

520 ★★ 159: \$1 Parliament, olive green, nh, very fine. 2015 Greene Cert..... Photo 900

521 ○ 159: \$1 Parliament, olive green, 15 used, mostly f-vf..... Photo Online 900

522 ★ 162-177: **ARCH ISSUE** Stock of mint 1¢ to 50¢, including 5¢ milky blue (8), 12¢ (32), 20¢ (22), 50¢ (31), Plate blocks, plus one complete set, many nh, mostly f-vf. All neatly priced. Cat as fine only. Inspect. .... 7065

523 ★★ 169: 5¢ dull violet, rotary press, Plate 1 LL **COMPLETE SHEET OF 100**, nh, fresh and fine..... Photo Online 613

524 ★★ 169a: - flat press, Plate 1 UL **COMPLETE SHEET OF 100**, nh, fresh and fine..... Photo Online 939

525 ★ 178-183: Over 440 **ARCH COILS** with singles, pairs, strips of four or larger, line pairs, Cockeyed Kings, and paste-ups all priced on stock cards, much is nh, mostly f-vf. Inspect. (Retail Prices \$9035+)..... .....

526 ○ 191,193,198-202,204-208: 100 each used, mostly f-vf..... 2145

527 ☒ 208: Thirty-two **JACQUES CARTIER** covers from various offices, several Saskatchewan markings, unchecked by us for printing flaws, hairlines, and other varieties, mostly very fine. Est. 100+..... Photo Online .....

528 ○ 211-216: 1935 Silver Jubilee, 100 sets used, mostly f-vf..... 960

529 E King George V 1¢ **LARGE DIE ESSAY**, 1930s era, in red with deep red boarder, (Die) X-G-587 **CANADIAN BANK NOTE CO. LTD.** imprint at bottom, with small corner crease LL, still very fine. RARE. Est. 250+ ..... Photo .....

530 ○ 220,222-227,228-230: 1938 George V Pictorials and coils, 100 each used, mostly f-vf..... 1930

531 DP 235DP: 2¢ George VI Mufti **LARGE DIE PROOF DIE SUNK** (87x89mm), with H. M. KING GEORGE VI (die #) **X-G-651** and full **CANADIAN BANK NOTE COMPANY, LIMITED.** imprint, on cut down card (110x127mm), still very fine. Est. 500+ ..... Photo .....

532 DP 237DP: 3¢ Coronation **LARGE DIE PROOF**, on india (98x78mm) in colour of issue with (Die #) **X-G-663** and full **CANADIAN BANK NOTE COMPANY, LIMITED.** imprint, very fine. Est. 500+..... Photo .....

533 ○ 238,265: Stock of George VI used coil strips of four, 1¢ Mufti green (350 strips), and 3¢ War Carmine (110 strips), mostly selected and very fine. (Cat as fine only) ..... 2125

534 P 241P: 10¢ bottom margin **PLATE PROOF PAIR**, on card, very fine. Est. 200+ ..... Photo .....

535 P 241P/245P: **1938 PICTORIAL** 10¢, 20¢, 50¢, and \$1 **PLATE PROOFS**, on card, very fine..... Photo 600

536 ○ 241-244,270-273,297-300,309-310: George VI, 100 each used, mostly f-vf..... 1485

537 P 245P: \$1 Ramezay left margin **PLATE PROOF PAIR**, on card, very fine. Est. 200+ ..... Photo .....

538 ★★ 245: \$1 Ramezay, UR Plate block of four, nh, extremely fine ..... Photo 750

539 ★★ 249-262: War issue, nh, very fine ..... Photo Online 256

540 ★★ 254: 4¢ dark carmine, stock of plate blocks, Plate 48 (90+), Plate 49 (125+), Plate 50 (35+), nh, f-vf. (Cat as nh fine).. 4062

541 ☒ 254: 4¢ dark carmine with CPR perfin tied by SUMMERLAND 26 DE 45 B.B. illustrated window envelope, trimmed at bottom, still colourful. Est. 75+ ..... Photo Online .....

542 ○ 253,255-262,263-267,278-280-281: War Issue including coils, 100 used each, mostly f-vf..... 2645

T-7-OTTAWA-N°A 1 7 9 4 A T



510



569

543	★★	263-267, 278: Stock of George VI War issue coils, mostly perf 8, plus some 1948 perf 9 ½ sorted in glassines and in bundles, much is very fine. (Approx Cat Val as fine \$10000) ex Bileski.....	.....
544	★★	<b>GEORGE VI</b> Stock WAR COILS packed in sets in glassines, strength in perf 9½ sets in singles and pairs, but also some perf 8 sets in singles, nh, f-vf. Clean stock with many better than fine. Cat as fine only. ex Bileski.....	8186
545	★★	268-273: 1946 Peace issue, blocks of four, nh, very fine.....	Photo 510
546	○	302: \$1 Fish, 100 used, mostly f-vf.....	1500
547	★★	314: 1951 CAPEX 15¢, over 1700 Plate blocks including many matched sets, nh, f-vf. (Face val - \$1020).....	14875
548	○	321: \$1 Totem, 800 used, mostly f-vf.....	960
549	★	341var: 5¢ Wilding bright blue, UR margin strip of 16 with <b>DRAMATIC PERFORATION SHIFT</b> , gum disturbance, six nh, fine. Est. 300+.....	Photo .....
550	E	Unissued 1958 4¢ <b>NATIVE INDIAN ESSAY</b> pair, og, nh, very fine Est. 200+.....	Photo .....

551	★★	387a: 5¢ St Lawrence Seaway with <b>INVERTED CENTRE</b> , nh, gum slightly glazed due to storage in Canada Post glassine, appears very fine.....	Photo 12500
-----	----	--	-------------

552	★★	404p,vars: 4¢ Cameo tagged, stock of over 3650 mostly in bundles of blocks and blank corner blocks of tagging varieties, mostly nh, f-vf. (Old UCS Cat Val over \$100000) ex Bileski Est. 1000+.....	.....
553	★★	443a: 1965 3¢ Christmas miniature pane of 25, 200 copies, nh, very fine.....	1700

## CENTENNIALS

554	★★	1¢ to \$1, Collection of plate blocks and mini panes, with tagging, perms, gums, etc, nh, mostly very fine. (Face val alone - \$281+).....	.....
555	○	Accumulation of over 100000 used, 1¢ to 50¢ plus coils, mostly off paper, sorted into plastic bags and envelopes. Inspect. Est. 100+.....	.....
556	○	454 (78400), 456 (100), 457 (8800), 460 (5400), 468B (100): 92800 used in bundles of 100, some tagged issues and variation in paper fluorescence. Inventory Inspect.....	18560
557	○	Carton with wholesale used, covers and large quantity of station cards and items including, 4¢ stationery with 1967 Expo cancels mostly unaddressed (150), heavy duplication, much is f-vf. Inspect. Est. 200+.....	.....
558	★★	457b: 4¢ Centennial miniature pane of 25, 15 copies, one with small support, rest nh, very fine.....	487
559	★★	458b: 1968 Centennial 5¢ Fishing Village, 30 miniature panes of 20, mostly nh, very fine.....	1200
560	★★	8¢ to \$1 with singles, blocks, plate blocks, strips with many in bundles, 2600 15¢ HIBRITE Cat \$52000, some stamps/bundles are curling and toning, nh, mostly f-vf. (Face val - \$2200+) ex Bileski.....	.....
561	★★	462,462p,462piv,etc: 10¢ Centennial 'Jack Pine', large stock of mint from singles to blocks of 30, with tagging including blank corner blocks, 462piv alone catalogue is over \$40000, mostly neatly bundled, some curling and top stamps toned due to storage, mostly nh, f-vf. ex Bileski. (Face val - \$2300+).....	.....
562	★★	465Biv: \$1 Centennial, MF, PVA, Plate 2, 69 copies in blocks of six to 15 plus UR and UL Plate blocks of four, nh, very fine.....	Photo Online 1775
563	★★	466: 3¢ Centennial coil, large part roll of 400, much is very fine, nh.....	2000
564	★★	468A var: 6¢ orange Centennial with <b>DRAMATIC MISPERF</b> . Striking. Est. 100+.....	Photo .....
565	★★	492: 1969 50¢ Suzor Cote, fourteen matched sets of corner blocks of four, nh, very fine.....	1400
566	★★	496-498: 1969 Birds, 6¢ to 25¢ mainly plate blocks, with 70+ sets of all 12 plate blocks as well as bundles of plate blocks etc, nh, f-vf. (Face val - \$850+).....	.....

567	P	502P-503P: 1969 Christmas 5¢ and 6¢ <b>PLATE PROOF GUTTER STRIP OF FOUR</b> , with pair on each side, very fine. ex Mass, "Mount Royal". Est. 1000+.....	Photo .....
-----	---	--	-------------

568	★★	518var: 6¢ Group of Seven, horizontal pair with <b>DRAMATIC MISPERF</b> , showing Canada 6 at bottom of one and totally missing on the other. Striking. Est. 300+.....	Photo .....
-----	----	--	-------------

569	★★	528a: 1970 6¢ Christmas se-tenant strip of five with <b>DRAMATIC PERF SHIFT</b> , resulting in "6 CHRISTMAS/NOEL 1970 CANADA" appearing at bottom of stamps, nh, very fine. Striking. (Only 20 strips known) Est. 500+.....	Photo .....
-----	----	---	-------------

570	★★	550a: 8¢ slate, complete roll of 100 with <b>IMPERFORATE STRIP OF 13</b> , nh, very fine.....	Photo 4500
-----	----	---	------------

571	★★	555var: 1971 Christmas 7¢ bright green, with <b>DRAMATIC PERF SHIFT</b> , nh, striking. Est. 100+.....	Photo .....
-----	----	--	-------------

572	★★	591var: 6¢ Pearson dark red, LR margin block of four with <b>DRAMATIC PERF SHIFT</b> showing "Canada 6" at top of stamps, Post Office clerk pen number, nh, striking. Est. 150+.....	Photo .....
-----	----	--	-------------

573	○	591xx var: 6¢ Pearson pre-cancel left margin pair with <b>DRAMATIC PERF SHIFT</b> , showing value at top, striking. Est. 150+.....	Photo .....
-----	---	--	-------------

574	★★	592var: 7¢ St Laurent cpl sheet of 100 showing <b>ONE TAG</b> error, nh, vf. (Dell Peters 592 G2aR- \$5000).Photo Online.....	.....
-----	----	---	-------

575	★★	593var: 8¢ blue Queen Elizabeth II, block of four with <b>DRAMATIC PERF SHIFT</b> , nh, striking. Est. 150+.....	Photo .....
-----	----	--	-------------

576	★★	601i: \$2 Quebec City <b>MISSING 'postes / postage \$2'</b> and <b>Canada</b> , (pos 39), nh, very fine. (Only 42 recorded). Copy of 1987 Greene Cert for block of 40 with old Scott #.....	Photo 4500
-----	----	---	------------

577	★★	604a: 8¢ blue Elizabeth II <b>IMPERFORATE COIL STRIP OF 13</b> , nh, two stamps with light internal crease.....	Photo 1200
-----	----	---	------------

578	★★	605a: 10¢ dark carmine Elizabeth coil <b>IMPERFORATE PAIR</b> , nh, very fine.....	Photo 225
-----	----	--	-----------





H. M. KING GEORGE VI  
X-G-651  
CANADIAN BANK NOTE COMPANY LIMITED.

531



X-G-663  
CANADIAN BANK NOTE COMPANY LIMITED.

532



534



535



564



537



538



550



551



549



567



568

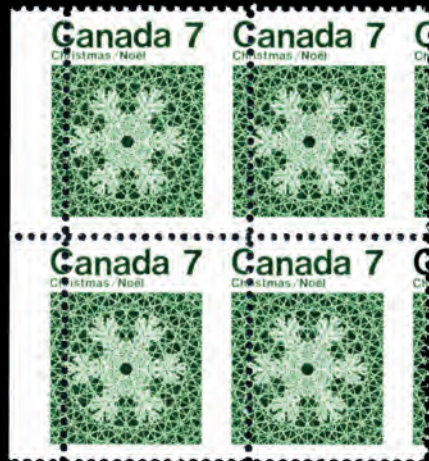

571



572



573



575



576



578



577



570

579



580



581



583



585



586



584



587



588



589

		UCS Cat Val
579	★★ 607ii: 8¢ blue 1972 Christmas, block of four showing <b>RELELLEX ERROR MISSING RED</b> on top pair, striking, nh, very fine. 2009 Gratton Cert.....	Photo 1000
580	★★ 614a var: 15¢ Musical Ride <b>IMPERFORATE BLOCK OF FOUR</b> , top pair <b>DOUBLE PRINTED</b> , nh, internal crease, appears very fine.....	Photo 1800
581	★★ 632a var: 8¢ blue SUMMER SPORTS, se-tenant strip of 4, with <b>DRAMATIC MISPERF</b> , nh, striking. Est. 300+ .	Photo .....
582	★★ 648ii: 1974 UPU 8¢ with <b>GHOST PRINT</b> , over 7000 variety stamps, also some with <b>RED STREAK</b> variety, mostly nh, f-vf. ex Bileski.....	35000
583	★★ 677c: 8¢ Christmas, se-tenant pair with <b>BLACK TRIPLE PRINTED</b> , nh, very fine.....	Photo 400
584	★★ 723Avar: 50¢ Prairie Street, left margin block of six with <b>DRAMATIC PRE-PERFORATION PAPER FOLD</b> , nh, striking. Est. 250+.....	Photo .....
585	★★ 726b: \$1 Fundy with <b>BLACK INSCRIPTIONS OMITTED</b> , untagged, nh, very fine. (Approx 200 known). 2017 Gratton Cert.....	Photo 750
586	★★ 726b: \$1 Fundy with <b>BLACK INSCRIPTIONS OMITTED</b> , untagged, (Approx 200 known), nh, very fine. 2017 Gratton Cert.....	Photo 750
587	★★ 727a: \$2 Kluane <b>MISSING SILVER INSCRIPTIONS</b> , nh, fine.....	Photo 400
588	★★ 729a: 12¢ blue Parliament coil, <b>IMPERFORATE PAIR</b> , nh, very fine.....	Photo 200
589	★★ 730a: 14¢ red Parliament coil, <b>IMPERFORATE PAIR</b> , nh, very fine.....	Photo 225
590	★★ 742iv: 1977 Christmas 12¢ <b>DOUBLE PRINT (KISS PRINT)</b> , UR corner block of four, nh, fine. 2021 Gratton Cert.....	Photo 400
591	★★ 806a: 17¢ green Parliament coil, <b>IMPERFORATE PAIR</b> , nh, very fine.....	Photo 200
592	★★ 924c: 32¢ "Maple Leaf in Winter", with <b>BEIGE BACKGROUND</b> and <b>TAGGING OMITTED</b> , (pos 48), nh, very fine. 2006 Gratton Cert.....	Photo 1500
593	★★ 935a: (\$1.50) Waterton Lake, with <b>BLACK INSCRIPTIONS OMITTED</b> , nh, very fine.....	Photo 7500
594	★★ 936a: \$2 Banff with <b>ALL BLUISH GREEN INSCRIPTIONS MISSING</b> , nh, fine. 2022 Greene Cert.....	Photo 1500
595	○ 950a: 30¢ red Maple Leaf coil, <b>IMPERFORATE PAIR</b> , used with crayon mark, fine Est. 100+.....	Photo .....
596	★★ 951a: 32¢ brown Maple Leaf coil <b>IMPERFORATE PAIR</b> , nh, very fine.....	Photo 225
597	★★ 952a: 34¢ dull red brown Parliament coil <b>IMPERFORATE PAIR</b> , nh, very fine.....	Photo 200
598	★★ 1163var: 37¢ Parliament, bottom margin block of 20 with <b>DRAMATIC PERF SHIFT</b> , nh, striking. Est. 500+.....	Photo .....
599	★★ 1166d: 39¢ Flag over clouds, <b>IMPERFORATE BLOCK OF TEN</b> , showing full imprint at left and two labels at UL, couple very light bends, nh, very fine.....	Photo 5100
600	★★ 1166d: 39¢ Flag over clouds, <b>IMPERFORATE PAIR</b> , nh, very fine.....	Photo 700
601	★★ 1167c: 39¢ Elizabeth, <b>IMPERFORATE PAIR</b> , nh, very fine.....	Photo 700
602	★★ 1167d: 39¢ Elizabeth, horizontal pair <b>IMPERFORATE BETWEEN</b> , nh, very fine.....	Photo 500
603	○ <b>STAMP SPONSORSHIP PACKS</b> : 1990 Legendary Creatures, <b>McDONALD'S</b> sponsorship packs, 119 sets of two in French, very fine.....	2380
604	★★ 1359ii: 43¢ Flag over field, block of four with <b>DOUBLE PRINT</b> , nh, very fine. 2011 Greene Cert. Est. 500+.....	Photo .....
605	★★ 1362iii: 45¢ Flag over buildings, <b>IMPERFORATE BOTTOM MARGIN GUTTER BLOCK OF EIGHT</b> , nh, usual creases and soiling.....	Photo 6000
606	★★ 1395var: 43¢ olive green Flag coil, two <b>MISPERFORATED</b> coil pairs in form of a block of four (faint score-line between) with <b>INSPECTOR'S RED CORRECTION MARK</b> at top, nh, striking. Est. 200+.....	Photo .....
607	★★ 1395a: 43¢ olive green Flag coil, <b>IMPERFORATE PAIR</b> , nh, very fine.....	Photo 200
608	★★ 1396a: 45¢ blue green Flag coil <b>IMPERFORATE PAIR</b> , nh, very fine.....	Photo 200
609	★★ 1441-1442vars: 1992 CANADA IN SPACE <b>VARIETIES</b> Over 300 pairs with meteor showers 1442vi, black holes 1442v, high orbits 1442iii, low orbits (including several that show more than one of these varieties). Also <b>UNLISTED</b> shifted hologram varieties with the holograms cutting into "CANADA" or "42", and a used block of 4 meteor shower varieties on cover. Approx Cat Val of listed values alone is \$50000. ex Bileski. Inspect.....	.....
610	★★ 1499ii: 1993 43¢ Christmas <b>IMPERFORATE AT LEFT MARGIN</b> single, nh, very fine.....	Photo 600
611	★★ 1676a: 4¢ Oyster <b>IMPERFORATE PAIR</b> , nh, very fine.....	Photo 1250
612	★★ 1676a: 4¢ Oyster <b>IMPERFORATE BLOCK OF FOUR</b> , nh, very fine.....	Photo 2500
613	★★ 1698b: 46¢ Flag over Iceberg block of eight with <b>DIE CUTTING OMITTED</b> , nh, very fine.....	Photo 2000
614	★★ 2090i: 50¢ Expo 2005 UL corner imprint <b>IMPERFORATE BLOCK OF FOUR</b> , nh, very fine. RARE. Est. 1500+ .	Photo .....
615	★★ 2149i: 2006 51¢ Canadian Labour Congress LR margin <b>IMPERFORATE PAIR</b> , nh, very fine.....	Photo 900
616	★★ 2155note: 51¢ Sailing Ship, LR margin <b>IMPERFORATE SINGLE, MISSING BLACK ENGRAVING IN DESIGN</b> , nh, very fine. (Only 32 stamps recorded). Est. 500+.....	Photo .....
617	★★ 2220a: 52¢ FIFA U-18 World Youth Championships horizontal <b>IMPERFORATE PAIR</b> , nh, very fine.....	Photo 1300
618	★★ 2220a: - UL margin <b>IMPERFORATE BLOCK OF FOUR</b> , nh, very fine.....	Photo 2600



590



591



592



593



594



595



596



597



600



601



602



604

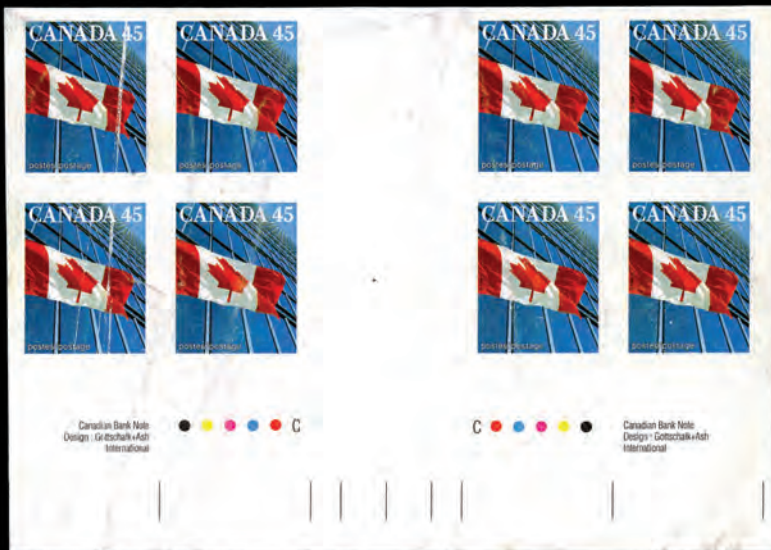

605



606



607

- 619 ★★ **PICTURE POSTAGE** 2592,vars: 2020 Domestic P, USA \$1.30, Oversize \$1.94, and International \$2.71 rates, Lowe-Martin printers, with all in Flowers design complete 8½x11 self adhesive sheets containing 26 stamps, all **BLANKS WITHOUT PICTURE**, very fine and RARE as only personalized sheets were sold. Est. 500+ .....Photo Online .....
- 620 ★★ 3152var: \$2.65 Iceberg Alley coil, COMPLETE roll of 50 with **DRAMATIC PERF SHIFT**, nh, striking. (Photo shows just part of roll). Est. 750+ ..... Photo .....
- 621 ★★ **SEMI POSTALS**: B1i: 1974 8¢+2¢ Olympic issue, with HB on front, duller back and greenish gum, 14 complete sheets, nh, very fine..... 10500

**END OF SESSION – THANK YOU**



608

610



611



612



613

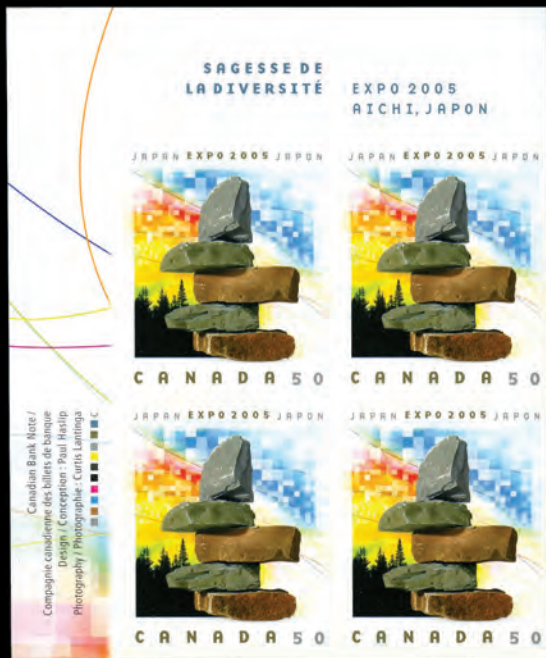

614



615

620



616

Canada 51

0 63491 03630 9



617

**SECOND SESSION - THURSDAY FEBRUARY 23, 2023  
AT 10:00 A.M. SHARP – SALE 573**

UCS Cat Val

**CANADA COMPLETE BOOKLETS**

622	★★	BK5d: 2¢ carmine, two panes of six, 17.7 x 21.5 mm, type II, five copies, couple cover creases, mostly f-vf.....	1050
623	★★	BK5f: 2¢ carmine, two panes of six, 17.7 x 21.5 mm, type II with RATE change, nh, mostly very fine.....	1650
624	★★	BK9a: (FRENCH) 1¢ yellow, 2¢ green and 3¢ brown panes of four, slight edge wear and pencil notation on front, otherwise nh, fine.....	Photo 1300
625	★★	BK15: 2¢ dull green, rotary press, two panes of 6, nh, fine.....	Photo 250
626	★★	BK15c: (FRENCH) 2¢ dull green, rotary press, two panes of 6, nh, fine.....	Photo 800
627	★★	BK34d: (FRENCH), type I, surcharged rate page, 50 copies, nh, f-vf.....	3750
628	★★	BK304A: \$1.45 Purple Dutch Iris, pane of 6 (2082aiii) with colour dots at left, 5 copies, nh, very fine.....	350
629	★★	BK317ii: 51¢ Flag pane of 10, with all <b>DIE CUTTING OMITTED</b> , nh, very fine.....	Photo 2000
630	★★	BK340i: Queen Elizabeth II 'P' booklet of 10 (2188b), with <b>DIE CUTTING OMITTED</b> , nh, very fine.....	Photo 1200

**BOOKLET PANES**

631	★★	231a: 1¢ Mufti, pane of 4 + 2 labels, 42 copies mint, nh, f-vf.....	918
632	★★	231avar: 1¢ Mufti, pane of 4 + 2 labels, with scarcer "brown gum", 42 copies, nh, very fine. ex Bileski.....	1762
633	★★	232a: 2¢ Mufti pane of 4 with 2 labels, 50 copies, nh, very fine. Ex Bileski.....	1875
634	★★	232b: 2¢ Mufti, pane of 6, 72 copies mint, nh, mostly very fine.....	1080
635	○	249c,252b,254b: 1942 "Chewing gum" booklet panes of 3 used, 1¢, 3¢ and 4¢, sets, mostly very fine.....	1083
636	○	<b>PRECANCELS:</b> A couple hundred Small Queens to 1940s, identified in 102s, many \$10 to \$20, and a variety of towns, the odd one with faults. Inspect. (Walburn Cat \$3700+).....	.....
637	★★	<b>TOWN AND CITY TYPES: TORONTO:</b> 12-105var: 1¢ yellow Admiral with Style 12 - 13.0 x 3.0 mm, UR block of 12 with <b>DIAGONAL OVERPRINT</b> and mostly missing on right column, nh, fine Est. 150+.....	Photo .....
638	★★	<b>BACK OF BOOK ISSUES:</b> J15-20, O9/O49,etc: Collection of 69 singles including O9 and 185 Plate blocks, all nh, f-vf. Inspect. (Will Cat over \$2000).....	.....

**AIRMAIL ISSUES**

639	★OP	Forty-five mint and fifty used including Semi-Official CLP3, C1P pair extremely fine, C7 UL PI 2 block of four, shifts, etc, appears mostly f-vf. Inspect. Est. 500+.....	Photo Online .....
640	★★	C2: 5¢ Mercury, olive brown, ten copies, nh, f-vf. Cat as nh, fine only.....	Photo Online 1050
641	★★	C8var: 7¢ deep blue, UL Plate 2 inscription block of four with <b>DRAMATIC MISPERF</b> , nh, light internal wrinkle, still striking. Est. 500+.....	Photo .....
642	☒	<b>FLIGHT COVERS:</b> Collection of 70 FFCs 1929 to 1971, mostly 1930s, incl the 40 covers of Trans-Canada's inaugural flights March 1 <sup>st</sup> and 2 <sup>nd</sup> 1939, with accompanying ephemera, many toned but still historically significant, cover signed by 1 <sup>st</sup> female pilot A. McKey Bryant, f-vf. Inspect. Est. 100+.....	.....
643	○	<b>AIRMAIL SPECIAL DELIVERY:</b> CE1-CE2: 1942-1943 16¢ (400) and 17¢ (200) bright ultramarine, used, mostly f-vf..	1100
644	★★	CE4: 17¢ bright ultramarine, with È, 240 copies in multiples, nh, very fine.....	2700

**SEMI-OFFICIAL AIRMAILS**

645	★	Over 20 mostly different mint, including CL5-CL9, Patricia Airway, Commercial Airways including (10¢) black AIR FEE complete sheet, etc, mostly f-vf. Inspect.....	Photo Online 1260
646	★O☒	Over 100 mostly mint, plus a few on cover, including CL5 on cover pilot signed, CL6 Essay, CL8 blocks, CL9b, CL19, CL24, CL42P (2), CL50 complete sheet, etc, mostly f-vf. Inspect.....	Photo Online 4340
647	★☒P	<b>HAILEYBURY ROUYN:</b> 50 <sup>th</sup> Anniversary of Airmail stock of <b>PROOFS</b> and stamps, including the regular perforated issue (300 sheets), IMPERFORATE issue (6 sheets), IMPERFORATE progressive proof missing border and lettering (red and yellow only) (150+ sheets), IMPERFORATE progressive proof missing plane (blue and yellow only) (39 sheets), about 30 covers, mostly nh, f-vf. ex Bileski Est. 500+.....	.....
648	★★	<b>LAURENTIDE AIR SERVICE:</b> CL4: (25¢) Red, booklet pane of two, minute natural inclusion, still nh, very fine. Photo	750
649	E	<b>JACK V. ELLIOT AIR SERVICE:</b> CL6: (25¢) UNOFFICIAL BLUE ESSAY, nh, very fine.....	Photo 750
650	☒	CL6: (25¢) <b>UNOFFICIAL BLUE ESSAY</b> , tied by blue oval Red Lake 6 MAR 1926 receiver to cover, from Rolling Portage 6 MR 26 to Red Lake, 3¢ carmine Admiral tied by Kitchener 2 MR 26 cds, very fine.....	Photo 500
651	★★	<b>ELLIOT-FAIRCHILD AIR SERVICE:</b> CL8,CL8c: (25¢) red on yellow background of swastikas, COMPLETE PANE OF 8 showing the 'tall r' variety at positions 2 and 4, light internal wrinkle pos 2, nh, very fine.....	Photo 675
652	★★	CL9,CL9c: (25¢) blue on yellow background of swastikas, COMPLETE PANE OF 8 with "filled-in wing" (pos. 1), finger prints on 2, slight separation, nh, fine.....	Photo Online 487
653	★	<b>ELLIOT-FAIRCHILD AIR TRANSPORTATION LTD.:</b> CL10bvar: (25¢) red, pair (pos. 3 and 4), <b>WHITE DOT OVER 'O'</b> variety in pair <b>PARTIALLY IMPERFORATE BETWEEN</b> , supported and small toned spot, striking. Est. 350+Photo	.....



FIFA U-20 WORLD CUP CANADA 2007  
COUPE DU MONDE U-20 DE LA FIFA, CANADA 2007



618



624



625



629



626



630



649



641

654	☒	<b>PATRICIA AIRWAYS AND EXPLORATION CO. LTD.:</b> CL25c: (50¢) rouletted with type B overprint in GREEN ascending, two covers, one with 2¢ Admiral dated Sioux Lookout 1 JUL 27, other with pair of 1927 Confederation 1¢ with Red Lake 3 JUL 27 cds' and green PATRICIA AIRWAYS EXPLORATION JUL 8 1927 hs, f-vf..... Photo Online	350
655	☒	<b>YUKON AIRWAYS AND EXPLORATION CO. LTD.:</b> CL42i: 25¢ blue, tied to April, 13 1928 The Whitehorse Star newspaper by WHITE HORSE 13 AP 28 YUKON cds, with CARCROSS 13 AP 28 YUKON and POSTAGE PAID hs at left, fine..... Photo Online	160
656	P	CL42P: <b>REVERSE PROOF</b> , very fine .....	Photo 450
657	★★	<b>PATRICIA AIRWAYS LTD.:</b> CL43: (10)¢ green and red on yellow paper, COMPLETE PANE OF 10 of eight, nh, very fine .....	Photo 562
658	★★	CL43: (10)¢ green and red on yellow paper, COMPLETE PANE 10 of eight, nh, very fine.....	Photo 562
659	☒	<b>KLONDIKE AIRWAYS LTD.:</b> CL45: 25¢ blue, 126 pair, CL45, <b>McGREELY'S EXPRESS:</b> 1¢ yellow pair, 25¢ Klondike Airways tied by grid cancel and <b>MAYO LANDING YUKON</b> broken circle 1 JA 29 on Roessler extravaganza cover. Listed in the new catalogue as KL2803 and 3 recorded examples. (AAMC US \$800 US).....	Photo .....
660	★★	<b>COMMERCIAL AIRWAYS LTD.:</b> Privately printed <b>IMPERFORATE ESSAY</b> Tete-beche, nh, light bends, still very fine. (200 recorded according to M. Robertson Arlidge. See Carto-Philatelist Vol 17. No. 1, 1972) Est. 150+.....	Photo .....
661	★★	<b>COMPUTER VENDED POSTAGE:</b> CP19-CP23i,CP54-CP58,CP59-CP63,CP64-CP68: LANDSCAPES 14 digit time stamps, 2016 'Permanent' and 2020 all in strips of five, \$1.30, \$1.94, \$2.71, 10 sets each, 106038 from Montreal, very fine .....	Photo Online 925
662	★★	CP54-CP58var: 2020 \$1.30 LANDSCAPES, 14 digit time stamp, strip of 11 plus two partials, values skipped and misaligned leaving <b>MISSING VALUES</b> on four and partial on two, top partial creased, still striking. Est. 500+ ....	Photo .....
663	P	<b>SPECIAL DELIVERY:</b> E1P: <b>1898 ISSUE</b> , 10¢ blue green <b>PLATE PROOF</b> , on india on card, extremely fine. (Only 73 recorded).....	Photo 1000
664	★★	E3a: 1927 20¢ orange, UL margin <b>IMPERFORATE PAIR</b> , nh, light diagonal bend UL mostly in selvedge, otherwise very fine. (250 pairs known) .....	Photo 225
665	★★	E5: 20¢ henna brown, block of four, nh, extremely fine.....	Photo 720
666	★	<b>REGISTERED LETTER STAMPS:</b> F1-F3: 2¢ to 8¢, 17 vals including 2¢ block of 8, 2¢ rose carmine, 5¢ yellow green, 8¢ without gum, partial imprints, some oxidized, mostly f-vf. Inspect. ....	Photo Online 2160
667	○	F1-F3: 75+ used incl F1 (29), F1a (3), F1b (30), F2 (28), F2a (6), F2i (5), F3, and F3a, mostly f-vf. Inspect. Photo Online	1812
668	○	<b>POSTAGE DUES:</b> J5: 10¢ reddish violet, LR OTTAWA - No A1 909-A <b>COMPLETE USED SHEET OF 100</b> , with cutting guide arrows LL and UR, used with roller cancel, some separation and perf creasing mostly at bottom selvedge, fine and RARE. ....	Photo Online 1900
669	★★	J11: 1¢ dark violet, right margin half sheet of 50, full Plate 1 inscription, all fresh and nh, many very fine. Photo Online	780+
670	★★	<b>WAR TAX:</b> MR2Ci: 20¢ olive green with INLAND REVENUE WAR TAX overprint, LR corner margin copy, nh, fresh and fine. 2019 Greene Cert as block of four.....	Photo 2250
671	★	MR3a: 2¢ + 1¢ carmine, die II, block of 16, straight edge at left, some missing gum and supports, appears very fine. RARE .....	Photo 6400
672	☒	MR4: 2¢ + 1¢ brown, die II, tied by Toronto Flag cancel 12 JU 17 on censored Hythe Souvenir letter card <b>RESEALED WITH 5 CENSOR TAPES</b> to New Denver BC backstamp <b>NELSON FLAG CANCEL 35-6</b> backstamp Unusual and fine. Est. 100+ .....	Photo .....
673	★★	<b>OFFICIALS: PERFORATED OFFICIALS: FOUR HOLE:</b> O9-244/O10-E7: 11 George VI, 2 types, mint, nh, vf... Photo Online.....	871
674	○	<b>O.H.M.S. OVERPRINTS:</b> O1-O4,O6-O8,O12-O15A,CO1: 100 used each, mostly f-vf.....	2685
675	★★	O9: 50¢ Lumbering, O.H.M.S. overprint, nh, very fine.....	Photo 330
676	★★	O10: \$1 Ferry, O.H.M.S. overprint, LR Plate 1 block of four, nh, very fine .....	Photo 700
677	○	<b>G OVERPRINTS:</b> O16-O21,O26,O28-O30,O33-O37,O38-O39,O41,O44-O45: 20 diff, 1000 used each, mostly f-vf.....	7400
678	○	O17,O22-O24,O31-O328: 100 used each, mostly f-vf.....	1765
679	★	O25: \$1 Ferry, G overprint, UL Plate 1 block of four, small disturbance in selvedge, otherwise nh, extremely fine Photo	350
680	★★	O32: \$1 Totem, G overprint, matched set, nh, very fine .....	Photo Online 400
681	★★	<b>STICK 'N TIC LABELS:</b> 1-ST,2-ST: 1983 EXPERIMENTAL LABEL: Massive stock of many thousand mint including many Bileski varieties that he had listed at up to \$20 each, 100+ unopened packs of 2-ST, mostly f-vf. Est. 300+ .....	.....
682	★○☒	1-ST,2-ST: 1983 Experimental label, many hundreds on cover, including varieties, sets containing labels plus first and last day covers for both issues etc. mostly f- vf. Est. 200+ .....	.....

## CANADA - REVENUES

### FEDERAL AND PROVINCIAL

683	★○	Over 250 mint and used with Federal Bill, Gas, Excise, Newfoundland, Ontario, Quebec Law, etc, usual mixed quality, much is f-vf. Est. 400+.....	Photo Online .....
684	★○	Over 800 mostly used or punched including Federal Supreme Court, Unemployment, Newfoundland, Saskatchewan Electrical and Law, and Yukon Law, mostly 10 each, clean and better than most, neatly in stock books, f-vf. Inspect...	5590



637



648



653



650



656



651



657



663



670



659

662

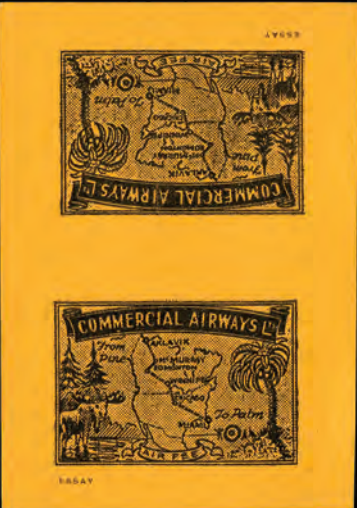

660



664





665



675



671



676



679



689



703

685 ★OS Stock of mint and used, including Federal Bill, FB7 (11) nh, Electric Light Inspection FE4 (5 pairs with 'Canceled' ovpt), Federal Unemployment, FU35 (11 used), and FU64 (59 used), Federal War Tax FWT14 (56 used blocks of 4), British Columbia Law BCL48, BCL48 mint nh, Quebec Law QL119 (15 mint nh), Prairie Provinces Conservation, Saskatchewan Law including inverted backgrounds and pin perms, Yukon Law YL1 (14) plus **SPECIMEN** ovpts YL1 (3) and YL5 (3), neatly identified and priced in 102s, mint is mostly nh, duplication, mostly f-vf. Inspect. ex Bileski ..... 35527

686 ★OS Carton of many thousands of both mint and used, including Plate strips of FE16, Saskatchewan Law, Telegraph Franks, Duck stamps, much is unsorted and loose in shoebox, with lots of value throughout, mostly f-vf. Inspect. ex Bileski Est. 2000+ ..... ..

687 ★O Small mostly used accumulation of primarily better issues in glassines and 102s., including used AL17a (2), FWM20, FX20, FX70, FX136, OL10, QL7, SL21 and mint FWT16, FX129. Some mixed condition. Inspect. .... 1971

**FEDERAL ISSUES**

688 ★★ 34 packets of 10 different MNH Customs Duty FDC1-FDC3, and Excise Tax (FX52, FX53, FX59, FX62, FX64, FX68, FX71) plus 50 packets of 3 different mint without gum (as issued) 5 Cigars (RG654), 10 Cigars (RG658), and 1/12 Snuff (RS22) not included in Cat Val, clean and f-vf. .... Photo Online 1487

689 ★★ **BILL STAMPS: 1864 FIRST ISSUE:** FB8: 8¢ blue, LR margin block of 18, nh, fine ..... Photo Online 720

690 ★★ FB8: 8¢ blue, UR corner **COUNTER IMPRINT** block of 10, nh, fine ..... Photo 450+

691 ★★ FB8: 8¢ blue, LR corner block of 10, nh, fine ..... Photo 450

692 ★★ B8var: 8¢ blue, LL margin block of 25 (separated) showing **LARGE WHITE DOT** under "S" of STAMP (pos 62) and **LARGE WHITE DOT** under "B" of BILL, nh, fine. (Cat as nh fine only \$1125) ..... Photo Online .....

693 O FB9a var: 9¢ blue **IMPERFORATE BETWEEN SINGLE**, with wide imperforate margin at right showing portion of next stamp. RARE. Only example we've seen. (VanDam for used pair \$2500) Est. 300+ ..... Photo .....

694 O FB10b var: 10¢ blue **IMPERFORATE BETWEEN SINGLE**, with roughly cut left side showing wide imperforate margin and portion of next stamp LL. RARE. Only example we've seen. (VanDam for used pair \$4000) Est. 300+ ..... Photo .....

695 P **1865 SECOND ISSUE:** FB18P-34TC: 1¢ to \$1 **PLATE PROOFS** and **TRIAL COLOUR PROOFS**, over 640 including vermilion, blue, brown, green, lilac, over 70 \$ vals, with mostly f-vf. Inspect. Est. 1500+ ..... ..

696 P FB18P/FB36P,vars: 1¢ to \$3 with over 800 **PROOFS** including 46 \$ values, in singles, pairs and blocks, in issued colours as well as some **TRIAL COLOURS**, mostly f-vf. ex Bileski. Est. 1500+ ..... ..

697 ★ **1868 THIRD ISSUE:** FB54: \$3 green and black centre, block of four, bottom two nh, LR stamp light crease, still appears very fine ..... Photo 450

698 ★★ **GAS INSPECTION:** FG19: 1897 Victoria, 50¢ blue with red control numbers, 10 bottom sheet margin block of 30 (10x3), nh, some selvedge faults, f-vf ..... Photo Online 2340

699 ★★ FG22: 1897 Victoria, \$1 blue with red control numbers, 10 bottom sheet margin block of 30 (10x3), nh, some selvedge faults, f-vf ..... Photo Online 1440

700 ★O **EXCISE TAX:** FX1/FX39,FWT8,FWT8a,: Thirteen pieces all with various **LATHEWORK**, including two War Tax pieces, some with CANCELLED hs, mostly mint, f-vf. ex Lum. Est. 600+ ..... Photo Online .....

701 ★★ FX5: George V 9¢, left margin block of 10 with **LATHEWORK B**, perf just into design, nh. Est. 250+ ..... Photo .....

702 ★★ FX23: George V 3/8 CENT on 1/2¢, left margin **LATHEWORK D** block of 20, nh, fine. Est. 300+ ..... Photo .....

703 ★ FX27a: George V 14 Cents on 7¢, **DIAGONAL OVERPRINT** in left margin block of four, with **LATHEWORK B**, perms just into design, still fresh, bottom two nh. Est. 300+ ..... Photo .....

704 ★★ FX63: 2 1/4¢ red, 97 copies, nh, f-vf ..... 2962

705 ★★ FX80: 50¢ blue, 84 copies, nh, f-vf ..... 2520

706 P **LIQUOR BOTTLE SEAL: BRITISH AMERICAN BANK NOTE COMPANY** Over 375 George V Series C, 292 red-orange (124x12mm) 1922 to 1936, 18 to 22 each, and 292 in small blue 1929 to 1934 (101.5x8.5mm), 10 to 13 each, D Sim Commissioner, all without serial number, mostly in multiples, some toning at edges, mostly f-vf. Inspect. ex Bileski. Est. 800+ ..... Photo Online .....

**REVENUES - PROVINCIAL**

707 **AMUSEMENT TAX STAMPS:** Alberta (14), Manitoba (2) Est. 100+ ..... Photo Online .....

708 ★★ **BRITISH COLUMBIA: LAW STAMPS:** BCL63a: \$1 blue top margin **IMPERFORATE PAIR**, nh, very fine ..... Photo 375

709 ★★ BCL63b: \$1 blue top margin **IMPERFORATE GUTTER PAIR**, slight disturbed gum, internal crease LR, appears very fine ..... Photo 550

710 E **NEWFOUNDLAND: REVENUE TRIAL ESSAYS:** RTE1: 1922 Newfoundland Dog, black, no gum as issued, top margin copy, very fine. (NSSC \$450US) ..... Photo .....

711 E RTE2: 1922 King George V, red, no gum as issued, left margin copy, very fine. (NSSC US \$295) ..... Photo .....

712 ★★ **NOVA SCOTIA: 1958 VACATION PAY STAMPS:** NSV1: 1¢ yellow, block of 50, straight edges all but left side, nh, f-vf ..... Photo Online 1562

713 ★★ NSV1-NSV4: 1¢ to 25¢, blocks of six, nh, couple straight edges, light vertical bend in 25¢ left column, nh, f-vf... Photo Online ..... 1031

714 ★★ NSV3: 10¢ violet, block of 50, straight edges all but left side, nh, f-vf ..... Photo Online 2343

715 ★★ NSV5: 50¢ brown, block of six, straight edge at bottom, nh, fine ..... Photo 712



672



693



694



691



697



701



710



711

- 716 ★★ NSV6: \$1 green, nh, straight edge at bottom, fine..... Photo 250
- 717 P **ONTARIO: LAW:** Stock of 580 mainly Ontario LAW PROOFS on india paper and on card, in singles, pairs, a couple blocks, with FF, LS, and CF overprints, as well as without overprints, f-vf. ex Bileski. Est. 1500+ .....
- 718 P OL28: **FREE FUND:** \$3 green overprinted F.F. in yellow, vertical **PLATE PROOF PAIR**, on india on card, scissor cut between still very fine Est. 150+ ..... Photo .....
- 719 ★★ **QUEBEC: LAW STAMPS:** QL119: 1969 \$1 green and black with red ovpt, 58 copies in blocks of four to 20, nh, f-vf... 4350

**SASKATCHEWAN LAW**

- 720 P 1968 Perf and Roulette issues with some with diagonal red **SPECIMEN** overprint, mostly with Punches, 5¢ to \$50 vals, nh, f-vf. ex Bileski Est. 200+ .....
- 721 ★★ SL45,SL46,SL50: 1938 5¢ sepia (389), 10¢ orange (194), and 75¢ orange (476), some Plate numbers, most nh, f-vf. 18368
- 722 O SL46: 1938 10¢ orange, 57 glassines, each containing a block and single, all cancelled, full og nh, f-vf..... 5343
- 723 ☒ SL49/SL52,etc: Over 1000 documents, 1938 to 1953, with mostly 50¢, \$1, and \$2 vals, some creasing do to storage, much is f-vf. Inspect. Est. 250+ .....

724 ★★ SL68-SL78: 1968 ROULETTED issue, stock of mint, with 5¢ (3700+), 10¢ (1700+), 25¢ (1400+), 50¢ (8900+), \$1 (4200+), \$2 (5000+), \$3 (2500+), \$5 (14000+), \$10 (15800+) \$20 (24500+), \$50 (14750+), mostly in COMPLETE SHEETS, nh, f-vf..... 1592500

- 725 ★★ SL68-SL78: 1968 rouletted, stock of hundreds of mint in glassines, including 52 complete sets of singles and nine in blocks of four, duplication, nh, very fine. (Will Cat over \$15000) .....
- 726 O **YUKON TERRITORY: TERRITORIAL COURT:** YL7-YL13: 10¢ (60), 25¢ (300, 110 in pairs), 50¢ (295, 110 in pairs), \$1 (315, 110 in pairs), \$2 (85), \$3 (75), mostly f-vf. ex Bileski..... 9520
- 727 O YL10: \$1 blue, 100 punched copies, mostly f-vf..... 600
- 728 O YL11: \$2 blue, 100 punched copies, mostly f-vf..... 800
- 729 (★) **TOBACCO: MANUFACTURED TOBACCO TAX: LARGE STAMPS: PLUG TOBACCO STAMPS:** RM393n- RM404n: SERIES 'C' 7 vals, **WITHOUT SERIAL NUMBERS**, with ½ lb (28), 1 lb (x44), 1 ½ lbs (44), 2 lbs (44), 2 ½ lbs (41), 3 lbs (42), 3 ½ lbs (41), f-vf. Est. 500+ ..... Photo Online .....
- 730 (★) **SMALL STAMPS:** RN12/RN40: SERIES 'C' 60 packets of seven different 1/13 lb, 1/12 lb, 2/21 lb, 1/10 lb, 1/9 lb, 2/15 lb, and 1/7 lb without control numbers, mint without gum as issued, f-vf. Est. 500+ ..... Photo Online .....
- 731 (★) **STRIP STAMPS:** RP858n/PR930n: SERIES 'C' 1935, **NO SERIAL NUMBERS** complete 1/20 to 2/5 lb, seventeen different vals, 1/20 lb (28), 1/18 lb (27), 1/16 lb (27), 1/15 lb (27), 1/14 lb (27), 1/13 lb (27), 1/12 lb (27), 1/11 lb (27), 1/10 lb (26), 1/9 lb (26), 1/8 lb (27), 2/15 lb (25), 1/7 lb (26), 1/5 lb (22), 2/9 lb (19), ¼ lb (17), and 2/5 lb (12), mostly IMPERFORATE, no gum as issued, f-vf. Est. 750+ ..... Photo Online .....
- 732 (★) **CIGARETTE STAMPS:** RC373,RC381-RC382,RC386,RC392,RC394-RC396,RC399-RC400: Small 5, 10, 12, and 20 Cigarettes (37 sets), and Tall 18, 20, 24, and 25 Cigarettes(30 sets), all in **IMPERFORATE PAIRS**, no gum as issued, very fine. Est. 500+..... Photo Online .....

**CANADA PROVINCES**

**COLLECTIONS AND LARGER LOTS**

- 733 ★O Over 75 mint and used with Newfoundland, New Brunswick, Nova Scotia, and Prince Edward Is, duplication, quality a bit mixed, much is f-vf. Inspect. Est. 500+ ..... Photo Online .....

734 ★O☒ Collection accumulation of many hundreds of mint, used, stampless, **PROOFS, IMPERFORATES, Forgeries,** Newfoundland, Nova Scotia, Prince Edward Island, singles, blocks, varieties, REPRINT proofs, Bartlett letterhead, some earlier a bit mixed, mostly appears f-vf. Inspect. Est. 2000+.....

- 735 ☒ Dealers retail including Postal History (10), covers (27), or stationery (2) items, 1842 to 1937 with New Brunswick, Newfoundland, some Registered, earlier quality a bit mixed, much is f-vf. Inspect. Est. 250+ ..... Photo Online .....
- 736 ★OF New Brunswick 3d used and 6d forgery, Nova Scotia 3d and 6d used, all with mostly small or minor faults, plus Newfoundland 3d unused, good space fillers. Inspect. Est. 150+ ..... Photo Online .....
- 737 ☒ **NEW BRUNSWICK:** Ten covers including **WAY OFFICES** with W.O. Boiestown to Fredericton, W.O. Blackville, two Chatham folded letters to Bathurst (1834 and 1835), W.O. Annagance to St. John, W.O. Canning to Cambridge, W.O. Salmon River on partial letter, two Woodstock folded letter with transcript and Colebrooke with letter to Lunenburg. Quality of markings varies but generally fine. Est. 200+..... Photo Online .....
- 738 ★O☒ 1/11,etc: Forty Pence to mostly Cents issues, with mint, used, **PROOFS** with 2¢, 12½¢ and 17¢, shades, blocks, a bisected 10¢ tied to piece, four Pence reprints plate proofs, three covers, 1847 stampless, a single 5¢ and 10¢, a bit mixed, appears mostly f-vf. Inspect. Est. 400+ ..... Photo Online .....

**NOVA SCOTIA**

- 739 ☒ **POSTAL HISTORY:** Small collection of 20 Pre-Confederation stampless covers, folded letters and folded covers written-up on pages and a few on stock page, with Halifax Paid on Crown Land Department "ON SERVICE", Halifax to Shelburne rated 5 cts and more Provincial covers, some Transatlantic including by Falmouth Packet, Interprovincial to Quebec and Ontario, one MILITARY from the Adjutant Generals' Office, Halifax Tombstones etc. Condition varies from staining, aging, one front (8d Stg), etc. Est. 300+ ..... Photo Online .....





702



715



708



709



716

*Mrs. Nancy Hammond  
Machias  
United States  
of America*

740



718

740	✘	1817	Folded letter from <b>YARMOUTH NS</b> to the US, dated 6 NO 1817. Carried by ship outside the mail through GULF OF MAINE to Machias, nice handwriting. Interesting letter. Stain spots, some separations and aging. Est. 150+ Photo	.....
741	✘	1851	Folded letter, rated 2/ ms "Pr Steamer" (Canada) to C. D. Archibald, London, backstamp HALIFAX-NOVA SCOTIA 25 DE 1851 double split ring, and London arrival, file folds and opening tear. Est. 100+ Photo	.....
742	P	8Pii,8Piii:	1¢ black, <b>PLATE PROOF BLOCK OF FOUR</b> with diagonal RED SPECIMEN Type B (2) and Type C (2) overprints on india on card, very fine.....	Photo 250
743	★OF		Collection of over 130 mint, used, 1d to 1/- <b>REPRINTS</b> , and <b>PROOFS</b> , with Pence, Cents, some Revenues, shades, papers, types, imprint blocks, Forgeries, duplication, quality a bit mixed, much is f-vf, some nh. Inspect. Est. 1250+....	.....
744			<b>GOLD MINING COMPANY'S STOCK CERTIFICATES:</b> Approximately 40 and old papers with twelve Imperial Gold Company certificates 1868, Uniacke Central Gold Mining Company, Uniacke Union Gold Mining Company, twenty-two Westlake Company 1868, Triad Gold Mining Co 1863, four Novamac Mines & Power 1928, New Glasgow Electric Co. and other old papers, mostly 19 <sup>th</sup> Century, fine or better. Inspect. Est. 100+ .....Photo Online	.....
745	✘	3:	<b>THREE PENCE:</b> DARK BLUE, just into to good margins tied by Halifax oval grid cancel to folded cover paying 3d <b>INTERPROVINCIAL RATE</b> to Miramichi, SACKVILLE 10 AU 1853, HALIFAX-NOVA-SCOTIA 15 AU 1853, BEND OF PETITCODIAC, and CHATHAM 17 AUG 1853 backstamps, light filing fold, aging and ink spot. Est. 100+ ..... Photo	.....
746	✘	10:	5¢ blue, two covers with single frankings to <b>CHRISTMAS IS</b> , one Halifax with 10 FEB 68 Numeral 11 Duplex, Sydney C. B. 13 FEB backstamp, the other with grid cancel, Sydney 30 JY 1862, and 2 AU plus Halifax Nova Scotia JY (?) backstamps, stamp and cover faults, appears fine. Est. 150+ .....Photo Online	.....
747	P	11P var:	8½¢ <b>PLATE PROOF</b> , green, on india on card, in LL imprint margin strip of four showing <b>MISPLACED RE-ENTRY</b> (pos 92), very fine. Est. 250+ ..... Photo	.....

## NEWFOUNDLAND

### COLLECTIONS AND LARGER LOTS

748	★	11A/269:	Over 125 mint in singles, blocks, some Victorian, many lh or nh, much is vf. Inspect. Est. 200+Photo Online	.....
749	★	1/248:	Over 125 mint, including Pence, Cents, Guy issue with perf varieties, printings, IMPERFORATES, some duplication, fresh and f-vf. Inspect. Est. 600+.....Photo Online	.....
750	★O		Accumulation of many hundreds in a medium carton from 1860s to 1940s mint and used, on 102s, sale book pages, and album pages, with roulettes, imprints, many blocks of 4, sets, large selection of cds, fancy, and slogan cancels, stationary, a bit disorganized, clean, not a lot of faults, much is f-vf. Inspect. Est. 1250+ .....	.....
751	★O		Over 150 mint and used including Pence to 1920s including Cents, Caribou, Pictorials, Airs, with some duplication, earlier a bit mixed, much is f-vf. Inspect. Est. 1000+ .....Photo Online	.....
752	★O	18/191b:	Collection of 33 mostly mint, including Pence, Caribou cpl, IMPERFORATE PAIRS including 1880 2¢ red orange, 1932-37 2¢ George V green, and 5¢ Caribou, etc, many nh very fine, plus Nova Scotia 3d used. Cat as fine only. Inspect. ....	1082
753	★O✘	100	mint and used, 1880s to 1940s, including 96 Trial Colour, 103a IMPERFORATE PAIR, many nh, much is very fine. Inspect. Est. 750+ .....Photo Online	.....
754	P	21:	<b>SIX AND A HALF PENCE:</b> ROSE, with black serifed <b>SPECIMEN</b> overprint provided by US Post Office, very fine. 2022 Greene Cert. Est. 500+ ..... Photo	.....
755	F	11F/15F:	Oneglia <b>FORGERIES</b> , 2d (7), 4d, 6d (8), 6½p, 8p and 1/- (7), the 2p, 4p, and 1/- with strips of six, appear f-vf. Est. 200+ .....Photo Online	.....
756	★O	183-199,vars:	1932-1937, over 280 mint, singles and blocks, and 15 used, with perfs, papers, plate pieces, watermarks, booklet panes, IMPERFORATES incl 269b, varieties, many nh, much is vf. Inspect. Est. 1500+Photo Online	.....
757	P	33TCii.var:	3¢ <b>PLATE PROOF</b> , DUSTY GREEN strip of four, showing <b>TUMBLING STONES VARIETY</b> , (pos 11), couple minor paper faults, still fine. Est. 400+ ..... Photo	.....
758	★	40:	5¢ blue, og, small hr, very fine..... Photo	400
759	✘	53:	5¢ Harp Seal, pale blue tied by <b>QUEENSTOWN IRELAND DUPLEX</b> on cover 27 JA 87 paying 5¢ rate to Birmingham ENGLAND, no backstamp, minor opening tear UR otherwise very fine. Est. 200+ ..... Photo	.....
760	✘	54:	5¢ Harp Seal, dark blue, 1887, tied by indistinct cork cancel on mourning cover from <b>TWILLINGATE NEWFOUNDLAND</b> 25 MY 95, paying 5¢ rate to <b>FRANCE</b> bs 10 JU 95. Coastal TPO North bs and St. John's backstamp Paris transit on front, receiver backstamp Endorsed by Voie D'Angleterre but no British markings. Opened on three sides and trimmed and resealed, still appears fine. Est. 250+ ..... Photo	.....
761	✘	55:	5¢ Harp Seal, bright blue, tied by grid cancel on cover from ST. JOHN'S CENTRE NFLD 10 OC 96 paying 5¢ rate to Floral Park NY, USA backstamp St. John's transit bs 12 OC 96, fine. Est. 100+ ..... Photo	.....
762	S	61s-74s:	1897 Cabot issue, 1¢ to 60¢ cpl with <b>SPECIMEN</b> overprints, nh, very fine ..... Photo	1500
763	P	78P:	½¢ <b>PLATE PROOF</b> DARK OLIVE GREEN on card, block of 16, very fine ..... Photo	1200
764	✘	78,80,82,83:	½¢ pair, 1¢, 2¢, 3¢ Royal Family tied by grid cancel on St. John's GPO cover 19 MR 02, <b>OVAL REGISTERED ST. JOHNS NFLD</b> , paying 7¢ registered rate to NEW WESTMINSTER BC 1 AP 02 via Montreal ( <b>MONTREAL HAMMER 5, MR 2 5 – TIME MARK 11A</b> ) RF70 and very rare, C&V. R.P.O. BC 30 MR 02 backstamps, light toning, still very fine. Est. 200+ ..... Photo	.....



741



742



745

757



747



754



758

765	☒	85(3): 5¢ blue, Duke of York, tied by grid cancel on New York Waite's Comedy Co. and Concert Orchestra cover mailed on train <b>N&amp;W RAILWAY TPO NWF'D</b> 29 AP 06 paying <b>15¢ TRIPLE WEIGHT</b> rate to U.S, SYRACUSE N.Y. RECD 4 MAY 1906 backstamp, negligible toning and uncommon rate. Est. 150+ ..... Photo	.....
766	P	85P: 5¢ <b>PLATE PROOF</b> BLUE on card, block of 16, very fine ..... Photo	1200
767	★★	87: 1¢ Guy deep green, perf 12x11, matched set of corner blocks of four, bottom blocks with JUBILEE line, with (pos 10) with 'E-W' joined, UL block light disturbed gum otherwise nh, very fine. Est. 200+ ..... Photo Online	.....
768	★★	88b: 2¢ carmine, new perf 12 x 14, matched set of corner blocks of four, bottom blocks with JUBILEE line, top blocks with very light trace of bend, otherwise nh, very fine. Est. 200+ ..... Photo Online	.....
769	(★)	99a: 8¢ Mosquito, bistre brown, <b>IMPERFORATE PAIR</b> , without gum as issued, very fine ..... Photo	400
770	(★)	100a: 9¢ Logging, olive green, <b>IMPERFORATE PAIR</b> , without gum as issued, very fine ..... Photo	400
771	(★)	101a: 10¢ Paper Mills, violet black, <b>IMPERFORATE PAIR</b> , without gum as issued, very fine ..... Photo	400
772	(★)	103a: 15¢ George V, slate green, <b>IMPERFORATE PAIR</b> , without gum as issued, very fine ..... Photo	400
773	☒	105: 2¢ King George V, carmine, 2, one <b>VERTICAL BISECT</b> tied by Gander Bay Newf'd broken circle in blue ms 25 JU 18 paying 3¢ rate to St. John's, <b>TAXED</b> 2¢, partial transit backstamp 26 JU 18, very fine. Est. 500+ ..... Photo	.....
774	★★	128: THREE CENTS on 15¢ scarlet, type I narrow Surcharge, nh, very fine. 2022 Gratton Cert..... Photo	600
775	★	164var: 2¢ Steamship "Caribou", deep carmine, UL corner margin block of 12 with <b>DRAMATIC PERF SHIFT</b> , stamps nh, striking. Est. 500+ ..... Photo	.....
776	★★	183b: 1¢ green <b>IMPERFORATE PAIR</b> , nh, light internal bend still very fine ..... Photo	450
777	★★	183b: 1¢ green <b>IMPERFORATE PAIR</b> , nh, very fine ..... Photo	450
778	★	185c: 2¢ George V, rose, <b>IMPERFORATE PAIR</b> , pencil notation "7/10/81 Final pris(?) A.S.C." on reverse, lh and light crease in selvage only, still very fine. .... Photo	300
779	★○	212-225: Sir Humphrey Gilbert, 1¢ to 32¢ complete, 45 mint and 2 used, with singles, blocks of 4, 1¢ <b>IMPERFORATE PAIR</b> nh, and 4¢ without gum as issued, much is nh, mostly very fine. Est. 250+ ..... Photo Online	.....
780	DP	212DP: 1¢ Sir Humphrey Gilbert <b>DIE PROOF</b> , black, watermarked paper, with partial (die #) 1094, (50x52mm), very fine. (NSSC 196dp5 US \$700) ..... Photo	.....
781	DP	215DP: 4¢ Eton College <b>DIE PROOF</b> , black, watermarked paper, with partial (die #) 1095, (64x49mm), very fine. (NSSC 198dp8 US \$700)..... Photo	.....
782	DP	221DP: 14¢ England's Coat of Arms <b>DIE PROOF</b> , black, watermarked paper, with partial (die #) 1100, (54x63mm), very fine. (NSSC 204dp4 US \$750)..... Photo	.....
783	P	233P-243P: 1¢ to 48¢ <b>PLATE PROOF</b> , black, vf. 1979 Friedl signed Block. (NSSC 216-217,219-227 I US \$660)Photo	.....
784	P	234P: 3¢ <b>PLATE PROOF</b> , orange brown, Die I, pair, very fine (NSSC 217 II US \$180)..... Photo	.....
785	(★)	245a-248a: 1938 Royal Family <b>IMPERFORATE PAIRS</b> all on BOOK END paper except 7¢, 2¢ couple foxing spots, no gum as issued, very fine. (NSSC 228h,229o,230i,231f - \$1320 US)..... Photo	800
786	DP	247DP: (4¢) Princess Elizabeth <b>PROGRESSIVE DIE PROOF</b> , ROSE, on "White Eagle Parchment" watermarked paper. RARE. (Minuse & Pratt 247PX-B). Est. 750+ ..... Photo	.....
787	★★	260ii: 10¢ Salmon <b>IMPERFORATE</b> UR margin block of 12 with <b>SECURITY PUNCH HOLES</b> and plate corrections and ms 'Improve' in margin, nh, usual wrinkles otherwise very fine ..... Photo	1350
788	★★	261a: 14¢ Newfoundland Dog, black, <b>IMPERFORATE PAIR</b> , nh, very fine..... Photo	450
789	★★	263i: 20¢ Cape Race, green, with strong <b>OFFSET ON GUM SIDE</b> , nh, very fine ..... Photo	450
790	★★	269a: 1947 4¢ Princess Elizabeth, light blue, <b>IMPERFORATE PAIR</b> , nh, very fine ..... Photo	450
791	★	269v: 1947 4¢ Princess Elizabeth <b>IMPERFORATE BLOCK OF FOUR</b> with <b>SECURITY PUNCHES</b> , top pair hinged, bottom nh and creased, natural gum wrinkles, appears very fine..... Photo	300
792	★★	<b>BOOKLETS</b> : BK2: complete booklet, with 1¢ green (183a) pane of 4, 2¢ rose (185b) 3 panes of 4, 3¢ orange brown (187c) pane of 4, some adhesions on back, still nh, very fine ..... Photo	1200
793	★★	BK3: complete booklet, perf 14 with 1¢ grey black (184b) pane of 4, 2¢ green (186b) 3 panes of 4, 3¢ orange brown (187a) pane of 4, cover folds, still nh, very fine ..... Photo	900
794	F	<b>AIRMAILS</b> : (C18a): 1933 <b>BALBO</b> with <b>INVERTED SURCHARGE</b> forgery, appears fine. Est. 200+ ..... Photo	.....
795	★★	<b>MARITIME &amp; NEWFOUNDLAND AIRWAYS</b> : 1931 Sydney - St. Pierre - St. John's - Sydney flight label in complete sheet of 25, light corner bend LL otherwise nh, very fine. Est. 350+ ..... Photo Online	.....
796	P	<b>TOBACCO ISSUES</b> : <b>THIRD IMPORTATION ISSUE</b> : TB84b: 2 ounces, <b>IMPERFORATE</b> , dark blue, with red <b>CANCELLED</b> and Control No. (red), block of four, (no gum as issued), folded in between, fine ..... Photo	220

## GREAT BRITAIN

### COLLECTIONS AND LARGER LOTS

797	★○	Collection of Victoria to EIRR, mint and used including booklet panes, cylinder blocks from Edward on, decimal commemoratives, including early in blocks, appears mostly f-vf. inspect. Est. 250+ ..... Photo	.....
798	★○	Accumulation of 1840 to 1970s, with many Victorian incl Penny black, Penny Reds (#33), High vals, Plates, cancels, George V and VI, Elizabeth, Machins, disorganized, usual mixed quality, many appear f-vf. Inspect. Est. 350+..... Photo	.....



760



761



762

765



763



766



769



770



771



772



774



776



777



778



780



773



775

781



782



784



783



785

786



787

799	★○	1/647,etc: Collection of mint and used 1840 to 1970 with Victorian mostly used, including Jubilee mint, Edwards mint to 1/-, 2/- to 10/- with Liverpool Registered cancels, £5 orange faulty, George V to 1/- mint and all Seahorses used including £1 (toned), inverted and sideways watermarks, George VI on virtually complete including Phosphors, on hingeless album pages, earlier quality mixed, many better than normal, many cds cancels, appears mostly f-vf. Huge Cat Val. Inspect. Est. 3500+.....	Photo Online	.....
800	★○	Accumulation of thousands of mostly used Victoria to 1970s with Machins, much is sorted on 102s, usual mixed quality. Inspect. Est. 200+.....		.....
801	★○	Six stock books / albums including a Royal Mail hingeless album, stock book with quantity of earlier mint, 1d Red covers, plus lots of loose stamps and much more. Inspect. Est. 450+ .....		.....
802	★○	Balance of a consignment 1840s to 1980s, mostly pre-Decimal, with Victoria including used Penny Blacks, 2/6 to 10/-, collections, mint Jubilees, Edwards to 10/-, George VI to Elizabeth Test stamps, coils, booklets and panes, many SON cancels, varieties, earlier mixed but better than most, appears mostly f-vf. Inspect. Est. 750+ .....		.....
803	○	Collection of used 1841 to 1986, many Victorian to George VI, Elizabethan fairly complete, mostly f-vf. (Owner's 2013 SG \$3945).....		.....
804	○	32/312: Over 40 mostly used, all neatly identified on 102s, many with clear cancels,.....		2650
805	○	Massive accumulation many thousands of 1840s to 2000s used, in three cartons, with collections, much sorted on pages, some disorganized, mostly Elizabethan, but still lots of Victorian issues, usual mixed quality, great lot for cancels, etc. Inspect. Est. 500+.....		.....
806	★○	Large carton with mint, used, covers, tins of stamps, cigar boxes, Victoria to Elizabeth, mixed condition but much is f-vf. Inspect. Est. 300+.....		.....
807	★○	Property as received, with thousands of mint and used, mostly George V to 2000s, including mint George VI, including 1 <sup>st</sup> (220) 2 <sup>nd</sup> (50) and E (25) plus over £80 in Machins, etc, usual quality. Decimal Face (£605). Inspect.....		.....
808	☒	<b>POSTAL HISTORY: 1768</b> very fine folded letter from LORD CADOGAN dated 30 January, with very fine strike of <b>DOCKWRA</b> , to and from LONDON. Est. 150+.....	Photo	.....
809	☒	<b>1849</b> Folded letter with oxidized red decagon GLASCOW PAID DEC 24 1894 to Royal Bank Edinburgh with PAID DEC 25 M 1849 W cancel, filling folds, fine. Est. 250+ .....	Photo	.....
810	☒	Dealer's retail of over 640 Postal History, covers, Postal Stationery, Censors, Offices, Channel Is, 1792 to 1980s, mostly 1900s on, earlier a bit mixed as usual, mostly clean and f-vf. (Old Retail \$3171). Inspect.....		.....

## VICTORIA

811	○	49,82,101: <b>RECONSTRUCTED PLATES</b> , 3d rose Plate 5 (217), 2½d ultra Plate 21 (92), Plate 22 (218), and Plate 23 (201), three different values neatly plated on large pages, some perfins, small faults, various cancels, much is fine. Inspect.....		31088
812	○	4: <b>TWO PENCE</b> : 50 copies including eight pairs, with various cancels, Plates, etc, a bit mixed, appears mostly f-vf. (Scott Classic \$5260) .....	Photo Online	.....
813	○	4: <b>TWO PENCE BLUE</b> , twenty-three used including three pairs, with Numeral cancels, usual quality, much appears f-vf. (Scott Classic \$2355 US).....	Photo Online	.....
814	○	4: <b>TWO PENCE BLUE</b> , ten used usual mixed quality, much appears fine .....	Photo Online	900
815	☒	11: 1d red, perf 14, pair tied to folded letter to London, with LEOMINISTER 25 DE 1856 B and Crown 26 DE 26 1856 Est. 200+ .....	Photo	.....
816	★	124: £1 GREEN (LB), Imperial Crown wmk, mint full og, lh, fine. (SG 212 - £3500) .....	Photo	4000
817	○	<b>GEORGE V</b> : 173: 2/6- dark brown Seahorse, twenty-five used, plus block of four with Perfins, various cancels, couple small faults, mostly f-vf .....	Photo Online	4000
818	○	179: 1919 Bradbury Wilkinson Seahorses 2/6-, 67 copies used, with shades, cancels, etc, quality mixed, many f-vf. Inspect.....	Photo Online	4960
819	○	180: 1919 Bradbury Wilkinson Seahorses 5/-, 96 copies used, with shades, cancels, etc, quality mixed, many f-vf. Inspect.....	Photo Online	11040
820	★★	209: £1 P.U.C., nh, toned gum, fine. (SG 438 - £750).....	Photo	1100
821	★★	<b>GEORGE VI</b> : 159var,160var: ½d green and 1d scarlet in right margin <b>MISPLACED WATERMARK STRIPS OF FIVE</b> , ½d with light bends otherwise nh, very fine. (SG N14yb, N15yb - £380).....	Photo	.....
822	☒	248,263: 1/- brown, and 3d violet tied by LONDON 31 DEC 1941 machine and cds cancel on cover paying 1/3 airmail rate to a 31 <sup>st</sup> Field Regiment MIDDLE EAST FORCES servicemen, ARMY P.O. OFFICIAL SEAL and "It is regretted that this item could not be delivery because the addressee is <b>"REPORTED PRISONER OF WAR"</b> ". Army Post Office marking in purple backstamp, some tears but still a nice POW cover. Est. 250+ .....	Photo	.....
823	★★	<b>ELIZABETH II</b> : Collection of many hundreds of mint Commemoratives up to £10 vals, 1970s to 1980s including gutter pairs, etc, no Machins, mostly nh, f-vf. (Face Val £500+).....		.....
824	★	Accumulation of many hundreds mint NH in presentation packs, collector packs, annual collections, some booklets and glassine envelopes, many 1980s with 1 <sup>st</sup> class (220), a large number of Star Wars sheets. £96 face value in Machins with the balance in commems. (Face val - £783).....		.....
825	★★	<b>PRESENTATION PACKS</b> : Hundreds of 1970s to 2013, plus some complete booklets, nh, mostly very fine. (Face Val £2985). .....		.....





788



789



790



791

792

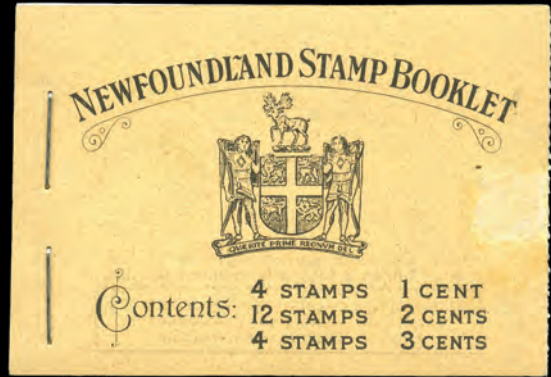

Contents:	4 STAMPS	1 CENT
	12 STAMPS	2 CENTS
	4 STAMPS	3 CENTS

793

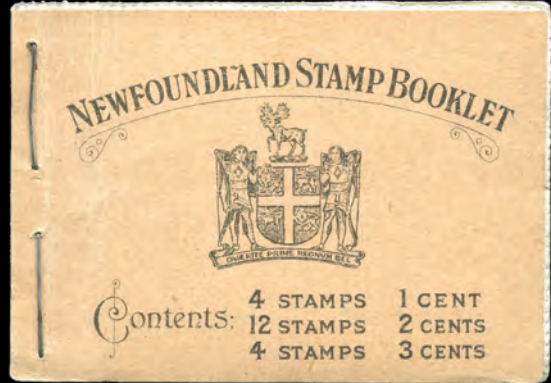

Contents:	4 STAMPS	1 CENT
	12 STAMPS	2 CENTS
	4 STAMPS	3 CENTS



794

808



815



816



- 826 ★★ 317c-322d: 1d to 3d, Black Graphite Lines on back, in complete folded sheets of 240, selvedge with punch holes, still nh, fine..... 4032
- 827 ★★ 782var: 1976 10p Textile Mill (Robert Owen), top sheet margin block with **DRAMATIC PERF SHIFT** approx 12mm downwards through hands showing top margin "TOTAL SHEET VALUE £10", nh, light wrinkling in top selvedge, striking. Est. 200+..... Photo .....
- 828 ★★ **BOOKLETS: PRESTIGE: DX2/DX23: 100**, duplication up to 7 each, nh, very fine. (Face val - £557 minus Machins).. 3970
- 829 ☒ **OFFICES IN TURKISH EMPIRE: 5: 1887 80pa** on 5d Victoria lilac & blue, tied to Registered cover to Paris (**FRANCE**) with BRITISH POST OFFICE a 8 JU 91 CONSTANTINOPLE cancel and 12 JUIN 91 receiver, opening tears, appears very fine. Est. 100+..... Photo Online .....
- 830 ★★ **CHANNEL ISLANDS: Collections of JERSEY and GUERNSEY** with many hundreds of mint virtually complete to 1999 plus some up to 2007, in four Lighthouse hingeless albums, appears all nh, f-vf. Est. 500+..... .....
- 831 ★★ **COMPLETE BOOKLETS: Stock of 215, 1989 to 2012**, with Guernsey 59 @ £837, Alderney 42 @ £723, Jersey 34 @ £574, and Isle of Man 80 @ £779, duplication to 6 each, nh, mostly very fine. (SG - £2914)..... .....
- 832 ☒ **FIRST DAY COVERS: Over 640 cacheted**, mostly 1997 to 2013 with 153 Guernsey, 72 Alderney, 246 Jersey, and 178 Isle of Man, including souvenir sheets, all clean and unaddressed, mostly very fine. Est. 350+ .....

## BRITISH COMMONWEALTH COLLECTIONS AND LARGER LOTS

- 833 ★○ 225 different souvenir sheets, 150 mint nh and the rest used, with a large variety of countries and good topics, noticed some very recent ones from Gibraltar, Maldives, Sierra Leone etc, mostly f-vf. High Cat Val. Inspect. Est. 250+ .....
- 834 ★○ Aitutaki to East Africa & Uganda, 19<sup>th</sup> century to modern mint and used, in 6 binders in a large carton, most is f-vf. Inspect. Est. 600+..... .....
- 835 ★○ Bermuda to Cyprus in 5 binders mint and used late 19<sup>th</sup> to 20<sup>th</sup> century modern and mostly f-vf. Inspect. Est. 450+ .....
- 836 ★○ Falklands to India and Indian States in 6 binders mint and used late 19<sup>th</sup> to 20<sup>th</sup> century modern, mint and used mostly f-vf. Inspect. Est. 450+..... .....
- 837 ★○ Ireland to Norfolk Is. in 5 binders mint and used, late 19<sup>th</sup> to mostly modern, mostly f-vf. Inspect. Est. 600+..... .....
- 838 ★○ Malaya to St. Vincent in 5 binders mint and used, late 19<sup>th</sup> but mostly 20<sup>th</sup> century, mostly f-vf. Inspect. Est. 600+ .....
- 839 ★○ Barbados to Solomon Islands in 9 binders in 2 large cartons, mostly 20<sup>th</sup> century some 19<sup>th</sup>, mint and used mostly f-vf. Inspect. Est. 650+..... .....
- 840 ★○ Dealer stock Aden to Mauritius with mint and used in 10 binders with clear pages for 102 cards, Victoria to George VI mostly, mostly f-vf. Inspect. Est. 400+..... .....
- 841 ★○☒ Carton with mint and used, incl Cyprus, Turks and Caicos on pages, Caribbean Lindner hingeless album with selections of Bahamas, Barbados, Bermuda, British Guiana etc, also Great Britain Machins, mostly f-vf. Inspect. Est. 200+ .....
- 842 ★○ Gibbons New Imperial Postage Stamp Album Volume 1, to 1935, Great Britain and Antigua to Malta in nice like near new condition with several hundreds of used stamps to be seen inside, suitable for expansion, the ideal album for collecting these popular stamps. Inspect. Est. 500+..... .....
- 843 ★○ Thousands of mint and used, in seven cartons, mostly Elizabethan, some earlier with Victoria and George V and VI, mostly separated by country on album or stock pages, including Malta, New Zealand, Singapore, etc, with many collections of Omnibus, earlier a bit mixed, mostly f-vf. Inspect. Est. 1000+ .....
- 844 ★○☒ Carton with various including Canada George V with high values, Maps, Newfoundland, Revenues, Hong Kong, mostly f-vf, covers 1920s to modern, ephemera etc. Inspect. Est. 250+ .....
- 845 ★○ Accumulation of thousands of mint and used with collections and stocks, 1870s to 1990s including mint Channel Is, Australia and States, New Zealand, etc, earlier a bit mixed, much is f-vf. Inspect. Est. 350+ .....
- 846 ★○ Fifty-one dealer's retail binders with many thousands of both mint and used including Oceania, Africa, Omnibus, mostly 1935 to 1990, some duplication, etc, all neatly identified on 101 pages, mostly clean and f-vf, much is nh. Huge Cat Val. Inspect. Est. 2500+ .....
- 847 ★○ Accumulation of thousands of 1850s to 1970s, mostly used some, mint, with collections, including Great Britain, Australia, British West Indies, Hong Kong, India, New Zealand, some disorganized in binders and stock books, great lot for cancels, etc, earlier a bit mixed, mostly f-vf. Inspect. Est. 500+ .....
- 848 ★○ **BRITISH ROYALS: 140 different souvenir sheets** of Queen Elizabeth, Prince Philip, Charles, Diana, the Queen Mother, Prince Williams, Prince Harry etc. about 90 are mint nh and 50 used, f-vf. Inspect. Est. 200+ .....
- 849 ★○☒ Accumulation in 11 albums or stock books, strong in GB Victoria to date, mint Offices in Morocco, collections of Nigeria, Ghana, Malaysia, Channel Is., Canada, many mint sets, souvenir sheets and booklets, plus over 550 covers mostly GB FDCs George VI to 2000, strength in 1980 to 1990s, some worldwide and some on paper. Inspect. Est. 1000+..... .....
- 850 ★○☒ Balance of a consignment with 11 albums and binders plus some 102s with 3-volume GB stock 1841 to 1989 with 50-51, 64, 268 then mainly mint sets 1952 to end incl gutter pairs, 1937 Coronation, mint Jamaica and Bermuda incl mint 49-52 (\$210), Edward specialized GB collection of 450 stamps and 3 covers, India 700+ on pages 1859 to 1951 incl. Official, States and Revenues, over 275 Bahrain and Kuwait many with overprints, 360 mint including omnibus sets and SG New Imperial Album Vol. 2 with over 1200 stamps Mauritius to Zululand, mostly f-vf. Inspect Est. 2000+ .....



809



820



827



822



879



881



866



867

- 851 ○ Accumulation of **INDIA** and **CEYLON** in a medium sized carton mostly used from Victoria on, thousands of stamps in envelopes, approval cards, and stock pages. Inspect. Est. 300+ .....
- 852 ○ Hundreds of pre-made packets ready for resale, mainly Rhodesia, South Africa, and Australia, mostly f-vf. Inspect. Est. 400+ .....
- 853 ★○ **BRITISH EUROPE**: Collection of thousands in Minkus album mint and mostly used with strength in Great Britain to 1980s especially Victoria surface printed, some Ireland, Cyprus, and Malta, mostly f-vf. Inspect. Est. 450+ .....
- 854 L **LITERATURE: FLAGS, BADGES AND ARMS OF THE BRITISH DOMINIONS BEYOND THE SEAS**, Part I **FLAGS AND BADGES**, and PART II **ARMS**, 1910, Published by His Majesty's Stationery Office and printed by Darling & Son, ms 'Property of Canadian Bank Note Company Ottawa'. Spine and edge faults still **RARE** in private hands. (Appraised at £5000 in 1995). Est. 2500+ ..... Photo Online .....
- 855 ☒ **POSTAL HISTORY AND COVERS**: Many hundreds, many addressed, with Great Britain 1974 to 1995, Kenya 1967 to 1973, Malta, unaddressed Fleetwood FDCs with 1977 Silver Jubilee (54), 1978 25th Anniversary of Coronation (32), etc, some a bit mixed mostly f-vf. Inspect. Est. 300+ .....
- 856 ☒ Retail stock of over 2400 covers mostly George VI to 1980s, with Ceylon, India, Ireland, Malta, Newfoundland, New Zealand, Uganda, FDCs, Stationery, Censors, flights, etc, all neatly priced, mostly f-vf. Inspect. (Old Dealer's Retail \$9593) .....
- 857 ★★ **OMNIBUS: 1937 KING GEORGE VI CORONATION**: Stock of mint blocks of four and corner blocks, including non common design types, 4 to 38 each set, with Hong Kong set in 5 blocks of 4, nh, mostly very fine. .... 2419
- 858 ☒ **1937 KING GEORGE VI CORONATION**: 135 FDCs from 57 different countries including non-Omnibus types, with duplication up to seven, 45 different pre-addressed Registered to Harris & Son England including Mauritius with **LINE THROUGH SCEPTRE** variety, a bit mixed, mostly f-vf. Inspect. (SG - £2034) .....
- 859 ★○ **1949 UPU**: Stock on mostly mint nh, with singles, blocks, some used, French New Hebrides, non-Omnibus countries including Burma, Palestine, Iraq, Jordan, plus West Indies University and Federation, etc, f-vf. Inspect. Est. 250+ .....

## AUSTRALIA

- 860 ★★ Collection of many hundreds of mint in six Lighthouse hingeless albums, 1922 to 2013, mostly complete mostly post WWII, missing some souvenir sheets, nh, f-vf. Inspect. Est. 2000+ .....
- 861 ★○ Large carton with over ten stock books and albums, Australian States, Roos, George V Heads to modern, much is f-vf. Inspect. Est. 450+ .....
- 862 ○ Mammoth used hoard in envelopes in two large cartons, with individual Australian States, Roos and George V Heads, mixed condition but much is f-vf. Inspect. Est. 600+ .....
- 863 ○ Large used accumulation in large carton, with many stuffed envelopes from Roos to modern, with two envelopes stuffed with unsorted Roos and George V Heads, etc. Quality varies but much is f-vf. Inspect. Est. 450+ .....
- 864 ○ Mostly covers 1900 to modern, some stamps, including Australian States, and a bit of New Zealand, appears mostly f-vf. Inspect. Est. 250+ .....
- 865 ☒ Over 200 covers, cards, and Postal Stationery 1929 to 1986 including Australian Antarctic Territory with FDCs, cachets, Censors, R.A.A.F Concession Rate, Flights, Registered, Foreign Destinations, Airs, etc, mostly clean and f-vf. (Old Retail \$1696) ..... Photo Online .....
- 866 ☒ **BRITISH GUIANA: POSTALSTATIONERY**: 1896 1 cent wrapper with **GEORGETOWN 2 AP 1896 B. GUIANA** cds paying 1d **EMPIRE PRINTED MATTER** rate to St. John's **NEWFOUNDLAND**. A very scarce **DATED** example and fine. Est. 100+ ..... Photo .....
- 867 ☒ **CAPE OF GOOD HOPE**: 4d blue on cover to Mount Coke **BRITISH KAFFRARIA**, red Grahamstown 30 OC 18(??) oval on back, red wax seal, sliced open, small hole though cover, still clean and fine. Est. 250+ ..... Photo .....
- 868 ★ **FALKLAND ISLANDS**: 78var: Silver Jubilee 2½d with **FLAGSTAGFF ON RIGHT-HAND TURRET**, mint, hh, almost very fine. (SG 140d - £500) ..... Photo .....
- 869 ★○ **FIJI**: Collection in a blue binder from good ranges of Victoria through Edward and George V earlier tends to be used George VI, and Elizabeth, modern is all mint and includes mint blocks of 4, George VI on, including Christie's Fiji Auction catalogue. Clean lot. Est. 250+ .....
- 870 ★○ **INDIA AND INDIAN STATES**: Accumulation of over 2000 mint and mostly used in 12 large glassines and letter envelopes, duplication. Inspect. Est. 250+ .....
- 871 ☒ **INDIA**: 56: 1900 ½a light green tied to embossed P. & O.S.S. **ARABIA 1902 XMAS** card showing ship by **SEA POST OFFICE A 25 DE 02** to Arabian Sea, light corner fold, still very fine. Est. 75+ ..... Photo Online .....

## IRELAND

- 872 ☒ **1723-1833** Eleven various **FREE** cancels including **CROWN** types on folded letters, mostly **DUBLIN** including types C, D, and E (rated by 1975 Feldman and Kane handbook), mostly f-vf. Est. 200+ ..... Photo Online .....
- 873 ○ **1723** Folded letter with straight line **FREE**, **DUBLIN** to **ARMAGH** (1 OCT), tiny fault on front, o/w vf. Est. 150+ .. Photo .....
- 874 ○ **1810** Folded letter with red **MERMAID** (A17SE17, 1810) on back, with ideal strike of **DERRY** to **LONDON**, rated 4/4, very fine. Est. 100+ ..... Photo .....
- 875 ★ 1/912,etc: Collection of over 790 mostly mint and some used, 1922 to 1993, with 1937 St Patrick, Europa, se-tenant, souvenir sheets, Airs, Dues, on album pages, much is nh, appears mostly f-vf. Inspect. .... 2212

- 876 ★○☒ Accumulation of mint, used, some on cover, and Postal History, with collections of mint and used 1922 to 1995, coils, loose in glassines, on auction sheets, Literature, etc, mostly f-vf. Inspect. Est. 300+ .....
- 877 ○ 39/1035,etc: Collection of over 775 used, mostly 1940 to 1996, some earlier, with Europa, Airs, Dues, se-tenant, etc, on Minkus pages, appears mostly f-vf. Inspect..... 1380
- 878 ★ 15-18,vars: Fifteen mostly different **CONTROLS** including 1½d (5), 5d (7), 6d (2) and 1/-, in singles to strip of 3, mostly lh, f-vf. (2009 Hibernian £317)..... Photo Online .....
- 879 ★★ 50a: 1923 4d slate green, **MISSING ACCENT** variety in partial right margin block of for, corner fault LR stamp otherwise nh, very fine. (SG 58a,58 - £199)..... Photo 230
- 880 ★○ 59-62,vars: **1923 HARRISON COILS**: Forty-three mint and two used, including ½d (14), 1d (5), 1½d (5mint and 2 used) and 2d (19) including **LONG '1's**, horizontal and vertical pairs, **WAVY LINE over RS** and **CRESENT BELOW S** varieties, etc, f-vf..... Photo Online 419
- 881 ★ 77-79: 1925 2/6- to 10/- Seahorses, "1922" is 5mm narrow, lh f-vf. (SG 83/85 - £225)..... Photo 390
- 882 ★★ **JAMAICA**: 1015a: 2005 Europa 50<sup>th</sup> Anniv. souvenir sheet, stamps on stamps, 130 copies, mint nh, mostly very fine. 1040
- 883 ☒ **KENYA, UGANDA AND TANZANIA**: Forty-eight covers, post cards, and postal stationery items, 1909 to mostly 1957, including Censors, Registered, FDCs, foreign destinations, a bit mixed, mostly f-vf. Inspect. Est. 250+ .....
- 884 ★★ **NEW ZEALAND**: 246/2397a,etc: Collection of thousands of mint 1944 to 2021 in six Lighthouse hingeless albums with slipcases, with semis, souvenir sheets, fairly complete, mostly nh, f-vf. Inspect. Est. 2000+ .....
- 885 ○ 5: 1856 2d blue on bluish paper, Auckland print, unwatermarked, imperf, four presentable copies, some margins into/small faults, etc, appear f-vf..... Photo Online 1300
- 886 ★ **PITCAIRN ISLANDS**: 1/378: Collection of over 360 mint 1940 to 1992, virtually complete in hingeless album including souvenir sheets, earlier lh otherwise nh, very fine .....
- 887 ○ **SAINT VINCENT**: Over 550 used, mostly with Revenue pen cancellations, including 1898 Victoria 1d (50), 1902 Edward 1d (114), 1904 Edward 1d (87), 1913-17 George V 1d (94), 6d (71), 1921-32 George V 3d ultra (35), 1/- (37), 1938-47 George VI 1½d (95), etc, some others with cds, appears mostly f-vf. (Cat as used \$1568+). Inspect. ....
- 888 ★★ **SAMOA**: 1078a: 2005 Europa, 50<sup>th</sup> Ann. souvenir sheet, stamps on stamps, 70 copies mint nh, mostly very fine ..... 1190

## WORLDWIDE

### COLLECTIONS AND LARGER LOTS

- 889 ★★ Accumulation of thousands stamps and souvenir sheets and complete sheets, mostly 1950 to early 2000s, including many European and African countries, many topicals, huge variety of sets and countries, excellent lot for retailers of topicals, mostly mint nh, f-vf. (Will Cat over \$12000).....
- 890 ★★ Accumulation of thousands stamps, souvenir and complete sheets, mostly 1970 to 2015, incl many European and African countries, many topicals, duplications of no more than 10 per set, mostly mint nh f-vf. (Will Cat over \$13000)..
- 891 ★★ Accumulation of thousands stamps and souvenir sheets and complete sheets, mostly 1950 to 2018, including many European and African countries, many topicals, mostly mint nh, f-vf. Excellent lot for retailers of topicals. (Will Cat over \$14000) .....
- 892 ★★ Collection of 350 mint different souvenir sheets from about 100 different countries, with many different topics, nh, f-vf. High Cat Val. Inspect. Est. 250+ .....
- 893 ★○ Carton with collections of Australia and New Zealand, stock book of Israel, Iceland, and other binders. Inspect. Est. 400+ .....
- 894 ★○ Carton stuffed with envelopes, glassines, 102 cards, sorted by country, saw some China, Quantities of stamps some mixed condition, much is f-vf. Inspect. Est. 350+ .....
- 895 ★○ Many thousands of mint and used in 4 large cartons, 1870s to 1980s, over 30 remaindered albums and binders, 4 Citation WW albums and Elizabeth Coronation 50<sup>th</sup> Anniversary s/s, etc. Inspect. (Shipping Weight 64 kg). Est. 400+ .....
- 896 ★○ Large carton with worldwide albums, stock books, pages, envelopes etc, including Russia, Czechoslovakia, Turkey, Indonesia. Condition mixed but much is better. Inspect. Est. 250+ .....
- 897 ★○ Balance of a collection in 4 large cartons mint and used many thousands in over 30 binders and 3 ring books, with mint Aden, modern mint Egypt and UAR, mint Pakistan, mint Belgian Congo, mint Bhutan, Cuba, Ethiopia, Greece album, Italy Trieste, substantial early Iran, Latvia, and Lithuania collections, these could easily be auction lots each by themselves, Liberia **SPECIMENS**, trial colours, **IMPERFORATES** and souvenir sheets, Korea both North and South, mint Saudi Arabia, mint Tannu Tuva, Trucial States, mint USA, Scott 1943 International Album with substantial used collection, some worldwide collections in 2 Minkus Master Albums, plus 2 shoe boxes with hundreds of 102s with much variety. much is f-vf. Inspection a must. Est. 2000+ .....
- 898 ★○ Large property in 10 large cartons with 47 albums and stock books, incl Canada, Great Britain (in 4 like new Gibbons Windsor albums), Australia, Bahamas, Barbados, India, Ireland, Jamaica, New Zealand, Germany collections mostly 20<sup>th</sup> century, various sparse SG collections to 2000s, large numbers sorted on stock pages, loose in shoe boxes, on cards and in glassines, old postcards from Ontario and showing war ships, Boer War stereographs, a huge lot to sort through, new Gibbons albums (over \$1000 to buy new). Quality a bit mixed, but much is f-vf. Inspect. Est. 1500+ .....
- 899 ★○ Accumulation of A to Z, with thousands of 1880s to 2000s mint and used, with Australia, India, Hong Kong, Switzerland, Denmark, Italy, Germany, etc, appears mostly f-vf. Inspect. Est. 250+ .....

- 900 ★○ Balance of consignment, a couple hundred in three stock books, 1850s to 1990s including mint and used NETHERLANDS with Semi Postals, FDCs, Colonies, etc, CANADA modern mint, used and FDCs, Worldwide incl used GB #109 (creases) and other high values, unused Newfoundland #1 and 11A, used USA #7 (faulty), 68, Malta, etc, possibility of a find here, condition mixed (some faults), much is f-vf. Inspect. Est. 750+ .....
- 901 ★○ Property as received with many thousands of mint and mostly used 1840 to 1980s, with Great Britain including Penny Black, Algeria, France, Japan with souvenir sheets, Spain, Sudan 1948 to 1986 nh, Switzerland, etc, earlier quality a bit mixed, much is f-vf. Huge Cat Val. Inspect. Est. 1500+ .....

- 902 ★○ Sixty-seven dealer's retail binders with many thousands of both mint and used including Austria, Belgium, Denmark, Finland, France and Colonies, Greece, Italy, Liechtenstein, Luxembourg, Netherlands, Norway, Eastern Europe and USA, mostly 1935 to 1990 some earlier to 1850s, some duplication, etc, all neatly identified on 101 pages, mostly clean and f-vf, much is nh. Huge Cat Val. Inspect. Est. 2500+ .....

- 903 ★○ Balance of a dealer's stock in with hundreds of thousands of mostly European mint and used 1870s to 1980s, with Austria, France, Finland, Germany, some Newfoundland, etc, much is sorted in small stock books, glassines, etc, some a bit mixed, much is f-vf. Inspect. Est. 500+ .....
- 904 ★○ A few hundred mint and used stamps 1910s to 1980s in glassines and 102s including Australia George V Heads (Cat \$301), Russia 40 mint sets of 4051-4054 (Cat \$200), Russia 250 x 4055 (Cat \$750) and USA C18 mint, appears mostly f-vf. (Owners Cat \$1865) .....
- 905 ★○ Property as received in large carton, with thousands of mint and used, including Bahamas, Canada, Netherlands, worldwide collections, loose, clippings, etc, quality mixed, much is f-vf. Inspect. Est. 150+ .....
- 906 ★○ Balance of a consignment with worldwide packet of mostly used 1950s to 1980s issues, including Canadian 1950s to 1970s mint, somewhat disorganized, much is f-vf. Inspect. Est. 150+ .....
- 907 ★○ Property as received in three large cartons with Canada mint blocks and plate blocks, Topical collections, CPC announcement posters 1960s to 1970s, supplies, huge selection of reference books, catalogues including set in 12 CDs, UN FDCs, etc. Inspect. Est. 300+ .....
- 908 ★○ Three cartons filled with mostly mint 1950s to 1990s, with some collections in hingeless albums, with Eastern Europe, Malta, San Marino, Spain, Vatican, Topicals with Christmas, Space, etc, mostly f-vf, much is nh. Inspect. Est. 500+....
- 909 ★○ Over 65 mint and used with Netherlands, Portugal, etc on retail sales sheets neatly identified, plus 10 questionable Iran if good Cat \$580, appears mostly f-vf. Inspect. .... 1196
- 910 ★○ Over 200 mint and used with Great Britain Victorian, France, Germany, Greece, Italy used, some blocks of four, etc on retail sales sheets neatly identified, plus 2 questionable Iran not in totals, appears mostly f-vf. Inspect. .... 1779
- 911 ★○ Over 140 mint and used with Austria, Azores, Italy, etc, on retail sales sheets neatly identified, plus questionable Iran not in totals, appears mostly f-vf. Inspect. .... 1907
- 912 ★○ Over 230 mint and used with British Commonwealth, France, San Marino, etc, some blocks, on retail sales sheets neatly identified, appears mostly f-vf. Inspect. .... 2498
- 913 ★○ Over 220 mint and used with Germany, Italy, Yugoslavia, etc, neatly identified, appears mostly f-vf. Inspect. .... 2224
- 914 ★○ Over 120 mint and used with 1840s to 1980s with British Commonwealth, Hong Kong, New Zealand, Romania, etc, on auction sheets neatly identified, appears mostly f-vf. Inspect. .... 2450
- 915 ★○ Large carton of mostly used including Australia wholesale, Germany, Japan, New Zealand, etc, no Canada, 1900s to 1990s, much is mounted on pages, loose, etc, a bit mixed, appears mostly f-vf. Inspect. Est. 150+ .....
- 916 ★○ Balance of a consignment with thousands of mint and used 1900s to 1970s including French Colonies, Gold Coast, USA, etc, earlier a bit mixed, much is f-vf. Inspect. Est. 250+ .....
- 917 ★○ Collection of thousands of mint and mostly used 1890s to 1970s in Minkus album, earlier a bit mixed, much is f-vf. Inspect. Est. 300+ .....

- 918 ★○ **LAST MINUTE COSIGNMENT** with hundreds of mint and used better singles and sets, with Great Britain, British Commonwealth, Belgium, French Colonies, Portugal, Roman States, some with Certs, Romania, Switzerland, including souvenir sheets, many still on auction cards, much is nh, f-vf. Huge Cat Val. Inspect. Est. 5000+ .....

- 919 ★○ Red box of many hundreds of mint and used "I" countries, Iceland to Ivory Coast, a variety of countries, particularly strong in Ireland and Italy, neatly identified and priced. Inspect. (Will Cat over \$4700) .....
- 920 ★○ Balance of a consignment in seven large cartons, with hundreds of thousands of 1890s to 2000s, with Canada, British Commonwealth, Europe, etc, some in albums and stock page, much is loose, with on and off paper, floor sweepings, very disorganized. Inspect. Est. 500+ .....

- 921 ★○**OP** Stock of mint and used stamps neatly identified on 102 cards, including Great Britain Edward 2/6 used (10), British Commonwealth, Austria, Belgium, German States and 1950s Germany, USA, duplication, mostly \$15 to \$100+ Cat Val, plus New Zealand reprint **PLATE PROOFS** and French Colonies **IMPERFORATES** not in totals, etc, some a bit mixed, mostly f-vf. Inspect. (Owners careful Cat \$14471) .....

- 922 ★○**⊗** Collection / accumulation many thousands mint and used in two large cartons late 19<sup>th</sup> century to 1950s with British Commonwealth mostly African Colonies, Canada, Belgium, Russia, Switzerland and more, also a few covers. Some mixed condition but much is f-vf. Inspect. Est. 1000+ .....
- 923 ★○**⊗** Accumulation of worldwide stamps mint (some nh) and used on dealer sheets, 102s, glassines and envelopes in a large carton. Huge variety of countries, also some covers, some higher values with faults, some mixed condition, mostly f-vf. Inspect. Est. 500+ .....

- 924 ★○☒ Balance of a consignment in 10 stock books, with mint British Commonwealth including many mint blocks, 1981 Royal Wedding issues, 3 volumes of used South Africa, SWA, and earlier Colonies with many pairs, mint USA, Netherlands Indies and much more. Some earlier a bit mixed, most is f-vf. Inspect. Est. 500+ .....
- 925 ★○☒ Massive property as received in ten cartons, with collections of mint and used, including Europe, Americas, Asia, etc, including many sparse albums, old time album pages, loose, etc, quality a bit mixed, much is f-vf. Inspect Est. 1000+ .....
- 926 ★○☒ Property as received in six cartons, with many thousands of mint and used to 1980s, sorted by country, including British Commonwealth with Europe with Italy, Netherlands; Asia with Japan; French Colonies, South and Central America, etc, some on pages, loose, glassines, etc, some a bit mixed, appears mostly f-vf. Inspect Est. 1000+ .....
- 927 ★○☒ Property as received in six cartons, with many thousands of mint and used to 1980s, in albums and binders, incl British Commonwealth, Europe with Greece, Italy, Netherlands, etc, a bit mixed, appears mostly f-vf. Inspect Est. 750+ .....
- 928 ★○☒ Massive property as received in eleven cartons, with collections and stocks of mint and used, including British Commonwealth, Europe, Americas, Asia, UN, etc, much is in glassines, loose, etc, quality a bit mixed, much is f-vf. Inspect. Est. 2000+.....
- 929 ★○☒ Balance of a consignment in three large cartons with mint, used and some covers, including worldwide collections, Topicals with Holograms, Naval, Insurance related, Austria, British Commonwealth, UN, Stationery, clippings, loose, etc, a bit disorganized, much is f-vf. Inspect. Est. 750+.....
- 930 ★○☒ Many hundreds of mint, used and some on cover 1860s to 1970s, including Canada, Asia, British Commonwealth, USA, etc, somewhat disorganized in stock book, some good items, appears mostly f-vf. Inspect. Est. 400+ .....
- 931 ★○☒ Property as received with 1930s to mostly 1970s new issues including Europa, British Colonies, Cambodia, Egypt, France, Germany, Israel, Laos, Viet Nam, with complete sets, souvenir sheets, etc, mostly nh, f-vf. Plus, some more modern clippings. Inspect. Est. 500+.....
- 932 ★○☒ Property as received with thousands of mint and used, some on cover, 1920s to 1970s with Canada, somewhat disorganized, quality mixed, much is f-vf. Inspect. Est. 100+ .....
- 933 ★○☒ Balance of a consignment with over 12 albums and stock books filled with many tens of thousands of mint and mostly used, 1860s to 1980s, much is sorted by country, with Great Britain including mint pre-Decimal, Eastern Europe, many in 102s or glassines, plus shoebox of off paper, a bit mixed, appears mostly f-vf. Inspect. Est. 250+ .....
- 934 ★○☒ Balance of a consignment with mostly Canada including used with some Victoria, mostly 1950s to 1990s, modern mint Face Value, War issue clippings, collection of over 100 FDCs from 1981 Royal Wedding, etc, some a bit mixed, appears mostly f-vf. Inspect. Est. 300+ .....
- 935 ★○☒ **LAST MINUTE COSIGNMENT** with hundreds of mint and used better singles and sets, with South and Central America, France and Colonies, Portugal, Germany and States, Eastern Europe, Switzerland, some with Certs, including souvenir sheets, some covers and cards, many still on auction cards, much is nh, f-vf. Huge Cat Val. Inspect. Est. 5000+ .....
- 936 ★○☒ Balance of a consignment in seven cartons with many thousands of mint and used, with many starter and old time collections, sorted in stock books, and stock pages, Eastern European CTO complete sheets, loose, postcard, USA FDCs, etc. quality a bit mixed, much is f-vf. Inspect. Est. 500+.....
- 937 ○ Accumulation of thousands in four cartons, 1880s to 1990s, mostly used and lower values in 25 stock books and 21 albums/binders, includes Germany, Great Britain, Malta, Spain, Canada, many others, appears mostly f-vf. Est. 350+ .....
- 938 ○ 1880s to 1990s A to T countries with thousands mostly used lower value issues in nine stock books including four large Lighthouse spring backs and stock books, strength in Germany along with Canada, Hungary, Poland and USA. Inspect. Est. 250+.....
- 939 ☒ Carton filled with thousands of covers, mostly post 1950 FDCs and other philatelic covers / materials, including UN, 1967 to 1969 Christmas stamps and covers on specialty pages, no Canada, mostly f-vf. Inspect. Est. 150+ .....
- 940 ☒ Massive accumulation of many thousands of covers 1920s to 1990s in 3 cartons, with Canada, British Commonwealth, USA, etc, incl FDCs, many with cachets, gold replicas, somewhat disorganized, much is clean and f-vf. ....
- 941 ☒ Balance of an old time Dealer's retail with over 150 covers, Postal Stationery, Airs, etc, 1880s to 1980s, with Airmails, FDCs, including the Balkans, Benelux, Europa, Exhibitions, Asia, Middle East, Olympics, Railway, Ships, etc, neatly priced, mostly clean and f-vf. Inspect. (Old Retail \$8855) .....
- 942 ★○ Red box of many hundreds of mint and used "S" countries on 102s from a variety of countries including St Pierre et Miquelon, St Thomas, Somalia (Italian and French), Seychelles (George VI), Spain, Switzerland etc, neatly identified and priced. (Cat Over \$ 3500).....
- 943 ★○☒ Property as received mostly 1900s to 1960s with starter collection, Canada used sorted, FDCs, British Commonwealth mostly George VI on, USA, etc, usual quality mixed, much is f-vf. Inspect. Est. 400+ .....
- 944 ★○☒ Property as received 1959 to 2000s with collections including Canada incl Scroll complete to \$1, Europe, USA Face Val \$100+ including complete sheets, souvenir sheets, FDCs, 1950s to 1960s Christmas seals, etc, quality mixed and disorganized, much is f-vf. Inspect. Est. 1250+ .....
- 945 ★○ **EASTERN EUROPE:** Accumulation / stock of many thousands of mint and mostly used, 1870s to 1970s with Hungary, Poland, Romania, Russia, and Yugoslavia, duplication, earlier quality a bit mixed, much is f-vf. Inspect. Est. 350+ .....
- 946 ☒ **EASTERN EUROPE:** Dealer's retail with over 575 covers, Postal Stationery, Airs, etc, 1880s to 1980s, with Airmails, FDCs, including Bulgaria, Czechoslovakia, Hungary, Poland, Yugoslavia, neatly priced, mostly clean and f-vf. Inspect. (Old Retail \$3191) .....

- 947 ★○ **EUROPE:** Carton filled with 1900s to 1990s with Austria, Belgium, Denmark, Finland, Germany, Greece, Hungary, old Russian States, etc, with collections, stocks, etc, duplication, some a bit disorganized, appears mostly f-vf. Inspect. Est. 500+ .....
  - 948 P **SOUTH AND CENTRAL AMERICA: SPECIMENS / PROOFS:** Stock of over 290 including VENEZUELA (48) including #149, and revenue specimens from PERU (50), ECUADOR (44) and NICARAGUA (152), including blocks mostly f-vf. much is nh. Inspect. Est. 750+ .....
  - 949 ★○ **SOUTH AND CENTRAL AMERICA:** Collection / accumulation of thousands of mint and used including souvenir sheets, mostly 1900s to 1960s some earlier, with Chile (\$1340), Columbia (\$1550+), Ecuador (\$1900+), Haiti (\$1300+), Panama (\$515+), Paraguay (\$1380+), and El Salvador (\$1950+), a bit disorganized and mixed quality, appears mostly f-vf. Inspect. (Owners Cat Val \$9935+) .....
  - 950 ☒ **SOUTH AND CENTRAL:** Dealer's retail of over 950 **COVERS**, cards, and Postal Stationery, 1870s to 1980s, including Argentina, Brazil, Chile. Columbia, Costa Rica, Guatemala, Mexico, Nicaragua, El Salvador, many Censors, and Zeppelin Flights, some earlier with small or minor faults, mostly f-vf. Inspect. (Old Retail \$4691). .....
  - 951 ★ **WESTERN EUROPE:** Two cartons filled with mostly mint 1950s to 1990s collections in hingeless albums many Davo, with Austria, Belgium, Italy, Vatican, etc, some with more than one collection with some overlap, clean and f-vf. much is nh. Inspect. Est. 500+ .....
- 952 ☒ **WESTERN EUROPE:** Dealer's retail with over 1750 covers, Postal Stationery, Airs, etc, 1880s to 1980s, with Airmails, FDCs, including Belgium, Bosnia & Herzegovina, Denmark, Finland, Greece, Italy and Colonies, Netherlands and Colonies, Norway, Spain, Sweden, Switzerland, etc, neatly priced, mostly clean and f-vf. Inspect. (Old Retail \$10562) .....
- 953 L Library of reference catalogues and publications, in two cartons, with Canada including Jarrett, Holmes, Germany, Italy, Switzerland, etc. Shipping weight 35kgs). Est. 100+ .....
  - 954 L **2019 SCOTT STANDARD POSTAGE STAMP CATALOGUE**, vols 1 to 6 complete plus United States Stamps & Covers, lightly used. Est. 200+ .....

## TOPICALS

- 955 ☒ Dealer's retail of over 4600 **COVERS**, FDCs, post cards, etc, mostly 1900s to 1980s, including Airplanes, Birds, Exhibitions, Fish, Flowers, Horses, Military, Ships, Space, Trains, etc, strength in European countries, Canada, US, etc, some with small or minor faults, mostly f-vf. Inspect. (Old Retail \$14556).....
- 956 ★○ **BIRDS:** 370 different souvenir sheets, including birds of prey, owls, ducks, parrots etc, from over 50 different countries, (310 are mint nh, and 60 are used), f-vf. Est. 350+ .....
  - 957 ★★○ **CHRISTMAS:** Collection of over 630 stamps, 18 souvenir sheets, 73 covers, 1978 to 1979, including FDCs, booklets, etc, neatly mounted specialty pages, mostly very fine. Inspect. Est. 250+ .....
  - 958 ★★ **MARINE LIFE:** 160 different souvenir sheets, mostly mint nh, with a good variety of countries, including tropical fish, dolphins, whales, sharks, sea birds etc, f-vf. Est. 200+ .....
  - 959 ★★ **1974 WORLD CUP:** Collection of over 140 mint and 50 souvenir or mini sheets, including se-tenant, etc, in specialty Lindner hingeless album, nh, mostly very fine..... 833
  - 960 ★○ **TRANSPORTATION:** 270 different souvenir sheets of airplanes, cars, trucks, trains, ships etc, 230 are mint nh, and about 40 used, f-vf. Est. 300+ .....
  - 961 ★○☒ **UPU:** 1949 to 2005 collection of hundreds of stamps mint and used plus over 70 FDCs many with cachets, including Canada, plus some Postal Stationery, Est. 100+ .....

## WORLDWIDE COVERS AND POSTAL HISTORY

- 962 ☒ Balance of a consignment with thousands of mostly covers, Postal Stationery, Postal History, and post cards, 1850s to 1980s, with Jaipur pre-stamp, Nepal, Canadian stationery, mostly European countries, quality a bit mixed, mostly f-vf. Inspect. Est. 500+ .....
- 963 ☒ Two large cartons with thousands of covers 1900 to 2010 with British Commonwealth, Australia, New Zealand 1980s to modern; Europe mostly 1980s to 1990s including Austria, Hungary, Spain, Stationery; Great Britain 1980s to 1990s with Registered, machine cancels, £ vals, commems; Japan, South and Central America, USA with numerous 1970s FDCs; United Nations 1950s to 1970s FDCs, etc, no Canada, earlier quality mixed, much is f-vf. Inspect. Est. 200+ ... ..
- 964 ☒ Property as received with hundreds of mostly covers and cards, 1890s to 1980s, mostly 1920s on, with Europe with France, Germany, and East Germany (DDR), Switzerland, British Commonwealth, Airmails and First Flights, Censors, FDCs, cachets, Registered, and plus some mint and used, quality mixed, much is f-vf. Inspect. Est. 350+ .....
- 965 ☒ 1930s to 2010s accumulation of hundreds with FDCs, covers, postcards and some empty albums. Note unused GB postcards and four Uni-Safe padded albums with modern Canada FDCs. Inspect. Est. 150+ .....
- 966 ☒ Massive accumulation in four cartons with mostly 1920s to 1990s commercial mail, with Canada, Ireland, USA, meters, etc, quality mixed. Inspect. (Over 55kg) Est. 200+ .....
- 967 ☒ **FIRST DAY COVERS:** Accumulation in large carton of many hundreds of 1930s to 2000s, including Canada, British Commonwealth, Ireland, New Zealand, Europe, Europa, appears mostly f-vf. Inspect. Est. 500+ .....
- 968 ☒ **POST CARDS:** Retail stock of over 1200, with including Bridges, Castles, Churches, Hotels, Military, Patriotic, Paintings, Provinces, Ships, Tucks, Waterfalls, etc, many unused, used mostly European, plus mostly clean and f-vf. Inspect. (Old Retail \$2750+).....
- 968A ☒ **AIRPLANES** Massive worldwide collection of approximately 20000 post cards neatly sorted in 41 plastic tubs, mostly 1950s on including US Airline, mostly clean and f-vf. Property of a smoker. Inspect. Est. 500+ .....



- 969 ☒ **BELLS:** 88 Christmas and New Years postcards 1908 to 1912 including Silks, Embossed, etc, many from Canada and USA, some without adhesives, some usual edge and corner faults, appears mostly f-vf. Inspect. Est. 200+ .....

## SUPPLIES

- 970 Accumulation of mostly used supplies with 100 manila stock sheets, 3 binders with plate block stock sheets, 3 FDC binders with FDC sleeves, some mounts, a mount guillotine, and some used glassines and 102s. Inspect. Est. 100+ .....
- 971 Accumulation of six hingeless albums, all 'gently used'. Two Lighthouse albums with pages from 1851 to 2000 (Retail \$499 each), three Lindner T albums containing mostly blank pages and some used stamps and a Schaubek album with pages from 1976 to 1984. Est. 300+ .....
- 972 Accumulation of used supplies in two cartons. Includes nine stock books, various binders with black (Vario etc.) stock sheets, a Signoscope watermark detector, UV lamp etc. Inspect. Est. 150+ .....
- 973 Accumulation of new 102 full red trays (21), and half (8), 101 forms (2500+) (Retail \$565+), plus postcard albums, mounts, UV lamps etc. Inspect. ....
- 974 Eight boxes of 102B Dealer Window Cards. New. (Retail \$583+) .....
- 975 **STOCK BOOKS:** Uni-Safe W4/16 32 pgs (26), 48W 48 pgs (22), all 9" x 12", W4/8 16 pgs (7), G16BTP 32 pgs (2), W4/24 (5), KING 24 W, (3) in various colours. **NEW.** (Retail \$1800) .....
- 976 ★○ **ARGENTINA - CORRIENTES:** 1/8, etc: 1856 un real 6 singles and a pair used, and later 1864 to 1871 2 to 3 centavos 7 unused including a strip of 3, 2 used a pair, and 1874-1880 3 centavos various shades including an unused strip of 3 and 4 used with cds cancels, 1891 Tierra Del Fuego local 10 centavos blue sheet corner colour proof and a single and a block of 4 in red. These local stamps were not authorized by the Argentine Posts and Telegraph Office, clean, imperfs all with wide margins. Inspect. Est. 350+ ..... Photo Online .....

## AUSTRIA

- 977 ★○ Accumulation on old pages, 102 cards, and various mint and used. Inspect. Est. 200+ .....
- 978 ★○ Collection of mint and used to 1980s, including used #s 22-26, 41-46, 62-65, 70-85, 70a-82a, 127, 303-324, 326-339, 496- 499, 618A-630, B1-B7, B274, J75-J92, P14a, etc, and mint #s 398-404, 405-423, 516-519, 656-667, 589, 592, B272, B279, C54-C57, C59-C60, etc. mostly f-vf. Inspect..... 1820
- 979 ☒ Dealer's retail stock with over 140 Postal History, covers, Postal Stationery, Airs, etc, plus over 880 FDCs, 1799 to 1983, mostly 1900s on, including 1931 Rotary used on unaddressed envelope, 1960s on mostly FDCs, much is clean, mostly f-vf. Inspect. (Old Retail \$5958).....
- 980 ★★ 64: 2gld carmine, perf 10½, block of 100 folded, couple perf fault LL stamp otherwise nh, fine. (Scott Classic \$1200) (Netto 62 €1200) ..... Photo Online .....
- 981 ★★ 65: 2gld sea green, perf 10½, block of six, nh, fine. (Netto 68 €420)..... Photo Online 285
- 982 ★★ 175: 10k Italian violet, Granite paper, type II (26x29mm), block of 50, nh, some creases, mostly fine. (Scott Classic for nh \$1300) ..... Photo Online .....
- 983 ○ **SEMI POSTALS:** B110: 1933 WIPA 50g, ordinary paper used on piece with very fine WIPA cancel, very fine. (Mi 555 A - €260)..... Photo 150
- 984 ★★ B112-B117: 250<sup>th</sup> Anniversary of Liberation, 12g to 64g, nh, very fine. (Mi 557-562 €440)..... Photo Online 350
- 985 ○ B112-B117: 250<sup>th</sup> Anniversary of Liberation, 12g to 64g, used on piece, four sets, very fine ..... Photo Online 416
- 986 ★★ B122-B127: 1934 Master Builders, nh, very fine. (Mi 591-596 €450) ..... Photo Online 360
- 987 ★★ **AIRMAILS:** C12-C15, C19-C20, C25-C26: 50 copies each, mostly in large multiples, nh, vf. (Scott Classic \$2365) .....
- 988 ★★ **BELGIUM:** 170a: 50c dark blue 1921 Philatelic Exhibition sheet of 25, stamps nh, fresh and very fine .... Photo Online 225
- 989 ★★ B303-B304note: 1941 5fr + 15fr souvenir sheet with "1142 1942" overprints, imperforate trimmed as usual (120 x 75mm) with blue overprint and counter '4844', plus perf untrimmed (185 x 165mm) and **INVERTED** red overprint, nh, very fine. (Mi B11 var, BI 12var - unlisted)..... Photo 1000
- 990 ★★ **BELGIUM:** B513a: 1952 souvenir sheet of 3, nh, very fine. (Mi BI 24 - €300)..... Photo 425
- 991 ★★ B605a: 1957 Antarctic Expedition souvenir sheet of 4, nh, very fine. (Mi BI 25 - €140)..... Photo .....
- 992 ★★ **BRAZIL:** 1147: 1969 Christmas 75c imperforate souvenir sheet, 15 copies, nh, very fine..... Photo Online 450
- 993 ★★ **CAMEROUN:** MH3B: 1913 2Mk, nh, very fine. (Mi €280) ..... Photo .....
- 994 ☒ **CHINA:** 100-101: 1898 2c and 4c tied to postal stationery card by PEKING MAR 2 - 1901 oval cancels, with SHANGHAI 9 MR 01 cancel, plus additional Hong Kong 2¢ carmine pair, cancelled with SHANGHAI 11 MR 01, to a German soldier, DRESDEN 18.4.01 receiver on front, some edge faults, still appears very fine. Est. 250+ ..... Photo .....
- 995 ☒ 251: 2¢ yellow green, 1923 2<sup>nd</sup> printing, strip of four and single tied by PEKING 25 NOV cancels and DETROIT 27 DEC receiver to red New Year's card cover, with enclosure, fine. Est. 150+ ..... Photo .....
- 996 ★★ **CROATIA:** 101/394, B100-B103, C1-C4, RA20/RA26a: Over 45 complete sheets including perfs and IMPERFORATE, nh, very fine..... 1791
- 997 ★★ 100/870: Collection of over 975 mint virtually complete 1991 to 2013, some duplication in 2000s, nh, very fine ..... 2029
- 998 ☒ 15,30(4),33,37,B6: tied to Registered Censor cover ZAGREB 1 25.XII 41 (Christmas Day) to FINLAND, HELSINKI AVION 3.-1.-4215 receiver, pencil notations, colourful and fine Est. 200+ ..... Photo .....
- 999 ★★ 592a: 2005 Europa 50<sup>th</sup> souvenir sheet, 50 copies, topicals of Ships, Birds, nh, mostly very fine. (Mi BI 27- €1750) ..... 3000
- 1000 ★★ B76: 1945 Croatian Storm Division souvenir sheet, nh, tear UR corner. (Mi BI 8 €2200)..... Photo Online 1650

- 1001 ☒ **DANISH WEST INDIES:** 7c: 4¢ brown and dull blue **BISECT** on cover, tied by Frederiksted 11 3 1903 cds to St. Croix, same date backstamp, very fine ..... Photo 165
- 1002 ☒ **DENMARK:** 5o green, perf 13 plus 1904 violet Queen Louise rough perf Christmas label tied to small cover by KJØBENHAVN 13.1.05 cancels, re-directed, colourful and fine. Est. 100+ ..... Photo .....
- 1003 ★○ **FINLAND:** 21/1097,etc: Collection of over 1100 mint and used 1882 to 1998, including souvenir sheets, complete booklets, Semis, BOB, appears mostly f-vf. Inspect. Est. 300+ ..... .....
- 1004 ★○ Collection of thousands mint and used 1875 to 1990, including souvenir sheets, complete booklets, Semis, including stock of used on 102s, appears mostly f-vf. Inspect. Est. 500+ ..... .....
- 1005 ☒ Over 150 covers, 1924 to 2002, mostly FDCs, earlier mostly addressed, including Europa, Semis, Karelia issues, many cachets, mostly f-vf. Inspect. Est. 200+ ..... .....

## FRANCE

- 1006 ☒ Over 740 **POST CARDS** mostly modern France and related, with Historic, Louvre, Napoleon, Paris, Scenes, Van Gogh, etc, mostly unused clean and f-vf. Inspect. Est. 100+ ..... .....
- 1007 ★○ Carton with mint and used, plus Colonies, in stock book, album pages, 102 cards and in a tin, mostly f-vf. Inspect. Est. 450+ ..... .....
- 1008 ★○ Accumulation of many thousands of mint and used 1850s to 1990s, mostly 1900s on, with **COLONIES** Togo, Tunisia, Syria, etc, with Airs, etc, plus some France BOB, earlier quality a bit mixed, appears mostly f-vf. Inspect. Est. 500+ .... .....
- 1009 ★○ Hundreds of mint 1942 to 1976, plus many mint never hinged half sheets and large blocks, #s 78, 92, 109, 110 and P7 and lesser quantities of Paix, Mercure, Gandon and Dulac issues. some used mostly from early 1950s, and Colonies mint and used, some stamps are stuck to pages. Quality varies with faults, some due to storage, and some no gum, bulk is nh. Inspect. .... 5318
- 1010 ★○ 11/937,etc: Collection of over 800 mint and used, earlier mostly used, 1852 to 1959 including Semis, mostly complete 1940s on hingeless album pages, mostly clean and f-vf. Inspect. .... 2695
- 1011 ○☒ 6/25: Over 400 used and six covers with Ceres to 1 Fr, Napoleon III to 80c, imperf and perf, with better cancels, shades, etc, quality a bit mixed, appears mostly f-vf. Huge Cat Val. Inspect. Est. 2500+ .....Photo Online .....
- 1012 ☒ Dealer's retail stock with over 600 covers, Postal Stationery, Airs, etc, 1800s to 1980s, with Airmails, FDCs, Madagascar, French Morocco Tunisia, etc, neatly priced, mostly clean and f-vf. Inspect. (Old Retail \$3346) ..... .....
- 1013 ☒ Dealers stock of covers, stationery, cards, and Post History, with over forty-five 1805 to 1961 with imperforate issues, Airs, Dues, plus French Colonies with over 60 covers including Indo-China, Tunisia, etc, with better cancels including Constantinople 1896, rates, markings, etc, neatly priced, mostly f-vf. Inspect. (Old Retail \$2160) .....Photo Online .....
- 1014 ☒ 6/60,etc: 36 covers/cards 1852 to 1876 including types, Foreign Destination, **FRENCH PACKET** cancels, single frankings, combinations, gros-chiffres cancels, etc, generally fairly clean and f-vf. Inspect Est. 250+ .....Photo Online .....
- 1015 F 8: 1fr vermilion, large **DIE PROOF** forgery, appears very fine. Est. 300+ ..... Photo .....
- 1016 ○ 33: Napoleon III 20c blue, five single franking covers, 1863 to 1867, with Besancon - a - Paris, Iruu - a - Bordeaux, Marseille - a Lyons, Rochelle - a - Tours, and Toulouse - a - Bordeaux cancels, clean and f-vf. Inspect. ex 'Ceres' Est. 400+ .....Photo Online .....
- 1017 ★★ 2168 note: 1989 Declaration of Rights souvenir sheet of four on **FLUORESCENT PAPER**, nh, very fine. (2017 Maury BF2600A €450) .....Photo Online 400
- 1018 ★★ 2493a var: 1993 greetings booklet pane of 12, in uncut **IMPERFORATE SHEET OF FOUR**, nh, bend effecting two right panes, otherwise nh, very fine. (Y&T 2836-2847note €3000).....Photo Online .....
- 1019 ★ **PRECANCELS:** Collection of mint "Coins Datés" neatly mounted, 1922 to 1980s. We noted better items such as Yvert #s 48, 56, 63, 67, 70, 71-72, 76-77, 83, 108, 114, 115, 117, 118, 122, 146-173, etc, and **GUTTER PAIRS** are mostly all blank, includes two Blanc issue, some nh, fresh and f-vf. (Owner's careful Y&T Ca Val €2500). InspectPhoto Online .....
- 1020 ☒ **SEMI POSTALS:** B28-B30,179-180: 1928 10c+10c to 1.50Fr+50c in blocks of four tied to large Registered airmail **CRASH** cover plus single 40c blue and 40c violet block of four, PARIS 16 2 29 to Hanoi Tonkin (VIETNAM), with large violet three line "RAID ONTERROMPIU / PAR ACCIDENT / Retour à l'envoyeur" hs, PARIS 17 2 29 and 27 2 29 backstamps, folded, opening tears, toning and edge faults. Scarce. Est. 500+ ..... Photo .....
- 1021 ★★ B661a var: 1994 stage and screen booklet pane of 6, in uncut **IMPERFORATE SHEET OF FIVE**, nh, nh, very fine. (Y&T 2897-2902 €3000).....Photo Online .....
- 1022 P **FRENCH COLONIES:** A couple thousand 1950s to 1970s **TRIAL COLOUR PROOFS** and **IMPERFORATES**, somewhat sorted into glassines, some light duplication, much is nh, clean and f-vf. Inspect. Est. 750+ ..... .....
- 1023 ★★ **FRENCH SOUTHERN AND ANTARCTIC TERRITORY:** 22/63,C4/C46: Fifty-eight different including Airs C7, C19-C23, C26-C27, se-tenants, etc, nh, mostly very fine .....Photo Online 1110
- 1024 ★○ **GERMAN STATES:** Thousands of mint, some nh, and used mostly 1880s to 1920s, mostly neatly identified on 102s, mostly Bavaria, and Wurttemberg, etc, including papers, types, duplication, earlier a bit mixed, appears mostly f-vf. Inspect. Est. 200+..... .....
- 1025 ★○ **BADEN:** 1/27,LJ1-LJ3: Over 150 mint and used with shades, varieties, cancels, etc, quality mixed, much is f-vf. Inspect. (Owner's 1994 Mi 27000DM)..... .....
- 1026 ★★ **BAVARIA:** 6: 1914 2.40mk #2, nh, very fine. (Mi €400)..... Photo .....

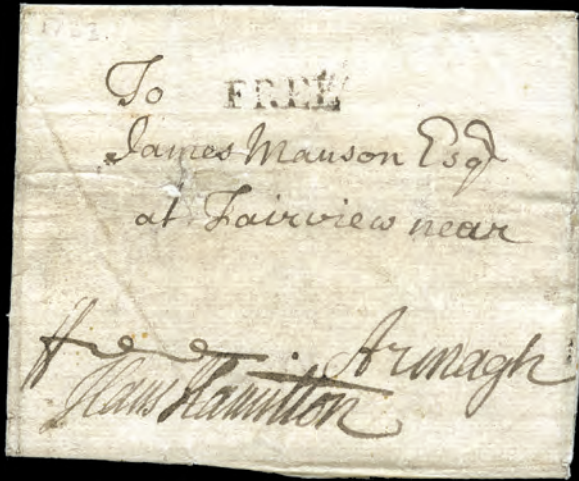

873



874



983



989



990



991



993

994





995

998



1001



1002



1015



1026



1041



1042



1043



1045



1046



1048

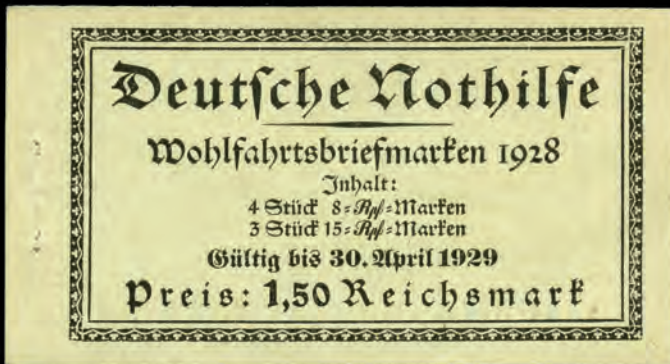

1047



1050

1049

**GERMANY**

- 1027 ★ Balance of a consignment with thousands of mostly mint sorted in glassines, 1850s to 2000s, including booklet panes, coils, States, Berlin, East Germany (DDR), etc, duplication, mostly f-vf, much is nh. Inspect. Est. 500+ .....
- 1028 ★○ Balance of a consignment with hundreds of mint and used, with States, Reich, Republic, Offices, Locals, Revenues, mostly pre 1950s, earlier quality a bit mixed, mostly appears f-vf. Inspect. (1992 Mi 28000DM) .....
- 1029 ★○ Accumulation / stock of thousands of mint and used 1870s to 2000s in large carton, including East Germany, some States and Colonies, duplication, mostly 1940s on, a bit disorganized, earlier a bit mixed, much is f-vf. Great lot for cancels. Inspect. Est. 350+ .....
- 1030 ★○ Forty-seven dealer's retail binders with many thousands of both mint and used including States, Empire, Third Reich, Republic, Berlin, East Germany, Saar, Colonies, etc, to 1990, some duplication, varieties, etc, all neatly identified on 101 pages, mostly clean and f-vf. Huge Cat Val. Inspect. Est. 1500+ .....
- 1031 ★○ Dealer's stock of mint and used, mostly 1900s to 1980s, including East Germany, Danzig, partial collection, sorted in stock books and glassines, duplication, mostly clean and f-vf. Huge Cat Val. Inspect. Est. 200+ .....
- 1032 ○ Stock of many thousands of mostly used 1900s to 2000s, including East Germany (DDR), duplication, earlier a bit mixed, mostly f-vf. Inspect. Est. 350+ .....
- 1033 ☒ Dealer's retail stock of over 2500 **COVERS**, cards, and Postal Stationery, mostly 1900s to 1980s but some earlier including States, Empire, 3<sup>rd</sup> Reich, Allied Military Zones, Berlin, East Germany, etc, many FDCs, some earlier with small or minor faults, mostly f-vf. Inspect. (Old Retail \$ 9588).....

1034 ☒ Dealer's retail stock of over 875 **COVERS**, cards, and Postal Stationery, mostly 1850s to 1980s, including States, Empire, 3<sup>rd</sup> Reich, inflation period, POW, Allied Military Zones, Berlin, Offices, Danzig, Saar, etc, many FDCs, some earlier with small or minor faults, mostly f-vf. Inspect. (Old Retail \$42345) .....

- 1035 ★★ Hundreds of mint 1948 to 1959 including Semis, Berlin, Occupation souvenir sheets, etc, on album pages, plus some used not included, nh f-vf. Inspect. .... 1243
- 1036 ☒ Accumulation of hundred of mostly 1940s to 1980s including some 3<sup>rd</sup> Reich, Republic, Berlin, East Germany (DDR), Saar, with many better FDCs, Registered, etc, quality a bit mixed, much is f-vf. Inspect. Est. 500+ ..... Photo Online .....
- 1037 ★○ **GERMAN EMPIRE**: 12/95: Collection of both mint (52 @ \$1032) and used (69 @ \$3173) including Eagles, sets to 5m, many nh, some with Certs, some questionable cancels, appears f-vf. Inspect..... Photo Online 4206
- 1038 ○ 80/134: Over 3400 used 1905 to 1921 **GERMANIA** issues in stock book, great lot for cancels, shades, minor varieties, etc, mostly f-vf. Inspect. (Approx Cat Val \$5000) .....
- 1039 ★ 1-11,8a: **SMALL EAGLES** 12 vals complete used, including 2kr red orange, all with cds or boxed cancels, 2gr with Constantinople cds, appear very fine. 18kr with August Wilhelm Drahn backstamp guarantee, 1kr green with 1981 Hennies Cert. .... Photo Online 1226
- 1040 ★ 1-2,8,8a,14-18,20,21,23-24,26: **SMALL AND LARGE EAGLES** 14 vals, mint og, fresh and f-vf. 1gr 1978 Hennies Cert, 1kr 1995 Sommer Cert ..... Photo Online 1671
- 1041 ○ 22: 2kr orange, with SON FRIEDBERG 7 12 74 cds, slightly clipped perfs a left, appears very fine. (Mi 24 - €3200). Two backstamps, Berger II and Carl H Lange. 2000 APS Cert ..... Photo 2250
- 1042 ★★ 65A: 1900 REICHPOST 5m slate and carmine type II, nh, very fine. (Mi 65 II €1800) ..... Photo 1325
- 1043 ★★ 79: 1902 2m grey blue, 26:17, nh, fresh and fine. (Mi 82A €500) ..... Photo 900

**COMPLETE BOOKLETS- THIRD REICH** (Listed by Michel Numbers)

- 1044 ★★ MH13/MH48: Fourteen mostly different including Germania 1920, 1921, Frederick 1933, Hindenburg 1941/41, Olympics 1936, Winter Relief 1936, 1937, 1938, 1939, 1940, Hitler 1941, mostly nh, f-vf. (Mi €2220)..... Photo Online .....
- 1045 ★★ MH12A: 1919 Germania #10, nh, back cover light fold otherwise very fine. (Mi €420)..... Photo .....
- 1046 ★★ MH15A: 1921 Germania and Ziffern #1, nh, very fine. (Mi €850) ..... Photo .....
- 1047 ★★ MH24.2A: 1927 President Hindenburg, nh, very fine. (Mi €600)..... Photo .....
- 1048 ★★ MH26.1: 1932 President Hindenburg #18, nh, very fine. (Mi €1000)..... Photo .....
- 1049 ★★ MH27.2: 1928 Nothilfe, nh, staple removed otherwise very fine. (Mi €700)..... Photo .....
- 1050 ★ MH27.2: 1928 Nothilfe, light gum disturbance, otherwise very fine. (Mi €700) ..... Photo .....
- 1051 ★★ MH27.3: 1928 Nothilfe, nh, very fine. (Mi €800) ..... Photo .....
- 1052 ★★ MH28.1: 1929 Nothilfe 30 April 1930, nh, very fine. (Mi €550) ..... Photo .....
- 1053 ★★ MH29.2: 1930 Nothilfe, selvedge not perforated, nh, very fine. (Mi €450)..... Photo .....
- 1054 ★★ MH29.3: 1930 Nothilfe, 7 x 8pf selvedge not perforated, nh, very fine. (Mi €450) ..... Photo .....
- 1055 ★★ MH30: 1931 Nothilfe, 7 x 8pf selvedge not perforated, 3 x 8pf and 4 x 15pg perforated, nh, very fine. (Mi €450) Photo .....
- 1056 ★★ MH31: 1932 Nothilfe, nh, very fine. (Mi €300) ..... Photo .....
- 1057 ★★ MH33: 1933 Hindenburg, nh, very fine. (Mi €900)..... Photo .....
- 1058 ★★ MH34: 1933 Nothilfe (Wagner), some light offset on a few otherwise nh, very fine. (Mi €900) 2002 Oechsner Cert and lightly signed on back ..... Photo .....
- 1059 ★★ MH35: 1934 Hindenburg, nh, very fine. (Mi €800)..... Photo .....
- 1060 ★★ MH36.1: 1936/37 Hindenburg, Mundhygiene, nh, very fine. (Mi €450)..... Photo .....
- 1061 ★★ MH37.2: 1937/39 Hindenburg #6, nh, very fine. (Mi €350)..... Photo .....

# Deutsche Nothilfe

Wohlfahrtsbriefmarken 1928

Inhalt:

4 Stück 8-Pf-Marken  
3 Stück 15-Pf-Marken

Gültig bis 30. April 1929

Preis: 1,50 Reichsmark

1051

# Deutsche Nothilfe

Wohlfahrtsbriefmarken 1930

10 Stück 8-Pf-Marken, 4 Stück 15-Pf-Marken  
Gültig bis 30. Juni 1931

Verkaufspreis 2 Reichsmark

1053

# Deutsche Nothilfe

Wohlfahrtsbriefmarken 1929

6 Stück 5-Pf-Marken  
4 Stück 8-Pf-Marken  
3 Stück 15-Pf-Marken

Gültig bis 30. April 1930

Verkaufspreis 1,50 Reichsmark

1052

# Deutsche Nothilfe

Wohlfahrtsbriefmarken 1930

10 Stück 8-Pf-Marken, 4 Stück 15-Pf-Marken  
Gültig bis 30. Juni 1931

Verkaufspreis 2 Reichsmark

1054

# Deutsche Nothilfe

Wohlfahrtsbriefmarken 1931

10 Stück 8-Pf-Marken  
4 Stück 15-Pf-Marken

Gültig bis 30. Juni 1932

Verkaufspreis 2 Reichsmark

1055

# Deutsche Nothilfe

Wohlfahrtsbriefmarken 1932

5 Stück 4-Pf-Marken  
5 Stück 6-Pf-Marken  
8 Stück 12-Pf-Marken

Gültig bis 30. Juni 1933 • Verkaufspreis 2 R.M.

1056

# Deutsches Reich

4 Freimarken zu 5 Kpf  
8 Freimarken zu 6 Kpf



3 Freimarken zu 8 Kpf  
9 Freimarken zu 12 Kpf

Verkaufspreis 2 Reichsmark

Geschäftsanzeigen für die Freimarkenbestände werden nur von der Reichs-Post-reklame G.m.b.H. in Berlin W 66 und deren Ueberlassungen im Reich angenommen. 1

1057

# Deutsche Nothilfe

Wohlfahrtsbriefmarken 1933

5 Stück 4-Pf-Marken  
5 Stück 6-Pf-Marken  
5 Stück 8-Pf-Marken  
4 Stück 12-Pf-Marken

Gültig bis 30. Juni 1934 • Verkaufspreis 2 R.M.

1058

# Deutsches Reich



3 Freimarken zu 1 Pf., 3 Freimarken zu 3 Pf.  
6 Freimarken zu 5 Pf., 9 Freimarken zu 6 Pf.  
4 Freimarken zu 8 Pf., 6 Freimarken zu 12 Pf.

Verkaufspreis 2 Reichsmark

1059

# Deutsches Reich



2 Freimarken zu 1 Pf., 4 Freimarken zu 3 Pf.  
4 Freimarken zu 5 Pf., 7 Freimarken zu 6 Pf.  
5 Freimarken zu 8 Pf., 7 Freimarken zu 12 Pf.

Verkaufspreis 2 Reichsmark

1060

1062	★★	MH38.1: 1939 Hindenburg #9, nh, very fine. (Mi €250).....	Photo	.....
1063	★★	MH40.1: 1934 Nothilfe (Berufsstande), perforated selvedge, nh, very fine. (Mi €400) .....	Photo	.....
1064	★★	MH40.2: 1934 Nothilfe (Berufsstande), no perfs in selvedge, nh, very fine. (Mi €400).....	Photo	.....
1065	★	<b>BOOKLET PANES:</b> HB1/HB122: Sixty mint mostly different 1913 to 1941, including 12A, 16A, 48B, 49B, etc, some with HAN numbers, much is nh, mostly f-vf. Inspect. (Mi €4960) .....	Photo Online	.....
1066	★	48B,49B: 1931 Airmail 10pf x 6, 15pf x 4 lh in selvedge, and 20pf x 4 plus 6 labels (from MH 20), nh, fine. (Mi €800)Photo.....	Photo	.....
1067	★○	<b>REPUBLIC:</b> 665/2361,B309/964,etc: Collection of thousands virtually complete 1949 to 2005 with both mint nh (1951-52 Posthorns, and 30pf Roentgen hinged), and used, together on the same pages in 5 Lindner hingeless albums with slipcases, including Semis, Airs, clean and f-vf. Inspect. Est. 1500+ .....		.....
1068	☒	<b>ERSTTAGSBLATT:</b> Collection of many hundreds, 1974 to 1998 plus Berlin 1975 to 1990, mostly clean and very fine. Est. 150+ .....		.....
1069	★★	<b>BOOKLET PANE COMPLETE SHEETS:</b> MHB5X: 1958 Huess HB8 x 20, folded, nh, very fine. (Mi €750).....		.....
1070	★★	MHB5X: 1958 Huess HB8 x 20, folded, nh, very fine. (Mi €750) .....	Photo Online	.....
1071	★★	B57: 40pf +35pf dark lilac purple, nh, with counter in tab (hinged), almost very fine. (Mi 507 - €1000).....	Photo	.....
1072	F	<b>AIRMAILS:</b> C38-C39,C43-C45,C40-C42: SOUTH AMERICA FLIGHT, POLAR FLIGHT, and CHICAGO FLIGHT, each in complete PRIVATE REPRINT sheet of 50, all back stamped with 'Privater Nachdruck', dull gum, very fine. Est. 350+ .....	Photo Online	.....
1073	★★	C35-C37: 1928-31 <b>GRAF ZEPPELIN</b> , 4m LR corner perf creased otherwise nh, f-vf. (Mi 423-424,455 €580).....	Photo	425
1074	○	C38-C39: <b>SOUTH AMERICA FLIGHT</b> , used, very fine. (Mi 438-439 €800).....	Photo	600
1075	○	C40-C42: <b>1931 POLAR FLIGHT</b> , used, f-vf. (Mi 456-458 €1300).....	Photo	980
1076	★★	C56var: 1934 3M blue & black with <b>HORIZONTAL GUM RIBBING</b> , nh, very fine. Schlegel back stamp guarantee. (Mi 539y - €400) .....	Photo	.....
1077	☒	<b>ZEPPELIN COVERS:</b> C32-C33,C36-C37,C38,C54,C57-C58,C60: Twelve covers or cards with various adhesives and confirmation markings, 1928 to 1938, from various LZ 127 Graf Zeppelin or LZ 129 Hindenburg flights, plus one 1932 <b>DO-X</b> on post card, some folds, and edge faults, mostly appear fine. Inspect. Est. 250+ .....	Photo	.....
1078	★★	<b>MILITARY AIR POST:</b> CRETE ISLAND 1944 blue with red <b>Inselpost</b> overprint, nh, very fine. Pickenpack backstamp guarantee. (Mi 7A €400).....	Photo	.....
1079	★★	RHODES ISLAND 1944 black-brownish red with <b>INSELPOST</b> overprint, nh, very fine. Dr Dub, Mogler, and Richter backstamp guarantees. (Mi 9 €550) .....	Photo	.....
1080	★★	<b>PRIVATE POST: FRENCH LEGION</b> 1941 Polar Bear sheet, (94 x 116), nh, light bends, still very fine (Mi. Bl I - €800).....	Photo	.....
1081	★○	<b>OCCUPATION:</b> Collection of over mostly mint including WWI including Belgium, France, Poland, Romania, Russia, WWII with Alsace, French Zone, Poland and Administrations, including Allenstein, Upper Silesia, etc, on Lighthouse hingeless album pages, mostly f-vf, many nh. Inspect. ....		1707
1082	★★	<b>KOTOR:</b> 1944 0.50 L on 10c to 10 L on 20c complete, 1 l on 25c, and 1.50 L on 50c with bends, still nh, f-vf, all with R. Schulze backstamp guarantees. (Mi 1-6 €1100).....	Photo	.....
1083	★○	<b>OCCUPATIONS WWII:</b> Collection of over 475 mint plus 411 used together in one Lindner hingeless album, including Albania, Bohemia and Moravia, Poland, Yugoslavia, Semis, etc, mint is virtually all nh, clean and f-vf. Inspect.....		2294
1084	★○	<b>ALLIED OCCUPATION:</b> 1946 to 1949 Collection of over 400 mint plus 350 used together in one Lindner hingeless album, including Germany, A.M.G., and French Occupation, with Semis, souvenir sheets, mint is virtually all nh, clean and f-vf. Inspect.....		7335

## BERLIN

1085	★○	9N35/9N588,etc: Collection of both nh and used in same Lindner hingeless albums, virtually complete 1949 to 1990 including Semis, plus questionable black overprints mint and used and Red overprints used not included in totals, a few earlier mint with minute gum disturbances, other all nh, f-vf. Inspect. Perfect to break down onto two collections...		4806
1086	★★	9N21-9N34: 1948-94 RED overprints, many with backstamp guarantees, Dr. Dub (2pf), Schlegel (6pf (minute spot on gum) to 10pf, 20pf to 80pf), otherwise nh, f-vf. (Mi 21-24 €1441).....	Photo	1050
1087	☒	9N61-9N63: 1949 Goethe, tied to FDC by BERLIN - CHARLOTTENBURG 29.7.49 -12 BERLIN 1949 special event cancels, clean and very fine. 2001 Schlegel Cert. (Mi 61-63 €700).....	Photo	.....
1088	★★	<b>COMPLETE BOOKLETS:</b> MH1: 1949 2DM, nh, very fine. (Mi €700) .....	Photo	.....
1089	★★	MH2: 1952 2DM, minute inclusion in cover fallen out, still nh, very fine. (Mi €1300) .....	Photo	.....
1090	☒	9NB1-9NB3: 1949 <b>CURRENCY REFORM</b> , all tied to large cover by 19.9.50 Internationale Messe cancels, some toning on cover, still fine. (Mi 68-70 €730) .....	Photo Online	.....
1091	★★	9NB3a: 1949 <b>CURRENCY REFORM</b> souvenir sheet, (110x65mm), nh, very fine. (Mi Bl.1 - €2200).....	Photo	975
1092	○	9NB3a: 1949 <b>CURRENCY REFORM</b> souvenir sheet, (110x65mm), used with "17.12.49 Tag Notgemeinschaft" cancels, very fine. Schlegel back stamp guarantee and 1984 Cert. (Mi Bl.1 - €2200).....	Photo	1400

## EAST GERMANY (DDR)

1093	★★	48/186,etc, Collection of hundreds 1949 to 1958 including Semis, and souvenir sheets, including 1953 Marx perf and imperf, on Lindner hingeless album pages, nh, f-vf. Inspect .....		1362
------	----	--	--	------





1061



1063



1062



1064



1071



1073



1066



1074



1075



1076



1078



1079



1082

- 1094 ★★ 155/186,etc, Collection of hundreds 1953 to 1990 including Semis, virtually complete, in Lindner hingeless album, nh, f-vf. Inspect Est. 300+.....
- 1095 ★★ 635/1503,etc, Collection of hundreds 1963 to 1973 including Semis, souvenir sheets, se-tenants, virtually complete, in Schaubek hingeless album, nh, f-vf. Inspect Est. 300+.....
- 1096 ★★ 1520/2148,etc, Collection of hundreds 1974 to 1980 complete, including Semis, souvenir sheets, in Lindner hingeless album, nh, f-vf. Inspect Est. 250+.....
- 1097 ☒ **GREENLAND:** 5,7: Two covers from Godthaab with 3ö blue, and Ivigtut with 15ö red x 4, to Miss Naomi Jackson in Ottawa, both routed via the **U.S. ARMY**, double censored and redirected (one mailed registered). Naomi Jackson (Order of Canada), a Canadian painter, art historian etc. Rough condition and rare. Est. 500+ .....Photo Online
- 1098 ○ **GUATEMALA:** 5,6: 1873 Coats of Arms 4r and 1p, used, five copies each, fine .....Photo Online 1925
- 1099 ★○ **HUNGARY:** Thousands of mint and used, 1863 to 1991, neatly organized by issue in four stock books. Sparse in early issues but noted some later souvenir sheets. Est. 150+ .....
- 1100 L Large carton of reference literature with 12 hard cover books including a 7-volume set for cancels and overprints (in Hungarian), various Hungary Philately News bulletins, a 2006 Brainard Occupation Issues catalogue and some supplies. Est. 150+ .....
- 1101 ★○ **INDONESIA:** Accumulation of hundreds of mint and mostly used 1949 to 1993 with collections, stocks, etc, mostly clean and f-vf. Inspect. Est. 150+ .....
- 1102 ☒ **ISRAEL: FIRST DAY COVERS:** Over 650, 1957 to 1979, sets and singles, clean, mostly 2 each, clean f-vf. Inspect. Est. 150+ .....
- 1103 ☒ **ITALIAN STATES: TWO SICILIES: NAPLES:** 3: 2g tied to folded cover to Bossano, very fine BOSSANO 25 DIC. 1860 receiver on reverse. Est. 300+..... Photo
- 1104★○☒**ITALY:** Collection of many hundreds of mint, used, and some on cover, 1850s to 1980s, with Italian States, some duplication, blocks, many nh sets, some cancels questionable, mostly appear f-vf. Inspect. (Owners Cat \$25000+).....
- 1105 ☒ **SQUARED CIRCLE POSTMARKS:** Approximately 200 covers, documents, and cards, 1890s to 1930s, Kings Umberto I and Vittorio Emanuele III, huge variety of towns and regions, some earliest date or last date postmarks, f-vf. Inspect. ex Ted Kerzner (Old Retail \$ 1500).....
- 1106 ★★ 105d: block of 10, with **DE MONTEL** blue advertising label shifted more than 2 mm mint nh, fine. (Sassone 12b - €1200)..... Photo
- 1107 ☒ **JAPAN: OFFICES IN CHINA:** Three **FREE FRANKED POST CARDS** when Japan was fighting in China in July 1937, from "mid-China" forces, and forces in Manchuria all addressed to family in Japan, fine. Est. 100+..... Photo Online
- 1108 ★★ **LEBANON: AIRMAILS:** C149a: 1949 UPU 75<sup>th</sup> anniversary souvenir sheet, six copies, nh, very fine..... Photo Online 450
- 1109 ☒ **LIBERIA:** 127,M6,O59,O59var,O88(2),O88a: Eight different tied to Registered green 1897 Swedish 5 ore postal station card commemorating King Oscar II 25<sup>th</sup> anniversary by MONROVIA 12. VII. 20 cds cancels, 1¢ **INVERTED OVERPRINT** and two types of 2¢ on 5¢, colourful and very fine. Est. 200+ ..... Photo
- 1110 S 230P-236P,277P-279P,283P-288P,C37P-C44P, etc: Sixty-three different values all with **AMERICAN BANK NOTE SPECIMEN OVERPRINTS** and punched, 1928 Palms and Maps, 1940 100<sup>th</sup> Anniversary, 1942 Animals, 1940-1942-44 Airmails, including Revenues, plus thirty-six Revenues **PROOFS** mostly punched, some on card, fresh and mostly very fine. Ex Archives. Est. 350+..... Photo Online
- 1111 ★★ **LIECHTENSTEIN:** 114,130-131: 1933-35 2 Fr to 5 Fr, nh, very fine. (Mi 140-142 €1100)..... Photo 1090
- 1112 ★★ **LUXEMBOURG:** 400/843,etc: Collection of hundreds of mint, 1963 to 1990 virtually complete, in hingeless album, with souvenir sheets, Semis, Airs, nh, mostly very fine. Est. 150+ .....

- 1113 ★○ **MEXICO: REVENUES:** Stock of tens of thousands of 1920s to 1940s mint and used in many hundreds of packets, mainly Renta Interior, Metales Precious and Contribution Federal. Packets were made up and priced by Bileski several decades ago. Inspect. Est. 2000+ .....Photo Online

- 1114 ○ Stock of 129 used, 10 diff, MEXICO "PETROLEO" and "CERVEZA", neatly identified and priced on 102s, most stamps Cat between \$30 and \$80, appears mostly f-vf. (Cat Val \$6045) Inspect. ex Bileski. Est. 400+ .....Photo Online
- 1115 ○ 15 packets of 10 different DURANGO revenues and 22 packets of 8 different METALES PRECIOUS revenues (These alone catalogue \$2640). Inspect. ex Bileski. ....
- 1116 ★ **MONACO:** 35/1886,etc: Collection of over 775 mint 1922 to 1993, in two hingeless albums, with Semis, Airs, souvenir sheets with 1980s to 1990s Europa, etc, mostly clean and f-vf, much is nh. Inspect. .... 1847
- 1117 ★ 1/747,B1/B99,etc: Collection of over 900 mint 1855 to 1969, in DAVO hingeless album, with Charles III, Albert I, 1932-37 Prince Louis and Scenes cpl, Semis, precancels, Airs, souvenir sheets, etc, mostly clean and f-vf, much is nh. Inspect..... 4824
- 1118 ★★ **NETHERLANDS: BOOKLETS:** 536b, 563c: 1977 AMPHILEX booklets, 55c x 5, 10c x 2, and 5c (300), 40c x 7 and 5c x 4 (200), still in PO wrappers, nh, very fine. (NVPH 22b, 23b €1000)..... 1200
- 1119 ★★ **POLAND:** 457/830,etc: Collection of 220 mint, 1949 to 1958, incl Semis, Airs, souvenir sheets 1958 400<sup>th</sup> Anniversary of Polish Posts printed on silk, in DAVO Luxe album 1944-1959 with slip case (album Retail €176), nh, f-vf..... 639
- 1120 ★ **PORTUGAL:** 61/566,etc: Over 85 mint, 1882 to 1941, including Ceres, most og, couple no gum, with 61, 169, 197, including BOB, f-vf.....Photo Online 562
- 1121 P **PORTUGUESE COLONIES: PUNCHED PROOFS:** Stock of over including AZORES with 1925 Castello-Branco (78) and Pombal Postal Tax (82), MADEIRA (36) 1925 Pombal Postal Tax, and TIMOR (32) Postal Tax, and 1925 Pombal



1080



1087



1088



1091



1089



1092

	Postal Tax <b>BLANKS</b> (269) with different colours, etc, with singles, pairs and blocks of four, plus <b>PORTUGAL PUNCHED PROOFS</b> 1947 Conquest of Libson 5c (32), 50c (4), 1.75e (2), 3.5e (56) all in colour of issue, mostly f-vf. much is nh. Inspect. Est. 750+ .....	.....
1122	○ <b>RUSSIA</b> : Three collections, 1937 to 1978, 1965 to 1974, and 1966 to 1976, with many hundreds all CTO two in Schaubek albums, clean and f-vf. Inspect. Est. 300+ .....	.....
1123	☒ Over 50 covers, stationery, receipts, etc, 1843 to 1955 including stampless, Registered, Censors, Foreign destinations, handstamps, Triangle covers, etc, a bit mixed, much is f-vf. Inspect. (Old Retail \$2110) Est. 750+ .....Photo Online	.....
1124	★○ B5/B12,B5a/B12a: Over 85 perf 11½ and 12½, mostly mint and some used, plus Armenia 263, duplication, mostly f-vf .....Photo Online	300
<b>SAAR</b>		
1125	★★ 41/318,etc: Collection of over 225 different mint 1920 to 1958 including 1921 Scenes 5pf to 25m except 60pf, Semis, all nh, f-vf. Inspect. ....	768
1126	★★ 21/322,etc: Collection of over 400 mint, 1920 to 1958 including Semis, Airs, and Officials, fairly complete 1922 on, all nh, f-vf. Inspect. ....Photo Online	2756
1127	○ 1/322,etc: Collection of over 450 different used 1920 to 1958 including Semis, Airs, and Officials, hinged in Lindner hingeless album, fairly complete, f-vf. Inspect. ....	9209
1128	★★ 1-6,8-16: 1920 "Sarre" overprints, no 15pf, nh, f-vf. Backstamp guarantees on 30pf (A.Burger BPP, Dr Dub) and 80pf (Dr Dub, Richter). (Mi 1-16 €730) .....	624
1129	★★ B64a: 1948 HOCHWASSER-HILFE souvenir sheet (147x 104mm), nh, light bends, appear very fine. (Mi B1 €1000) .....	325
1130	★★ B9-B15: 1928 CHARITY issue, 10Fr with small red back stamp, nh, very fine. (Mi 128-134 €1100).....	436
1131	★★ CB1: 1948 Flood relief souvenir sheet (90 x 60mm), nh, very fine. (Mi B1 2 €1000) .....	800
1132	★ <b>SAN MARINO</b> : 6/1119a,etc: Collection of over 1000 mint 1894 to 1996, in two hingeless KA-BE albums, including Semis, Airs, etc, fairly complete 1952 on, much is nh, clean and f-vf. Inspect. ....	1337
1133	★○ <b>SERBIA</b> : 2N1-2N46,2NB1/2NB37,2NC1-2NC20,etc: Collection of 126 mint including 1941 perf and imperforate Smederevo, and 1943 Wounded Flag Bearer souvenir sheets, and 49 used, mint virtually all nh, f-vf. Inspect....	Photo Online .....2990
1134	P <b>SOMALI COAST</b> : 271,286,302-303,304-305,306-308,B16,C21,C34, C37-C38: Thirty <b>DELUXE PROOFS</b> many Artist signed, some duplication and some with different colours, very fine. Est. 300+ .....Photo Online	.....
1135	★○ <b>SPAIN</b> : Collection of hundreds of mint and used 1950 to 1978 in Davo hingeless album and Scott pages, appears fairly complete, f-vf .....	605
1136	★○ <b>SWEDEN</b> : 51,56var,60,64,67-69,75,77-78,80,82-83,97-98,264: Seventeen blocks of four plus booklet and single used, with inverted and partial watermarks, some mint are nh, f-vf. Inspect. ....Photo Online	1480
1137	○ 2/568: Collection of mostly used fairly complete 1891 on mostly with neat cancellations, incl 37, 161, Semi's, Airs, Officials, mostly clean and f-vf. Inspect. ....	3942
1138	☒ Small Postal Stationery cover with purple World's First Tuberculosis seal tied by Stockholm 7 RG.4. 1904 cancel to Stockholm, some staining, still colourful. Est. 100+ .....	Photo
1139	★○☒ <b>SWITZERLAND</b> : Collection of many hundreds of mostly used plus a few covers, 1850 to 1990, good regular issues and better Semis, Airs, including B130 mint, appears mostly f-vf. Inspect. (Will Cat over \$6500) Est. 500+ .....	.....
1140	○ 226: 1934 NABA souvenir sheet of four, (62x72 mm), very fine. (Mi B1 1 - €750).....	Photo 600
1141	☒ <b>FIRST DAY COVERS</b> : Over 1970to 1996, clean unaddressed and very fine. Est. 150+ .....	.....
1142	○ B1/B216: Collection of 256 used 1913 to 1952 fairly complete without souvenir sheets, f-vf .....	1283
1143	★★ B206:1951 LUNABA sheet (74x56mm) nh, very fine.....	Photo 275
1144	(★) <b>TANNA TUVA</b> : 120,121a: 1943 Coat of Arms vertical strip of five in both buff and white paper, some rounded corners, appears fine.....	Photo 2150

## UNITED STATES OF AMERICA

### COLLECTIONS AND LARGER LOTS

1145	★★ 1974 to 2000 Yearbooks with Celebrate the Century sheets, and other assorted singles, blocks, and sheets, mostly nh, f-vf. (Face val - \$447) .....	.....
1146	★○ Collection of mint 1965 to 1993 fairly complete two hingeless albums including \$ vals, including booklets, clean and mostly nh, f-vf. Inspect. (Face val - \$256).....	.....
1147	★★ 231/997,C7-C9,C25-C31: 130 mint on hingeless album pages, including Columbians with 2¢, 5¢, 6¢, and 15¢, Trans-Mississippi 1¢, 4¢, and 5¢, Airs, etc, mostly nh, very fine. Inspect .....	Photo Online 2508
1148	★ 651/1414,etc: Collection of plate blocks 1929 to 1970, including Famous American, Airs, etc, in Scott Specialty album, hinged, f-vf. (Will Cat over \$650) .....	.....
1149	★ 230/1274,etc: Stock of mostly 1920s to 1940s including Washington Franklin's with 2¢ imperforate block of 24, , Kansas/Nebraska ovpts, Airs with C18 pair, neatly identified on 101s, mostly nh, f-vf. Inspect. (Will Cat over \$6500)...	.....



1103



1106



1109



1131



1129



1128



1111



1130

1150	★○	Collection of mint and used in Harris album 1879 to 1986, with earlier used and mostly mint 1920s on, including mint Kansas Nebraska, earlier a bit mixed, appears mostly f-vf. Inspect. Est. 200+ .....	.....
1151	★○	Balance of a property with thousands of 1850s to 1990s with mint and used collections, used stocks, including booklet panes, coils, Computer Vending Machine stamps, Airs, Perfins, varieties, great lot for cancels including Fancies, earlier quality a bit mixed, much is f-vf. Inspect. Est. 750+ .....	.....
1152	★○	Thousands of used to 2010s sorted in glassines and envelopes, plus lots of 20¢ Postal Stationery cards unused, 1975 to 1991 Commemorate packs, etc, mostly f-vf. Inspect. Est. 150+ .....	.....
1153	○	Accumulation of mostly used, 1857 to 1975, in ten stock books, including Canal Zone, Hawaii, UN and some covers. Good lot for cancels. Inspect. Est. 250+ .....	.....
1154	○	Stock of many thousands of 1950s to 1980s mostly used in large carton, many coils, in stock books, 101s, envelopes, etc, plus some collections with sparse earlier to 1860s, usual mixed quality, appears mostly f-vf. Inspect. Est. 150+ .....	.....
1155	★	<b>PLATE SINGLES:</b> 285/831: Over 1200 mint, many different all neatly identified on 102s, some duplication, f-vf. Inspect. Est. 1500+ .....	.....
1156	★○	<b>PLATE SINGLES:</b> 267/1154,etc: Over 1000 mint and used, including some multiples, coils strips, Airs with Baby Zep, Special Delivery, plus many Printer's initials, duplication, f-vf. Inspect. Est. 750+ .....	.....
1157	○	<b>PRECANCELS:</b> Over 1700 precancels, 1900s to 1970s, both Bureaus and Locals mostly sorted by town/city and housed in a large stock book. Inspect. Est. 150+ .....	.....
1158	☒	Seven <b>HAND DRAWN CHRISTMAS</b> covers from CHRISTMAS FLA., NOEL MO., NOEL VA., SANTA IDAHO (2), SANTA CLAUS IND. (2), 1954 to 1955 all to Hamilton, attractive and very fine. Est. 250+ ..... Photo Online	.....
1159	☒	Dealer's retail with over 1100 covers, Postal Stationery, etc, 1880s to 1980s, with Airmails, FDCs, including First Flights, etc, neatly priced, mostly clean and f-vf. Inspect. (Old Retail \$1327).....	.....
1160	☒	Over 600 <b>FIRST DAY COVERS</b> 1959 to 1983 mostly Art Craft cachets, some addressed, mostly clean and f-vf. Inspect. Est. 100+ .....	.....
1161	○	35: <b>TEN CENT</b> , Type V, strip of three, straight edge at right, fine .....	Photo 165+
1162	★○	230/240: <b>COLUMBIANS</b> 1¢ to 50¢, mostly used, with mint 1¢, 2¢, and 6¢, couple 6¢ used colour changelings, appears mostly f-vf.....	Photo Online 515
1163	★★	658/678: <b>Kans.</b> 1¢ (50), 1½¢ (90), 3¢ (6), 4¢ (8), 5¢ (6), 6¢ (6), and <b>Nebr.</b> 1¢ (60), 1½¢ (163), 3¢ (10), 4¢ (6), 5¢ (4), 6¢ (5), 7¢ (6), and 9¢ (8), nh, f-vf .....	4873
1164	★★	669: 1¢ Franklin with <b>Nebr.</b> overprint, 216 mint in blocks of 40, 80, and 96, nh, f-vf.....	Photo Online 1404
1165	☒	905: 3¢ 1942 WIN THE WAR tied to full colour illustrated 'A MERRY CHRISTMAS AND A HAPPY NEW YEAR' with Santa Claus and U.S. ARMY bag, by NOEL 13 DEC AM 1943 VA cancel, plus another addressed but never mailed, colourful and very fine. Est. 100+ .....	Photo Online
1166	★★	1042var: 8¢ Giori Press printing redrawn, strip of 20 mint with <b>DRAMATIC</b> colour changeling and <b>MISSING</b> at left, nh, striking. Est. 250+ .....	Photo
1167	★★	1519var: 10¢ Flags, 12 strips of four all with <b>DRAMATIC MISPERF</b> , nh, striking. Est. 200+ .....	Photo Online
1168	☒	<b>AIRMAILS: LINBERGH AIRMAIL/FLIGHT COVERS:</b> Eight with Mexico to Texas turned cover and re mailed, to Roessler in NJ, Dominican Rep to Haiti, Haiti to British Guiana, Chicago to St. Louis etc, a nice 1920s grouping, overall fine. Est. 100+ .....	Photo Online
1169	○	<b>FIRST FLIGHTS:</b> Twenty-six covers, 1928 to 1934 plus a 1952 Helicopter flight, mostly with cachets, clean and f-vf. Inspect. Est. 200+.....	Photo Online
1170	○	<b>REVENUES:</b> R5/R88c,R110/R126,R135/R146: Over 100 mostly used singles to blocks of 24, 1860s to 1870s up to \$50 (R101c) vals, with mostly First issue, and Documentary Stamps (Second issue), some Third issue, with <b>DOUBLE PERFS</b> or <b>MIS PERFS</b> , usual quality but much is f-vf. Inspect. Est. 500+ .....	Photo Online
1171	(★)	<b>WINE STAMPS:</b> RE125/RE203: Accumulation of over 540 unused (no gum as issued), including RE152 (10), RE154-RE155 (8), RE185 (38), RE188 (58), RE198 (11), etc, large multiples, some creasing, mostly f-vf.....	7395
1172	★	<b>LOCAL STAMPS: MCGREELY'S EXPRESS ALASKA:</b> 155L1: 1898 25¢ blue Dog Sled, block of four, top two hinged and all over gum disturbance, fresh and fine.....	Photo 250
1173	★★	<b>UNITED NATIONS:</b> Three collections of many hundreds of mint, one fairly complete to 2000 including souvenir sheet and some booklets, others suitable for expansion, plus Vienna 1979 to 1987, in hingeless albums, appears nh, f-vf Est. 200+ .....	.....
1174	P	<b>NEW YORK:</b> 60P: 1958 8¢ <b>DIE PROOF</b> on india (75 x 74mm), very fine. Original mount card included. RARE. Est. 250+ .....	Photo
1175	P	"U. N. DAY 1958" 8¢ <b>DIE PROOF</b> on india on card (75 x 55mm), in both English and French with emblem, very fine. RARE. Est. 250+ .....	Photo
1176	☒	<b>URUGUAY:</b> 300-302,303-304,C7: Registered airmail cover to Florida URUGUAY tied by special red - 1825 - 25 DE AGOSTO - 1925 - MONTEVIDEO Independence cancel, 25 VIII receiver, all over toning, still colourful. Est. 100+Photo	.....
1177	★	<b>VATICAN CITY:</b> 72/751,etc: Collection of over 1250 mint 1939 to 1984 in Lighthouse hingeless album, mostly nh, including Airs, mostly f-vf.....	677
1178	★★	<b>VIET NAM:</b> 20-26: 1954 40¢ to 100pi, 50 sets in multiples, nh, very fine .....	1125
1179	★★	290A: 1966 3pi rose lilac, unopened coil roll of 1000, nh, f-vf. ....	8000



1138



1140



1143



1161



1172



1144



- 1180 ★ **YUGOSLAVIA: SLOVENIA:** 3L1var,3L3var,3L8var,3L22var,3L49ar,3L51var,3L52var,etc: Nineteen mint with various **VARIETIES** including CONTROL BARS, OFFSETS, MIXED PERFS, GUMMED BOTH SIDES, etc, f-vf. Inspect. Est. 300+ ..... Photo Online .....
- 1181 ○ **ITALIAN OCCUPATION (LJUBLJANA):** N1-N17: 1941 'Co. Ci' overprint, used, f-vf. 1995 Petric Cert. .... Photo 746

**END OF SALE – THANK YOU**

**CANADIAN CANADIAN  
COIN NEWS Stamp NEWS**

**NATIONAL  
POSTAGE STAMP  
& COIN SHOW**  
[www.stampandcoinshow.com](http://www.stampandcoinshow.com)

Hilton Mississauga/Meadowdale,  
6750 Mississauga Road,  
Mississauga, ON

**SATURDAY:**  
10 a.m. to 5 p.m.

**SUNDAY:**  
10 a.m. to 4 p.m.

**NATIONAL  
POSTAGE STAMP  
& COIN SHOW**

**2023  
DATES:**  
April 15-16  
September 9-10

**ADMISSION:**  
\$6 Saturday \$3 Sunday  
*children under 16 are free*

**WWW.STAMPANDCOINSHOW.COM**





1166



1174



1175



1176



1181

# r.maresch & son

## PRICES REALIZED

SALES (not including 15% buyers premium.)

1	625	51	210	101	210	151	160	201	575	251	775	301	80	356	280	411	140	466	375	521	75	576	160	631	375	686	625
2	550	52	1050	102	325	152	2200	202	WD	252	60	307	300	362	85	417	230	472	160	527	475	582	325	637	110	692	525
3	425	53	425	103	130	153	1200	203	190	253	120	308	95	363	290	418	250	473	260	528	400	583	525	638	160	693	500
4	400	54	900	104	210	154	90	204	280	254	375	309	100	364	475	419	220	474	140	529	325	584	210	639	110	694	1050
5	650	55	1750	105	325	155	400	205	375	255	55	310	3500	365	48	420	450	475	170	530	400	585	450	640	325	695	300
6	1000	56	280	106	325	156	60	206	1350	256	600	311	325	366	120	421	200	476	475	531	375	586	290	641	200	696	120
7	675	57	1800	107	110	157	190	207	170	257	210	312	750	367	375	422	190	477	350	532	270	587	230	642	450	697	325
8	1150	58	1650	108	260	158	65	208	140	258	400	313	1300	368	70	423	210	478	190	533	90	588	325	643	150	698	130
9	1150	59	1800	109	210	159	350	209	180	259	100	314	280	369	75	424	130	479	100	534	130	589	160	644	240	699	250
10	4750	60	1750	110	325	160	190	210	875	260	50	315	280	370	150	425	90	480	220	535	375	590	550	645	350	700	260
11	1000	61	1650	111	250	161	170	211	475	261	600	316	450	371	75	426	95	481	130	536	130	591	425	646	575	701	190
12	1450	62	1700	112	160	162	160	212	230	262	700	317	475	372	475	427	170	482	150	537	1150	592	210	647	65	702	55
13	1300	63	1850	113	140	163	75	213	475	263	290	318	525	373	60	428	110	483	525	538	130	593	260	648	325	704	2900
14	260	64	1750	114	160	164	80	214	975	264	260	319	450	374	400	429	200	484	170	539	230	594	150	649	36	705	200
15	600	65	1750	115	325	165	150	215	100	265	375	320	110	375	525	430	120	485	36	540	190	595	675	650	260	706	1250
16	1550	66	1700	116	100	166	180	216	40	266	150	321	46	376	350	431	70	486	270	541	190	596	325	651	180	707	48
17	2700	67	1650	117	240	167	75	217	140	267	550	322	525	377	270	432	500	487	80	542	280	597	150	652	425	708	290
18	1000	68	1650	118	95	168	42	218	400	268	825	323	550	378	190	433	130	488	55	543	290	598	110	653	230	709	500
19	1450	69	1900	119	210	169	85	219	675	269	150	324	525	379	575	434	120	489	140	544	1050	599	130	654	260	710	600
20	1250	70	1300	120	250	170	95	220	180	270	825	325	675	380	210	435	150	490	55	545	675	600	300	655	300	711	425
21	425	71	1300	121	220	171	220	221	400	271	525	326	170	381	75	436	120	491	130	546	575	601	100	656	55	712	160
22	500	72	1550	122	230	172	160	222	160	272	975	327	525	382	65	437	80	492	260	547	290	602	180	657	60	713	220
23	575	73	1650	123	230	173	95	223	300	273	2100	328	200	383	180	438	270	493	80	548	450	603	140	658	800	714	350
24	3500	74	1750	124	350	174	75	224	55	274	110	329	180	384	55	439	80	494	85	549	200	604	55	659	400	715	210
25	3250	75	1750	125	250	175	75	225	130	275	5500	330	220	385	925	440	290	495	325	550	230	605	110	660	100	716	180
26	550	76	1800	126	130	176	32	226	3250	276	1500	331	575	386	500	441	120	496	80	551	200	606	55	661	325	717	200
27	425	77	280	127	80	177	32	227	1250	277	450	332	260	387	40	442	1250	497	190	552	230	607	55	662	190	718	120
28	325	78	325	128	230	178	80	228	110	278	42	333	260	388	120	443	190	498	210	553	300	608	170	663	325	719	850
29	375	79	1400	129	110	179	55	229	725	279	65	334	260	389	130	444	260	499	270	554	425	609	200	664	375	720	210
30	375	80	625	130	280	180	500	230	725	280	70	335	725	390	150	445	450	500	95	555	700	610	150	665	240	721	120
31	475	81	375	131	200	181	90	231	525	281	1600	336	1650	391	190	446	55	501	95	556	290	611	160	666	150	722	75
32	950	82	450	132	250	182	70	232	350	282	170	337	775	392	260	447	325	502	160	557	625	612	375	667	925	723	3500
33	400	83	2300	133	170	183	875	233	140	283	70	338	290	393	260	448	210	503	110	558	750	613	325	668	230	724	475
34	375	84	725	134	1350	184	170	234	55	284	85	339	260	394	260	449	60	504	110	559	230	614	450	669	475	725	240
35	850	85	160	135	190	185	60	235	110	285	70	340	500	395	200	450	325	505	60	560	425	615	850	670	38	726	150
36	1050	86	160	136	130	186	65	236	75	286	85	341	270	396	260	451	120	506	160	561	300	616	110	671	400	727	350
37	775	87	60	137	80	187	270	237	400	287	120	342	80	397	210	452	85	507	110	562	200	617	110	672	270	729	170
38	825	88	55	138	270	188	100	238	525	288	60	343	180	398	100	453	1300	508	210	563	800	618	160	673	160	730	80
39	200	89	55	139	200	189	100	239	80	289	80	344	130	399	60	454	2700	509	55	564	550	619	38	674	625	731	190
40	200	90	50	140	270	190	900	240	600	290	38	345	170	400	170	455	725	510	130	565	350	620	375	675	140	732	250
41	210	91	34	141	130	191	1400	241	375	291	75	346	825	401	90	456	210	511	210	566	140	621	160	676	210	733	400
42	500	92	260	142	190	192	100	242	300	292	130	347	220	402	60	457	250	512	170	567	280	622	150	677	700	734	110
43	500	93	210	143	90	193	450	243	475	293	100	348	475	403	55	458	200	513	260	568	85	623	220	678	875	735	65
44	525	94	48	144	725	194	400	244	675	294	140	349	450	404	2500	459	180	514	120	569	400	624	210	679	180	736	75
45	725	95	90	145	500	195	825	245	375	295	110	350	325	405	290	460	475	515	120	570	200	625	110	680	260	737	60
46	375	96	150	146	250	196	575	246	450	296	240	351	950	406	525	461	290	516	150	571	1650	626	80	681	200	738	230
47	900	97	24	147	325	197	210	247	44	297	110	352	70	407	625	462	375	517	70	572	550	627	220	682	850	739	625
48	2400	98	80	148	130	198	130	248	425	298	350	353	850	408	50	463	325	518	400	573	140	628	75	683	170	740	130
49	1200	99	625	149	650	199	110	249	1050	299	100	354	775	409	250	464	1200	519	190	574	110	629	350	684	400		
50	1450	100	400	150	350	200	110	250	1100	300	110	355	260	410	130	465	210	520	190	575	130	630	85	685	110		

\*Lot offered on floor with new description.

WD Withdrawn

~ Grouped with above lot(s).

NL = No lot



# r. maresch & son

AUCTIONS LIMITED

2 VATA CRT UNIT 6 AURORA ON L4G 4B6 CANADA

☎ (905) 726-2197 **www.maresch.com** E-MAIL bids@maresch.com

I hereby authorize R. MARESCH & SON AUCTIONS LIMITED to purchase on my behalf the following lots, at or under the limit stated. I have read and agree to the terms of sale as printed in the catalogue.

**Bidder's Name and Address** (please print)

**Please check if this is a change of address.**

**Please check if you have read our shipping terms.**

\_\_\_\_\_  
 \_\_\_\_\_  
 \_\_\_\_\_

E-mail address \_\_\_\_\_

**A Buyers' Premium of 18% will be added to the hammer price and becomes part of the total purchase price.**

☎ PHONE \_\_\_\_\_ (Required for customs outside CANADA)

You may increase my bids by one increment to break ties. **Signature** \_\_\_\_\_

**SHIP LOTS UNDER \$\_\_\_\_\_ BY REGULAR MAIL AT MY RISK, PAYMENT WILL BE SENT FIRST.**

PLEASE ENSURE BID SHEETS REACH OUR OFFICES PRIOR TO THE SALE

Lot No.	Bid	Lot No.	Bid	Lot No.	Bid	Lot No.	Bid
						<b>BIDS</b>	<b>INCREMENTS</b>
						Up to 100.....	5
						Up to 300.....	10
						Up to 1000.....	25
						Up to 2000.....	50
						Up to 3000.....	100
						Up to 5000.....	250
						Up to 10000.....	500
						Up to 30000.....	1000
						Over 30000.....	2500

Lot No.	Bid	Lot No.	Bid	Lot No.	Bid	Lot No.	Bid

SALE 512

- 1180 ★ **YUGOSLAVIA: SLOVENIA:** 3L1var,3L3var,3L8var,3L22var,3L49ar,3L51var,3L52var,etc: Nineteen mint with various **VARIETIES** including CONTROL BARS, OFFSETS, MIXED PERFS, GUMMED BOTH SIDES, etc, f-vf. Inspect. Est. 300+ ..... Photo Online .....
- 1181 ○ **ITALIAN OCCUPATION (LJUBLJANA):** N1-N17: 1941 'Co. Ci' overprint, used, f-vf. 1995 Petric Cert. .... Photo 746

**END OF SALE – THANK YOU**

**CANADIAN COIN NEWS** **CANADIAN STAMP NEWS**  
**NATIONAL POSTAGE STAMP & COIN SHOW**  
[www.stampandcoinshow.com](http://www.stampandcoinshow.com)

Hilton Mississauga/Meadowdale,  
6750 Mississauga Road,  
Mississauga, ON

**SATURDAY:**  
10 a.m. to 5 p.m.

**SUNDAY:**  
10 a.m. to 4 p.m.

**NATIONAL POSTAGE STAMP & COIN SHOW**

**2023 DATES:**  
April 15-16  
September 9-10

**ADMISSION:**  
**\$6** Saturday **\$3** Sunday  
*children under 16 are free*

**WWW.STAMPANDCOINSHOW.COM**