



r. maresch & son

CANADA'S PREMIER STAMP AUCTION HOUSE SINCE 1924



r. maresch & son

CANADA'S PREMIER STAMP AUCTION HOUSE SINCE 1924

6-2 VATA COURT, AURORA, ON L4G 4B6 CANADA
(905) 726-2197
www.maresch.com

JUNE 29-30, 2022
AUCTION SALES

569 | 570

CANADA

COLLECTIONS & LARGER LOTS	1-49
BUNDLE WARE.....	50-131
LITERATURE	132-135
SUPPLIES	136
POSTAL HISTORY	137-228
SQUARED CIRCLES.....	229-232
TRANS-ATLANTIC	233
FLAG CANCELS.....	234
COVERS WITH STAMPS	235-237
PICTURE POST CARDS	238
FIRST DAY COVERS	239-247
POSTAL STATIONERY	248-251
VIGNETTE PROOFS.....	252
ESSAYS	253
PENCE PROOFS	254-257
ON LAID PAPER	258-261
THREE PENCE ON WOVE PAPER	262-269
SIX PENCE.....	270
TEN PENCE	271
HALF PENNY	272-274
SEVEN AND A HALF PENCE	275
SIX PENCE REDDISH PURPLE.....	276
PERFORATED PENCE	277
FIRST CENTS	278-327
LARGE QUEENS.....	328-340
SMALL QUEENS.....	341-356
JUBILEES.....	357-368
LEAFS	369-370
NUMERALS.....	371-374
MAPS	375-379
PROVISIONAL.....	380
EDWARDS	381-385
QUEBECs	386-390
ADMIRALS	391-408
1917 CONFEDERATION ON.....	409-488
COMPLETE BOOKLETS	489-492
PRECANCELS.....	493
BACK OF THE BOOK.....	494-495
PERFINS	496-497
SEMI-OFFICIAL AIRMAILS	498-526
POSTAGE DUES.....	527-531
WAR TAX	532-533
OFFICIALS	534-537
OFFICIALLY SEALED	538
REVENUES	539-556
FEDERAL ISSUES	541-547
ONTARIO	548-549
SASKATCHEWAN.....	550-551
YUKON TERRITORY	552
TOBACCO ISSUES.....	553-556

CANADA PROVINCES

COLLECTIONS & LARGER LOTS	557
BRITISH COLUMBIA & VANCOUVER IS.	558-566
NEW BRUNSWICK.....	567-573
NOVA SCOTIA	574-577
PRINCE EDWARD ISLAND.....	578-580
NEWFOUNDLAND	581-739

GREAT BRITAIN

COLLECTIONS & LARGER LOTS ...	740-752
PERFINS	753
FACE VALUE	754-755
POSTAL HISTORY	756-757
FIRST DAY COVERS	758-759
MULREADY ENVELOPES AND LETTER SHEETS.....	760-763
VICTORIA.....	764-772
EDWARD VII	773-776
GEORGE V.....	777
OFFICIALS	778-782
BRITISH FIELD POST OFFICES.....	783
CHANNEL ISLANDS	784-786

BR. COMMONWEALTH

COLLECTIONS & LARGER LOTS ...	787-796
LITERATURE	797
OMNIBUS ISSUES	798-802
ASCENSION.....	803
AUSTRALIA.....	804-807
BARBUDA	808
BRITISH GUIANA	809
BRITISH HONDURAS	810-811
CAPE OF GOOD HOPE	812
CEYLON.....	813
COCOS ISLAND.....	814
CYPRUS.....	815
GAMBIA.....	816-932
GIBRALTAR	933
GOLD COAST	934-1006
INDIA	1007
JAMAICA	1008-1009
KENYA, UGANDA, TANGANYIKA.....	1010
LAGOS	1011-1033
MALTA.....	1034-1035
MAURITIUS	1036
NAURU	1037
NEW GUINEA.....	1038
NEW ZEALAND	1039-1045
NIGER COAST PROTECTORATE (OIL RIVERS PROTECTORATE)	1046-1049
NIGER COAST PROTECTORATE - OIL RIVERS	1050-1093
NIGER COAST PROTECTORATE.....	1094-1112
NIGER COMPANY TERRITORIES.....	1113-1120
NIGERIA	1121-1145
NORFOLK ISLANDS	1146
NORTH BORNEO.....	1147
NORTHERN NIGERIA	1148-1162
PAKISTAN	1163
PAPUA NEW GUINEA.....	1164-1166
PITCAIRN ISLANDS	1167
SAINT HELENA	1168
SAINT LUCIA.....	1169
SINGAPORE	1170-1172
SOMALILAND PROTECTORATE.....	1173-1182
SOUTH AFRICA	1183
SOUTHERN NIGERIA	1184-1209
STRAITS SETTLEMENTS.....	1210
TONGA.....	1211-1212

TRISTAN DA CUNHA.....	1213-1213
-----------------------	-----------

WORLDWIDE

COLLECTIONS & LARGER LOTS.....	1214-1249
LITERATURE	1250
TOPICALS	1251-1252
REVENUES	1253
COVERS & POSTAL HISTORY....	1254-1262
NUMISMATIC FDCS.....	1263
FIRST FLIGHTS	1264
ZEPPELIN COVERS.....	1265-1273
SUPPLIES	1274-1275
AUSTRIA	1276-1286
BELGIUM.....	1287
BHUTAN.....	1288-1290
PEOPLE'S REPUBLIC OF CHINA.....	1291
CONGO, PEOPLE'S REPUBLIC	1292
DENMARK.....	1293-1298
ETHIOPIA	1299
FAROE IS	1300
FRANCE	1301-1310
FR. POLYNESIA.....	1311-1312
FR. SOUTHERN & ANTARCTIC TERR.....	1313
GERMANY.....	1314-1315
BERLIN.....	1316
HUNGARY.....	1317
ICELAND	1318
INDO-CHINA	1319
IRAQ.....	1320
ISRAEL.....	1321-1324
ITALIAN COLONIES	1325
ITALY.....	1326-1330
JAPAN	1331-1332
LATVIA	1333-1335
LIBERIA	1336-1345
LUXEMBOURG	1346
MONACO.....	1347-1348
MONTENEGRO.....	1349
NETHERLANDS	1350
NORWAY.....	1351
PALAU.....	1352
PALESTINE	1353
PHILIPPINES.....	1354
REVENUES - DOCUMENTARY	1355
PORTUGAL	1356
RUSSIA	1357-1359
SWITZERLAND	1360-1362
UNITED STATES OF AMERICA... ..	1363-1388
UNITED NATIONS.....	1389

Our March auction was very successful, especially the section of Proofs and Essays. We had a record number of bidders from all over the world.

This auction general sale that will follow our CAPEX 22 auction has turned into more of a Specialized sale. Comprised of Canada Postal History very fine strikes of Upper Canada Double Circles; Canada 1859 10¢ Prince Albert covers by printing order, and Semi-Official Airmails. A collection of Newfoundland including die Proofs found on their original lot sheets for the Harmer's 1970 Dale-Lichtenstein sale. A fabulous collection of British West Africa Victoria to George VI including Gambia, Gold Coast, Lagos, Niger Coast and Protectorate, Nigeria, Northern Nigeria and Southern Nigeria, Niger Company Territories, Somaliland Protectorate, with PROOFS, SPECIMENS, mint, used, varieties, complete sheets, stationery including SPECIMENS unused and used, etc.

Our normal viewing will resume for this sale. Monday, June 20 to Saturday, June 25 and Monday, June 27 to Tuesday, June 28 from 10:00 am to 5:00 pm. Earlier viewing by appointment only. We will also be bringing the small lots to CAPEX 22. If you are interested in viewing at the show, please come by our booths 711 and 713.

Since we have moved to LIVE internet bidding, we have noticed that most people like the option of not having to leave their homes, or offices, to bid. At this time, we will not be bidding on the floor for our auctions. The most important part of bidding in an auction is doing your homework and viewing the lots. Not all auction houses are the same, and descriptions sometimes can be misleading. We do our best to describe lots carefully, but sometimes, especially in large lots it is difficult for bidders to fully picture the lots. Coming in to view the numerous large lots in our sales prior to the sale will give you a great advantage over those who don't.

Please note that Friday, July 1st is Canada Day and our offices will be closed.

We are still getting late bids via mail and fax even during the sale. Unfortunately, as much as we want to accept your late bids, we can't. Please do your best to ensure your bids arrive before the sale. This public unreserved auction sale again will be held **LIVE** at Stamp Auction Network <https://stampauctionnetwork.com/rm/rm569.cfm>. Please make sure you are registered prior to the sale and feel free to bid as soon as possible or anytime during the sale.

You should have this catalogue prior to the CAPEX 22 international Exhibition. For those of you who can, please take time to come by the show and help make this event an even more spectacular one.

CAPEX 2022 will be in downtown Toronto June 9-12, 2022 at the International Convention Center. <https://capex22.org/>

R. Maresch & Son will be selling the Fred Fawn award-winning Large Queen exhibit at unreserved public auction on the Friday June 10, 2022 at 6:00 PM, after the bourse closes. We will also have some retail items available for the entirety of the show. Please come and visit us at our booths **711** and **713** to say hello again or meet us for the first time.

Peter Maresch

April 2022

TERMS OF SALE

1. **ALL LOTS IN THIS AUCTION ARE OFFERED WITHOUT RESERVE.** All bids are per lot as described in this catalogue. The right is reserved to withdraw any lot prior to sale, to divide a lot, or to group two or more lots belonging to the same vendor. The auctioneer shall regulate the bidding on the floor. The auctioneer reserves the right to reject any bid. In the event of any dispute, their decision shall be final.
2. The highest bidder shall prevail at one advance over the next highest bidder. Tie bids shall go to the first received. **A BUYER'S PREMIUM OF 18% WILL BE ADDED TO THE HAMMER (SELLING) PRICE AND BECOMES PART OF THE TOTAL PURCHASE PRICE.**
3. Successful FLOOR BIDDERS must pick up their lots or arrange for delivery immediately after the sale. PAYMENT IS DUE AT THIS TIME. MAIL BIDDERS known to us may have their lots forwarded for payment within three days. Others will receive an invoice immediately after the sale and must make remittance before lots are sent. Overdue accounts will be billed a 3% service charge per month. Lots not picked up and paid for after 30 days may at our discretion, be re-offered in the next available auction. Ownership shall not pass to the buyer until full payment has been received.
4. Shipping and handling are charged to the account of the buyer. Shipments to Canada will be sent by Expedited parcel, to USA by Tracked Packet-USA or Xpresspost USA, all other destinations up to 500g will be sent by registered mail, larger parcels by Xpresspost International, Tracked Packet International (where available), or by Priority Worldwide, or comparable secured methods.
5. In our opinion, all lots are as described. If a prospective purchaser wishes to obtain another expert opinion - acceptable to us - on a lot (not including mixed lots or collections containing undescribed stamps), they must request an extension in writing **before** the auction (on the bid sheet is acceptable). Lots sold under this condition shall be held open for up to 120 days, after which the lot will not be returnable for any reason. **Items that already have certificates are sold on the basis of those certificates (unless otherwise stated in the description). Buyers wanting to place a lot on extension for a different certificate must discuss that with us BEFORE the auction to obtain approval to bid on that basis.** Expenses for certificates shall be borne by the purchaser. If a negative opinion is received within the 120 days, the purchase price will be refunded in full, and the expertising fee (to a maximum of \$50) will be paid by us. All lots sent on extension must be paid for under our normal terms. The inability of an expert committee to render an opinion on a lot is insufficient grounds for its return.
6. Claims for errors in description, including condition, must be made within 7 days after receipt, but no later than 45 days after the auction. Stamps returned must be in the state received and must be sent by a signature mail service or bonded courier. Lots that have been back stamped, marked or encapsulated by experts or expert committees are not returnable. It is the purchaser's responsibility not to let this happen. Stamps described as having defects are not returnable on account of their condition. No lots may be returned by bidders who have had an opportunity to examine, or an agent, view them on their behalf before the sale, nor any stamps which have been photographed for perforations, centering, margins or cancellations. All stamps photographed in colour are reproduced with extreme care as to accuracy of colour and shades, however stamps photographed in colour may not be returned because of shade differences or centering between the lot and photograph.
7. All lots are sold in **CANADIAN FUNDS.** Lots picked up in Ontario will be charged H.S.T., lots delivered in Canada will be charged the appropriate G.S.T. or H.S.T. For the convenience of our American clients, U.S. funds will be accepted at a rate of exchange to be determined by the auctioneer and announced at the opening of the sale. If you wish to pay in U.S. funds, please pay the amount stated on your invoice.
8. **QUALITY RATINGS:** Superb, extremely fine, very fine, fine to very fine, fine, very good, and good.
9. **CATALOGUE NUMBERS AND VALUES** used are from the most currently available edition of Scott's Standard Postage Stamp Catalogue and are quoted in US dollars. For B.N.A. material, numbers and values are from the current edition of the Unitrade Canada Specialized Catalogue and are in Canadian dollars, with appropriate premiums. When we catalogue a collection, we omit all obviously faulty, damaged, faked or forged stamps; our count of the stamps and catalogue value will be a conservative calculation. Owners sometimes catalogue every stamp or portion thereof, regardless of quality. We accept no responsibility for these valuations. Errors may occur nevertheless and (in spite of all our careful work) all collections are sold "as is".
10. **AGENTS BIDDING ON BEHALF OF OTHERS:** If you have complicated bids to be executed or wish an outside opinion as to the value and condition of a lot we shall be pleased to furnish a list of agents. If you instruct your agent to bid on the basis of our descriptions, we presume that they have inspected the lot and agree with our description in executing your bid. **Agents must register their bidders and obtain approval before our sales start.**
11. This sale is conducted by and for the account of R. Maresch & Son Auctions Limited.
12. THE PLACING OF A BID SHALL CONSTITUTE ACCEPTANCE OF THESE TERMS OF SALE.

ABBREVIATIONS AND SYMBOLS

O	used	L	literature	s/s	souvenir sheet
<input checked="" type="checkbox"/>	cover, card	lh	lightly hinged	SG	Stanley Gibbons Catalogue
★★	original gum, never hinged	LL	lower left	SON	socked-on-the-nose cancel
★	mint with original gum	LR	lower right	UCS	Unitrade Canada Specialized Catalogue
(★)	no gum or regummed	MC	Maltese Cross cancel	UL	upper left
ACSC	Australian Commonwealth Specialists' Catalogue	Mi	Michel	UR	upper right
BOB	back of book	ms	manuscript	v.f.	very fine
cds	circular date stamp	NSSC	Newfoundland Specialized Stamp Catalogue	vlh	very lightly hinged
CP	Campbell Paterson Specialized New Zealand	nh	never hinged	Y&T	Yvert & Tellier Catalogue
E	essay	og	original gum	Zum	Zumstein Switzerland Specialized Catalogue
F	forgery	P	proof	€	Euro
hh	heavily hinged	PP	plate position	£	British Pound Sterling
hr	hinge remnant	R&S	Reiche and Sendbuehler	¥	Japanese Yen
hs	hand stamp	SASCC	South African Stamp Colour Catalogue		
		S	Specimen		

Mail bids not conforming to these intervals will be reduced to conform.

<i>BIDS</i>	<i>INCREMENT</i>	<i>BIDS</i>	<i>INCREMENT</i>
<i>Up to \$100</i>	<i>5</i>	<i>Up to \$3000</i>	<i>100</i>
<i>Up to \$300</i>	<i>10</i>	<i>Up to \$10000</i>	<i>250</i>
<i>Up to \$1000</i>	<i>25</i>	<i>Up to \$20000</i>	<i>500</i>
<i>Up to \$2000</i>	<i>50</i>	<i>Over 20000</i>	<i>1000</i>

AUCTION CATALOGUES AND PRICES REALIZED. If you wish to continue to receive our catalogues and prices realized, please subscribe or you may be removed from our list.

r. maresch & son

PRICES REALIZED

SALE 567-568 March 16-17, 2022 (not including 18% buyers' premium.)

1	200	46	55	91	220	136	4500	181	1250	226	115	271	80	316	475	368	210	422	160	475	36	526	120	577	290	628	2200
2	160	47	325	92	160	137	170	182	1150	227	180	272	80	317	140	369	425	423	20	476	280	527	270	578	190	629	400
3	110	48	600	93	210	138	160	183	8500	228	300	273	80	318	210	370	180	426	20	477	400	528	100	579	450	630	200
4	140	49	350	94	170	139	475	184	3750	229	525	274	110	319	65	371	900	427	20	478	190	529	140	580	42	631	80
5	290	50	220	95	140	140	170	185	1300	230	375	275	110	320	230	372	1000	428	300	479	375	530	160	581	110	632	80
6	500	51	475	96	400	141	475	186	950	231	55	276	130	321	85	373	700	429	20	480	300	531	85	582	350	633	20
7	280	52	11000	97	260	142	210	187	475	232	400	277	140	322	425	374	3750	430	20	481	44	532	550	583	230	634	210
8	260	53	3500	98	75	143	260	188	190	233	350	278	1650	323	425	375	675	431	20	482	110	533	475	584	65	635	180
9	300	54	220	99	325	144	375	189	160	234	425	279	190	324	550	376	85	432	28	483	60	534	1650	585	95	636	130
10	400	55	350	100	150	145	350	190	180	235	350	280	140	325	800	377	350	433	26	484	80	535	160	586	375	637	350
11	400	56	550	101	550	146	500	191	110	236	325	281	500	326	270	378	2400	434	50	485	60	536	270	587	1650	638	140
12	110	57	190	102	200	147	200	192	180	237	400	282	800	327	425	379	70	435	24	486	110	537	280	588	200	639	260
13	450	58	400	103	650	148	170	193	190	238	425	283	250	328	230	380	70	436	26	487	80	538	190	589	500	640	290
14	575	59	6500	104	1700	149	525	194	525	239	350	284	900	329	160	381	1350	437	40	488	60	539	180	590	375	641	170
15	525	60	3500	105	2900	150	525	195	6000	240	70	285	800	330	350	382	65	438	75	489	260	540	200	591	230	642	150
16	525	61	80	106	1800	151	350	196	825	241	120	286	260	331	550	383	75	439	28	490	160	541	220	592	85	643	55
17	80	62	90	107	1550	152	550	197	100	242	240	287	260	332	1450	384	425	440	22	491	110	542	220	593	170	644	375
18	200	63	80	108	6000	153	775	198	375	243	975	288	90	333	260	385	350	441	375	492	95	543	260	594	100	645	200
19	140	64	160	109	5500	154	325	199	1550	244	975	289	210	334	375	392	1050	448	22	498	140	549	90	600	250	651	160
20	180	65	130	110	8000	155	425	200	11000	245	450	290	110	340	340	375	392	449	160	500	270	550	100	601	220	652	55
21	150	66	180	111	3500	156	475	201	1550	246	70	291	210	341	550	393	875	450	160	501	80	551	80	602	120	653	34
22	190	67	140	112	525	157	450	202	4000	247	140	292	170	342	650	394	160	450	160	502	85	552	130	603	90	654	2700
23	100	68	150	113	375	158	4750	203	2500	248	775	293	220	343	1750	395	250	451	100	502	180	553	75	604	325	655	180
24	650	69	80	114	8000	159	270	204	4500	249	675	294	160	344	40	396	50	452	425	503	150	554	60	605	40	656	65
25	425	70	425	115	12000	160	2900	205	5500	250	875	295	140	345	400	397	210	453	210	504	150	555	260	606	60	657	190
26	140	71	400	116	475	161	4750	206	2400	251	775	296	150	346	1250	398	150	454	220	505	130	556	120	607	270	658	550
27	180	72	90	117	550	162	6000	207	1400	252	600	297	150	347	450	399	40	455	325	506	110	557	130	608	28	659	1000
28	425	73	120	118	1800	163	400	208	1350	253	425	298	250	348	425	400	65	456	290	508	120	558	90	609	40	660	1700
29	450	74	270	119	2100	164	475	209	3500	254	5000	299	150	349	340	401	65	457	220	509	95	559	170	610	130	661	375
30	140	75	230	120	750	165	1650	210	1750	255	2800	300	325	350	1550	404	20	458	350	509	240	560	290	611	210	662	65
31	160	76	200	121	2600	166	825	211	450	256	775	301	150	351	725	405	80	459	375	510	180	561	140	612	190	663	95
32	1600	77	170	122	4000	167	500	212	3500	257	1800	302	170	352	900	406	55	460	325	511	110	562	575	613	425	664	120
33	1600	78	2000	123	550	168	1300	213	525	258	230	303	210	353	190	407	50	461	260	512	170	563	170	614	170	665	20
34	5500	79	210	124	3500	169	675	214	550	259	220	304	220	354	1300	408	75	462	180	513	450	564	150	615	110	666	32
35	11000	80	210	125	3750	170	950	215	425	260	270	305	200	355	210	409	22	463	60	514	600	565	90	616	200	667	160
36	210	81	500	126	20000	171	1300	216	325	261	525	306	120	356	130	410	20	464	110	515	100	566	220	617	65	668	110
37	170	82	230	127	525	172	800	217	2300	262	350	307	160	357	450	412	80	466	55	517	110	567	80	618	120	669	140
38	150	83	220	128	475	173	120	218	375	263	160	308	120	358	600	414	85	467	40	518	100	569	160	619	170	670	130
39	475	84	475	129	575	174	180	219	400	264	110	309	75	361	500	415	42	468	290	519	170	570	230	621	80	672	75
40	120	85	130	130	650	175	210	220	675	265	375	310	140	362	525	416	20	469	325	520	700	571	200	622	240	673	975
41	625	86	160	131	8500	176	475	221	1050	266	130	311	95	363	34	417	30	470	70	521	60	572	210	623	170	674	1550
42	130	87	230	132	260	177	350	222	1550	267	140	312	270	364	625	418	60	472	260	522	90	573	280	624	180	675	625
43	100	88	525	133	200	178	300	223	850	268	120	313	270	365	425	419	60	473	75	523	325	574	180	625	375	676	5500
44	170	89	400	134	775	179	550	224	1150	269	120	314	475	366	375	420	20	473	120	524	80	575	230	626	375	677	210
45	80	90	260	135	425	180	8000	225	110	270	130	315	190	367	475	421	28	474	28	525	50	576	290	627	350	678	80

Lot offered on floor with new description.

WD Withdrawn.

~ Grouped with above lot(s).

NL No lot.

679	130	729	4000	779	100	829	140	879	325	929	140	979	260	1030	210	1080	85	1130	400	1180	85	1230	475	1280	140	1330	55
680	130	730	500	780	190	830	150	880	575	930	120	980	325	1031	270	1081	625	1131	450	1181	80	1231	75	1281	100	1331	425
681	110	731	80	781	280	831	280	881	240	931	120	981	60	1032	350	1082	270	1132	525	1182	375	1232	42	1282	120	1332	65
682	130	732	375	782	70	832	280	882	825	932	120	982	120	1033	140	1083	875	1133	95	1183	250	1233	2300	1283	110	1333	500
683	120	733	180	783	150	833	675	883	120	933	350	983	210	1034	475	1084	140	1134	875	1184	230	1234	2300	1284	230	1334	70
684	325	734	240	784	160	834	160	884	180	934	230	984	160	1035	130	1085	80	1135	350	1185	200	1235	230	1285	110	1335	80
685	550	735	110	785	220	835	300	885	120	935	975	985	150	1036	170	1086	450	1136	350	1186	55	1236	625	1286	150	1336	70
686	150	736	400	786	220	836	675	886	120	936	875	986	22	1037	475	1087	160	1137	200	1187	120	1237	350	1287	140	1338	100
687	190	737	160	787	160	837	200	887	825	937	2500	987	120	1038	160	1088	200	1138	70	1188	230	1238	170	1288	180	1339	90
688	120	738	250	788	210	838	160	888	180	938	775	988	120	1039	110	1089	60	1139	675	1189	260	1239	210	1289	170	1340	75
689	130	739	575	789	110	839	38	889	170	939	725	989	325	1040	375	1090	375	1140	140	1190	120	1240	170	1290	475	1341	280
690	260	740	425	790	120	840	220	890	120	940	130	990	230	1041	110	1091	50	1141	180	1191	160	1241	180	1291	210	1342	190
691	110	741	325	791	80	841	260	891	150	941	80	991	325	1042	140	1092	280	1142	140	1192	80	1242	160	1292	375	1343	110
692	550	742	500	792	50	842	190	892	210	942	250	992	270	1043	90	1093	40	1143	260	1193	55	1243	55	1293	70	1344	32
693	180	743	120	793	44	843	290	893	140	943	65	993	100	1044	120	1094	525	1144	90	1194	160	1244	525	1294	150	1345	230
694	170	744	290	794	90	844	375	894	120	944	180	995	40	1045	230	1095	250	1145	2900	1195	130	1245	42	1295	55	1346	280
695	80	745	90	795	55	845	425	895	90	945	400	996	375	1046	140	1096	260	1146	1400	1196	65	1246	210	1296	325	1347	120
696	160	746	140	796	1400	846	80	896	70	946	75	997	40	1047	38	1097	55	1147	2000	1197	85	1247	300	1297	325	1348	190
697	230	747	250	797	130	847	160	897	190	947	80	998	170	1048	24	1098	240	1148	160	1198	120	1248	375	1298	70	1349	350
698	1700	748	110	798	375	848	180	898	120	948	60	999	120	1049	95	1099	240	1149	170	1199	150	1249	85	1299	110	1350	160
699	150	749	90	799	325	849	210	899	550	949	70	1000	100	1050	40	1100	200	1150	425	1200	95	1250	350	1300	110	1351	290
700	230	750	375	800	90	850	110	900	150	950	140	1001	75	1051	210	1101	210	1151	250	1201	75	1251	230	1301	55	1352	550
701	80	751	120	801	70	851	425	901	180	951	60	1002	42	1052	130	1102	675	1152	120	1202	160	1252	180	1302	500	1353	240
702	110	752	110	802	95	852	375	902	70	952	150	1003	260	1053	140	1103	190	1153	140	1203	250	1253	110	1303	50	1354	1600
703	325	753	1300	803	160	853	900	903	65	953	110	1004	160	1054	100	1104	65	1154	260	1204	300	1254	60	1304	38	1355	2200
704	130	754	450	804	40	854	325	904	95	954	130	1005	90	1055	100	1105	100	1155	130	1205	110	1255	375	1305	290	1356	95
705	85	755	180	805	60	855	190	905	350	955	60	1006	625	1056	450	1106	80	1156	250	1206	90	1256	450	1306	80	1357	85
706	85	756	130	806	100	856	280	906	450	956	75	1007	130	1057	260	1107	160	1157	65	1207	230	1257	180	1307	130	1358	80
707	260	757	250	807	260	857	260	907	500	957	140	1008	400	1058	110	1108	325	1158	325	1208	110	1258	85	1308	375	1359	350
708	180	758	475	808	350	858	325	908	180	958	400	1009	160	1059	80	1109	200	1159	140	1209	190	1259	200	1309	85	1360	140
709	140	759	425	809	350	859	400	909	190	959	100	1010	450	1060	200	1110	60	1160	300	1210	55	1260	120	1310	1150	1361	170
710	300	760	210	810	725	860	425	910	200	960	140	1011	375	1061	425	1111	350	1161	4000	1211	260	1261	425	1311	210	1362	90
711	350	761	1300	811	425	861	800	911	160	961	300	1012	475	1062	200	1112	190	1162	900	1212	44	1262	95	1312	160	1363	90
712	110	762	200	812	220	862	725	912	975	962	75	1013	130	1063	300	1113	170	1163	350	1213	90	1263	160	1313	150	1364	90
713	85	763	120	813	90	863	130	913	875	963	160	1014	475	1064	80	1114	130	1164	325	1214	280	1264	90	1314	110	1365	130
714	270	764	130	814	46	864	160	914	450	964	80	1015	675	1065	280	1115	80	1165	160	1215	260	1265	250	1315	260	1366	60
715	110	765	550	815	375	865	75	915	1050	965	100	1016	3500	1066	140	1116	180	1166	2200	1216	210	1266	55	1316	130	1367	55
716	150	766	260	816	110	866	120	916	1550	966	55	1017	900	1067	180	1117	280	1167	425	1217	85	1267	400	1317	55	1368	110
717	210	767	500	817	250	867	130	917	825	967	180	1018	525	1068	60	1118	38	1168	180	1218	40	1268	240	1318	140	1369	120
718	180	768	120	818	220	868	130	918	85	968	85	1019	1950	1069	170	1119	425	1169	120	1219	28	1269	425	1319	200	1370	110
719	170	769	150	819	230	869	100	919	190	969	250	1020	325	1070	110	1120	110	1170	170	1220	120	1270	1250	1320	220	1371	90
720	475	770	40	820	160	870	220	920	120	970	160	1021	75	1071	325	1121	85	1171	65	1221	270	1271	1150	1321	170	1372	210
721	160	771	190	821	575	871	325	921	325	971	150	1022	230	1072	90	1122	130	1172	850	1222	42	1272	700	1322	80	1373	325
722	325	772	44	822	55	872	475	922	425	972	230	1023	240	1073	290	1123	55	1173	60	1223	40	1273	450	1323	40	1374	575
723	300	773	210	823	60	873	375	923	575	973	130	1024	32	1074	110	1124	180	1174	250	1224	80	1274	230	1324	250	1375	70
724	425	774	140	824	130	874	400	924	725	974	110	1025	150	1075	160	1125	140	1175	625	1225	34	1275	300	1325	375	1376	30
725	260	775	160	825	260	875	290	925	500	975	270	1026	425	1076	110	1126	350	1176	100	1226	95	1276	230	1326	210	1377	130
726	120	776	725	826	120	876	675	926	525	976	270	1027	375	1077	400	1127	230	1177	42	1227	28	1277	240	1327	675	1378	80
727	130	777	140	827	100	877	210	927	190	977	220	1028	130	1078	210	1128	675	1178	160	1228	80	1278	260	1328	425	1379	170
728	120	778	140	828	200	878	850	928	190	978	280	1029	220	1079	210	1129	290	1179	1650	1229	80	1279	160	1329	775		

Lot offered on floor with new description.

WD Withdrawn.

~ Grouped with above lot(s).

NL No lot.

**FIRST SESSION - WEDNESDAY JUNE 29, 2022
AT 10:00 A.M. SHARP – SALE 569**

CANADA

COLLECTIONS AND LARGER LOTS

		UCS Cat Val
1	★★ Accumulation of 1950s to 1980s mint with singles, Post Office packs, complete sheets with 1970 Christmas, 50¢ Suzor-Côte, 8¢ Pacific Coast Indian with MISSING TOTEM , \$ vals, complete booklets, etc, appears mostly nh, f-vf. (Face val - \$1400)
2	★★ Accumulation of 1970s to 1990s mint with matched sets, complete sheets, Post office items, etc, mostly nh, f-vf. (Face val - \$352)
3	★★ Accumulation of \$ values mostly in blocks mainly nh, f-vf. (Face val - \$1681)
4	★★ Accumulation of souvenir sheets with \$ vals including thematic with a combination of Permanent stamps, Star Trek booklets and panes, nh, very fine. (Face val - \$210)
5	★★ Collection of thousands of mint 1950s to 2010s, including blocks, PO packs, souvenir sheets and singles, nh, f-vf. (Face val - \$9878)
6	★★ \$1 to \$5 vals in postal packs, souvenir sheets, booklets and blocks, self adhesives, nh, mostly very fine. (Face val - \$1473)
7	★ 246/2017: 1939 to 2004 PLATE BLOCKS includes a small mint collection of singles, some early blocks have stains from poor mounting, but majority of value is mostly in PO pack of matched sets, full sheets, and complete booklets mostly nh, f-vf. (Face val - \$6423+)
8	★○ Collection of mint 1953 to 2004 in Lindner hingeless albums with used under plastics, plus some complete sheets and Canada Post items, mostly nh, f-vf. (Face val - \$960)
9	★★ 1441-1442: 1992 CANADA IN SPACE , highly specialized collection with over 120 sheets mostly with Bileski write-ups, includes High Orbit sheet of 10 (\$750), low orbit sheet (\$900), Black hole 4 panes with 2 on each pane (\$1600) plus many other items including misplaced holograms, meteor craters, inverted hologram (not certified) plus a few covers. Huge Cat Val. (Face val - \$1033)
10	★ 248/1724: Collection of thousands of mostly Plate blocks neatly sorted and identified, including \$ vals, some still on original PO packs, mostly nh, f-vf. (Face val - \$5404)
11	★★ PERMANANT "P" STAMPS : Collection of 1473 including souvenir sheets, thematic, postal packs, blocks, nh, f-vf. (Face val - \$1355)
12	★★ ANNUAL COLLECTIONS : Fifteen different 2003 to 2017 plus 60 quarterly packs 1996 to 2017, plus some loose mint, nh, f-vf. (Face val - \$2305)
13	★★ 1976 to 2004 complete only missing 1984, includes two each of 1978 and 1980 plus two Millennium collections and the 1972 to 1974 Caricature souvenir set, nh, f-vf. (Face val - \$782)	2232
14	★★ 1994 to 2015 mostly diff, fairly complete, plus some loose souvenir and complete sheets, nh, f-vf. (Face val - \$761)
15	★ 1982 to 2004, twenty-four different, plus Millennium and some sorted in glassines, mostly nh, f-vf. (Face val - \$1045)
16	★★ 41/468B, etc: Over 780 mint in glassines and on stock sheets and in glassines, includes lower denomination Jubilees, Quebecs, Admirals, Airmails, Special Delivery, G Overprints etc, nh, f-vf. (Owner's Cat Val \$8030)
17	★★ GEORGE VI : 284/306: 830 mint plate blocks neatly organized in glassines, with 284 (71), 285 (43), 286 (320), 287 (47), 288 (19), 289 (11), 290 (6), 291 (17), 292 (56), 293 (8), 305 (71), 306 (161), nh, f-vf. (Owner's Cat Val \$2255)
18	★★ 141/313: 3380 mint sorted by issue in glassines, mostly lower value ranging from 9 to 226 each, inventory included, nh, f-vf. (Owner's Cat Val \$5174)
19	★ 34/301, etc: Collection of over 300 mint 1870 to 1950 with Jubilees, Quebecs, Admirals to \$1, Arch to \$1, Airs Officials, plus some obviously faulty not included in totals, appears mostly f-vf. Inspect.	5612
20	★ 84/2357iii, etc: Thirty-two complete sheets, ½¢ Numeral separated, including Arch with 5¢ blue, 191, 3¢ Medallion, 50¢ Suzor Cote, Airmails, Special Delivery Airs, Officials, plus Revenue Excise Tax FX34-FX35 not in totals, mostly nh, some disturbed gum, some selvage faults, f-vf. Inspect. Cat as fine only.	3936
21	★ 580 mint hinged stamps on stock sheets Small Queens to 1940s including Jubilees, Admirals, BOB, etc, duplication to about 20 each, most duplicated 1 to 5 each, f-vf. (Owner's Cat Val \$5778)
22	★○ 14/306,C1/MR4: Collection of 1200 stamps in Lindner album, Jubilees to 50¢, coils, mint blocks incl plates, used 138 block, 159 (6). Some mixed condition in the earlies incl regummed, otherwise appears mostly f-vf	9815
23	★○ Specialized collection of 84 different George VI coil pairs, strips of 4 and booklet panes, with jump strips, paste-ups, and repairs, some are nh, but mostly lh, f-vf	1638
24	★○ 22/688,C1/O47, etc: Balance of a consignment in Schaubek hingeless album plus several stock books and loose, with mint 58, 100, 101(2), 102(2), unused 131iv pair some used not counted, 1898 Map collection of 70 stamps, strong in BOB with mint C3(26), C4(10), O9-245, O9-262, collection of Dues including sheets, Officials incl. plate blocks, Revenues including FB17, FB25, FB30, FG23, FG25, FG30(2), FWS15 no tab, OL24 plus Law Stamps, about \$150 in face plus Provinces collection, mostly f-vf. some nh. Inspect.	8111
25	★○ 15/1171a: Over 250 mostly mint and some used 1897 to 1990 with Jubilees including 15¢ block of 3, Elizabethan plate blocks, some BOB, etc, much is nh, mostly f-vf. Inspect.	1270

- 26 ★○ 135/216,vars: Over 150 mostly mint with **RE-ENTRIES** 226i, varieties 150acii, 161i, 163ii, 180ii, 182iii, 183i, 192i, 199i, 225ii, plate blocks with 1935 Silver Jubilee blocks of 6, etc, some nh, mostly f-vf. Inspect. Est. 600+ Photo Online
 - 27 ★○ 50/103: Over 275 mint and used, including Jubilees to 50¢ with 20¢ **W-E** variety, Leafs, Numerals, Maps, Edwards and Quebecs, with some multiples, plate pieces, **MAJOR RE-ENTRIES** through out, shades, papers, pre-cancels, cds, RPOs, etc, many nh, mostly f-vf. Huge Cat Val. Inspect. Est. 1500+ Photo Online
 - 28 ★○ Property as received with hundreds of mixed mint and used, mostly 1870s to 1950s used, with Jubilees, \$1 vals, Revenues, Newfoundland, plus some Australia and New Zealand, quality a bit mixed, much is f-vf. Inspect. Est. 300+
 - 29 ★○ 14/310,etc: Collection of 272 mint with earlier mixed mint and mostly used 1859 to 1951 with Cents, Large and Small Queens, Jubilees, Leaf, Numerals, Quebecs, Admirals on fairly complete and mostly mint, Airs, Special Deliveries, many are very fine, appears mostly f-vf. Inspect. 5895
 - 30 ★○ Balance of a consignment with mint and used 1859s to 1980s mostly Admirals on, including 50¢ Bluenose, \$ vals, Elizabethan face (\$400+), quality a bit mixed, many very fine. Inspect. Est. 500+
 - 31 ★○ Collection of mostly used 1859 to 1951 with some duplication plus some Newfoundland mostly mint, earlier quality a bit mixed, many f-vf. Inspect. Est. 200+.....
- 32 ★○ 21/320. Valuable mint and used collection in Lindner hingeless album. Starts with mint Large and Small Queens incl. 22, 25, 28 (2), 43, 45, 47, Jubilees to 50¢, Leafs and Numerals complete incl. 84 with Greene certificate, Maps nh, Edwards to 10¢, Quebecs to 20¢, Admirals to \$1 plus coils and imperfs virtually complete after to 1952, some earlier plus 91-92, 101, 103, 119-120, 158-159, 175-177, 203 are regummed or have glazed gum from storage. Balance are mostly nh, f-vf. Used starts with Small Queens, Widow Weeds, Jubilees to 50¢, Quebecs cpl, Edwards to 50¢ precancel, then virtually complete to 1952 mostly f-vf and much is nh. Inspect. 10726
- 33 ★○ 249/1834, B1/E10: Collection of mostly mint in 8 albums and binders, incl 294(12), 406(10 pairs), 411(4), some Bileski collections, \$148 in \$ vals, Centennial tagging varieties, booklets incl, BK42b(6), etc, mostly nh, f-vf. (Face val - \$1349)
 - 34 ★○ Balance of a consignment with covers 1859s to 1970s including First Days with cachets, booklets, tens of thousands of used Small Queens to 1970s sorted in envelopes, plus some loose worldwide, earlier quality a bit mixed, much is f-vf. Inspect. Est. 350+.....
 - 35 ★○ Hundreds of mint, used and some post cards, 1890s to 1970s, including used \$2 and \$5 Jubilees, plate pieces, booklet panes, coil pairs, Airs, Dues, Officials, much is nh, many very fine. Huge Cat Val. Inspect. Est. 750+ Photo Online
 - 36 ○ 20/42: 4 used incl 1859 2¢, Small Queens, three 3¢ roses (one is a jumbo), plus 5¢ Ottawa used block of 4, and Newfoundland 6d dark rose, couple small faults, otherwise fine. Est. 150+ Photo Online
 - 37 ○ Collection / accumulation of hundreds of thousands of used, in two carton, mostly 1950s to 2000s, over \$120 in Face Val, some earlier to Small Queens, duplication, quality mixed, mostly f-vf. Inspect. Est. 200+
 - 38 ○ Accumulation of mostly George V and VI used, some Numerals, much is sorted in glassines, with War, Mufti coils strips, pre-cancels incl 1¢ Numerals, some Elizabethan to 1980s on piece. Good lot for cancels. Inspect. Est. 150+....
 - 39 ○ 14/273,etc: Collection of over 300 mint 1859 to 1946 with Large and Small Queens, George V, BOB. Inspect. (Owners cat as vg \$2200).....
 - 40 ○ **ELIZABETH II:** Over 4000 used with duplication, including duplication, papers, mostly Centennials, Winnipeg tagging, cancels, etc, mostly mounted on pages or stock pages, usual quality, appears mostly f-vf. Est. 150+
 - 41 ☒ Over 1000 covers and cards mainly 1880 to 1950s plus later, with early stampless, Small Queens with range of shades, etc, Edward VII, New Brunswick, and PEI, some 1950s to 1960s FDCs, registered, advertising, first flights, slogans, Dues, some foreign including fronts, some with tape stains at edges, some faults. Inspect. Est. 250+
 - 42 ☒ Over 500 covers and cards mainly commercial usages 1960 to 1990s, with stampless, slogans, first flights, Dues, advertising, FDCs, stationery, registered, foreign destinations, some faults. Inspect. Ex. Andrew Liptak. Est. 150+
 - 43 ☒ Over 1000 covers and cards mainly modern usages 1970 to 1990s, advertising, FDCs, stationery, aerograms, Expo 67 covers, registered, foreign destinations, some faults. Inspect. Est. 150+
 - 44 ☒ Accumulation of hundreds of covers and cards 1870s to 1970s including Admirals, blackouts, Centennials, slogans, towns, advertising, booklet stamps, etc, some faults but generally f-vf. Inspect. Est. 200+.....
 - 45 ★○ 15/1739,etc: Balance of consignment in 2 cartons, with used collection on pages 1859 to 1964 including Newfoundland, accumulation of clean wholesale neatly sorted in 9 binders/portfolios, backup stock including Centennials sorted by tagging, perfs, etc, some better on-paper mix 1920 to 1940, some miscellaneous worldwide, includes BOB, Revenues, OHMS perfs, precancels and some mint but primarily used, mostly f-vf. Inspect. Est. 300+
 - 46 ★ **VARIETIES:** Accumulation of mostly mint varieties in multiples, with 587 and 715 with 1-bar tagging in blocks up to 25, 605 miscut coil strips, 756 M/S (\$55), 926A M/S (\$80), 1173i M/S (\$100), 1176a M/S (\$160), 1180c LR (\$37.50), 1292d block (\$60) and J32a (20) some in blocks (\$400). Also includes 1974 Canada Post Annual Collection (\$250) and Caricature Definitives booklet with some extras like 587 1-bar tag on cover, mostly f-vf, nh. Inspect. Est. 200+.....
 - 47 ★○ **VARIETIES:** 34/1407ai,etc: Collection of over 350 stamps all with varieties, used, includes Small Queen pre-printing crease (3), offsets (6), 166i, 192i, 203i, mint 173i block, 180iii pair, 192i, 208i, 208ii, 211i, 218i block, 233i block, 298ii, 572ii UR block of 12, C3i PI 2 block of 6 and C5ii block, plus some unlisted flyspecks, shifts and tagging varieties, 136-138 mint imperf pairs, 233 misperf pair, 409 and 467 coil start strip of 10+4, 460fi 6¢ printed on gum, 492ii block, 600iv (2), 716as print shift (3), 792-T1 (5) and 1407ai, about 20 Bileski coil sets with spacing or paper fluorescent varieties and about 30 blue or brown aniline ink stamps not included in total, mostly f-vf with some nh. Inspect. 2373

- 48 ★○ **VARIETIES:** Accumulation with tagging, IMPERFORATE 730a, mis perforations, offsets, printed on gum side 918c, hibrite 593Aiv, colour shifts, perfs 1189c, Plastic Flow 461iii, 463vi used, unissued 1534i, etc, with booklets, mint, and used, mostly on original dealers or auction pages, mostly f-vf. Owner's cost \$1700+. Inspect. Est. 750+
- 49 ★○ **VARIETIES:** Over 140 mint and used Small Queens to 1997 with, perfs, papers, hairlines, offsets, tagging, mis perforations, colour shifts, many listed including 203i, 114v, 429ai, 463vi, 1172d, 1178c, 1179d, etc, and unlisted, mostly f-vf. Inspect. Est. 200+

BUNDLE WARE

- 50 ○ 100000 used commemoratives, 4¢ (32000), 8¢ (16000), 14¢ (32000), and 30¢ (20000), mostly f-vf. Est. 150+
- 51 ○ 100000 used commemoratives, 4¢ (42000) and 5¢ (58000), mostly f-vf. Est. 150+.....
- 52 ○ 100000 used commemoratives, 4¢ (30000) and 5¢ (70000), mostly f-vf. Est. 150+.....
- 53 ○ 100000 used commemoratives, 4¢ (29000), 5¢ (22000), 6¢ (26000), and 8¢ (58000), mostly f-vf. Est. 150+
- 54 ○ 100000 used commemoratives, 5¢ era mostly f-vf. Est. 150+
- 55 ○ 100000 used commemoratives, 5¢ era mostly f-vf. Est. 150+
- 56 ○ 100000 used commemoratives, 5¢ era mostly f-vf. Est. 150+
- 57 ○ 100000 used commemoratives, 5¢ era mostly f-vf. Est. 150+
- 58 ○ 100000 used commemoratives, 5¢ era mostly f-vf. Est. 150+
- 59 ○ 100000 used commemoratives, 5¢ era mostly f-vf. Est. 150+
- 60 ○ 100000 used commemoratives, 5¢ era mostly f-vf. Est. 150+
- 61 ○ 100000 used commemoratives, 5¢ (60000), 6¢ (20000), and 8¢ (20000), mostly f-vf. Est. 150+
- 62 ○ 100000 used commemoratives, 5¢ (60000), 6¢ (20000), and 8¢ (20000), mostly f-vf. Est. 150+
- 63 ○ 100000 used commemoratives, 6¢ (40000), 8¢ (42000), and 15¢ (18000), mostly f-vf. Est. 150+
- 64 ○ 100000 used commemoratives, 8¢ (25000), 14¢ (25000), 40¢ (25000), and 42¢ (25000), used, mostly f-vf. Est. 250+
- 65 ○ 223, 224, 225: 1935 Pictorial Issue 10¢, 13¢ and 20¢ issues, used, 2000 each, mostly f-vf..... 2600
- 66 ○ 241, 242, 243: 1938 Pictorial Issue 10¢, 13¢ and 20¢ issues, used, 2000 each, mostly f-vf..... 1600
- 67 ○ 246-248: 1939 Royal Visit issue 1¢, 2¢ and 3¢ issues, used, 3000 each, mostly f-vf..... 1800
- 68 ○ 253,255-257,259-260,268,270-271: WAR AND PEACE, used, 2000 each, mostly f-vf..... 5900
- 69 ○ 257,259-260: 1942 War Issue 10¢, 14¢ and 20¢ issues, used, 2000 each, mostly f-vf..... 1500
- 70 ○ 268, 270-271: 1946 Peace Issue 8¢, 14¢ and 20¢ issues, used, 2000 each, mostly f-vf. 1800
- 71 ○ 294, 334: 50¢ Oil wells (400) and 50¢ Textiles (2500), used, many cds copies, mostly f-vf..... 1450
- 72 ○ 311-314: 1951 CAPEX 4¢ to 15¢ used, 500 sets - 5¢ are all in blocks of 10, mostly f-vf. 1525
- 73 ○ 321: \$1 Totem Pole, used, 1000, many with cds cancels, mostly f-vf..... 1200
- 74 ○ 365-368: 1957 Recreation Sports, used, 1000 sets (no blocks), many with cds cancels, mostly f-vf. 1200
- 75 ○ 372: 15¢ UPU Congress, used, 500, many with cds cancels, mostly f-vf. 1250
- 76 ○ 411: \$1 Export, used, 500, some with cds cancels, mostly f-vf..... 1500
- 77 ○ 415: 15¢ Canada Goose, used, 3000, some with cds cancels, mostly f-vf..... 750
- 78 ○ 486, 494: 15¢ Armistice and 15¢ Alcock-Brown Flight, used, 500 each, some with cds cancels, mostly f-vf. 1875
- 79 ○ 492: 50¢ Suzor-Coté, used, 500, unchecked for varieties, many with cds cancels, mostly f-vf. 1750
- 80 ○ 497-498: 10¢ and 15¢ Birds, used, 500, some with cds cancels, mostly f-vf..... 1425
- 81 ○ 513-514: 10¢ and 15¢ United Nations, used, 500 each, some with cds cancels, mostly f-vf..... 900
- 82 ○ 519-528: 1970 Christmas 5¢ and 6¢ issues, used, 2000 sets, mostly f-vf..... 4000
- 83 ○ 529-530, 556-557: 10¢ and 15¢ 1970 to 1971 Christmas issues, used, 500 each, some with cds cancels, mostly f-vf. . 1600
- 84 ○ 541, 613-614: 15¢ CBC and 10¢ and 15¢ RCMP, used, 500 each, some with cds cancels, mostly f-vf. 1400
- 85 ○ 553, 691: 7¢ Paul Kane and 10¢ Ben Franklin, used, 2000 each, mostly f-vf 900
- 86 ○ 562-581: 1972 to 1976 Indians, used, 500 each, some with cds cancels, mostly f-vf..... 2000
- 87 ○ 498,508-511,513,530,556,608: 1969 25¢ Hermit Thrush (700), Expo '70 (1100 each), 1970 10¢ United Nations (900), 1970 Christmas 15¢ (400), 1971 Christmas 10¢ (1000), and 1972 Christmas 10¢ (400), used, mostly f-vf 6745
- 88 ○ 608-609, 627-628: 10¢ and 15¢ 1972 to 1973 Christmas, used, 500 each, some cds cancels, mostly f-vf. 1375
- 89 ○ 617, 621, 624: 15¢ Macdonald, 15¢ Royal Visit, 15¢ Olympics, used, 500 each, some with cds cancels, mostly f-vf. ... 1175
- 90 ○ 629-632, 634-639, 644-647: 8¢ Letter Carrier and Olympics, used, 1000 each, mostly f-vf..... 4300
- 91 ○ 649,682-683: 1974 15¢ UPU, and 1988 Olympic Ceremonies 20¢ and 25¢, used, 500 each, mostly f-vf 1425
- 92 ○ 652-653,678-679: Christmas, 1974 10¢ and 15¢, 1975 10¢ and 15¢, used, 500 each, mostly f-vf..... 1025
- 93 ○ 664-666: 1975 Olympics Track and Field 20¢ to 50¢, used, 500 each, mostly f-vf..... 1500
- 94 ○ 670-673, 744-747, 776-779: 12 different Ships, used, 500 each, mostly f-vf..... 2200
- 95 ○ 679,775,872: Christmas 1975 15¢, 1978 30¢, and 1980 35¢, used, 500 each, mostly f-vf 900
- 96 ○ 684-686: 1976 Olympic Art and Cultures, 20¢ to 50¢, used, 500 each, mostly f-vf 1800
- 97 ○ 689-690,649: 1976 20¢ Winter Olympics, 20¢ UN, 20¢ Handicapped Olympics, used, 500 each, mostly f-vf 1200

98	○	699,743,841: Christmas 1976 20¢, 1977 25¢, and 1979 35¢, used, 500 each, mostly f-vf	850
99	○	704,712,740: 1977 25¢ Silver Jubilee, 12¢ Jewelweed, and 25¢ Parliamentary, used, 500 each, mostly f-vf	950
100	○	755,758,814: 1978 30¢ CAPEX, 30¢ Commonwealth Games, 1979 35¢ Bowhead Whale, used, 500 each, mostly f-vf	900
101	○	762,911-913,1406,1524,1522: 1978 30¢ Lawn Bowling (129), Canada '82 35¢ RCMP (138), 35¢ Mount Hurd (119), 60¢ Bluenose (136), Canada '92 48¢ (100). 1994 Commonwealth Games 50¢ (100) and 88¢ (244), used, mostly f-vf.	948
102	○	821-832: 17¢ Provincial Flags, 1000 used each, mostly f-vf	3600
103	○	845-846,848: 1979 17¢ Flying Boats, and 1980 35¢ Winter Olympics, used, 500 each, mostly f-vf	1075
104	○	865,884,889: 1980 35¢ Uranium, 1981 35¢ Wood Bison, 1981 35¢ Borduas Painting, used, 500 each, mostly f-vf	1200
105	○	879-882: 17¢ Canadian Feminists, 1000 used sets, mostly f-vf	1200
106	○	974-975,1005: Christmas 1982 35¢ and 60¢, and 1983 37¢, used, 500 each, mostly f-vf	1100
107	○	983-92,1050-59,1547-51: 25 different Forts, 100 used each, mostly f-vf	2100
108	○	1006,1042,1069: Christmas 1983 64¢ (400), 1984 64¢ (500) and 1985 68¢ (300), used, mostly f-vf	1275
109	○	1031,1407: 1984 64¢ Papal Visit, and 84¢ Canada '92, used, 500 each, mostly f-vf	1075
110	○	1032-1035, 1063-1066: 8 different Lighthouses, 1000 sets used, mostly f-vf	2600
111	○	1041, 1149, 1257: Medium value Christmas 1984 37¢, 1987 42¢ and 1989 44¢, used, 500 each, mostly f-vf	1225
112	○	1068,1114: Christmas 1985 39¢, and 1986 39¢, 500 each, all used, mostly f-vf	750
113	○	1070,1116,1151,1225: Christmas booklet singles, 1985 32¢, 1986 29¢, 1987 31¢, 1988 32¢, used, 500 each, mostly f-vf	2050
114	○	1079,1093,1198: Expo '86 39¢ and 68¢, and 1988 Olympics 74¢, used, 500 each, mostly f-vf	1450
115	○	1150,1295,1340: Christmas, 1987 72¢, 1990 45¢, and 1991 46¢, used, 500 each, mostly f-vf	1120
116	○	1579-1583: 11 diff Large Mammals 43¢ to 80¢ (no 59¢), unchecked for perfs or paper, 500 used sets, mostly f-vf	3325
117	○	1223-1224: 1988 Christmas 43¢ and 74¢, used, 500 each, mostly f-vf	1025
118	○	1259,1297,1342,1455: Christmas booklet singles, 1989 33¢, 1990 34¢, 1991 35¢, and 1992 37¢, used, 500 each, mostly f-vf	1850
119	○	1272-1273,1441: 1990 39¢ Canada Post, and 1992 42¢ ANIL E2 Satellite, used, 500 each, mostly f-vf	1200
120	○	1321-25,1408-12,1485-89,1511-15: 20 different Heritage Rivers, 500 used sets, mostly f-vf	5250
121	○	1467-1471: 43¢ Historical CPR Hotels, 500 used sets, mostly f-vf	2000
122	○	1502,1536,1588: Christmas booklets singles, 1993 38¢, 1994 (38¢), and 1995 40¢, used, 500 each, mostly f-vf	1125
123	○	1579-1583: 45¢ Comic Book Superheroes, 500 used sets, mostly f-vf	1250
124	○	1595/1742: Over 10000 used 45¢ era commemoratives mostly f-vf. Est. 100+
125	○	SEMI-POSTAL: B1, B4, B7, B10, B13: 1000 used each, mostly f-vf	2500
126	○	AIRMAIL: C5-C9: 5 different used airmails, 1000 each, mostly f-vf	2950
127	○	SPECIAL DELIVERY: E7,E10-E11: 1939, 1942 and 1946 10¢ green, used, 500 each, mostly f-vf	3050
128	○	POSTAGE DUES: J15/J27: 9 different used postage dues including J19 and J25. many in large blocks, 1000 each, mostly f-vf	5750
129	○	WAR TAX: MR4: 2¢ + 1¢ brown, die II, used 5000, mostly f-vf	1000
130	○	OFFICIALS: O1-O4,O6-O8,O12-O15A,CO1: 100 each all used, mostly f-vf	2685
131	○	OFFICIAL G: O16/O49: 21 different G overprints, 1000 used each, mostly f-vf	5500
132	L	CANADA - LITERATURE: Balance of a Philatelic Library with over 90 books, include Air Post Journal 1980 to 1987 and 1993 to 2004 with each year bound in hardcover, Robson Lowe Encyclopedia Volume 5 complete as new in 2 volumes with slipcase, Jarrett 1929 Catalogue complete with some wear as usual, Robson Lowe 1952 Volume 1 GB and Empire in Europe (some separating at spine), Reiche Admiral, Admiral Colours and Large Queen books, Sessions Rapid Cancelling Machines, Canada Post Postal Guides from 1957, 1959 and 1961, Holmes Catalogue of Canada and BNA -10 th and 11 th Editions, Marler's Edward VII, plus many books on various Canadian specialties including Revenues, Perfins, Precancels, Officials, Varieties, Post Cards, Fakes & Forgeries. Some British items including Stanley Gibbons Colour Guides, the Story of the Penny Black, mostly f-vf. Inspect. Est. 300+
133	L	DICTIONARY OF CANADIAN BIOGRAPHY: Volumes I to XIV (1000 to 1920), hard cover, including Index I-IV and I-XII, University of Toronto Press, mostly with dust jackets, lightly used. (Retail \$2000+)
134	L	THE LARGE QUEEN STAMPS OF CANADA AND THEIR USE 1868-1872: H.E. & H.W. Duckworth, 1986, HB, 488pp, owner's name in pen inside front cover, like new. Est. 75+
135	L	CANADA POSTAGE STAMPS AND POSTAL STATIONERY Howes, Clifton A., two diff 1911 First editions, 288 pp each, published by New England Stamp Co., the first is the regular cloth bound type with 14 photo-plates housed in front inside cover pocket, the other is the Hard Bound deluxe raised spine edition with photo plates bound in, both show some wear, sunning, otherwise fine and scarce. Est. 100+
136		SUPPLIES: LIGHTHOUSE Vario F 3-ring binder with slipcase, BLUE, 24 as new. (Retail \$1164).....

POSTAL HISTORY

- 137 ☒ **1823** Early folded letter written at Kingston 29 SP to Montreal, rated ms '1½ oz' and '4N6', letter travelled on a non-contact steamer with 2-line ms 'Steam Boat / Dalhousie', some filing folds/toning, a scarce early Steamboat letter. Est. 200+ Photo
- 138 ☒ **1832** (ms year date) Folded **QUADRUPLE RATE** document wrapper (contained heavy papers) from E. W. Boulton (MPP) at York, UC 3 NO to England, ms 'paid to New York' and '1oz' (4x7d Cdn to Queenston + 2d Ferriage + 4x25¢ US postage) = ms '2/6 + 100' with two diff 'PAID' str lines, Boston 10 NOV cds, by Black Ball packet to Liverpool with boxed LIVERPOOL SHIP str line on back, rated '6/4' collect on arrival (4x8d ship + 4x11d inland) with boxed BRIGG/PENNY POST on front, faint receiver on back, some folds, etc, still scarce MULTIPLE RATE. Est. 300+Photo
- 139 ☒ **1854** Folded blue cover with red **MONEY-LETTER** hs and red large PAID 6 hs with dark green ORILLIA 25 DE 1854 C.W double split circle to Coburg, Toronto 26 DE 1854 U.C double split on reverse, red wax seal, filing fold, colourful and fine. Est. 300+ Photo
- 140 ☒ **1859** Large double weight stampless envelope from Harriston 2 JY to Guelph, showing the confusion relating to the recent currency changeover, mistakenly rated in pence with red ms 'Paid 6' (2x the old 3d rate), noticed on arrival at Guelph but PM assumed it meant 6¢, allowing no credit (even for the alleged 6¢) & marked 'More to pay 10' (¢) to be collected from the addressee (the correct unpaid rate should have been 14¢), slight reduction at right, otherwise a fine and a choice rate cover, ex Harrison. Est. 150+ Photo
- 141 ☒ **1862** Stampless cover with red CANADA PAID 10Cts hs to Brooklyn New York (USA) with red MONTREAL PAID 15 SP 1862 CANADA transit on front, opening tears, still appears fine. Est. 100+ Photo

UPPER CANADA DOUBLE CIRCLES

- 142 ☒ **1837** Folded MONEY letter with very fine dark blue strike of **ADELAIDE U.C** ms 12 July 37 and Money to Queenston, filing folds and stain. Est. 150+ Photo
- 143 ☒ **1842** Folded cover with very fine brown strike of **ADELAIDE U.C** ms 31 July 37 to Toronto, filing folds stiff very fine. Est. 150+ Photo
- 144 ☒ **1845** Folded cover with very fine strike of **ALBION U.C** ms 24 Sep 45 to Newmarket, rated C- 7 with red PAID, NEWMARKET 26SP 1845 U.C double split ring on reverse, filing folds and some staining. Est. 150+ Photo
- 145 ☒ **1848** Cover with very fine strike of **ASPHODEL U.C** ms 21 July 48 Paid rated ½ Sterling ¼ Currency to **SCOTLAND**, red Kingston 21 JY 1848 U.C and Brighton 22 JY 1848 U.C double split rings, and boxed GLASCOW 16 AU 1848 3.30 PM on reverse, some faults. Est. 150+ Photo
- 146 ☒ **1837** Folded MONEY LETTER with fine strike of red **BAYHAM U.C** ms 4th April 37, rated ms 'Free' to St Thomas, filing folds, staining, and rough edges. Est. 150+ Photo
- 147 ☒ **1846** Folded letter with very fine strike of **BRIGHTON U.C** ms 8 Augt 46, rated 4½, to Thorold, red ST CATHERINES 8 AUG 1846 U.C and THOROLD 10 AU 1846 U.C double split rings on reverse, filing folds and spot of toning on reverse. Est. 150+ Photo
- 148 ☒ **1840** Folded MONEY letter with very fine strike of **BRIGHTON U.C** ms April 10/.40 and 'Money' to Toronto, rated 1/9, filing folds and some toning on reverse. Est. 150+ Photo
- 149 ☒ **1832** Folded cover with very fine strike of red **BY-TOWN U.C** ms 26 Sept 32, rated ½, to Quebec, filing fold otherwise very fine. Est. 100+ Photo
- 150 ☒ **1836** Folded letter with very fine strike of red **BY-TOWN U.C** ms 24 Mar 36, rated 4½, to Montreal, filing folds and piece missing at right, appears fine. Est. 100+ Photo
- 151 ☒ **1839** Folded MONEY LETTER with very fine strike of red **BY-TOWN. U.C** ms 14 JY 1839, rated 1/1½ to Ramsay, wax seal on reverse, small tear at bottom otherwise very fine. Est. 100+ Photo
- 152 ☒ **1844** Folded cover with very fine strike of **CALEDON U.C** ms 31 Jan'y 44, rated 11d to Kingston, KINGSTON 5 FE 1844 U.C split ring on reverse, filing fold, light toning on reverse, still fine. Est. 150+ Photo
- 153 ☒ **1841** Folded letter with very fine strike of blue **CAMDEN - EAST U.C** ms July 25, rated Free, to Waterloo, fine. Est. 150+ Photo
- 154 ☒ **1845** Folded cover with very fine strike of **CANBORO U.C** ms 21 July 45, plus red INDI(?) U.C ms 21st July 45 double split ring and red **CHIPPAWA** 22 FE 1845 U.C. double split ring receiver on reverse, fine. Est. 150+ Photo
- 155 ☒ **1831** Folded cover with very fine strike of italic **CARLETON PLACE U.C** ms 22 July 1831, Paid 1/ to York, filing folds, fine. Est. 150+ Photo
- 156 ☒ **1839** Folded letter MONEY LETTER with very fine strike of italic **CARLETON PLACE U.C** ms 25 April 1839, Paid 9 to Ramsayville, fine. Est. 150+ Photo
- 157 ☒ **1836** Folded letter with very fine strike of **CASTLEFORD U.C** ms 15 March 1836, rated ½ to Quebec, filing fold, fine. Est. 150+ Photo
- 158 ☒ **1837** Folded letter with very fine strike of italic **CAVAN U.C** ms 21st Oct 1837, rated ½ to Toronto, filing fold, fine. Est. 150+ Photo
- 159 ☒ **1839** Folded letter with very fine strike of **CLARKE U.C** ms 16th March 1839, rated 1/6 to London, filing folds, fine. Est. 150+ Photo
- 160 ☒ **1844** Folded cover with very fine strike of red **COLBORNE U.C** ms 2 Aug 44, plus red **CHIPPAWA** 5 AU 1844 U.C. receiver on reverse, filing folds, fine. Est. 150+ Photo
- 161 ☒ **1843** Folded letter with very fine strike of **COLDWATER U.C** ms July 25, rated 1/, to Kingston, filing folds, fine. Est. 150+ Photo



137



138



139



140



141



142



143



144



145



146



147



148



149



150



151



152



153



154



155



156



157



158



159



160



161



162



163

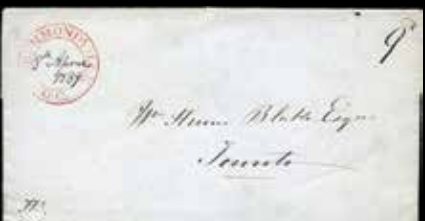

164



165



166



167



168



169



170



171



172



173



174



175



176



177



178



179



180



181



182



183



184



185



186



187



188



189



190

- 162 ☒ **1846** Folded cover with very fine strike of blue **CREDIT U.C** ms 5 Oct 46, rated 9, to Warden Provincial Penitentiary Kingston, partial **TORONTO**, and red **KINGSTON 8 OC 1846 U.C** double split ring on reverse, filing fold, stain on back corner, still fine. Est. 150+ Photo
- 163 ☒ **1836** Folded letter with very fine strike of italic blue **DRUMMONDVILLE U.C** ms 9 Aug 1836, rated 9, to Toronto, filing folds, fine. Est. 150+ Photo
- 164 ☒ **1836** Folded letter with very fine strike of red **DRUMMONDVILLE U.C** ms 8 April 1839, rated 9, to Toronto, filing fold, fine. Est. 150+ Photo
- 165 ☒ **1837** Folded MONEY letter with very fine strike of italic red **DUNNVILLE U.C** ms 9 Aug 1837, rated 3/-, to Toronto, filing folds, fine. Est. 150+ Photo
- 166 ☒ **1843** Folded letter with very fine strike of italic **DUNNVILLE U.C** ms 9 Aug 1839, rated 7, to Branford, very fine. Est. 150+ Photo
- 167 ☒ **1845** Folded letter with very fine strike of **ESQUESING U.C** ms 16 June 1845, rated 9, to Montreal, very fine. Est. 150+ Photo
- 168 ☒ **1845** Folded letter with very fine strike of **FERGUS U.C** ms 27 Sep 1838, rated 'Post Paid' Paid 9d, to Niagara Falls, filing fold and torn at reverse, fine. Est. 150+ Photo
- 169 ☒ **1847** Folded cover with very fine strike of red **FERGUS U.C** ms 15 Dec 1847, red hs PAID and ms 9, to Chippawa, red **CHIPPAWA 17 DE 1847 U.C.** and partial **OU(?)** double split rings on reverse, filing folds, fine. Est. 150+ Photo
- 170 ☒ **1845** Folded letter with very fine strike of **FITZROY - HARBOUR U.C** ms 10 Decr 46, rated 4½, to Bytown, very fine. Est. 150+ Photo
- 171 ☒ **1848** Folded letter with very fine strike of **GEORGINA U.C** ms April 17th 48, rated 7, to Coldwater Mills, red **HOLLAND LANDING 17 AP 1848** and **BARRIE 18 AP 1848** double split rings plus **COLDWATER U.C** ms 19 Apr 48 double circle all on reverse, filing fold, soiling and some separation at folds, appears fine. Est. 150+ Photo
- 172 ☒ **1837** Folded cover with very fine strike of red **GODERICH U.C** ms 24 Nov 1837, rated 9, to Toronto, filing fold and taped tear on reverse, fine. Est. 150+ Photo
- 173 ☒ **1840** Folded letter with very fine strike of **HALDIMAND U.C** ms 18 Dec 40, to Kingston, fine. Est. 150+ Photo
- 174 ☒ **1847** Folded letter with very fine strike of red **HALDIMAND U.C** ms Jan 11/47, rated 11½, to Montreal, red **KINGSTON 12 JA 1847 U.C.** and **MONTREAL 14 JA 1847 L.C** double split rings on reverse, supported by tape, some soiling and separation at folds, appears fine. Est. 150+ Photo
- 175 ☒ **1840** Folded MONEY letter with very fine strike of red **KEMPTVILLE U.C** ms 13 Oct 40, rated 1/10 with red PAID straight line and ms Money, to Toronto, filing fold, some toning mostly on reverse, fine. Est. 150+ Photo
- 176 ☒ **1842** Folded letter with vf strike of **KITELY U.C** ms 28 April 1842, rated 4½, to Brockville, filing fold, fine. Est. 150+ Photo
- 177 ☒ **1845** Folded letter with very fine strike of **LLOYD-TOWN U.C** ms 28th May 1845, rated ms Paid 4½, to Toronto, **TORONTO 30 MY 1845 U.C.** double split ring on reverse, light filing fold, fine. Est. 300+ Photo
- 178 ☒ **1837** Folded MONEY letter with very fine strike of **MAITLAND U.C** ms 10 July 1837, rated 2/9, to Toronto, filing folds, fine. Est. 150+ Photo
- 179 ☒ **1839** Folded letter with very fine strike of red **MARKHAM U.C** ms 25 July 1839, rated 9, with red **FORWARDED** straight line, to Niagara Falls, plus red **NIAGARA** ms 27 July 1839 on front, filing folds, fine. Est. 150+ Photo
- 180 ☒ **1843** Folded **OFFICIAL** letter with very fine strike of **MARSHVILLE U.C** ms July 19 1843, ms **OHMS**, rated 4½, to 1st Incorporated Battalion Hamilton, some tearing at top, fine. Est. 150+ Photo
- 181 ☒ **1846** Folded letter with very fine strike of red **MARSHVILLE U.C** ms 11 July 1846, straight line **PAID** and italic **Too Late**, rated 4½, to Port Colborne, **PORT COLBORNE U.C.** ms 14th July 1846 double split ring on reverse, light overall toning, fine. Est. 150+ Photo
- 182 ☒ **1842** Folded MONEY letter with very fine strike of **MERSEA U.C** ms Jan 28th/42, rated Free, to Kingston, filing fold, light staining on reverse, fine. Est. 150+ Photo
- 183 ☒ **1839** Folded letter with very fine strike of undated **MIDDLETON U.C** rated Paid 9, to Falls Niagara, ms "Rec - March 12.1842", filing folds and some toning spots, fine. Est. 150+ Photo
- 184 ☒ **1849** Folded letter with very fine strike of red **MILTON U.C** ms April 25/49, to London C.W., light **PALEMERO 26 AP 1849 C.W** double split ring on reverse, overall toning, fine. Est. 150+ Photo
- 185 ☒ **1840** Folded letter with very fine strike of red **MOHAWK U.C** ms 12 March 1840, rated Free, to Vittoria, overall toning, filing fold and some separation, fine. Est. 150+ Photo
- 186 ☒ **1847** Folded cover with very fine strike of **MOSA U.C** ms 14 April 47 rated 1/6 with red PAID straight line, to Montreal, red **LONDON 15 APR 1847 U.C** and **MONTREAL 22 AP 1847 L.C** on reverse, light filing folds, fine. Est. 150+ . Photo
- 187 ☒ **1846** Folded **OFFICIAL** letter with very fine strike of red **OAKVILLE U.C** ms 7 Apr 1846, ms **OHMS**, rated ¼, to Montreal, red **MONTREAL 13 AP 1846 L.C** double split ring on reverse, filing folds, fine. Est. 150+ Photo
- 188 ☒ **1841** Folded letter with very fine strike of **ORILLIA U.C** ms 16 Jan 41, rated 1/10, to Cartright MPP Kingston, light overall toning, filing fold and some separation, appears fine. Est. 150+ Photo
- 189 ☒ **1846** Folded letter with very fine strike of **ORILLIA U.C** ms 13 June 46, ms **Too Late**, rated ¼, to Montreal, **HOLLAND LANDING U.C** and **TORONTO**, plus red **MONTREAL** double split rings on reverse, filing folds, fine. Est. 150+ . Photo
- 190 ☒ **1842** Folded cover with very fine strike of red **ORO U.C** ms 5 June 1842, rated 1/2stg ¼ Curry, red straight line **PAID**, to Alresford **ENGLAND**, red tombstone **PAID**, **ALRESFORD 30 JU 1842** receiver on reverse, filing fold, fine. Est. 200+ Photo



191



192



193



194



195



196



197



198



199



200



201



202



203



204



205



206



207



208

- 191 ☒ **1844** Folded letter with fine strike of **OTONABEE U.C** ms 10 Sept 1844, rated 4½, to Coburg, COBURG 21 SEP 1841 U.C double split ring on reverse, light overall toning, still fine. Est. 150+ Photo
- 192 ☒ **1849** Folded letter with very fine strike of red **PACKENHAM U.C** ms 24 Feby 49, rated 4½ with red straight line PAID, to Bytown, BYTOWN 26 FEB 1849 U.C double split ring on reverse, filing fold, fine. Est. 150+ Photo
- 193 ☒ **1839** Folded MONEY letter with very fine strike of red italic **PENETANGUISHENE U.C** ms 12 April 39, rated 2/3, to Toronto, filing folds, fine. Est. 150+ Photo
- 194 ☒ **1843** Folded cover with very fine strike of italic **PERCY U.C** ms Jan'y 10/43, rated 4½, filing folds, fine. Est. 150+Photo
- 195 ☒ **1839** Folded letter with very fine strike of italic **PETERBORO U.C** ms 5 June 1842, rated 7, to Belleville, red THE REWARD OF VALOUR wax seal on reverse, fine. Est. 150+ Photo
- 196 ☒ **1838** Folded letter with very fine strike of italic **PICKERING U.C** ms 8th Decr 1834, rated 1/, to Kingston, filing fold, fine. Est. 150+ Photo
- 197 ☒ **1846** Folded OFFICIAL letter with very fine strike of **PORT COLBORNE U.C** ms 25th July 1846, ms O.H.M. Service, rated 1/4d, to Montreal, red ST CATHERINES 2(?) JUL 1846 U.C, HAMILTON 27 JY 1846 C.W and MONTREAL 29 JY 1846 L.C double split ring cancels plus Port Colborne U.C red wax seal on back, filing folds, fine. Est. 150+ Photo
- 198 ☒ **1848** Cover with very fine strike of red **PORT DALHOUSIE U.C** no date, rated 9d with red straight line PAID, to Chatham, HAMILTON 18 JY 1848, red LONDON 18 JUL 1848 U.C, ST CATHERINES 26 FEB 1849 U.C and RALEIGH 20 JY 1848 U.C. double split rings on reverse, fine. Est. 150+ Photo
- 199 ☒ **1839** Folded letter with very fine strike of **PORT DOVER U.C** ms 14 Nov 39, rated 9, to Niagara Falls, filing fold, light all over toning, fine. Est. 150+ Photo
- 200 ☒ **1850** Folded letter with very fine strike of blue **PORT ROBINSON U.C** ms 16 Mar 50, rated ½, to Toronto, red HAMILTON 17 MR 1850 C.W and TORONTO 18 MR 1880 U.C. double split rings on reverse, filing fold, toning at fold and some separation, fine. Est. 150+ Photo
- 201 ☒ **1838** Folded letter with very fine strike of **PRESCOTT U.C** 4 JA 1838, rated 1/, to Uxbridge near Deacon Town, light overall toning, still fine. Est. 150+ Photo
- 202 ☒ **1836** Folded letter with very fine strike of green **QUEENSTON U.C** 26 JA 1836, rated 7, to David Thornburn M.P.P. Toronto, filing fold, fine. Est. 150+ Photo
- 203 ☒ **1839** Folded MONEY letter with very fine strike of **QUEENSTON U.C** 3 AP 1839, rated 1/9, to Toronto, filing folds, fine. Est. 150+ Photo
- 204 ☒ **1845** Folded letter with very fine strike of **RAWDON U.C** ms 16 Feby 45, rated 1/4d, to Quebec, partial red QUEBEC double split ring on reverse, filing fold, fine. Est. 150+ Photo
- 205 ☒ **1838** Folded cover with very fine strike of **RICHMOND HILL U.C** ms 14 Sept 1838, red straight line PAID, rated 9, to Provincial Penitentiary Kingston, filing folds, fine. Est. 150+ Photo
- 206 ☒ **1846** Folded cover with very fine strike of blue **RICHMOND HILL U.C** ms 7th Aug 1846, red straight line PAID, rated 7, to Hamilton, TORONTO 8 AU 1848 U.C and red HAMILTON 8 AU 1846 A C.W double split rings on reverse, all over toning and opening tears, fine. Est. 150+ Photo
- 207 ☒ **1846** Folded letter with very fine strike of **SAINT-RAPHAEL U.C** ms 15 Dec '46, rated 7d, to Montreal, red CORNWALL 15 DE 1843 U.C and MONTREAL 16 DE 1843 L.C double split rings on reverse, filing folds, fine. Est. 150+..... Photo
- 208 ☒ **1837** Folded letter with very fine strike of italic **SMITH'S FALLS U.C** ms 14 April 1837, rated 4½, to Perth, filing folds, fine. Est. 150+ Photo
- 209 ☒ **1849** Folded letter with very fine strike of **SMITHVILLE U.C** ms 19 Jan'y 49, rated paid 4½, plus GRIMSBY ms 19th Jan'y 49 to Niagara, red NIAGARA 20 JA 1849 B C.W double split ring on reverse, filing fold, fine. Est. 150+ Photo
- 210 ☒ **1843** Folded cover with vf strike of **ST. GEORGE U.C** ms 11 July 1843, to Chippawa, filing folds, fine. Est. 150+Photo
- 211 ☒ **1845** Folded cover with very fine strike of **SCARBORO U.C** ms 14 Feby 45, rated 1/2stg with 1/4cy crossed out, to London **ENGLAND**, red 18MR18 1845 receiver on reverse, filing fold, fine. Est. 200+..... Photo
- 212 ☒ **1847** Folded letter with very fine strike of red **STOUFFVILLE U.C** ms 6th Aug 1847, rated Paid 9 to Kingston, red SCARBORO 6 AU 1847 A C.W and red KINGSTON 9 AU 1847 U.C double split rings on reverse, filing fold, fine. Est. 150+ Photo
- 213 ☒ **1842** Folded letter with very fine strike of red **STRATFORD U.C** ms 22 July 1842, rated 4½, to Goderich, filing fold, fine. Est. 150+ Photo
- 214 ☒ **1848** Folded letter with very fine strike of **STRATFORD U.C** ms 11 May 1848, rated 4½, to Goderich, filing folds, fine. Est. 150+ Photo
- 215 ☒ **1846** Folded letter with very fine strike of red **VIENNA U.C** ms 2 Decb 1846, rated Paid 4½ to Vittoria, red SIMCOE 4 DE1846 U.C and double split ring on reverse, filing fold, fine. Est. 150+ Photo
- 216 ☒ **1831** Folded MONEY letter with very fine strike of **WAINFLEET U.C** ms May 29/37, rated Paid 1N10 to York, filing fold, fine. Est. 150+..... Photo
- 217 ☒ **1842** Folded cover with very fine strike of red **WALPOLE U.C** ms 30 Sept 1842, rated 7 to Niagara Falls, filing folds, fine. Est. 150+ Photo
- 218 ☒ **1849** Folded letter with very fine strike of **WATERLOO U.C** ms April 11/49, rated Paid 4½ to Guelph, GUELPH 1849 U.C. double split ring on reverse, fine. Est. 150+ Photo
- 219 ☒ **1845** Folded letter with very fine strike of **WELLINGTON U.C** ms 15 March 45, rated 4½ with italic straight line PAID to Picton, faint red PICTON 1845 U.C. double split ring on reverse, filing fold, fine. Est. 150+ Photo



209



210



211



212



213



214



215



216



217



218



219



220



221



222



223



224



225



226

- 220 ☒ **1841** Folded letter with very fine strike of **WEST WILLIAMSBURG U.C** ms 23rd April 41, rated Paid ¼ to London, light all over toning, fine. Est. 150+ Photo
- 221 ☒ **1844** Folded letter with very fine strike of **WEST WILLIAMSBURG U.C** ms July 23/44 and Public Service, rated 9 to Montreal, red MONTREAL JUL 184 L.C. double split ring on reverse, filing fold, very fine. Est. 150+ Photo
- 222 ☒ **1846** Folded letter with very fine strike of red **WILTON U.C** ms July 11th 46, rated 9 with straight line PAID, to Cornwall, red KINGSTON 14 JY 1846 U.C double split ring on reverse, filing fold, fine. Est. 150+ Photo
- 223 ☒ **1837** Folded cover with very fine strike of **WOODSTOCK U.C** ms May 29/37, FREE straight line to Chippawa, fine. Est. 150+ Photo
- 224 ☒ **1840** Folded letter with very fine strike of **YONGE U.C** ms April 8th, rated 1/ to Toronto, light soiling and heavy filing folds, otherwise fine. Est. 150+ Photo
- 225 ☒ **1844** Folded cover with very fine strike of red **YORK U.C** 30 MA 184, rated Paid 4½ to Niagara, red NIAGARA 1 APR JY 1844 U.C double split ring on reverse, light soiling otherwise fine. Est. 150+ Photo
- 226 ☒ **1847** Cover with very fine strike of **YORK MILLS U.C** ms 30 June 1847, rated 9 to Goderich, HAMILTON 2 JY 1847 A C.W and GODERICH 4 JUL 1847 U.C. double split rings on reverse, light soiling otherwise fine. Est. 150+ Photo
- 227 ☒ **LOWER CANADA DOUBLE CIRCLES: 1835** Folded cover with very fine red strike of **MONTREAL 25 DE 1935 L.C** to Kingston, ms 9, filing fold, Ex Greene. Est. 200+ Photo
- 228 ☒ **AIRGRAPH COVERS:** Eight WWII covers, six with window envelopes, 3 JUN 1943 to 2 MAR 1944, f-vf. Scarce intact. Est. 100+ Photo Online

SQUARED CIRCLES

- 229 ○ Collection of about 2200 strikes from over 200 different hammers sorted alphabetical by Type and Province, no rarities but plenty of variety, some tied to piece, 50+ Jubilees, mostly vg-f as the focus is on the cancel. Inspect. Est. 400+
- 230 ○ Collection of about 925 strikes from over 145 different hammers sorted alphabetical by Type and Province, 100+ tied to piece, some multiples, 75+ 3¢ Jubilees, and 12 Maps, mostly vg-f as the focus is on the cancel. Inspect. Est. 250+
- 231 ☒ Collection of about 90 covers and cards with Squared Circle cancels or receiver marks. Saw outgoing cancels from North Sydney, NS, Arnprior, ON, Charlottetown PEI. Receiver cancels include Mattawa, ON, Rockton, ON, Levis, QU, Annapolis NS and Selkirk, MAN. Some different time marks, generally mixed condition as the focus is on the cancel. Inspect. Est. 100+.....
- 232 ○☒ **SQUARED CIRCLE CANCELS:** Six cards/covers plus 35+ stamps, 1894-1898, all with PRINCE EDWARD ISLAND TYPE II, mostly Small Queens and Jubilees, incl CHARLOTTETOWN (2 covers, 3 cards, 28 stamps), GEORGETOWN (2 stamps and a cover) and SUMMERSIDE (6 stamps), quality varies incl some faults, strikes and covers/stamps mostly f-vf. Inspect. Est. 250+ Photo Online
- 233 ☒ **1836-1858** Ten stampless **TRANS-ATLANTIC** covers from the United Kingdom to Canada, with 1836 to Toronto, two 1847 to Quebec, three 1848 to Galt, Halifax and Montreal, 1849 to Hamilton, two 1850 to Montreal and Quebec plus 1858 to Montreal, various rates and routings (mostly through New York), quality varies. Inspect. Est. 250+Photo Online
- 234 ☒ **FLAG CANCELS:** Fourteen covers or cards 1896 to 1948 with Small Queens, Admirals, WWI Censors, Advertising, etc, mostly f-vf. Inspect. Est. 100+..... Photo Online
- 235 ☒ **COVERS WITH STAMPS:** 74/1506a,B1/O254: Over 1300 covers, over 1000 FDC from 1968 to 1993. Includes 32 designer signed FDC and 12 signed Canada Post "PRESENTS" postcards, 5 signed by Ed Schreyer as Premier of Manitoba, 1970 Christmas centre blocks, 337p-341p in blocks, 411(3) plus many other including corner blocks. Most are Canada Post cachets, some BABN, Rose Craft, CBN, Cachet Craft, Glory, Chickering-Jackson, Kolor-Kover, JCR, Regal, Cole and H&E, balance of 225+ covers include postal stationery Victoria to Elizabethan plus eighteen 4-hole OHMS perfin covers, mostly fine. Inspect. Est. 250+
- 236 ☒ 365 covers or cards, 93 Victoria covers and cards including 45 with flag cancels, 185 postcards mostly pre-1920, 48 with Toronto cancels pre-1920, 39 item mixture, f-vf. Inspect. Est. 200+
- 237 ☒ Over 40 covers and cards 1888 to 1961 with Edward 2¢ bisect, Admirals, War issue, Semi-Official Airmail, Postage Due markings, War Tax, Censors, Advertising, Stationery with some unused, cancels with Christmas day, Flag, Field Post, Black out, some a bit mixed, much is f-vf. Inspect. Est. 250+.....
- 238 ☒ **PICTURE POSTCARDS:** Accumulation of about 400 from across Canada plus a few other, majority are 1940s or earlier, about 25% are used, generally f-vf. Est. 150+.....

FIRST DAY COVERS

- 239 ☒ 756/1516: 252 better CP unaddressed first day covers, all plate blocks with mostly matching sets, \$1-\$5 denominations with 1183 (15) and Canadian Art including 1466 (19) and 1516 (17), mostly f-vf. (Face val - \$1208).....
- 240 ☒ Over 2600 CP unaddressed first day covers 1976 to 1995, 10¢ to 90¢ vals all in plate blocks with mostly matching sets, duplication to 20 each, mostly f-vf. (Face val - \$5562).....
- 241 ☒ Over 1950 CP unaddressed first day covers, 1972 to 1995, with single stamps, se-tenant pairs, se-tenant blocks, blocks and sets, duplication to 20 each with denominations to \$5, souvenir sheets 1913a (12), 1027a (28), 1039a (10), 1066b (12), 1344 (9), 1523 (13) and sealed packs of three FDCs 1472-83 (8), 1490a-f (14), 1524a-l (9), 1527a-f (14), 1547-51 (13), 1552a-f (14), 1559-61 (13), 1568-69 (11), mostly f-vf. (Face val - \$2660)
- 242 ☒ Over 1000 mostly unaddressed 1950s to 2014, mostly Canada Post plus 1950s to 1960s Rose Craft, with Cachets, se-tenant, Plate blocks, complete sets, souvenir sheets, \$ vals, etc, mostly clean and very fine. Est. 250+.....



227



249



282



251



252



280



253



254



255



256



257



258



259



260



261



262



263



265



266



267



268



269



270

- 243 ★☒ Balance of an estate, 1897 to 1990s, with over 500 covers/cards/cheques, including 120 First Flight, 27 Yukon, 1992 Canada 92 collection of artist signed, 1407ai nh, 884 Wood Bison FDC signed by Robert Bateman, 600 Canadian Bank Note FDC addressed to and signed by Ed Schreyer Premier of Manitoba, 294 FDC, 223 FDC, 26 novelty with made up varieties, 15 unused Gloria Mundi, Red Cross, The Flag that Braved and Rule Britannia covers and postcards, collection of 27 Phone Cards with matching stamp or FDC, 103 regummed, 208 FDC (4), E3 nh plus 1947 Bell, 1968 Vimy, 1969 McCrae, 1976 Olympics and 1998 Sumo wrestlers, mostly f-vf. Inspect. Est. 300+ Photo Online 1795
- 244 ☒ 302: Fishing Resources on 3 JCR illustrated First Day Covers, two covers are singles mailed at Stratford ON and Woodstock ON, third is a block of four Registered with Special Delivery Woodstock to Stratford, slight toning otherwise f-vf. Est. 100+ Photo Online 1795
- 245 ☒ 454-465B,543-544: **CENTENNIALS**: 1¢ to \$1 all but 6¢ orange in PBs, 1¢ to 4¢ all PI 1 and 2 corners, 5¢ PI 1 to 3, 6¢ black PI 1, 8¢ to 25¢ PI 1 and 2, 50¢ and \$1 PI 1, 1971 7¢ and 8¢ PI 1, all addressed, f-vf Est. 150+ Photo Online 1795
- 246 ☒ 1046: Canadians in Space FDC signed in Sharpie by first 6 Canadian Astronauts Roberta Bondar, Rob Thirsk, Steve MacLean, Marc Garneau, Ken Money, and Bjarni Tryggvason, slight toning on the back o/w vf. Est. 120+Photo Online 1795
- 247 ☒ 191/273,C3/CE3: Collection of 71 mostly different uncached FDC, with 194(2), 195-200,201, 203, 209(4), 215(2), 216(3), 224(2), 225(2), 241a(2), 242(2), 271 cachet, 272 cachet, 273, C3(9), C6 and CE3 cachet, mostly fine. 1795

POSTAL STATIONERY

- 248 ☒ Accumulation of 700+ envelopes and aerograms with lots of duplication, many of the aerograms are stuck together. Inspect. Est. 100+ Photo Online 1795
- 249 ☒ EN12,80: 1¢ green (146x88mm) cover, plus 6¢ Numeral tied by HALIFAX 7 FE 99 CANADA cds cancels, Registered to Montreal, 9 FE receiver on reverse, very fine. Est. 350+ Photo Online 1795
- 250 ☒ UX4: Nine 2¢ green UPU postal cards to **FOREIGN DESTINATIONS**, 1885 to 1896, to DENMARK, FRANCE (2), GERMANY, IRELAND, NETHERLANDS, SPAIN, SWEDEN, and SWITZERLAND, generally quite clean and mostly f-vf. Inspect. Est. 150+ Photo Online 1795
- 251 ☒ **POSTAL STATIONERY - AIR LETTER SHEETS**: Armed Forces 1944 Christmas issue - "Postage Free" (type 3), two both re-directed upon arrival in Canada, one with GB 3d tied by FIELD POST OFFICE 11 DE 44 with Censor handstamp and RE-DIRECTED TO: label, with CANADIAN FLEET MAIL OFFICE 18 DEC 1944 receiver on reverse, Est. 250+ Photo Online 1795
- 252 **VIGNETTE DIE PROOF** of the **CANADIAN COAT OF ARMS**, die sunk on india (64 x 77mm) on large card (151 x 229mm) with die no 'CANADA-B-17' and 'AMERICAN BANK NOTE CO. OTTAWA' IMPRINT, choice and very fine. Est. 100+ Photo Online 1795
- 253 E **PROVINCE OF CANADA**: BRADBURY, WILKINSON & CO., **VICTORIA HEAD ONE PENNY PLATE ESSAY**, MAROON, on hard bond paper, (0.004"), extremely fine and scarce. (Pratt-Minuse E-Bb). Est. 500+ Photo Online 1795

PENCE PROOFS

- 254 P 2TC: **SIX PENCE: PLATE PROOF**, RED LILAC on india, light crease and minute tear UL, appears very fine Photo 300
- 255 P 2TCvii: **SIX PENCE: PLATE PROOF**, DARK GREY with vertical CARMINE SPECIMEN on india, very fine Photo 300
- 256 P 2TCx: **SIX PENCE: PLATE PROOF**, BLACK with vertical ORANGE SPECIMEN on india on card, with GUIDE DOT and scratches, very fine..... Photo 350
- 257 P 2TCxi: **SIX PENCE: PLATE PROOF**, GRAY BLUE with vertical CARMINE SPECIMEN on india on card showing GUIDE DOT and scratches, minute foxing spot, still very fine..... Photo 350

PENCE ON LAID PAPER

- 258 ○ 1: **THREE PENCE**: RED, laid lines, four large margins, used with SON target, very fine. 1988 Pinchot Cert..... Photo 1600
- 259 ○ 2: **SIX PENCE**: SLATE VIOLET, sharp laid lines, large to jumbo margins, showing part of stamp above, multiple target cancels, fine Photo 1000
- 260 ○ 2: **SIX PENCE**: SLATE VIOLET, sharp laid lines and VERGER, clear to large margins, SON target, fine..... Photo 1000
- 261 ○ 2: **SIX PENCE**: SLATE VIOLET, strong laid lines with VERGER, full to jumbo margins, used with SON target, tiny corner crease UL, appears very fine. 2001 Greene Cert Photo 1000

THREE PENCE ON WOVE PAPER

- 262 ○ 4: RED, full to large margins, neat target, light corner crease UL (visible in fluid only), appears very fine. Est. 75+Photo 500
- 263 ○ 4a: BROWN RED, full to jumbo margins, light SON target, very fine Photo 350
- 264 ○ 4i,4d,4ii: THIN PAPER, DEEP RED, and ORANGE RED, used, f-vf..... Photo Online 500
- 265 ○ 4i var: DEEP RED, showing **EXTRA FRAMLIN** at UL and **RE-ENTRY** at 'EE PEN', good to large margins, used with light 4-RING cancel, very fine. Est. 350+..... Photo 500
- 266 ○ 4iii: **RIBBED HARD WOVE PAPER**, clear to large margins, used with SON **4-RING-(?)2**, fine Photo 500
- 267 ○ 4iii: **RIBBED HARD WOVE PAPER**, good to large margins, used on target cancel, ironed out crease not mentioned in Cert, appears very fine. 1995 Greene Cert..... Photo 500
- 268 ○ 4dx: on **THIN PAPER** with vertical **STITCH WATERMARK**, clear to large margins, target cancel, fine Photo 500
- 269 ○ 4xi: SCARLET VERMILION, THIN PAPER, clear to sheet margin at top, used with SON target, fine Photo 250
- 270 ○ 5: **SIX PENCE**: SLATE GREY, good to jumbo margins, minute thin, used with 4-RING-(?)1 appears very fine ... Photo 800
- 271 ○ 7: **TEN PENCE**: BLUE on THIN PAPER, clear to large margins, used, some light scuff marks at bottom, appears fine Photo 1200



271



272



273



274



275



276



277



284



322



330



331



334



281



283



285



286



287



288



289



290



291

272	★	8: HALF PENNY : ROSE, full to large margins, full og, hr, very fine	Photo	2800
273	○	8: - ROSE, full to large margins, used with 4-RING 2(?), very fine	Photo	1000
274	○	8: - ROSE, large to jumbo margins, SON 4-RING-21 (Montreal L.C.), very fine. 2021 Gratton Cert.....	Photo	1000
275	○	9: SEVEN AND A HALF PENCE : GREEN, good margins, used, 4-RING-37, light creases at top, appears, fine	Photo	2000
276	○	10: SIX PENCE : REDDISH PURPLE, full to jumbo margins, used with 4-RING-21, small corner crease UL, minute blue ink spot above P in Postage not mentioned in Cert, appears very fine. 2002 PF Cert	Photo	4500
277	○	12: THREE PENCE PERFORATED : RED, perfs just clear, used with light 4-RING, fine	Photo	600

FIRST CENTS

278	○	15/19: 8 used incl 5¢ (3), 10¢, 12½¢ (3) and 17¢, range of shades and cancels, some faults. Inspect.....	Photo Online	500
279	○	14/20: 1¢ dated AU 14 186? partial Newmarket UC cds, 5¢ red concentric circle cancel, two 10¢ - red lilac and brown, 17¢ Cartier vf centering, 2¢ dated Hamilton OC 17, 1864. Inspect. Cat as fine, many are better. Inspect. Photo Online	Photo Online	600
280	☒	14: ONE CENT : ROSE, tied by ideal strike of 4-RING-13 (Galt, RF7) paying the 1¢ TRANSIENT NEWSPAPER RATE , to complete folded GLOBE NEWSPAPER dated 25 OCT 1862 , addressed to Dundas, very rare on complete newspaper. Est. 350+.....	Photo
281	☒	14b: - DEEP ROSE, perf 11¼, paying the 1¢ TRANSIENT NEWSPAPER RATE and tied by 4-RING-18 numeral cancel to ENTIRE TORONTO GLOBE NEWSPAPER published CHRISTMAS DAY 1860 , mailed from the original recipient at Kingston to his brother in Dundas, some folds, edge toning, etc on newspaper, very RARE. (Most have been reduced to the masthead portion for display). Est. 500+	Photo
282	☒	15: FIVE CENT : VERMILION, (faded) tied to cover by blue PORT HOPE 31 MY 65 C.W duplex to Halifax N.S., MONTREAL AM 1 JU 65 C.E transit and 8 JU 1865 NS oval receiver on reverse, fine. Est. 200+	Photo
283	☒	15: - VERMILION tied to small cover but hanging over edge, by 4-RING 27 plus CITY OF OTTAWA 25 DE 1863 U.C double split ring to Pakenham C.W., same date receiver on reverse, flap tears, still fine. Est. 150+.....	Photo

TEN CENT

284	○	16: BLACK BROWN , (PO 1A), perf 11¼, grid cancel, tiny perf thin at top, good dark colour, fine		3500
285	☒	17e: DULL MAROON perf 11¼ (PO 2A), tied to blue folded cover by target with MONTREAL 9 AP 1860 LC double split ring, SHERBROOKE 11 AP 1860 double split ring on reverse, contents, filing fold and seal cut out, fine. Est. 350+	Photo
286	☒	17e: REDDISH DULL MAROON perf 11¼ (PO 2B), tied to blue folded letter by partial 4-RING-14 , with GODERICH 30 NOV 1859 U.C. large double ring to Buffalo NY (USA), partial DE 59 receiver on reverse, some foxing and toning on cover, very early date. Est. 750+	Photo
287	☒	17e: REDDISH DULL MAROON perf 11¼ (PO 2B), tied to cover by target cancel, with GRANBY 5 DE 1859 C.E. double split ring to Boston Mas (USA), partial MONTREAL D 5 receiver on reverse, cover tears and creases, still fine. Est. 350+	Photo
288	☒	17e: REDDISH DULL MAROON perf 11¼ (PO 2B), tied to cover by 4-RING-12 with DUNDAS 9 JA 1860 U.C double split ring to Batavia N.Y. (USA), no receiver, reduced at left and cover tears, still fine. Est. 350+.....	Photo
289	☒	17e: MAROON perf 11¼ (PO 2C), tied to cover by 4-RING-32 with PORT-DOVER 14 FE 1860 U.C split ring and red 'CANADA PAID 10 Cts' two-line hs, to Schuyler N.Y. (USA), HAMILTON 15 FE 1860 double split ring receiver on reverse, contents, torn at left from opening, stain LR otherwise fine. Est. 350+	Photo
290	☒	17e: MAROON perf 11¼ (PO 2C), tied to cover by target with BEACHVILLE 1 MR 60 U.C split ring to Morganville New York (USA), PARIS 2 MR D.P.O cds on reverse, contents, reduced and torn at left from opening, otherwise fine. Est. 350+	Photo
291	☒	17b: BROWN PURPLE perf 11¼ (PO 3A), tied to yellow cover by target by 4-RING-32 with PORT-DOVER 9 JU 60 U.C cds, to N.Y. (USA), red 'CANADA PAID 10 Cts' two-line hs, HAMILTON 11 JU 1860 U.C double split ring on reverse, lightly reduced at left and opening tear, fine. Est. 300+	Photo
292	☒	17b: BROWN PURPLE perf 11¼ (PO 3A), tied to cover, by OTTAWA 26 MR 61 C.E duplex, with red 'OGDENSBURGH 10 Paid A N' large circle to Plattsburgh New York, (USA), PRESCOTT 27 MR 1861 U.C double split ring on reverse, small flap fault, fine. Est. 250+	Photo
293	☒	17b: BROWN PURPLE perf 11¼ (PO 3A), tied to front by targets, with TRENTON 4 JA 1861 U.C double split ring and straight line REGISTERED to Quebec, folded, fine. Est. 200+	Photo
294	☒	17b: BROWN PURPLE perf 11¼ (PO 3A), tied to cover by strong 4-RING-18 , with red KINGSTON 1 AP 1861 double split ring to New York, (USA), no reverse, fine. Est. 250+	Photo
295	☒	17b: PURPLE BROWN perf 11¼ (PO 3B), tied to yellow cover by 4-RING-5 with BRANTFORD 14 JA 1860 U.C cds to New York (USA), no receiver, album adhesion on reverse, fine. Est. 350+	Photo
296	☒	17b: PURPLE BROWN perf 11¼ (PO 3B), tied to blue folded cover by 4-RING-21 with MONTREAL 1 FE 1860 U.C double split ring, SHERBROOKE 1 FE 1860 L.C double split ring receiver on reverse, filing fold, part back missing around seal, fine. Est. 350+	Photo
297	☒	17b: PURPLE BROWN perf 11¼ (PO 3B), tied to yellow cover by target with OTTAWA 12 MY 1860 C.W, to Whitehall N.J. (USA), MONTREAL 13 MY 1860 L.C double split ring on reverse, very fine. Est. 300+	Photo
298	☒	17b: PURPLE BROWN perf 11¼ (PO 3B), tied to orange cover by target, with DRUMMONDVILLE 18 JU 1861 double split ring to Paris Kentucky (USA), faint red 'CANADA PAID 10 Cts' two-line hs, CLIFTON 1(?) JU 1861 U.C split ring on reverse, edge faults, still fine. Est. 200+	Photo



292



293



294



295



296

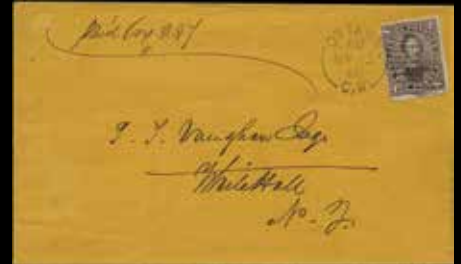

297



298



299



300



301



302



303



304



305

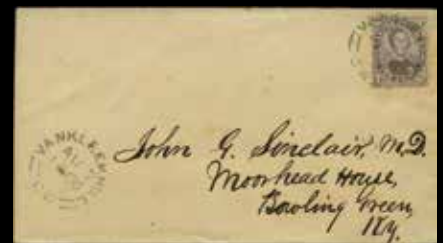

306



307



308



309

- 299 ☒ 17b: AGATE perf 11¼ (PO 4A), tied to cover by target by light **4-RING-32** with PORT-DOVER 1 OC 60 U.C cds, to Schuyler Co, N.Y. (USA), red 'CANADA PAID 10 Cts' two-line hs, HAMILTON 1 OC 1860 U.C double split ring on reverse, part of flap missing, fine. Est. 300+ Photo
- 300 ☒ 17b: AGATE perf 11¼ (PO 4A), tied to orange embossed 'CANADA MARINE WORKS A CANTIN' showing Ship advertising cover, by MONTREAL 31 DE 60 C.E duplex, with PORT-DOVER 1 OC 60 U.C cds, to New York, (USA), no receiver on reverse, flap faults, still fine. Est. 200+ Photo
- 301 ☒ 17b: AGATE perf 11¼ (PO 4A), tied to cover by "CANADA" in arch, with ST-JOHNS 9 DE 61 C.E split ring to Planefield III (USA), MONTREAL P.M 9 DE 61 C.E on reverse, fine. Est. 200+ Photo
- 302 ☒ 17b: REDDISH AGATE perf 11¼ (PO 4B), tied to small cover by ST. CATHERINES AM 8 AP 61 C. duplex to Alexandria Virginia (USA), fine. Est. 250+ Photo
- 303 ☒ 17b: BROWN, (PO 6B, deep rich sepia), perf 11 ¾, tied by grid to large commercial cover from Toronto 14 OC 61 to Stratford C.W. with very fine strike of MORE TO PAY, a TRIPLE RATED COVER paid with 10¢, and the charged 7 (cents) for unpaid 5¢ plus 2¢, almost very fine. Est. 250+ Photo
- 304 ☒ 17b: RICH DEEP CHOCOLATE BROWN perf 12x11¼ (PO 15A), tied to cover by MONTREAL AM 11 AU 64 C.E duplex, to Cincinnati USA, with TROY 12 AUG N.Y on reverse, light soiling, appears fine. Est. 120+ Photo
- 305 ☒ 17b: RICH CHOCOLATE BROWN perf 12x11¼ (PO 15B), on yellow cover to Hillsboro III US, with SMITHS FALLS 9 AU 1864 U.C double split ring, BROCKVILLE 09 UA 64 U.C on reverse, reduced at left, someone penned in 'A POSTAGE' and right 'X', still fine. Est. 100+ Photo
- 306 ☒ 17b: COLD SEPIA BROWN perf 12x11¼ (PO 16A), tied to cover by VANKLEEK HILL 7 AU 1866 C.W double split ring to Bowling Green NY (USA), no reverse, fine. Est. 120+ Photo
- 307 ☒ 17b: YELLOW BROWN perf 12x11¼ (PO 16C), tied to cover by grid cancel with KINGSTON 30 FE 65 C.W cds to Paris Kentucky (USA), no reverse, light soiling, back tears, appears fine. Est. 120+ Photo
- 308 ☒ 17b: YELLOW BROWN perf 12x11¼ (PO 16C), tied to cover by grid cancel with MONTREAL 8 AP 65 C.W cds to Meoson Mass (USA), no reverse, light soiling, fine. Est. 120+ Photo
- 309 ☒ 17a: PALE MAROON perf 12 (PO 18A), tied to cover by MONTREAL 9 MY 65 C.E split ring to Boston Mass (USA), no reverse, cover faults, appears fine. Est. 120+ Photo
- 310 ☒ 17a: PALE MAROON perf 12 (PO 18A), tied to cover by target, with faint WOODSTOCK 14 SP 1865 C.W cds to Boston Mass (USA), no reverse, cover faults, appears fine. Est. 120+ Photo
- 311 ☒ 17a: PALE MAROON perf 12 (PO 18A), tied to blue folded letter by targets, with BARNSTON 18 SP 1865 C.W cds cancels to Johnston Vt (USA), 18 SP 1865 L.C double split ring on reverse, fine. Est. 120+ Photo
- 312 ☒ 17a: DEEP DARK VIOLET perf 12 (PO 19A), tied to cover by LONDON PM 23 NO 66 C.W duplex, with WINSOR 24 NO 1966 receiver, small tear in cover, foxing around perfs and cancel otherwise fine. Est. 120+ Photo
- 313 ☒ 17a: DEEP DARK REDDISH VIOLET perf 12 (PO 19c), tied to folded letter by MONTREAL PM 23 FE 66 C.E duplex to New York US, no receiver, some light foxing, still fine. Est. 120+ Photo
- 314 ☒ 17a: DULL SLATE VIOLET perf 12 (PO 20A), tied to cover by light TORONTO 13 OC 66 C.W duplex, to Anglaze County USA, no receiver, small tears in cover and soiling, otherwise fine. Est. 120+ Photo
- 315 ☒ 17a: PALE MAROON perf 12 (PO 20C), tied to orange cover by MONTREAL PM 23 JU 66 C.E duplex, to New York (USA), no receiver, corner faults in cover otherwise fine. Est. 120+ Photo
- 316 ☒ 17a: REDDISH PURPLE perf 12 (PO 21A), tied to small mourning cover by HAMILTON PM 25 JA 66 C.W duplex, with red 'PAID CANADA-10CENTS' two lind hs to New York (USA), no receiver, fine. Est. 120+ Photo
- 317 ☒ 17b: BLUISH DULL PURPLE perf 12 (PO 22A), tied to cover by TORONTO 14 NO 64 C.W duplex, to East Saginaw USA, no reverse, light soiling, back tears, appears fine. Est. 120+ Photo
- 318 ☒ 17a: BLUISH DULL PURPLE perf 12 (PO 22A), tied to small faulty and reduced at right cover by target with COTEAU LANDING 28 NO 1865 L.C double split ring, to Upton Mass (USA), partial MONTREAL 29 NO transit, no receiver, appears fine. Est. 120+ Photo
- 319 ☒ 17a: CLARET perf 12 (PO 23C), tied to cover by OTTAWA AM 14 DE 67 C.W duplex, with **HOUSE OF COMMONS1867 CANADA** Crown Shield (HC2), to Calais Maine USA, MONTREAL 15 DE 67 C.E transit, no receiver, tear at top mostly on back flap otherwise fine. Est. 350+ Photo
- 320 ☒ 17a: DARK BROWISH LAKE perf 12 (PO 24C), tied to faulty yellow cover by HAMILTON PM 26 AP 66 C.W duplex, with re 'PAID CANADA-10-CENTS' two-line hs, to Derby White Hills USA, no receiver, otherwise fine. Est. 120+Photo
- 321 ☒ 17a: BROWN PURPLE perf 12 (PO 26B), tied to yellow cover by pen cancel, red REGISTERED with WALLACE ms 24 Novr 1863 U.C double split ring, STRADFORD 25 NO 63 U.C receivers on reverse, flap faults, still fine. Est. 200+ Photo
- 322 ○ 17bvi: GREYISH BROWN, showing the '**C' Flaw**, in left margin, negligible corner perf crease, fine Photo 175
- 323 ○ 18,a,i,ii,vars: **TWELVE AND A HALF CENT**: 20 copies in wide range of shades, papers, perfs, printings, and cancels, some faults, most appear fine Photo Online 1600
- 324 ○ 18,vars: YELLOW GREEN unused and nine used with shades including deep blue green, blue green, olive green, various cancels including blue target, red British London cancel, etc, good reference of shades. Ex Bileski with write-up. Est. 200+ Photo Online
- 325 ○ 19,etc: **SEVENTEEN CENT**: 19 copies in range of shades, papers, perfs and cancels some faults, much is fine. Inspect. Photo Online 2280



310



311



312



313



314



315



316



317



318



319



320



321



332



341



344



336



337



339



340



342



345

326	TC	20TCi: TWO CENT: PLATE PROOF DARK ROSE on india on card, COMPLETE SHEET OF 100 WITH EIGHT American Bank Note Co. New-York IMPRINTS, DOUBLING (pos 8 and 94), ENGRAVER'S SLIPS , 24 with DASH IN '2' variety, etc, couple small faults in card, a few internal wrinkles still a very fine and RARE SHOWPIECE ... Photo 30000
-----	----	--

327 ○ 20: **TWO CENT: ROSE**, perf 12x11¼, fresh and sound, used with light target, fine. Photo Online 200

LARGE QUEENS

328 ★○ 21/30b,33: Twenty-seven used and two ½¢ mint, with papers, shades, printings, cancels, including 3¢ on LAID PAPER faulty and off center, some minor faults, appears f-vf..... Photo Online 3115

329 ○ 21i/30: ½¢ to 15¢, all are sound and selected for centering and/or cancels 1¢ brown red Toronto C.W. 2 Feb 69, 1¢ yellow orange London C.W. AM 31 JA 70 very fine, 12½¢ very fine with partial REGISTERED straight line, mostly f-vf. Inspect..... Photo Online 850

330	TC	21TC: HALF CENT: TRIAL COLOUR DIE PROOF , GREEN, extremely fine. RARE . (Minuse & Pratt 21TC2b) 2014 Greene Cert. Est. 3000+ Photo
-----	----	--

331 F 24F: **TWO CENT: GREEN**, used **FORGERY**, faulty, appears fine. **RARE**. Ex Menich. Est. 250+ Photo

332 ☒ 25: **THREE CENT: RED**, very fine on small cover with BROCKVILLE PM 25 DE 68 C.W cds to Montreal, 25 DE 68 receiver, toning on back flap, still fine. Est. 100+..... Photo

333	★★	26: FIVE CENT: OLIVE GREEN , perf 11½x12, a crisply printed and exceptionally well centered BLOCK OF FOUR on fresh white paper with FULL STREAKY ORIGINAL GUM and NEVER HINGED, a 'post-office' fresh almost very fine SHOWPIECE Photo 12800
-----	----	---

334 ○ 27a: **SIX CENT: YELLOW BROWN** (Plate 1) used with strike of **FANCY TORONTO 2**, minute tear between perfs at left, shallow thin, appears very fine. Ex Menich. Est. 150+..... Photo

335 ○ 29,30,etc: **FIFTEEN CENT: 50** used, collected for SHADES from SLATE VIOLET to DEEP BLUE GREY, incl several RED LILAC, multiples, etc, cancels incl cds, 2-ring, House of Commons, cork, coloured, etc, a few faults, generally clean and f-v.. Est. 350+..... Photo Online

336 ○ 29c: **BOTHWELL WATERMARK MIL** used, with two 2-RING-5 cancels, very fine..... Photo 1500

337 ★ 29vii: GREY VIOLET, **IMPRINT COPY AT BOTTOM**, large part og, very good..... Photo 500

338 ★★ 30b: BLUE GREY, left margin block of four, with full **BRITISH AMERICAN BANK NOTE CO MONTREAL & OTTAWA** imprint, small support in selvedge otherwise nh, fine Est. 1000+ Photo

339 ○ 30c: DEEP VIOLET (Firth's VIII A), **VERY THICK PAPER**, minute thin, appears fine. 2022 Gratton Cert (thin not mentioned in Cert)..... Photo 1000

340 ○ 33: **THREE CENT RED ON LAID PAPER: RED**, used with light JY 28 cancel, strong vertical verge line, some nibbled perfs appears fine..... Photo 500

SMALL QUEENS

341 ☒ 34(2),35(2),U7: Two ½¢ and two 1¢ Small Queens tied by Montreal 13 AP '96 cds cancels to 2¢ Stationery envelope (5¢ UPU rate) to **GERMANY**, Leipzig 23.4 receiver on back, clean and very fine, a most attractive multiple franking. Est. 100+ Photo

342 ○ 34i: **HALF CENT: GREY BLACK**, a huge, centered **JUMBO** with boardwalk margins all around, showing strong offset on reverse of four different stamps, faulty but visually stunning. Est. 100+ Photo

343 (★) 35: **ONE CENT: YELLOW**, fresh unused left margin block of four, left two stamps are WIDE JUMBOS, fine to very fine. Est. 100+ Photo

344 ☒ 35ii,41: ORANGE, (Ottawa) pair plus two 3¢ tied to cover with grids, plus FOURCHU 25 DE 96 N.S. cds to Cape Breton, GRAND RIVER 26 DE N.S. transit and ST PETERS same date receiver on reverse, partial wax seal, fine. Est. 150+ Photo

345 P 36Pvar: **TWO CENT: DEFACED PLATE PROOF PAIR** in BLACK on wove paper, scarce and vf. Est. 300+..... Photo

346 ○ 37var: **THREE CENT: ORANGE RED**, used copy with **DRAMATIC INK SMUDGE IN FRONT OF NOSE**, somewhat oxidized otherwise very fine. 2009 Greene Cert. Est. 150+..... Photo

347 (★) 37a: ROSE, warm pastel shade and remarkably well-centered, traces of gum (possibly og), cat as unused, extremely fine. Photo 750

348 ★ 39,43: **SIX CENT: Ten** mint copies, 39 (6) three unused, and 43 (4), otherwise og, fine. Photo Online 1800

349 ☒ 39b,37,(30): **THREE CENT** and **SIX CENT** YELLOW BROWN perf 11½x12 tied by bars to **WELLS FARGO EXPRESS** cover, VICTORIA 21 DE 74 BRIT-COL 21 DE 74 to Prag **BOHEMIA (AUSTRIA)**, red LONDON M PAID 20 JA 75 transit on front, WINDSOR 5 JA 75 transit and PRAG 22 8 JA 75 receiver, a fine **PRE-UPU** cover with ms "via NEW YORK AND HAMBURG" Red'6' is a credit to Britain for forwarding a double rate (24¢). The original 15¢ Large Queen fallen off, and this one put in its place, trimmed at bottom. This is the only pre-UPU cover to Austria bearing Canadian stamps, so far reported. Est. 500+ Photo

350 ○ 41: **THREE CENT: BRIGHT VERMILION**, tied to LIVERPOOL AND LONDON AND GLOBE Insurance Co cover by MONTREAL 2 OCT 19-0 1896 D Flag cancel to Rock Island Que, illegible receiver on reverse, fine. Est. 75+ ... Photo

351 ○ 41vars: BRIGHT VERMILION, three different PLATE FLAWS, all on Queen's NECK including a curved line near bottom, two dots near middle (possibly a worn Vampire variety) and two strong DIAGONAL LINES at left, all quite interesting. Est. 100+..... Photo



333



338



343



346



347



351



353



349



350



352



355



356

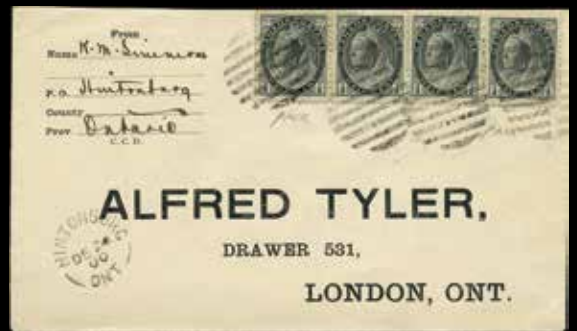

371



357



359



361



362

352	★★	42ii: FIVE CENT : GREY, bottom margin pair showing strong KISS PRINT at bottom, pencil notation in selvedge, off centre as usual, full og, natural gum wrinkle, nh, fine and RARE. Photo 50000	
353	★	43i: SIX CENT : CHESTNUT, huge, oversized margins, a hint of overall toning with dulled/glazed og, hh, remarkable appearance. Est. 75+ Photo
354	★	43,43i: Four different mint 6¢ Ottawa shades, three are lighter or darker red brown shades, one is a chestnut, all with og, fresh and vg to fine. Photo Online	325
355	☒	44: EIGHT CENT : VIOLET BLACK, tied to Registered cover with purple GLEN WILLIAMS 25 DE 97 CANADA duplex and matching straight line REGISTERED to Waterville Maine, TORONTO 27 DE large cds, GEORGETOWN 27 DE 97 squared circle, MONTREAL 28 DE 97 CANADA, and purple PORTLAND 29 DE 1897 REGISTERED oval on reverse, corn bends, still fine. Est. 150+ Photo
356	☒	45: TEN CENT : BROWN RED, tied to cover with fancy cork DUNDAS 25 DE 89 ONT. to INDIA via Bruidisi, with 25 D HAMILTON CANADA 89, SEA POST OFFICE D 16 JA 90 and FIRST.DEL COCANADA 31 JAN 99 back stamps, roughly opened at bottom, still fine. Est. 350+ Photo

JUBILEES

357	○	55: SIX CENT : YELLOW BROWN, JUMBO margins, light cds, extremely fine..... Photo	250
358	★★	56: EIGHT CENT : DARK VIOLET, LL corner margin block of nine, slight wrinkling, mint full og, nh, fine .. Photo Online	1080
359	★	59: TWENTY CENT : VERMILION, mint disturbed og, very fine centering Photo	450
360	★★	59: - DEEP VERMILION LL corner margin pair, light natural wrinkles, minute inclusion on top stamp and creased in selvedge only still nh, fine..... Photo	600
361	○	59i: TWENTY CENT : DEEP VERMILION, PRECANCEL (U-59-V), with a partial second impression, fine Photo	300
362	★★	61: ONE DOLLAR : LAKE, left margin copy, og, nh, fine. 2004 Greene Cert Photo	1000
363	○	61: - LAKE, used with HAMILTON ONT 2 roller, light crease UL, fresh and appears very fine Photo	600
364	○	62: TWO DOLLAR : DARK PURPLE, used with UNION STN TORONTO roller, very fine Photo	1600
365	○	62: - DARK PURPLE, used with TORONTO ONT 6 roller, faded, centered, fine Photo	300
366	○	63: THREE DOLLAR : YELLOW BISTRE, used with partial TORONTO large cds, fresh, thin, appears fine Photo	800
367	○	64: FOUR DOLLAR : PURPLE, used with magenta cancels, fine Photo	800
368	○	65: FIVE DOLLAR : OLIVE GREEN, used with partial TORONTO large cds, light internal crease, appears vf..... Photo	800
369	★★	LEAFS: 66i,66: HALF CENT : BLACK, right side large block of 94, missing Plate strip (pos. 1-6), with MAJOR RE-ENTRY (1R79), folded, some selvedge faults, and missing piece pos 41, nh, otherwise appears fine Photo Online	1216
370	★★	72: EIGHT CENT : ORANGE, nh, JUMBO , superb..... Photo	1350

NUMERALS

371	☒	74: HALF CENT : BLACK, two pairs tied by grids to pre-printed TYLER cover, HILTONBURG 24 DE 00 ONT. split ring, OTTAWA C 24 DE 00 CANADA and LONDON 25 DE 00 ONT cancels on reverse, fine. Est. 100+ Photo
372	☒	75,83: ONE CENT : GREEN, block of seven and a TEN CENT BROWN VIOLET tied to BLUK MAILING RECEIPT (for 17 lbs of periodicals), other side with a pair of 10¢ tied (for 20 lbs). All cancelled by Toronto Union Station roller cancels, very fine. Est. 100+ Photo
373	☒	75: - GREEN and SIX CENT BROWN tied to Maskell General Merchant Registered cover with WEST ADDORE 25 DE 99 N.S. (Christmas Day) split ring to St John, HALIFAX 26 DE 99 CANADA and ST JOHN N.B. 27 DE 99 CANADA backstamps, clean and very fine. Est. 300+ Photo
374	○	76,vars: TWO CENT : PURPLE, over 2000 used with papers, shades, cancels, etc, a bit mixed, mostly f-vf Est. 150+

MAPS

375	☒	85,86: 2¢ black, lavender and carmine and 2¢ black, blue and carmine, both with SON TORONTO 25 DE 28 CANADA cds on covers with large black 'Xmas. 1898 - Xmas. 1928' handstamp, one addressed to England, other unaddressed, fine. Est. 200+ Photo
376	☒	85: 2¢ black, lavender and carmine and 2¢ black, blue and carmine, tied by TORONTO 25 DE 28 CANADA cds with large black 'Xmas. 1898 - Xmas. 1928' handstamp, to ENGLAND , no backstamp, very fine. Est. 100+ Photo
377	☒	86,70: 2¢ black, blue and carmine, and 5¢ Leaf tied to pre-printed Registered cover by MONTE CREEK 30 AU 99 B.C split rings to Halifax N.S., wax seal, C& V R.P.O. F 31 AU 99 B.C., and HALIFAX N.S. 5 SP 99 CANADA, filing fold, fine Est. 100+ Photo
378	★★	86b: 2¢ black, deep blue and carmine, top margin block of six showing AMERICAN BANK NOTE CO OTTAWA and large part of (Plate) '2', nh, fine Photo	450
379	☒	86b: 2¢ black, deep blue and carmine (oxidized), tied by BERLIN 25 DE 98 ONT cds to unaddressed SIMILITUDE MULREADY envelope inscribed CHRISTMAS DAY, in ROSE RED, very fine. Est. 150+ Photo
380	○	PROVISIONAL OVERPRINTS : 88: TWO CENT on 3¢ NUMERAL, carmine, 400 used, mostly f-vf.....	1500

EDWARDS

381	☒	89,104: Seven cards 1908 to 1925 all with 1908 to 1921 MUSKOKA FREE HOSPITAL FOR CONSUMPTIVES CHRISTMAS SEALS, mostly with 1¢ Edward, one with 1¢ green Admiral, and one 1908 without postage stamp, three with Christmas day cancels, a couple with corner faults or toning, mostly f-vf. Est. 200+ Photo Online
-----	---	--	-------



360



378



384



363



364



365



366



367



368



370



383



385



389



372



373



375



376

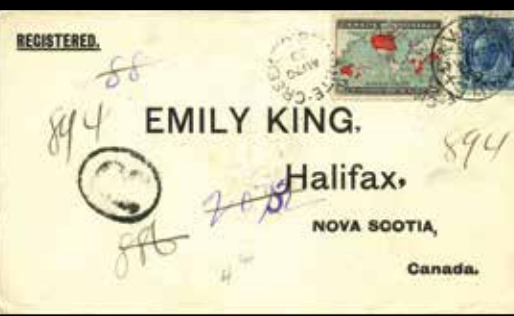

377



379

382	☒	89: ONE CENT , GREEN, over top OTTAWA 23 DE 07 CANADA large 3-RING and magenta BRANCH DEAD LETTER 24 DE OTTAWA, ONT. oval to Nova Scotia, with additional purple D.L.O. CANADA HALIFAX BRANCH 26 DE 07 and matching colour 'RETURNED - FOR POSTAGE' hs, corner faults, still colourful and fine. Est. 75+.....	Photo
383	★	91: FIVE CENT : BLUE on BLUISH, fresh and exceptionally well-centered horizontal PAIR with JUMBO MARGINS, light hrs, extremely fine.....	Photo	700
384	○	91,91v: - DARK BLUE on BLUISH, block of four with INVERTED OTTAWA pre-cancels (C-1-2 I-90-1var), strongly showing PORTCULLIS RE-TOUCH (lines in shading between 'A' and 'P') and MAJOR RE-ENTRY on LL stamp (pos. 4L48), fine and a RARE multiple. Est. 200+	Photo
385	★	95: FIFTY CENT : PURPLE, minute gum thin between two perfs at top and light fingerprint, appears nh, vf	Photo	400

QUEBEC

386	○	96i,96: HALF CENT : BLACK BROWN, two pairs one with MAJOR RE-ENTRY on CHATEAU LAURIER advertising cover, cancelled with OTTAWA 22 SP 14 CANADA 3-RING cancels, to Montreal, opening tears at bottom, still fine. Est. 150+	Photo
387	★★	97i: ONE CENT : GREEN with HAIRLINES , top partial (OTTA) WA-No-2 imprint block eight, one stamp with minute disturbed gum otherwise nh, fine. Est. 150+	Photo
388	○	98-99: TWO CENT : CARMINE (1000) and FIVE CENT : BLUE (30), used, mostly f-vf		3050
389	★★	100: SEVEN CENT : OLIVE GREEN, nh, JUMBO , minute mark LR, still extremely fine for this issue	Photo	600
390	★★	102: FIFTEEN CENT : ORANGE, nh, almost very fine	Photo	240

ADMIRALS

391	★★	104,107,109: Three selected centered stamps including the 1¢ green, 2¢ green and 3¢ carmine (die I), all fresh, og, nh, very fine or better.	Photo	360
392	★★	105: 1¢ orange yellow (dry), die I, top margin T-4 OTTAWA-No-A 170 imprint block of eight, nh, fine	Photo	240
393	★★	107: 2¢ yellow green (wet), top margin L.B.C.- OTTAWA-No A- 207 910 B-Q with ms 'Fb 1927 Cy' in selvedge and OTTAWA-No A- 219 910 C C imprint strips of four, stamps nh, fine	Photo	240
394	★	107: - partial LATHEWORK D INVERTED LR margin block of four, LL stamp couple small gum thins otherwise nh, fine. Ex Lum	Photo	250
395	★★	107a: 2¢ deep green (wet) on thin paper, right margin block of four (some separation in margin only), nh, extremely fine	Photo	360
396	★★	107e: 2¢ green (dry), nh and very fine.....	Photo	120
397	★★	108ii: 3¢ dark brown (wet), nh, JUMBO , extremely fine	Photo	180
398	(★)	109: 3¢ carmine, die I, top margin T-7-OTTAWA-NoA 116 944 A T block of eight, no gum, light pencil notations in selvedge, early plate, fine Est. 100+.....	Photo
399	★★	109: - top margin T-7-OTTAWA-NoA 116 935 A T block of eight, nh, fine. Est. 100+	Photo
400	○	110: 4¢ olive bistre, 1000 used, mostly f-vf		2000
401	★	110: 4¢ olive bistre, LATHEWORK D block of four, UR stamp hr, other stamps nh, fresh and fine	Photo	750
402	★	113: 7¢ yellow ochre (wet), LATHEWORK B , block of four top stamps lh, bottom stamps and margin nh, fine ...	Photo	500
403	★	115: 8¢ blue, top Plate L.B.C.- OTTAWA-No-A- 2 strip of three, deep rich colour, left stamp nh, almost very fine. Est. 100+	Photo
404	★★	118: 10¢ bistre brown (dry), top margin L.B.C. - OTTAWA-No A- 23 imprint strip of four, stamps nh, just fine....	Photo	300
405	★★	122: \$1 orange (dry), nh, very fine.....	Photo	360
406	★★	123-124: PERF 8 HORIZONTAL COILS light gum wrinkles, nh, f-vf.....	Photo Online	500
407	○	123-124: - 1¢ vf centering with blue cancel, 2¢ f-vf machine cancel, one folded perf.....	Photo Online	200
408	○	PROVISIONAL SURCHARGES : 140var: 2¢ on 3¢ carmine Two-line with many overprints broken, in COMPLETE UL SHEET of 100 with full T-7-OTTAWA-No-A 115 944 A.T imprint and guide arrows at UR and LL, full og mostly nh, couple large hinges at top, pencil and crayon cancelled, fine. Ex Lum. Est. 750+	Photo Online

1917 CONFEDERATION TO MODERN

409	★★	135: 1917 3¢ brown Confederation, left margin block of 25 with straight edge at right and bottom showing partial cutting guide at LL, some separating, nh, fine	Photo Online	1000
410	○	135: - 1500 used, mostly f-vf		750
411	○	141-145,146-148: 1927 Confederation 1¢ to 12¢ and Historical 5¢ to 20¢ complete, used, 100 sets, mostly f-vf		2420
412	P	143P: 3¢ Parliament LARGE DIE PROOF in colour of issue with die no 'XG-176', die sunk on india (71 x 59mm) on large card (230 x 150mm), negligible bends, still very fine and rare. Est. 750+	Photo
413	P	146TC-148TC: 1927 HISTORICAL TRIAL COLOUR DIE PROOFS BLACK, on india, small margins and affixed to cards, very fine. RARE. (Minuse & Pratt 146TC2a-148TC2a) Est. 1750+.....	Photo
414	○	152-157,161: Scroll, 4¢ to 20¢ and 2¢ coil, 100 used each, mostly f-vf.....		1200
415	○	158: 50¢ Bluenose, 15 used, mostly f-vf.....	Photo Online	750
416	○	159: \$1 PARLIAMENT, olive green, 15 used, many with cds cancels, fine	Photo Online	900
417	○	162,168-170,172-176,179-183: ARCH 100 copies each used, mostly f-vf.....		3640



382



386



395



387



392



390



391



396



397



393



403



404



394



401



402



398



399



405



413



418



423



424



452

		UCS Cat Val
418	★ 165a var: 3¢ deep red, Die II, showing strong KISS PRINT at top, hinged, very fine. Est. 350+	Photo
419	○ 176: 50¢ Grand Pre, 100 used, all with straight edges, many cds, mostly f-vf.	1000
420	○ 177: \$1 Mt. Edith Cavell, dark olive green, 100 used, including 3 blocks of 4 and 3 blocks of 6, mainly fine	2000
421	○ 191-194,198-201,205-207: 1932 3¢ on 2¢, 3¢-13¢ Imperial Economical Conference, 4¢-8¢ medallions, 13¢ Citadel and 1¢-3¢ medallion coils many cds cancels, 200 sets, mostly f-vf.....	3930
422	○ 202,204,208-209: 1933 to 1934 commemoratives, used, 200 each, many cds, some multiples, mostly f-vf.....	2400
423	★★ 208a: 3¢ 1934 Jacques Cartier, IMPERFORATE PAIR , nh, very fine. (Only 125 pairs known) 2010 RPS Cert... Photo	1600
424	★★ 210a: 2¢ New Brunswick IMPERFORATE PAIR , nh, very fine. (Only 45 pairs known) 2015 RPS Cert	Photo 1487
425	○ 211-216: 1935 Silver Jubilee commemoratives. 200 copies of each, many cds cancels, mostly f-vf	1920
426	○ 220,222-227,228-230: 1935 Pictorial, 4¢, 8¢ to \$1, 1¢ to 3¢ coils, used, 100 each, many cds, mostly f-vf.....	1930
427	○ 234-236,238-240,241-245: 1937 Mufti 4¢ to 8¢, 1¢ to 3¢ coils, Pictorials 10¢ to \$1, used, 100 each, many cds, mostly f-vf	1195
428	○ 253,255-267,278,280-281: 1942 War 4¢ to \$1, 1¢ to 4¢ perf 8 coils, 1¢, 3¢ to 4¢ perf 9½ coil, used, 100 each, many cds, mostly f-vf	2645
429	★ 254var: 4¢ dark carmine, LR Plate 7 corner margin block of four with DRAMATIC PRE-PRINT PAPER FOLD , small support UR otherwise nh, striking. Est. 350+	Photo
430	○ 268,270-273,296,297-300, 310: 1946 Peace Issue 8¢, 14¢ to \$1, George VI 1¢ to 4¢ coils, used, 100 each except 298 (200), many cds, mostly f-vf	1245
431	E 4¢ INDIAN HEAD ESSAY , left margin pair with guide mark, full og, nh, very fine. Est. 250+	Photo
432	○ 302: \$1 Fishing, 100 used, many with cds, mostly f-vf	1500
433	★★ 303var: 3¢ Sir Robert Borden, LR plate block of six with DRAMATIC PRE-PRINT PAPER FOLD , light pencil notation in selvage, nh, striking Est. 750+.....	Photo
434	✉ 338: 2¢ green, four HAND DRAWN CHRISTMAS covers two from ST. NICHOLAS 31 DE 54 P.Q, and two from NOEL 4 I 55 N.S., all to Hamilton, attractive and very fine. Est. 150+.....	Photo Online
435	★★ 340var: 4¢ Wilding violet LR corner block of 4 with DRAMATIC PAPER FOLD showing partial offset of printing, paper folded after printing and pre perforation, nh, striking. Est. 350+	Photo
436	★★ 340var: 4- violet UL corner block of 4 with DRAMATIC PAPER FOLD showing partial inscription, paper folded after printing and pre perforation, nh, striking. Est. 350+.....	Photo
437	★★ 341var: 5¢ Wilding bright blue UR corner margin block of four with DRAMATIC PRE-PRINT PAPER FOLD , nh, striking. Est. 500+.....	Photo
438	★★ 395var: 5¢ Resources, UR margin block of four DRAMATIC MISPERF , nh, striking. Est. 100+.....	Photo
439	★ 443var: 1965 Christmas 3¢ olive, LL corner margin pair with DRAMATIC PRE-PRINT FOLD , small gum disturbance UL otherwise nh, striking Est. 300+.....	Photo
440	★★ 444p var: 1965 5¢ Christmas top margin single and top margin block of six with ONE BAR TAGGING ERROR , nh, very fine. (Del Peter's 444p T1 (W2aR) - \$420)	Photo Online
441	(★) 453var: 5¢ Centennial of Confederation LL corner margin block of 4 with DRAMATIC PAPER FOLD , paper folded after printing and pre perforation, no gum, striking. Est. 250+

CENTENNIALS

442	★★ Accumulation Tag variety shift, with heavy duplication of some items, mostly neatly identified, 95% nh, f-vf. (Adminware pricing \$4990) Est. 400+
443	★○ VARIETIES : Accumulation with duplication, including 25¢ mint singles (465ii, 465p, 465pi), 460ii HB/Dex, 6¢ orange and black varieties listed in Harris, coil end/start (2+2) and narrow/wide spacing, cutting lines and dots, perfins mostly PS, neatly identified, f-vf. Est. 150+.....
444	○ Two cartons of 1¢ to 50¢ mostly sorted, about 20% is larger size 8¢ to 50¢ values, small number on paper (6¢ orange), mostly f-vf, Inspect. Est. 100+
445	○ Accumulation in carton with collection remainders, etc, including mint, used, PBs and CBs, booklets, booklet panes, coils, etc, Est. 150+
446	★★ 455p T1,vars: 2¢ TAG SHIFT variety, eight incl one block of 4, nh, f-vf. (Adminware \$40 ea). Est. 100+.. Photo Online
447	★★ 458var: 5¢ LR corner margin block of 4 showing partial inscription with DRAMATIC PAPER FOLD , paper folded after printing and pre perforation, nh, striking. Est. 250+	Photo
448	○ 459bp11: 6¢ orange, perf 12.5x12, tagged, W2B, HB, used, very fine	Photo 500
449	○ 459bp11: 6¢ orange, perf 12.5x12, tagged, W2B, HB, used, fine	Photo 500
450	○ 459bp11: 6¢ orange, perf 12.5x12, tagged, W2B, HB, used, fine	Photo Online 500
451	★★ 518var: two 6¢ Group of Seven with DRAMATIC MIS-PERFORATION , 1 with tear UL, nh, striking. Est. 100+... Photo
452	★★ 535a: 6¢ Spring, margin IMPERFORATE PAIR , nh, minute black spots on left side still very fine. (75 pairs reported).....	Photo 1200
453	★★ 604a: 8¢ blue Elizabeth II IMPERFORATE STRIP OF 13 , perforated at each end, nh, very fine	Photo 1200
454	★★ 677a var: 8¢ Christmas right margin se-tenant pair, with DRAMATIC PERF SHIFT , nh, striking. Est. 100+	Photo



412



429



433



431



448



449



451

455	★★	715var: 14¢ Parliament, red, UR corner margin block of eight with DRAMATIC PRE-PRINT PAPER FOLD , nh, striking. Est. 750+	Photo
456	★★	726b: \$1 Fundy with BLACK INSCRIPTIONS OMITTED , untagged, nh, vf. (Approx 200 known) 2010 RPS Cert	Photo	750
457	★★	727var: \$2 Kluane, with SILVER INSCRIPTIONS SHIFTED , showing \$2 and part of POSTES/POSTAGE at right and CANADA at center, nh, very fine Est. 100+	Photo
458	★★	727a: \$2 Kluane MISSING SILVER INSCRIPTIONS , nh, fine. 2012 PBA Cert.....	Photo	400
459	★★	789d: 17¢ Queen Elizabeth II with BLACK INSCRIPTIONS OMITTED AND DRAMATIC PRINTING SHIFT , small bit of missing gum UR otherwise nh, striking. (Only 100 known).....	Photo	1250
460	★★	790var: 17¢ green Parliament, UL corner margin block of 4 showing HEAVILY OVER INKED 17s , nh, vf. Est. 100+	Photo
461	★★	936a: \$2 Banff with ALL BLUISH GREEN INSCRIPTIONS MISSING , LR corner margin copy, nh, fine.....	Photo	1500
462	★★	936a: \$2 Banff with ALL BLUISH GREEN INSCRIPTIONS MISSING , nh, fine. 2010 BPA Cert.....	Photo	1500
463	★★	1250ii: 38¢ Regiments INSCRIPTION matched set of Plate 1 blocks of 4, nh, very fine.....	Photo	1000
464	★★	1250ii: 38¢ Regiments INSCRIPTION two UL Plate 1 blocks of 4, nh, very fine		500
465	☒	1250ii: 38¢ Regiments INSCRIPTION block of 4, matched set, each on unaddressed FDC, very fine		500
466	★★	1359ii: 43¢ Flag over field, block of four with mis-registered colour to look like a DOUBLE PRINT , nh, vf. Est. 750+	Photo
467	★★	1359ii: -bottom margin strip of four with mis-registered colour to look like a DOUBLE PRINT , nh, vf. Est. 750+..	Photo
468	★★	1395iii: 43¢ olive green Flag coil, HB, IMPERFORATE STRIP OF 13 top perforated, bends, nh, appears vf	Photo	1500

469	★★	1442vi: 1992 CANADA IN SPACE METEOR SHOWER , 100 copies neatly priced on 102s, nh, very fine		20000
-----	----	---	--	-------

470	★★	1534ii: 1994 52¢ Christmas, five copies, nh, very fine.....	Photo Online	1000
471	★★	1534ii: 1994 52¢ Christmas Plate Blocks, UR and UL, nh, very fine	Photo Online	1900
472	★★	1676a: 4¢ Oyster IMPERFORATE PAIR , right margin pair, nh, very fine	Photo	1250
473	★★	1676a: 4¢ Oyster IMPERFORATE BLOCK OF SIX , nh, very fine	Photo	3750

474	★★	1698b: 46¢ Flag over Iceberg complete booklet of 30, with ten horizontal pairs with DIE CUTTING OMITTED (BK215var), nh and very fine.....	Photo	5000
475	★★	1883a: 47¢ YEAR OF THE SNAKE, MISSING GOLD , UR inscription block of four, nh, very fine.	Photo	9500

476	★★	2001c: 48¢ Emblems, bottom margin IMPERFORATE STRIP OF FOUR , light internal bend, nh and vf. RARE..	Photo	2500
-----	----	---	-------	------

477	★★	2069a var: 49¢ Santa on Sled booklet pane of 6 IMPERFORATE , vertical crease left stamps, nh, appears very fine. RARE. Est. 2000+	Photo
478	★★	2069a var: - IMPERFORATE VERTICALLY with WIDE GUTTER , nh, very fine Est. 2000+	Photo

479	★★	2069a var: 49¢ Santa on Sled IMPERFORATE PAIR VERTICALLY with WIDE GUTTER , nh, very fine Est. 500+	Photo
480	★★	2072var: 50¢ Red Calla Lily MISSING GREEN '50' , nh very fine. Est. 200+	Photo
481	★★	2072var: - MISSING RED and YELLOW , showing faint '50' in pair, nh very fine. 2021 Gratton Cert. Est. 400+..	Photo
482	★★	2149i: 2006 51¢ Labour Congress in UL IMPERFORATE CORNER MARGIN BLOCK OF FOUR , nh vf.....	Photo	1800
483	★★	2149i: 2006 - right margin IMPERFORATE PAIR , light fingerprint in selvedge only, nh, very fine	Photo	900
484	★	2155note: 51¢ Sailing Ship, left margin IMPERFORATE PAIR , MISSING BLACK ENGRAVING IN DESIGN , black streak and impression on left stamp and reverse, otherwise appears fine. RARE. Est. 1000+	Photo
485	★★	2206c: \$1.04 souvenir sheet of two, IMPERFORATE , nh, very fine.....	Photo	3000
486	★★	2220a: 52¢ FIFA U-18 World Championships corner inscription IMPERFORATE BLOCK OF FOUR , nh, vf	Photo	2600
487	★★	2220a: - inscription IMPERFORATE BLOCK OF FOUR , some light marks on right pair, nh, still appears vf.....	Photo	2600
488	★★	SEMI POSTALS : B1i: 1974 8¢+2¢ Olympic, HB on front, duller back and greenish gum, 10 complete sheets, nh, vf ...		8100

COMPLETE BOOKLETS

489	★★	BK25: 1935 (FRENCH), 2¢ brown, 2 panes of 6, five copies, nh, f-vf		1750
490	★★	BK317ii: 51¢ Flag pane of 10, with all DIE CUTTING OMITTED , nh, very fine	Photo	2000
491	★★	BK340i: Queen Elizabeth II 'P' booklet of 10 (2188b), with DIE CUTTING OMITTED , nh, very fine	Photo	1200
492	★★	BK340i: Queen Elizabeth II 'P' booklet of 10 (2188b), with DIE CUTTING OMITTED , nh, very fine	Photo	1200
493	○	PRECANCELS : 698 singles to complete sheets, Jubilees to Centennials (628), including Edwards, Admirals, Towns, 6¢ Centennial Warning strip, earlier a bit mixed, appears mostly f-vf. Inspect. Est. 150+	Photo Online

BACK OF THE BOOK

494	★★	C2/OE10: Collection of over 100 mint all nh very fine. (Owners cat as nh, very fine \$5437).....	Photo Online
495	★○	C1/O45: Valuable mint and used collection virtually complete on Lindner hingeless pages. Note C2, E1, E3, J1, J13, O9 have glazed gum from storage. F1 and F3 are regummed. Balance are mostly f-vf nh. Used are virtually complete incl. O9, O25, O27 and F3 mostly f-vf and many cds cancels. Inspection is a must.		2674
496	★★	PERFINS: SASKATCHEWAN : 339,401-403,415,454-455,461,488: Nine blocks of four all with 'PS' private perfins, all nh, f-vf Est. 150+	Photo Online
497	○	PERFINS : Over 450 PRIVATE perfins, Edwards to 1970s, all different in either Company or pattern, mostly f-vf. Inspect. Est. 100+.....	



435



436



437



438



441

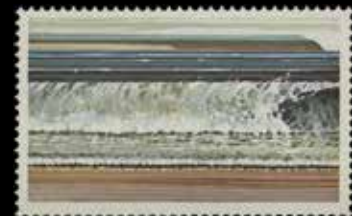

456



462



439



447



460



453



454



461



455



480



481



457



458



459



467



472



483



468



474



466



473



475



476



479

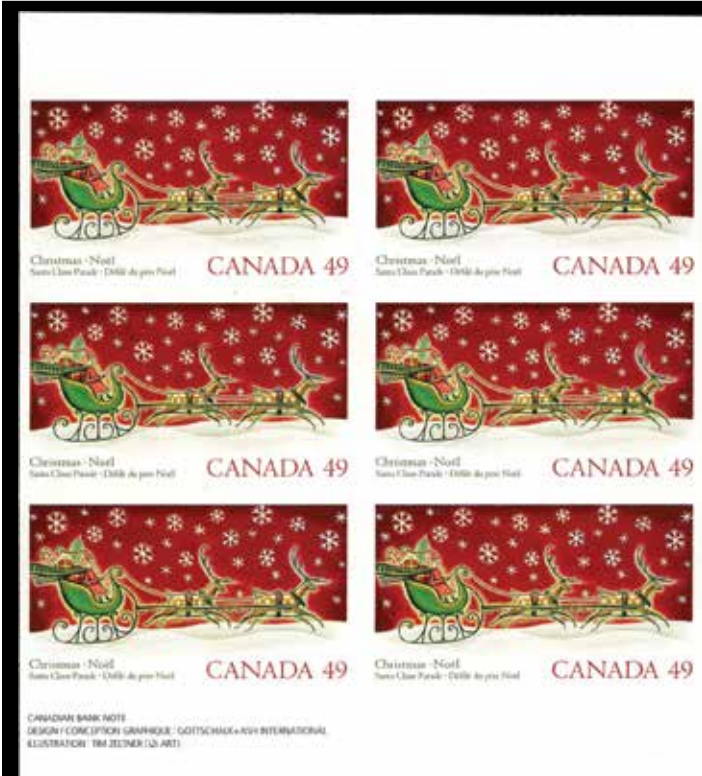

477



478



482



485



484



486



Canadian Bank Note
 Design / Conception : Debbie Adams
 Photos : Dale MacMillan, Brian Kissinger



487



10
 Canada
 \$5.10
 10 self-adhesive stamps x 51¢
 10 timbres autocollants x 51¢

CANADIAN BANK NOTE DESIGN / CONCEPTION : DEBBIE ADAMS
 PHOTOGRAPHS : DALE MACMILLAN, BRIAN KISSINGER
 PHOTOGRAPHES : DALE MACMILLAN, BRIAN KISSINGER
 PHOTOGRAPHEURS : DALE MACMILLAN, BRIAN KISSINGER
 PHOTOGRAPHERS : DALE MACMILLAN, BRIAN KISSINGER

490



10
 Canada
 PERMANENT

10 PERMANENT™ domestic stamps
 10 timbres PERMANENTS™ du régime intérieur

491



10
 Canada
 PERMANENT

10 PERMANENT™ domestic stamps
 10 timbres PERMANENTS™ du régime intérieur

492



501



502



503



504

SEMI-OFFICIAL AIRMAILS

498	☒	CL5/CL52: 22 covers mostly different, including Patricia Airways, Commercial Airways, etc, clean and f-vf. Inspect.	1960
499	P	HAILEYBURY ROUYN: 50 th Anniversary of Airmail 12 complete perforated sheets of 32 plus PROGRESSIVE PROOFS with 10 IMPERFORATE sheets with only blue frame and yellow inside and 10 IMPERFORATE sheets with only yellow and red plane, very fine. Est. 400+	Photo Online
500	P	50 th Anniversary of Airmail, three sets of IMPERFORATE COLOUR PROOFS including PROGRESSIVE PROOFS with frame, background, and plane, some INVERTED, plus some extras, mostly very fine. Est. 300+	Photo Online
501	☒	ESTEVAN-WINNIPEG: CLP5: (\$1) black on red paper, corner fault, plus 1¢ Admiral yellow strip of three all tied by VIA AEROPLANE Oct 1 st 1924 ESTEVAN, SASK. violet ovals to Winnipeg, on fully illustrated back, roller cancel Winnipeg "YOUR POSTMAN SELLS STAMPS", pilot Colin A Manlove hs, fine. (AAMC CLP5-275)	Photo 275
502	☒	LAURENTIDE AIR SERVICE CL2: (25¢) green, rouletted at top, cancelled on reverse by HAILEYBURY 16 OC 24 cds to Air Mail cover to 'Laurentide Air Service Limited' Rouyn and re addressed to 'Hailybury', with 3¢ carmine Admiral on front tied by same cds, ROUYN LAKE 17 OC 24 and 24 OC 24 cds' on reverse, fine	Photo 450
503	☒	CL3: (25¢) red on reverse tied to large cover by (?)RDER LAKE 22 JAN 25 plus partial ROUYN, plus purple LAURENTIDE AIR SERVICE Ltd AIR MAIL THREE RIVERS, ROUYN FIRST WINTER FLIGHT 1924, 3¢ carmine Admiral on front tied by TROIS RIVIERES 3 JAN 1925 P.Q slogan cancel, to Montreal, cover creased, still fine. Photo	295
504	☒	CL3: (25¢) red on reverse tied to cover by purple LAURENTIDE AIR SERVICE Ltd AIR MAIL THREE RIVERS, ROUYN FIRST WINTER FLIGHT 1924, plus partial ROUYN and LARDER LAKE cancels, 3¢ carmine Admiral on front tied by P.Q cancel, to Worcester Mass USA, hrs on front, still fine.....	Photo 295
505	☒	JACK V. ELLIOT AIR SERVICE: CL7: (25¢) red on yellow swastika background, swastika background, tied to back of VIA AIR MAIL cover by ROLLING PORCUPINE 9 AP 26 ONT. with RED LAKE 8 AP cancels, 3¢ carmine Admiral on front tied by RED LAKE 8 AP 26 cds, cover light all over toning, adhesives fine	Photo 250
506	☒	ELLIOT-FAIRCHILD AIR SERVICE: CL8: (25¢) red on yellow swastika background, LL corner margin, swastika background and 2¢ Scroll, tied to Air Mail cover by SIOUX LOOKOUT 27 MY 29 ONT. cancels, to Red Lake, SIOUX LOOKOUT 31 MY 29 ONT., purple TAVEL BY AIR WESTERN CANADA AIRWAYS LIMITED SIOUX LOOKOUT, ONT. USE THE AIR MAIL cancel and green RED LAKE 30 MAY cds cancels on reverse, fine	Photo 250
507	☒	CL9: (25¢) blue on yellow background, tied to back of Via Air Mail cover by ROUYN 3 AU 25 P.Q to Montreal, plus pair 1¢ orange yellow Admirals tied by same cds', small nick right side of cover, still fine	Photo 225
508	★★	CL9c,CL9d: (25¢) blue on yellow, COMPLETE PANE OF 8 with upper right stamp inverted, showing the filled-in wing variety at position 1, nh, very fine.	Photo Online 525
509	☒	ELLIOT-FAIRCHILD AIR TRANSPORTATION: CL10: (25¢) red tied to back of cover by ROUYN 12 AU 26 P.Q cds with purple HAILEYBURY, ONT., ROUYN, QUE. FLIGHT BY _____ hs and signed by pilot, to Montreal, fine... Photo	225
PATRICIA AIRWAYS AND EXPLORATION CO. LTD.			
510	☒	CL14: 10¢ overprint type A in red ascending and 2¢ green Admiral tied to front of cover by ROUYN 23 MY 26 cds cancels to Montreal, covers wrinkles, still fine	Photo 325
511	☒	CL18: (50¢) dark violet and red on blue paper tied to back of VIA AIR MAIL cover by BIRCH LAKE 30 SEP 1926 and SIOUX LOOKOUT 30 SP 26 ONT. cds cancels, with pair 1¢ yellow orange Admirals on front with same Birch Lake cancel to Montreal, fine	Photo 300
512	☒	CL20b: (50¢) black and red on blue with 5¢ overprint type B in red ascending, on back of cover with SIOUX LOOKOUT 3 MR 28 ONT. cds, and 1¢ green Admiral tied by partial (?) LAKE 9 MR 28 cds to Sioux Lookout, hr on front, still fine	Photo 1450
513	☒	CL24: (50¢) green and red on yellow paper with 10¢ red overprint type A in RED ascending tied by green WESTERN CANADA AIRWAYS LIMITED DEC 12 1928 RED LAKE, ONT. hs plus 2¢ Scroll all tied by ROLLING PORTAGE 12 DE 29 ONT. cds cancels to Red lake, RED LAKE 12 DE 28 ONT. receiver, pencil notations on reverse, still fine	Photo 250
514	☒	CL25d: 5¢ type B Overprint in RED on (50¢) rouletted, Plate 14 lower left margin copy with THIRD 'O' IN LOOKOUT MALFORMED tied to back of Via Air Mail cover by 9 MR 29 ONT. cds to Los Angeles Calif, with two 1¢ 1927 Confederation stamps on front one tied by RED LAKE 9 MR 28 ONT. cds, fine.....	Photo 500
515	☒	CL26: (50¢) green and red on yellow with 5¢ overprint type C in BLACK ascending on back of cover with SIOUX LOOKOUT 29 MR 28 ONT. cds, with 2¢ green Admiral tied by RED LAKE 29 MR 28 ONT. cds on front to N.J., fine	Photo 225
516	☒	CL26e: - in GREEN ascending plus 2¢ green Admiral and 3¢ 1927 Confederation all tied by RED LAKE 1 JUL 27 ONT. cds cancels to Roessler cover to him in N.J., light paperclip rust mark on reverse, still fine	Photo 225
517	☒	CL27: (50¢) green and red on yellow with 10¢ overprint type A in RED and 5¢ overprint type B in BLACK descending and 2¢ 1927 Confederation tied to cover by RED LAKE 12 SP 27 ONT. cds cancels to Quebec City, SIOUX LOOKOUT 17 SP 27 ONT. and QUEBEC 21 PS 27 P.Q. cancels on reverse, corner faults, still fine.....	Photo 450
518	☒	CL28: (50¢) green and red on yellow with 10¢ overprint type A in RED and 5¢ overprint type C in BLACK descending and 2¢ Scroll tied by ROLLING PORTAGE 12 DE 29 ONT. cancels on front of cover to Red Lake, plus green WESTERN CANADA AIRWAYS LIMITED DEC 12 1928 RED LAKE, ONT. hs, REDLAKE 12 DE 28 ONT. receiver on reverse, fine.....	Photo 300
519	☒	CL30: (5¢) with Overprint type D in black INVERTED and 2¢ scroll tied to front of cover SIOUX LOOKOUT 27 MY 29 ONT. cancels, to Red Lake, purple TRAVE BY AIR WESTERN CANADA AIRWAYS LIMITED SIOUX LOOKOUT, ONT. USE THE AIR MAIL hs and SOIUX LOOKOUT 31 MY 29 ONT. and green RED LAKE 30 MAY 1929 ONT. cancels on reverse, fine.....	Photo 300



505



506



507



509



510



511



512



513



514



515



516



517



518



519



522



521



524



- 520 ☒ **YUKON AIRWAYS AND EXPLORATION CO. LTD.:** CL42i: 25¢ blue, tied to April, 13 1928 The Whitehorse Star newspaper by WHITE HORSE 13 AP 28 YUKON cds, with CARCROSS 13 AP 28 YUKON and POSTAGE PAID hs at left, fine..... Photo Online 160
- 521 ☒ **KLONDIKE AIRWAYS LTD.:** CL45: 25¢ blue tied to front of Roessler Air Mail cover by WHITEHORSE 17 DE 28 YUKON cancel, and pair of 1¢ yellow orange Admiral coils to himself, NEW YORK 2 HAN 1929 slogan cancel on reverse, fine..... Photo 450
- 522 ☒ **CHERRY RED AIRLINE LTD.:** CL46,CL46i: 10¢ red and black, two covers one with 1¢ Scroll tied by PRINCE ALBERT 25 DEC 1929 SASK. slogan other with 2¢ Scroll showing **SNOW ON WINGS** variety, with ILE A LA CROSSE 25 DEC 29 SASK cancel, and CHERRY RED AIRLINE LIMITED/ _____Secy. - Treas. red cancels, RARE Christmas cancels, f-vf. Est. 350+ Photo
- 523 ★★ **COMMERCIAL AIRWAYS LTD.:** CL48,CL48d: (10¢) black 'AIR FEE', COMPLETE PANE OF 8 showing break in oval variety at position 1, nh, f-vf..... Photo Online 250
- 524 ☒ CL49: (10¢) purple 'VIA AIR' tied by violet rectangular cancel to reverse of FIRST FLIGHT cover, EDMONTON to Peace River, 2¢ green Arch tied to front by EDMONTON 6 DEC 1930 ALBERTA cds, with purple 6 DEC 1930 cachet, PEACE RIVER 12 DE 30 receiver on reverse, very fine Photo 250
- 525 ☒ CL49: - tied by violet rectangular cancel to reverse of FIRST FLIGHT cover, EDMONTON to Edmonton, 2¢ green Arch tied to front by EDMONTON 23 JUL 1930 ALBERTA cancel, with purple 23 JUL 1930 cachet, FORT McMURRAY 23 JUL 30 cds on reverse, very fine Photo 250
- 526 ★★ CL50,CL50d: (10¢) orange AIR FEE (10¢) cpl PANE OF TEN, with 'break in oval' variety (pos 1), nh, vf. Photo Online 225

POSTAGE DUES

- 527 ★ J1: 1¢ violet, LR corner margin **OTTAWA-No-1** PO (reversed) 49, 74, 96, 105 (all crossed out) **IMPRINT BLOCK OF FOURTEEN**, very fresh with full og, four stamps at top with gum disturbance and/or thins, otherwise nh, very fine and most attractive PLATE POSITION MULTIPLE. Est. 350+ Photo
- 528 ★ J1: 1¢ violet, right side **L.B.C. - OTTAWA-No-A- 3 919 O** imprint block of eight, vlh on selvage and 4 stamps, others nh, fine Est. 150+ Photo
- 529 ○ J2: 2¢ violet, in right margin (OTTAWA)**A-No-1** IMPRINT BLOCK OF SIX with reversed 'PO' and several crossed out numbers, used with St Roch De Quebec 28 MY 17 cds cancels, showing STRONG OFFSET of PO #s on back of selvage as well, interesting. Est. 150+ Photo
- 530 ★★ J2: 2¢ violet, left margin copy, full strong **LATHEWORK A**, showing emphatic **LATHEWORK JOIN**, nh, fine and very rare. Est. 750+..... Photo
- 531 ○ J4: 5¢ violet in lower right corner margin (OTTAWA)**No-1** PO (reversed) 497, 79, 96, 103, 128 and 186 (first five crossed out) **IMPRINT POSITION BLOCK OF TEN**, light cancels, striking. Est. 150+ Photo
- 532 ★★ **WAR TAX:** MR2: 2¢ carmine, brilliant fresh with full og, mathematically centered, nh, superb. Est. 100+..... Photo
- 533 ☒ MR4: 2¢ + 1¢ brown, Die II, **LATHEWORK B** tied to Stamp Dealer cover with AYLMEER (WEST) duplex to New York NY (USA), fine. Est. 500+..... Photo

OFFICIALS

- 534 ★★ **PERFORATED - O.H.M.S. - FOUR HOLE:** O9-231/O9-245i: George VI Mufti plus 1938 Pictorial complete set of 11. 1¢ to 10¢ in position 4, 13¢ to \$1 in position 1. \$1 Aniline almost very fine, others nh, very fine Photo 519
- 535 ★★ O9-231/O10-E11i: Accumulation of mint sorted in glassines by pattern type, with O9-231 (279), O9-CE1, O9-CE2, O9-E7, O9-E10, O10-285 (25), O10-286 (25), O10-E11 most are singles in normal perfin positions, mostly f-vf, some nh . 957
- 536 ★★ **O.H.M.S. OVERPRINTS** CO1 (59) mint copies 55 are nh most are in blocks of 4 or larger, EO1 (33) mint copies 30 are in blocks of 4, 2 faulty. Most are nh, very fine 802
- 537 ★★ O1/O15A accumulation of mint OHMS overprints to the 20¢. Includes O3 (188), O12 (153), O13 (181) and O15A (133). Many are in blocks of 4 or larger, majority are nh, very fine 1028
- 538 ★ **OFFICIALLY SEALED:** OX2: Victoria 1902 bluish paper, full og, light bend, almost very fine Photo 400

CANADA - REVENUES

- 539 ★○ **FEDERAL AND PROVINCIAL:** Accumulation of 469 mostly used revenues neatly mounted in a stock book with duplication from 4 to 20 stamps each, primarily Provincial issues from Newfoundland, Quebec, Saskatchewan, and the Yukon, appears mostly f-vf, inventory included. Inspect..... 3002
- 540 ★○ Small balance of a consignment with mostly Federal and Provincial, plus some Semi-Official Airmails and cut squares, mostly used, usual mixed condition, much appears f-vf. Inspect. Est. 150+.....

FEDERAL ISSUES

- 541 P **BILL STAMPS:** FB18/FB23: **1865 SECOND ISSUE** 1¢ to 5¢ **PLATE PROOFS**, 34 **American Bank Note Co. New-York.** inscription blocks of three, four or six, various colours, many on card, mostly very fine. Est. 1250+ Photo Online
- 542 P FB18-FB32: **1865 SECOND ISSUE** 2¢ **PLATE PROOFS** RED or BLUE, in large multiples on india mostly on card, 1¢ (blocks of 19, 24 and 34), 2¢ (block of 50), 3¢ (blocks of 24, 24 and 40), 5¢ (blocks of 24 and 50), 7¢ and 9¢ (blocks of 60), 40¢ (block of 30), and 50¢ (block of 12), f-vf. Est. 2500+
- 543 P FB19: 2¢ **PLATE PROOF** RED complete sheet of 100, on india on card with only one partial **American Bank Note Co. New-York.** inscription, repaired LR with glue now staining three, otherwise very fine. Est. 500+ Photo Online



525



533



531



527



528



529



538



530



532



534



559



560

544	★★	SUPREME COURT: FSC18: 1935 George V \$1, 20 copies, nh, f-vf.....	Photo Online	900
545	☒	EXCISE TAX: FX46c: 3¢ blue PASTE-UP COIL singles on 75 complete cheques from 1920s, much scarcer on complete cheques, mostly f-vf. Cat Val is for used only.		1500
546	★★	FX61-FX62: 1¢ blue (251) in large blocks and 2¢ blue (258) as a sheet of 100 plus 2 blocks, selvedge removed and damaged not counted, folded and separation, nh, f-vf		1725
547	☒	EMBOSSSED CHEQUE STAMPS: FCH5: 3¢ red, small "C C" on complete cheque, 699 copies, mostly f-vf. Inspect. ...		4194

REVENUES - PROVINCIAL

548	★★	ONTARIO: STOCK TRANSFER TAX: OST18: 1935 1¢ orange, 168 in three blocks, nh, mostly very fine	Photo Online	1008
549	★★	OST21-OST22,OST25: 1935 5¢ blue on pink part sheet of 74, 10¢ black part sheet of 57 and 50¢ green part sheet of 11, folded otherwise nh, f-vf		1308
550	○	SASKATCHEWAN: ELECTRICAL: SE9-SE11: 1929 25¢ to \$1 (without letter), 391 used, SE9 (262), SE10 (80), SE11 (49), many sorted by control number, mostly f-vf		2146
551	★★	SASKATCHEWAN: LAW: SL76-SL78: 1968 Rouletted issue, \$10 to \$50 in complete sheets of 50 with full CANADIAN BANK NOTE CO. imprint, 10 each, nh, very fine	Photo Online	40000
552	☒	YUKON TERRITORY: TERRITORIAL COURT: YL8-YL9: 1902 25¢ and 50¢ blue, 195 documents between 1910 and 1954 with Yukon Law revenues affixed. YL8 (107 documents), YL9 (88 documents). Noted Statement of Defense, Change of Solicitors, Affidavit of Service, Writ of Execution, Writ of Summons, Garnishee Summons, Small Debt-Dispute Note. Fascinating insight into historical legal disputes, mostly f-vf. Inspect. Est. 400+

TOBACCO ISSUES

553	○	Over 100 Tax Seal stamps from Canada, Quebec, Newfoundland, BC and some worldwide, with Brandom C-573, C-620, NT-140a (2), NT-154, NT-154b (6), NT-161 and NT-193 (6), Quebec Liquor Commission seals (9) with rates from \$1.15 to \$6.75, 10 Series C and D National Liquor Seals 1933/1948, mostly f-vf. Inspect. Est. 100+
554	(★)	M-538/554: Collection of unused Tobacco stamps, Series C, seven diff denominations, all perf. 11, in pairs (one trio), unusual in unused multiples, mostly f-vf. Est. 150+.....	Photo Online
555	(★)	M-538/554: Collection of unused Tobacco stamps, Series C, seven diff denominations, all perf. 11, incl a pair of 1/12 lb., mostly f-vf. Est. 100+	Photo Online
556	(★)	FEDERAL CIGAR: Over 40 mostly different 1860s to 1970s incl large and small diamonds, small and large horizontal formats, etc, mostly f-vf. Est. 100+	Photo Online

CANADA PROVINCES

557	★○	COLLECTIONS AND LARGER LOTS: 39 mint and used, including British Columbia mint 5, 7, 9 all with faults, used 2, 5, 9. New Brunswick 6-11 mint some nh, some no gum, used 6-11 incl. 8 with split-ring Paquetville, NB MY 25 63. Nova Scotia incl. 1 four-margin used but small hinge thin plus PEI 5/16, appears mostly f-vf. Inspect.		2119
-----	----	--	--	------

BRITISH COLUMBIA AND VANCOUVER IS.

558	L	LITERATURE: THE STAMPS & POSTAL HISTORY OF VANCOUVER ISLAND & BRITISH COLUMBIA 1849-1871, 1987, HB, dj, 164pp, limited edition (1000), as new. Est. 100+
559	DP	4DP: TEN CENTS: DIE PROOF BLACK , typo-graphed on glazed card, edges slight worn and soiled, mounted on card, still fine. 2021 Greene Cert. Est. 1500+.....	Photo
560	★	9: 5 CENTS 5 , on 3d bright red, perf 14, small hinge remnant, full og, fine	Photo	500
561	★	11: 25 CENTS 25 on 3d orange, perf 14, og, hrs, couple nibbed perfs, vg	Photo	400
562	★	12: 50 CENTS 50 on 3d violet, perf 14, og, nibbed perf at top, still fine	Photo	1200
563	★	12: 50 CENTS 50 on 3d violet, dull gum, perfs into at bottom, horizontal crease at bottom, vg. 2022 Greene Cert	Photo	600
564	★	14: 5 CENTS 5 on 3d bright red, perf 12½, og, short perfs at right, minute purple mark UR, appears fine	Photo	2700
565	★	15: 10 CENTS 10 on 3d lilac rose, perf 12½, og, trace of offset, some foxing at top, appears fine	Photo	1600
566	○	17: 50 CENTS 50 on 3d, perf 12½, used with Numeral 10, plus some ms marks at top, hh, fine. 2002 PF Cert ..	Photo	1000

NEW BRUNSWICK

567	L	THE POSTAGE STAMPS OF NEW BRUNSWICK AND NOVA SCOTIA , Argenti, Nicholas, 1962, 1 st ed., HB, 223pp., 127 of 350 copies, corners a bit damaged and pen annotations inside, otherwise clean, and very fine. Est. 150+
568	P	6P/11TC: 21 PLATE or TRIAL COLOUR PROOFS , plus some unlisted, some toning spots, mostly f-vf..	Photo Online	1795
569	F	1-3: PENCE: YELLOW, engraved forgeries, all with neat 'FACSILILE' overprint, very fine, ex Tyler. Est. 300+...	Photo
570	○	1: 3d red with clear to full margins, neat grid cancel in blue, very fine.....	Photo	700
571	F	2: SIX PENCE: YELLOW, engraved Oneglia forgery on bluish wove, added grid cancel, appears very fine. Ex Tyler. Est. 150+	Photo
572	P	3P: ONE SHILLING BLACK on card, very fine.....	Photo	800
573	P	5P: 5¢ CONNELL PLATE PROOF BROWN , block of four, very fine. (Pos 65-66,75-76)	Photo	1200

NOVA SCOTIA

574	○	2,3: THREE PENCE Blue and Dark Blue, four full margins, each tied to piece by oval grid cancels in black, vf...	Photo Online	700
-----	---	--	--------------	-----



561

562

563

564

565

566

570



569

571

572

575



573



580



603



576



579



599



600



601



602



604



605



607



613

- 575 ○ 4: **SIX PENCE**: YELLOW GREEN, used with light grid, full margins, fine. 1946 Royal Cert Photo 500
- 576 ☒ 10: 5¢ blue, two on cover to USA, Halifax 11 MY 66 NOVA SCOTIA transit on reverse, flap torn, o/w fine. Est. 100+Photo.....
- 577 P 11Pi: **EIGHT AND A HALF PENCE: PLATE PROOF DARK GREEN**, a **COMPLETE SHEET OF 100** in india on card with full margins and all nine **American Bank Note Co. New-York**. imprint, the odd minor bend at edges, all proofs are very fine. A **SHOWPIECE** Photo 7500

PRINCE EDWARD ISLAND

- 578 ★○☒ 1/16: Specialized collection of **PROOFS**, mint, used, and on cover material including faulty 2d and 3d on covers, 6d violet **IMPERFORATE PAIR** used, plus **FAKES** and **FORGERIES** including **FAKE** cancels, all neatly written up on pages, much is f-vf. Inspect. Est. 1000+..... Photo Online
- 579 ☒ 1: **TWO PENCE DULL ROSE**, off center copy, pen cancel, tied to folded letter by ms 'Dec 1st, 1864' to Charlottetown, large **PRINCE EDWARD ISLAND 7 DEC 1864** cancel on reverse, fine..... Photo 650
- 580 DP 4: **ONE PENNY LARGE DIE PROOF** of two tête-bêche impressions, electrotype in black on thick white surface paper (106x83mm), negligible mark and minute inclusion, very fine. **RARE**. ex. Cusworth, Wilkinson Est. 1250+ Photo

NEWFOUNDLAND

- 581 ★★ 189/270,C19,J1: Twenty-one **COMPLETE SHEETS** of 100, with 189, 207, 233, 249, 252-253, 255-258, 269-270, etc, six with two each, 1943 University separating not at gutter, mostly nh, f-vf. Plus, surcharged University sheet separated not included in totals. Inspect. 1720
- 582 ★★ 29/270,etc: 171 mint including Discovery, Royal Family, Caribou, Guy, Pictorial, Publication, Airs, Dues, etc, ALL nh, some with foxing, otherwise f-vf. Inspect. Cat as nh, fine only Photo Online 2727
- 583 ★ 61/266,J1-J7: Collection of 175 different in complete sets, including 1897 Discovery, 1910 Guy, 1911 Royal Family, Pictorial, Publicity, Gilbert, etc, neatly mounted on pages, f-vf..... Photo Online 1866
- 584 ★ 105/266,J1-J7: Over 175 mint, with Royal Family, Caribou, Pictorial, Publicity, etc, some duplication and complete sets, on pages, mostly f-vf. Inspect. Photo Online 1866
- 585 ★ 61/267: 96 mint blocks of four, with 1897 and 1911 Royal Family, Caribou, Publicity, etc, mostly with 2 nh each, f-vf. Inspect..... 2082
- 586 ★ 70/267i: Accumulation of approximately 100 mint blocks, mostly of four, including inscription blocks, with Royal Family, Caribou, Publicity, **RE-ENTRIES**, etc, much is nh, mostly f-vf. Inspect. 2342
- 587 ★○ 24/270,etc: Stock book filled with over 900 mint and used, much both, including Discovery, Royal Family, Guy, surcharges, Pictorial, Publicity, etc, with singles, blocks, **IMPERFORATES**, inscription pieces, Airs, Dues, Revenues, AYRE perfins, etc, mostly f-vf. Inspect. Photo Online 6931
- 588 ★○ 8/97: 17 mint or used, with Pence, roulettes, varieties, earlier a bit mixed, appears mostly f-vf. Inspect.... Photo Online 730
- 589 ★○☒ Balance of a consignment with small collections of mint, used and on cover with roulettes to George VI, including stationery, fancy cancels, slogan cancels, loose, etc, somewhat disorganized but many clean and very fine, plus some New Brunswick and Nova Scotia a bit mixed. Inspect. Est. 350+
- 590 ○ Accumulation of many hundreds of used, 1860s to 1940s, with Roulettes, imprints, mostly neatly identified on dealer cards, including town cancels, some faults in earlier, appears mostly f-vf. Inspect. Est. 300+
- 591 ○ 24/270: Over 1000 used Roulettes, blocks, shades, perfs, on old auction sheets, 102s, album pages, etc, duplication, great lot for cancels including cds, TPO, corks, etc, some a bit mixed, mostly f-vf. Inspect. Est. 350+ Photo Online
- 592 ○ 28/270,etc: Collection of over 230 used 1865 on plus some mint, with Roulettes, 1880-1896, Guy, Royal Family, Caribou, Publicity, Airs, Dues, etc, appears mostly f-vf. Inspect..... 2956

- 593 ☒ Over 600 covers, Postal Stationery unused and used, 1890s to 1950s, with morning cover, birch bark, to with Discovery, Royal Family, Guy, Long Coronation, bisects, etc, including Advertising and returns including Newfoundland Stamp Exchange, Church Lads' Brigade Newfoundland Regiment, Censors, Flights, FDCs with cachets, Registered, Official, TPOs, Foreign destinations including Great Britain, India, Ireland, South Africa, Switzerland, and USA, with blocks and multiples, great lot for town cancels, etc. Some a bit mixed, mostly f-vf. Inspect. Est. 2000+ .. Photo Online

- 594 ☒ About 125 items including many 1940s covers/fronts, postal stationery, postcards (to/from 1900 to 1920), few RPOs, plus several pages of postmarks 1900 to 1990, mostly f-vf. Inspect. Est. 100+
- 595 ☒ Fifteen cards/covers, 1872 to 1958, incl large REGISTERED envelope, others to USA, Nova Scotia, Canada, internal, England, etc, some missing stamps/faults. Inspect. Est. 150+ Photo Online

PENCE ISSUES

- 596 ★ 1/23: Twenty-seven mint mostly 1861-62 printings, with 3d green block of eight, 6d rose block of four, shades, mostly f-vf. Inspect..... Photo Online 1100
- 597 ★ 1/23: Eleven different mostly 1861-62 issues, including shades plus 1 and 11A, og, hrs, f-vf..... Photo Online 695
- 598 ○ 1/23: Thirteen different including 1, 3, 8 with 1967 BPA Cert, 11, 15A, 17-23, many with large to jumbo margins, appears mostly f-vf. Inspect. Photo Online 2805
- 599 P 1: **THREE PENCE: PLATE PROOF BLACK** on card, almost very fine Photo 600
- 600 ★ 8: **EIGHT PENCE**, SCARLET VERMILION, mint og, slight oxidization at top otherwise vf. 1989 APS Cert Photo 250
- 601 ○ 9: **ONE SHILLING**, SCARLET VERMILION, clear margins, used with grid, corner crease LL, appears fine. 1984 Greene Cert..... Photo 7500

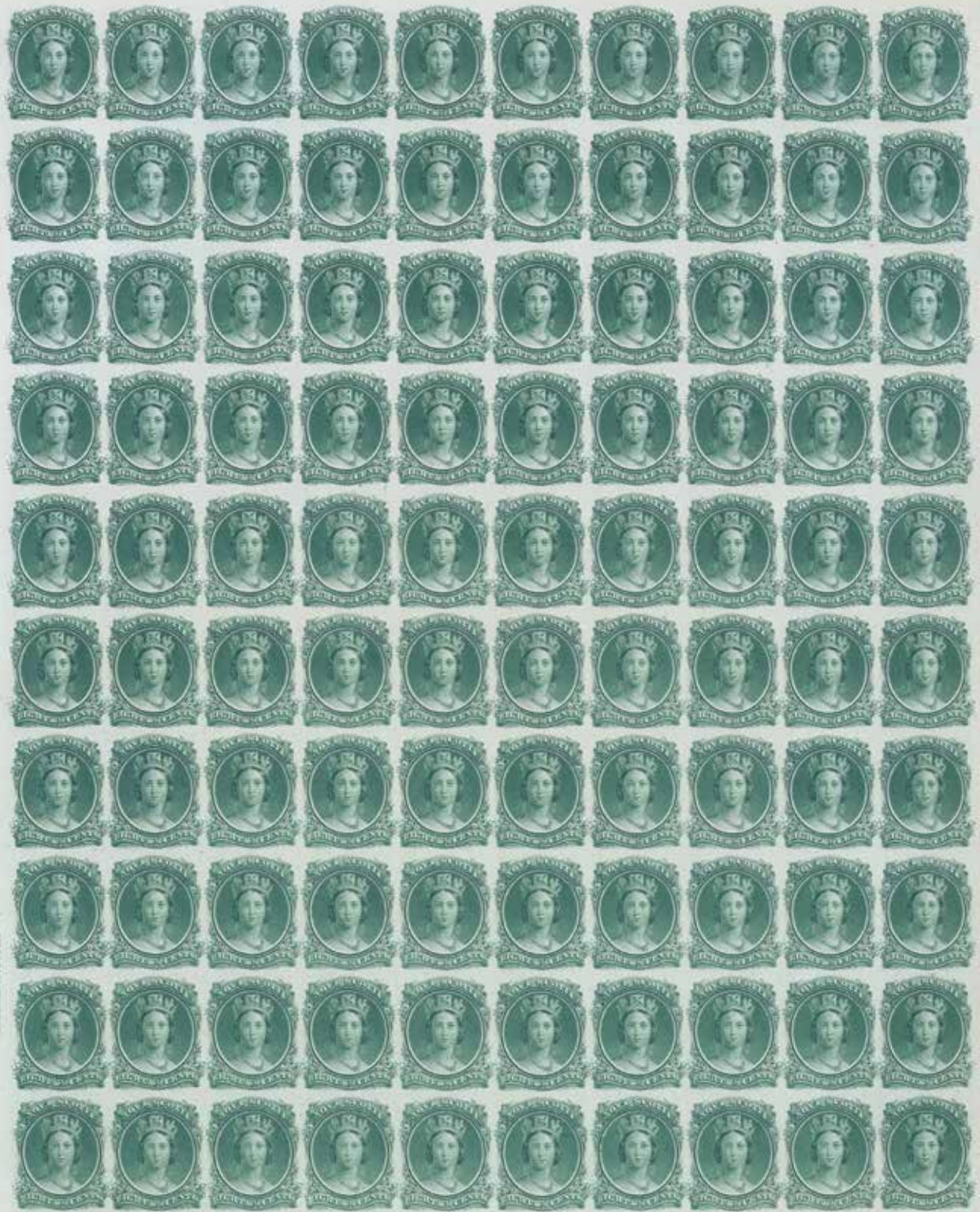

602	F	11F: TWO PENCE : orange SPERATI FORGERY , scarce and very fine. Est. 200+ Photo
603	★★	12A: FIVE PENCE : VIOLET BROWN, bottom margin block of four, nh, selvedge separated, nh, very fine. 2010 APS Cert Photo	960
604	○	13: SIX PENCE : ORANGE, full to large margins, used with fancy cork intaglio Cross, slight oxidization and scissor cut in LL margin, appears fine. 2000 APS Cert Photo	800
605	P	ONE PENCE : VIVID GREEN, VIVID BLUE, and VIVID BLACK on yellowish wove paper (0.004"), from 1929 defaced TRADE SAMPLE PROOF sheets Plate 1A, very fine. (Minuse & Pratt 1P10-Ba) Est. 750+ Photo
606	★	18: FOUR PENCE : ROSE, complete sheet of 20, folded, hrs mostly in selvedge, effecting two stamps, otherwise nh, very fine Photo	1900
607	P	ONE PENCE : VIVID BLUE on yellowish wove paper (0.004"), from 1929 defaced TRADE SAMPLE PROOF sheet Plate 1A, very fine. (Minuse & Pratt 5P10-Ba) Est. 250+ Photo
608	★	20: SIX PENCE : ROSE, complete sheet of 20, folded, hrs mostly in selvedge, effecting two stamps, otherwise nh, very fine Photo	1140
609	★★	20var: SIX PENCE : DEEP ROSE, complete sheet of 20, creased LR corner otherwise nh, very fine Photo	1200
610	★★	23: ONE SHILLING : ROSE, complete sheet of 20 folded, hr in selvedge, stamps nh, very fine Photo	2400

CENTS ISSUES

611	P	PLATE PROOFS : 32TCi/96TC: Seventeen PLATE PROOFS on india, some on card plus eleven different TRIAL COLOURS of 1910 John Guy Issue mostly IMPERFORATE with full og, f-vf. Photo Online	1125
612	P	24P/31P: 2¢ to 13¢ PLATE PROOFS in colour of issue on india on card, six vals, very fine. Photo Online	480
613	P	24P, etc: 2¢ PLATE PROOF GREEN on india, plus four TRADE SAMPLE PROOFS , very fine. Est. 250+ Photo
614	P	25TC, 25TCi: 5¢ PLATE PROOF CLARET BROWN and ORANGE BROWN on india, plus three TRADE SAMPLE PROOFS , f-vf. Est. 350+ Photo
615	P	30P, 30TC, etc: 13¢ PLATE PROOFS ORANGE, DARK RED VIOLET, YELLOW BROWN with defacing line on india, plus TRADE SAMPLE PROOF , f-vf. Est. 250+ Photo
616	P	32P/32TCvii: 1¢ PLATE PROOFS , thirteen on india, one on card mostly different with shades, very fine Photo Online	1260
617	P	32P: 1¢ PLATE PROOF , DULL VIOLET on india, block of six, very fine Photo	600
618	P	32TC, 32TCii, 32TC, 32TCiv, 32TCvi, 32TCvii: 1¢ PLATE PROOFS , in dark red brown, red, chestnut brown, yellow orange and blue green, on india on card, very fine Photo	500
619	P	32ATCiv: 1¢ PLATE PROOF , BLUE GREEN on india, block of four, very fine Photo	360
620	P	87DP: 1¢ King James I DIE PROOF , GRAY BLACK, (70x73mm), wrinkle, fine. (NSSC 78dp5 US \$1000) ex Dale-Lichtenstein Photo
621	P	88DP: 2¢ Coat of Arms DIE PROOF , GRAY BLACK, (74x98mm), very fine. (NSSC 79dp1 US \$1000) ex Dale-Lichtenstein Photo
622	P	89DP: 3¢ John Guy DIE PROOF , GRAY BLACK, (77x100mm), very fine. (NSSC 80dp1 US \$1000) ex Dale-Lichtenstein Photo
623	P	90DP: 4¢ "ENDEAVOUR" DIE PROOF , GRAY BLACK, (102x77mm), wrinkle, fine. (NSSC 81dp1 US \$1000) ex Dale-Lichtenstein Photo
624	P	91DP: 5¢ Cupids DIE PROOF , GRAY BLACK, (104x77mm), vf. (NSSC 82dp1 US \$1000) ex Dale-Lichtenstein Photo
625	P	92ADP: 6¢ Lord Bacon, Die II DIE PROOF , GRAY BLACK, (78x100mm), Newfoundland label background without shading lines, toning, appears very fine. (NSSC 84dp2 US \$1500) ex Dale-Lichtenstein Photo
626	P	93DP: 8¢ Mosquito DIE PROOF , GRAY BLACK, (102x75mm), light toning left and right, appears very fine. (NSSC 85dp2 US \$1500) ex Dale-Lichtenstein Photo
627	P	95DP: 10¢ Paper Mills DIE PROOF , GRAY BLACK, (122x74mm), light toning at right, appears very fine. (NSSC 87dp1 US \$1000) ex Dale-Lichtenstein Photo
628	TC	96var: 12¢ Guy Issue Trial Colour Proof, green, nh, very fine. (NSSC 88d \$170) Photo
629	P	96DP: 12¢ King Edward VII DIE PROOF , GRAY BLACK, (74x123mm), very fine. (NSSC 88dp3 US \$1200) ex Dale-Lichtenstein Photo
630	P	97DP: 15¢ King George V DIE PROOF , GRAY BLACK, (77x103mm), very fine. (NSSC 89dp1 US \$1000) ex Dale-Lichtenstein Photo
631	P	104P-114P: 1911 Royal Family PLATE PROOFS BLACK, on card, right margin pairs, very fine. RARE Photo	3000
632	P	157P: First (1928) Publicity Issue, 20¢ (original die) small engraved DIE PROOF on WOVE PAPER (40 x 33mm) in BLACK, very fine and scarce. Est. 500+ Photo
633	P	185DP: 1932 Edward 2¢, Die I, DIE PROOF ROSE (colour of issue), (59x86mm) on unwatermarked wove, full die sinkage, no die number, very fine. Est. 500+ Photo
634	P	196DP: 20¢ Cape Race Beacon DIE PROOF , GRAY BLACK, (46x38mm), very fine. (NSSC 189dp12 US\$700) Photo
635	P	218DP: 8¢ Leaving Plymouth DIE PROOF , in colour of issue, (78x55mm), crease appears very fine. (NSSC 201dp3 US \$1000) Photo
636	P	220DP: 10¢ Annexation DIE PROOF , in colour of issue, (63x50mm), very fine. (NSSC 203dp8 US \$1000) Photo



606



608



609



610



614



615



618



628



639



617



619



620

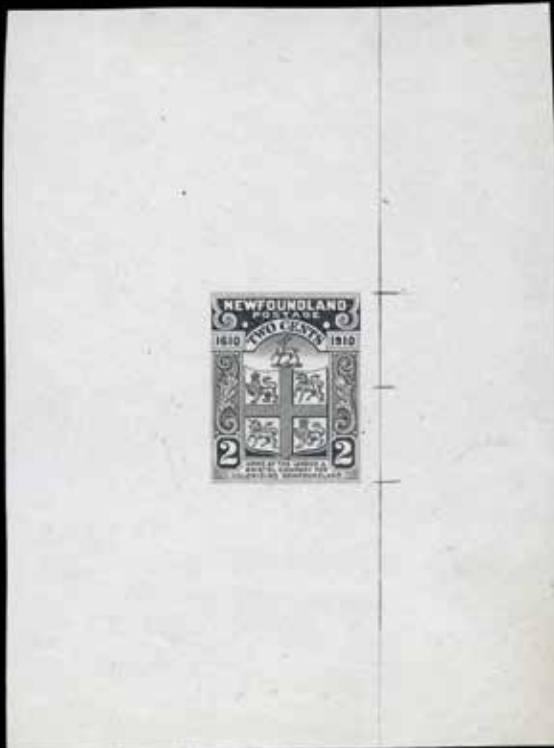

621



622



623



624



625



626



632



627



629



630



633

637	★○☒	SURCHARGES: 160/268,C3,C12: Collection of 124 mint, 15 used and 13 covers including six single frankings, foreign destinations, FDCs, Registered, with singles, blocks, Plate or inscription blocks, complete sheets, varieties, DOX varieties, mostly f-vf. Inspect. Photo Online	1164
638	F	24F/36F: 16 mostly Spiro or Fournier FORGERIES neatly mounted and identified, appears f-vf. Est. 250+ Photo Online
639	★	24-31: 1865-1894 2¢ to 24¢, 2¢ and 5¢ unused, 5¢ some foxing, some disturbed gum, appear f-vf.....	1110
640	★○☒	24/31: 1865-1894 2¢ to 24¢, collection of 25 mint, 17 used and 2 covers, with 2¢ eight mint including block of four, 5¢ brown used (2), 5¢ black mint, used (2) and one on cover (not tied), 10¢ plus 10¢, 12¢ and 13¢ PLATE PROOFS , mostly f-vf. Inspect. Photo Online	3465
641	☒	25: 5¢ brown with small faults on cover to Malagawatch C.B., 25 JA 72 small cds on front and light 30 JA ? BAY receiver, cover faults	Photo 1500
642	☒	30: 13¢ orange, tied to green registered cover with large ST. JOHN'S 23 MY ms 95 NEWF'D Squared Circle precursor, to N.Y. City N.Y. (USA), large purple R, large red boxed REGISTERED 5 JUN 95 BRANCH STATION D NEW YORK P. O. on reverse, slight reduced at left, fine.....	Photo 1000
643	☒	31a,55: 24¢ blue on stout white paper and 1¢ 1896, tied to faulty registered cover with large ST. JOHN'S 23 MY 95 NEWF'D Squared Circle precursor, to Philadelphia, USA, large R in oval, purple REGISTERED 16 FEB 1897 PHILADELPHIA. PA on reverse, reduced at left. Est. 150+	Photo Online
644	★○☒	32-36: 1868-1894 ISSUE: Collection of 31 mint, 17 used and four 6¢ covers, three to England, with shades, printings, multiples, numeral 235 cancels, fake fancy cancels, mostly f-vf. Inspect. Photo Online	2032
645	☒	34: 3¢ blue, tied to blue cover by grid cancel, with HARBOUR GRACE 18 JU 1874 double split ring cancels, ST JOHNS NEWFOUNDLAND 18 JU 1874 receiver on reverse, some toning and opening tears.	Photo 400
646	★	35: 6¢ dull rose, DRAMATIC MISPERF showing partial inscription at right, og, striking Est. 100+	Photo
647	★	ROULETTED ISSUE: 37-40: 1¢ to 5¢, unused all but 3¢ with og, hrs, fine.....	Photo Online 650
648	○	37: 1¢ brown lilac, used strip of four on piece, some foxing at UR, still fine and RARE multiple. Est. 200+	Photo
649	★	40: 5¢ blue, og, small hr, very fine.....	Photo 400
650	★○☒	41/55: 1880-1896 ISSUE: Collection of 87 mint, 108 used and 32 covers, with singles, blocks of 4 to 12, 3¢ blue block of 4 with imprint without gum, plus used blocks, with shades, printings, frankings, mostly f-vf. Inspect.	Photo 5011
651	★	43: 1¢ brown 1896, strip of 4 with full British America Bank Note Co Montreal , og, supported, fine	Photo 1250
652	★	51ii: 3¢ umber brown 1887, UL corner margin VERTICAL PAIR WITH DOUBLE PERF , hr, fine. RARE.....	Photo 250
653	★	51ii: 3¢ umber brown 1887, VERTICAL PAIR WITH DOUBLE PERF , bottom partial inscription block of four, disturbed og, hr, fine. RARE	Photo 500
654	★	54var: 5¢ dark blue, 1887, block of four showing DOUBLE VERTICAL PERFORATION through top stamps and most of bottom ones, hinge thins and disturbed og. RARE. Est. 250+.....	Photo
655	★○☒	56-59,59i: 1887-1898 ½¢ Newfoundland Dog and 10¢ Schooner, collection of mint, used and on cover, with singles, blocks, Plate pieces, Registered, 10¢ with LINES THROUGH 'CE' OF 'CENTS' variety, f-vf. Inspect.....	Photo Online 1301
656	★★	56: ½¢ rose red Newfoundland dog, top margin block of 12, full British America Bank Note Co Montreal , nh, f	Photo 348
657	★★	56: - bottom margin block of 12, full British America Bank Note Co Montreal , some og on top of selvage, still nh, fine	Photo 348
658	★	57: ½¢ orange red Newfoundland dog, top margin block of 8, full British America Bank Note Co Montreal , og, album adhesions, supported, still fine	Photo 800
659	(★)	52: 3¢ umber brown, top margin strip of 4, full British America Bank Note Co Montreal , unused, fine	Photo 1250
660	★★	60: 1890 Queen Victoria 3¢ slate, bottom BRITISH AMERICAN BANK NOTE CO. OTTAWA imprint block of four, nh, gum wrinkles, fine.....	Photo 700
661	S	61s: 1897 Discovery 1¢ deep green, SPECIMEN overprint and punch hole in bottom margin block of 6, nh, very fine. Est. 300+	Photo
662	☒	61-74: 1897 Cabot 1¢ to 60¢ complete tied to H WEEKS & CO BANK FISHING SUPPLIES registered cover by ST. JOHNS 26 FE 98 NEWF'D Squared Circle Precursor, with WITLESS BAY 19 FE 98, BAY BULLS 21 FE 98 NEWF'D, and oval REGISTERED 26 FE 98 cancels to U.S. , 20 OC and 21 OC receivers on reverse, colourful, flap missing, fine. Est. 150+	Photo
663	☒	61-68: 1897 Cabot 1¢ to 10¢ tied to registered cover, TRINITY 16 OC 97 to Halifax Nova Scotia, 20 OC and 21 OC receivers on reverse, light toning, otherwise fine. Est. 150+	Photo
664	★☒	75-77: ONE CENT on 3¢ surcharged TYPE A, B, and C , specialized collection of unused or mint including two blocks of four with two Type A and two Type B, plus six covers with Type A, two with additional adhesives to USA, mostly f-vf. Inspect. Est. 500+.....	Photo Online
665	☒	76: ONE CENT on 3¢ surcharged TYPE B tied to cover, with ST. JOHNS 22 D 97 NEWF'D cancel, light toning and trimmed at left, fine.....	Photo 400
666	☒	76: ONE CENT on 3¢ surcharged TYPE B tied to Newspaper wrapper to Halifax, fine.....	Photo 400
667	★	80b: 1¢ Queen Victoria, yellow green, block of four IMPERFORATE HORIZONTAL , hr and disturbed og, usual centering, light crease bottom pair, fine.....	Photo 500
668	S	83s: 1897 Queen Alexandra 3¢ orange, SPECIMEN overprint and punch hole in right margin block of 9, selvage crease still nh, very fine. Est. 450+.....	Photo



631



634



635



636



641



642



645



646



648



649



673



651



659

669	★	83: Queen Alexandra 3¢ orange, block of four with DRAMATIC PERFORATION SHIFT , striking. Est. 200+.....	Photo
670	S	86s: 2¢ Map, rose carmine, SPECIMEN overprint and punch hole in UL Plate F2366 corner margin block of 6, light diagonal bends, still nh, fine. Est. 250+	Photo
671	★★	87,87ix,87xii,87xiv,87xvii,etc: 1¢ Guy deep green, perf 12x11, COMPLETE SHEET OF 100 , with ' E-W ' (pos 10), NFW (pos 41), JAMRS (pos 42), ' ONE CENT ' (pos 52), BROKEN LINE AFTER LAND (pos 81), BROKEN LEFT NUMERAL (pos 92), folded, selvedge supported and two hr, rows 2, 4, 7, 9 and 10 with horizontal bends, otherwise nh, fine.....	Photo Online	658
672	★★	87,87ix,87xii,87xiv,87xvii,etc: -as above folded 4 times horizontally causing some creasing o/w nh, fine..	Photo Online	658
673	★	88c: 2¢ carmine, new perf (11.8x11.4), hr, fine	Photo	500
674	★	115-126: 1919 Caribou, 1¢ to 36¢, 12 vals complete, blocks of four, mostly two top hinged, bottom pair nh, 2¢ (toned gum) and 12¢ all nh, 4¢ all hinged, f-vf	Photo	700+
675	☒	115-126: 1919 Caribou, 1¢ to 36¢, tied to cover, with oval REGISTERED 17 FEB 1919 ST. JOHN'S N.F., MONTREAL 27 FE 19 CANADA receiver on reverse, light toning, fine. Est. 200+	Photo
676	★○☒	127-130: 1920 Surcharges, 2¢ on 30¢ to 3¢ on 35¢, collection of 19 mint, three used and nine covers all but one single frankings, mostly f-vf. Inspect.	Photo Online	1245
677	★★	127-130: 1920 Surcharges, 2¢ on 30¢ to 3¢ on 35¢, nh, f-vf	Photo	345
678	★★	127: 2¢ on 30¢ slate with OVERPRINT ASCENDING , nh, very fine Est. 250+.....	Photo
679	☒	128i: THREE CENTS on 15¢ scarlet, type I narrow Surcharge, with RAISED 'E' variety, tied to cover with ST. JOHN'S NFLD 14 SEP 1920 cancel, reduced at right, appears fine	Photo	550
680	★★	130a: THREE CENTS on 35¢ red with LOWER BAR OMITTED in block of 10 with adjacent stamp with mostly missing bar, varieties nh, almost very fine.....	Photo	744
681	★	130ii: 3¢ on 35¢ red, block of four, UL stamp with THREE OMITTED , LL with RAISED 'E' , LR small thin, hrs, still fresh and very fine.....	Photo	2000
682	★	131-144: 1923-24 Pictorial Issue, 1¢ to 24¢ complete in blocks of four, lh, some nh, f-vf	Photo Online	561
683	★	132a: 2¢ carmine booklet pane of 8, top two hinged, fine	Photo	350
684	★	146i: 2¢ deep carmine Steamship "Caribou" LL margin strip of eight with LATHEWORK at bottom, second one hr with internal tear, other three nh, fine	Photo	283
685	★★	156ii: 15¢ dark blue Biplane, lower margin block of four with LATHEWORK , top lh otherwise nh, very fine	Photo	270
686	★	160a: THREE CENTS on 6¢ grey black INVERTED SURCHARGE , pair, small hr, vf. (75 Printed) 1962 RPS Cert	Photo	2800
687	S	160,160iii: THREE CENTS on 6¢ grey black, COMPLETE SHEET OF 25 , showing all 'C' of CENTS below 'T' of THREE (pos.1,15,23), couple gum wrinkles otherwise nh, very fine	Photo Online	564
688	★	163-171: 1929-31 Publicity - 2, 1¢ to 20¢ cpl in blocks of four, top two hr bottom nh except 4¢ lh, f-vf.....	Photo Online	547
689	★★	163ii: 1¢ green, vertical pair with IMPERFORATE BOTTOM MARGIN , slight natural gum disturbance o/w nh, fine	Photo	225
690	★	164var: 2¢ S.S. Caribou, carmine, mint block of four, DRAMATIC MIS PERF , hr, light bend, striking. Est. 200+	Photo
691	★	164var: - mint LR margin block of four, with DRAMAIC INK SMEAR , lh, light crease, still striking. Est. 150+.....	Photo
692	○	165var: 3¢ King George V and Queen Mary, brown, used with strong DOUBLING at top, striking. Est. 150+	Photo
693	★	166i: 2¢ magenta, IMPERFORATE RIGHT MARGIN , small hr in margin, very fine.....	Photo	300
694	★	172-182: 1931 Publicity Issue, 1¢ to 30¢ complete in blocks of four, top stamps lh, 10¢ some gum disturbance on bottom pair, otherwise nh, f-vf	Photo Online	940
695	★★	185: 2¢ George V, rose perf 13½, complete sheet of 100 nh, almost very fine	Photo Online	225
696	★	191: 5¢ violet Caribou (die II), block of four with DRAMATIC PERFORATION SHIFT , UR stamp separated at top and supported, bend, still striking. Est. 350+.....	Photo
697	★★	199a: 48¢ red brown IMPERFORATE PAIR , small natural inclusion, still nh, very fine	Photo	270
698	★★	209a: 8¢ orange red IMPERFORATE PAIR , nh, very fine	Photo	300
699	★	212-225: Sir Humphrey Gilbert, 1¢ to 32¢ cpl, blocks of four, top two hinged, 24¢ LL lh o/w nh, f-vf.....	Photo Online	543
700	S	226-229: 1935 SILVER JUBILEE with PERFORATED SPECIMEN , lh, very fine	Photo	450
701	★★	230-232: 1937 Coronation, 2¢ to 5¢ complete in full sheets of 60, 4¢ creased LL mostly in selvedge affecting one stamp and hinged in selvedge, otherwise nh, f-vf.....	Photo Online	360
702	★○☒	233-243,vars: 1937 CORONATION ISSUE Specialized exhibit neatly written up on pages, with mint, used, 27 covers mostly FDCs, perms, large multiples, dies, RE-ENTRIES including 'Fish Hook', 'Cigar Stub', 'Extra Smokestack', double Frame lines, shades, pairs with and without watermark (3¢, 10¢, 14¢, 15¢, 20¢, 24¢, 25¢, 48¢), much is nh, f-vf. Inspect. Est. 750+.....	Photo Online
703	P	233DP: 1¢ Coronation DIE PROOF BLACK King's head and words under fish added, on card, notation III, 19/2/37 pencil notation, very fine. (NSSC 216dp8 US \$1000).....	Photo
704	★★	234: 3¢ orange brown, die I, complete sheet of 100 folded, nh, some selvedge faults, still fine	Photo Online	300
705	★★	253a: 1¢ dark grey IMPERFORATE PAIR , showing partial center guide, nh, very fine	Photo	300
706	★★	COMPLETE BOOKLETS : BK3: perf 14 with 1¢ grey black (184b) pane of 4, 2¢ green (186b) 3 panes of 4, 3¢ orange brown (187a) pane of 4, some foxing on back cover otherwise nh, very fine	Photo	900



650



652



653



660



654



656



657



658



677



686



692



693

AIRMAILS

707	★○☒	C6/C19: Collection of over 65 mint and used, blocks, plus 20 covers including First flights, neatly mounted on pages, clean f-vf. Est. 500+.....	Photo Online
708	★★	C2,C2a: 1919 Alcock and Brown, pair with and without comma after 'POST', nh, internal wrinkle left stamp, otherwise nh, fine.....	Photo	675
709	★	C2: - mint, very fine	Photo	300
710	★	C2,C2a: - block of four, two with and two without comma after 'POST', top pair hr, bottom nh, very fine	Photo	1625
711	★	C2: - lh, very fine	Photo	300
712	○	C2: - used light cancel, very fine.....	Photo	300
713	★	C2a: - WITHOUT COMMA AFTER POST , mint, very fine	Photo	350
714	★	C3,C3b,C3d,C3j: 1921 HALIFAX AIRMAIL block of four with three 2¾ mm spacing, one '1' under 'f', one with period, and 1½ mm spacing with '1' under 'f', bottom two nh, fine	Photo	1450
715	★	C3,C3b: - 2¾ mm spacing, one with period, fine	Photo	300
716	☒	C3: - 2¾ mm spacing tied to cover ST. JOHN's NFLD 26 NOV 1921 to Kingston, HALIFAX 4 FEB 1922 slogan and PORTSMOUTH 7 FE cancels on reverse, cover tears, still fine	Photo	250
717	☒	C3: - tied to cover ST. JOHN's NFLD 22 NOV 1921 to HALIFAX 4 FEB 1922 slogan cancel on reverse, fine	Photo	250
718	★	C3a: 1921 HALIFAX AIRMAIL 2¾ mm spacing with INVERTED SURCHARGE , og, fine. 1979 BPA Cert	Photo	5250
719	★★	C3b: - PERIOD AFTER 1921 , nh, fine	Photo	240
720	☒	C3b: - tied to GENERAL POST OFFICE return cover by ST. JOHN's NFLD 23 NOV 1921 cancel to Philadelphia USA, HALIFAX 4 FEB 1922 slogan cancel on reverse, very fine	Photo	250
721	☒	C3b: - tied to cover ST. JOHNS. NFLD 22 NOV 1921 cancel to Oswego NY (USA), HALIFAX 4 FEB 1922 N.S. cancel on reverse, fine. 2021 Gratton Cert	Photo	250
722	☒	C3f: 1½ mm spacing tied to cover ST. JOHN's NFLD 26 NOV 1921 to Halifax, HALIFAX 4 FEB 1922 slogan cancel on reverse, cover creased, still fine	Photo	500
723	★	C3h: 1½ mm spacing with PERIOD after 1921, mint, almost very fine	Photo	250
724	☒	C3h: - tied to cover ST. JOHNS. NFLD 2 NOV 1921 to Oswego New York (USA), HALIFAX 4 FEB 1922 N.S. cancel on reverse, fine. 2021 Gratton Cert	Photo	400
725	P	C6P-C8P: 1931 15¢ to \$1 IMPERFORATE BLACK PROOFS on thick unwatermarked paper, no gum as issued, very fine. (Walsh AM7o,AM8I, AM9I - \$1040).....	Photo
726	S	C6-C8: 1931 15¢ to \$1 without watermark, LARGE PERFORATED SPECIMEN (over 3 stamps), lh, very fine. (Walsh AM7j, AM8i, AM9i US\$ 1770).....	Photo
727	○	C12: 1932 DO-X , used with slogan cancel, very fine.....	Photo	400
728	☒	C12: - tied to cover ST. JOHNS N'FLD 19 MAY 1932 to ENGLAND, ROYSTON 26 MY 32 HERTS. receiver (impression though to front) on reverse, folded, still fine.....	Photo	500
729	★★	C12i: - DRAMATIC SLANTING SURCHARGE , nh, light pencil on reverse, almost very fine	Photo	750
730	☒	C13-C17: 1933 Labrador, 5¢ to 75¢ complete, tied to Registered FDC by ST. JOHN's 9 JUN 33 NEWF'D cds cancels, to New York (USA), BOSTON 15 JUN, NEW YORK 6.15 receivers on reverse, very fine Est. 150+.....	Photo
731	★★	C14a: 10¢ Labrador, yellow-orange, IMPERFORATE PAIR with large diagonal printer's smear, nh, fine	Photo	260
732	★★	C18: 1933 BALBO , nh, light natural gum bend, fine	Photo	375
733	★	C18: - mint, very fine.	Photo	450
734	★	C19note: 1932 \$1 WAYZATA AIRMAIL in COMPLETE SHEET OF 20, some gum disturbance, mostly in selvage and right column, otherwise nh, very fine	Photo Online	1000
735	★	C19note: - COMPLETE SHEET OF 20, some gum disturbance effecting about half, and toning	Photo Online	1000
736	★★	POSTAGE DUES : J7: 10¢ perf 11, complete sheet of 100 stamps nh, selvage with supports on front, vf	Photo Online	2800
737	P	OFFICIALLY SEALED : OX1ii: 1905 PLATE PROOF BLACK , on india, extremely fine	Photo	1000
738	○	REVENUES : NFR3/NFR25: 79 used on piece of documents, some small faults, no punch cancels, appears mostly f-vf. Inspect.	Photo Online	1963
739	★★	NFR46-NFR47: 1966 5¢ red and 10¢ black in complete sheets of 50 with GUTTER IN-BETWEEN , nh, 10¢ light crease left side, otherwise nh, fine	Photo Online	437

END OF SESSION NEXT SESSION THURSDAY JUNE 30, 2022 10:00 AM SHARP



661

667

685

689



662



663



665



666



675



679



669



674



698



705



708



668



670



678



680



683



681



690



697



737



684

691



696



703



700

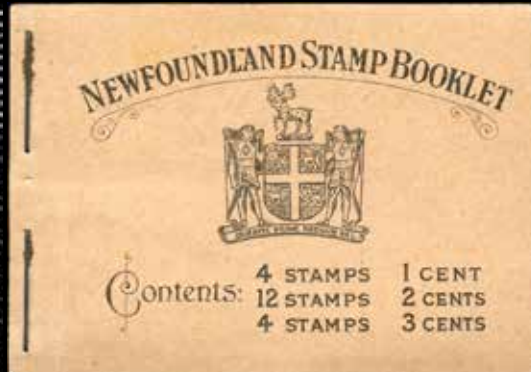

706



731



709

711

712

713

715



710

714

716



717



720



721



718



719



723



732



733



722



724



728



726



727



729



725



730

**SECOND SESSION -THURSDAY JUNE 30, 2022
AT 10:00 A.M. SHARP – SALE 570**

GREAT BRITAIN

Scott Cat Val

COLLECTIONS AND LARGER LOTS

- 740 ★★ 1/815: Collection of hundreds of used 1840 to 1963 and mint 1924 to 1977 with plates, shades, varieties, etc, neatly mounted in two volumes, mostly f-vf. Inspect. Est. 200+.....
- 741 ★★ 264-265,267,271-274,276-279,228-339: Thirteen complete sheets of 120 each, folded at perfs, 2½d Peace Cyl. 3., 3d Olympic Cyl. 1., 2½ d UPU Cyl. 2 L, some curling causing folds through stamp, nh, mostly, f-vf..... 1230
- 742 ★○ 313/2627: Collection in 3 albums 1953 to 2006, virtually complete commemoratives in both mint nh and used, including phosphor sets and some gutter pairs up to 1999, then used only to 2006. High catalog value. Inspect. Est. 500+
- 743 ★○ Collection / accumulation of many hundreds of mint (decimal Face Val £44) plus used 1860s to 1980s, earlier a bit mixed as usual, some high vals, appears mostly f-vf. Inspect. Est. 250+.....
- 744 ★○ Collection of many hundreds 1840s to 1981, some mint mostly used to 1935, George V Silver Jubilee on mint, including shades, Seahorses, Officials, Channel Is, earlier quality mixed, mostly appears f-vf. Inspect. Est. 300+
- 745 ★○ Three volume collection of hundreds neatly mounted on pages, Edwards to 1987 mint plus used Penny Black and Two Pence blue, with Dues, mostly clean and f-vf. Est. 350+.....
- 746 ★○☒ Collection / accumulation of thousands of mint, used and on cover, mostly Edwards to 1970s, some earlier, high vals to 10/-, stitched booklets, Machins, Offices, Censors, duplication, usual mixed quality, much is f-vf. Inspect. Est. 350+
- 747 ★○☒ Balance of estate in carton with over 500 commercial covers, postcards, FDC and postal stationery mostly post 1952, a couple of stock books with mint and used plus 100s of glassines with commemoratives. Includes some presentation packs, two tubs of off-paper Machins, some on paper mix and some foreign. mostly f-vf. Inspect. Est. 250+
- 748 ○ 1/647,etc: Collection in Windsor Specialized album 1840 to 1970. Includes two Penny Blacks plus a 2 Penny Blue, Victoria plate numbers noted #33 with 150+ different plates plus 43(8), 55(2), some Seahorses and George VI values to £1 some mixed condition. High Cat Val. Inspect. Est. 400+
- 749 ○ Wholesale accumulation of tens of thousands in 22 stock books/binders from Edward to modern, includes many commemoratives, blocks, booklets and souvenir sheets, strong showing of Machins to £5, Seahorses to 10/ plus regionals, Revenues, Dues, and overprints, some a bit mixed, very high Cat Val. Inspect. Est. 750+
- 750 ○ Wholesale used accumulation of 5267 Victoria, Edward and George V in envelopes, with 89 (367), 111 (205), 114 (182), 127 (572), 128 (859), 159 (1128), 160 (1001), 189 (953), good study lot for cancels, etc, appears mostly f-vf. (Owner's 2018 Cat Val \$7362)
- 751 ○ 3/126: 851 used copies sorted by issue in glassines, includes 27, 34 (2), 39, 49 (3), 58 (33 - various plates), 68 (7), 126, appears mostly f-vf. (Owner's 2018 Cat Val \$9134)
- 752 ☒ **SQUARED CIRCLES:** Collection of 100+ covers and postal stationery cards, 1882 to 1910, mainly domestic use, some foreign destinations with Germany, Sweden, Belgium, USA and Canada. Usual mixed condition. Inspect. Est. 250+ ...
- 753 ○ **PERFINS:** Two volume collection, Victoria to Machins with over 5000 sorted by pattern, some duplication includes #108 and some penny reds, usual mixed condition, much is f-vf. Inspect. Est. 500+.....
- 754 ★★ Collection of hundreds of mostly Machins, much in neatly identified, mostly nh. f-vf. (Face val - £65) Est. 100+.....
- 755 ★★ 124 **PRESENTATION PACKS** 1976 to 1995, nh, very fine. (Face val - £124+).....
- 756 ☒ Four stampless printed circulars, **1833** Standard life Assurance Company's Office Report twice mailed, **1838** Birmingham & Gloucester Railway, **1840** Great Western Railway Tenth Half-Yearly Meeting, and **1847** Stamps and Taxes, Edinburgh, Legacy Duty Department, file folds, fine. Est. 150+..... Photo Online
- 757 ☒ **1860** stampless cover BIRMINGHAM W 9 25 DE 60 (Christmas Day) to New York USA, '24' rate hs and US '3 CENTS' hs, red E F LONDON 26 DE 60 transit on reverse, flap faults, appears fine. Est. 100+ Photo
- 758 ☒ **FIRST DAY COVERS:** 230/995,etc: Collection of 496 mostly FDC in 9 Albums, with 231, 230/233, 234, 235-236, 239, 237, 238+240, 241, 242, 252/57 (SG Concise - £790), also Machins, Regionals, Jersey, Guernsey, Isle of Man, early Victoria covers, 19 FE 1868 with 44 pl.4 (2) + 33 pl.102 Liverpool to Quebec via SS Siberia and 7 JU 1871 with 33 pl.130 + 33 pl.131 (2) London to Toronto, mostly f-vf. Est. 250+.....
- 759 ☒ **FLEETWOOD** Over 400 unaddressed, 1978 to 1990 with Bureau cancels, clean and very fine. Est. 250+

MULREADY ENVELOPES AND LETTER SHEETS

- 760 ☒ U2: 2d blue envelope, (Stereo a201), unused, slight thinning and adherence at back, appear vf. (SG ME4 - £450)Photo 440
- 761 ☒ U3: 1d black letter sheet, (Stereo A22), LYNN 19 SP 1840 to London, red Maltese cross, D 17 SP 17 1840 receiver, filing folds, fine. (SG ME1 - £550)..... Photo 525
- 762 ☒ U3: 1d black letter sheet, (Stereo A153), to London, red Maltese cross, red OXFORD 2 JY 1840 transit and B 3 JY 3 1840 receiver, over all toning, appears fine. (SG ME1 - £550)..... Photo 525
- 763 ☒ U3: 1d black letter sheet, (Stereo A242), LYNN 19 SP 1840 to Tring Herts, light red Maltese cross, red F 1 AU 1 1840 receiver, filing fold, fine. (SG ME1 - £550)..... Photo 525



757



760



761



762



763



769



764



770



775



776



778



777



822



829



836



779



780



781



782



825



826



827



828



830

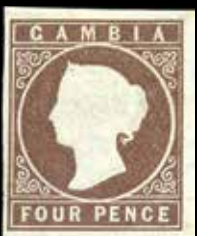

831



833



834



835



837

VICTORIA

- 764 ○ 1: **PENNY BLACK**, clear to large margins, small thin, in special Excelsior special 150th Anniversary presentation booklet with 24ct gold plated silver reproduction (31.1 gms)..... Photo 375
- 765 ○ 3: **ONE PENNY**: RED BROWN on BLuish PAPER, 6 copies with MC cancels, all printed from **BLACK PLATE 9**, diff positions (CI//RL), margins and quality varies, most presentable, appear f-vf. (SG Spec AS59 - £1080) ..Photo Online
- 766 ○ 3: - 16 copies with MC cancels, all printed from **BLACK PLATE 10**, all diff positions (BG//RK), margins and quality varies, most are presentable and appear f-vf. (SG Spec. AS68,etc - £3040+).....Photo Online
- 767 ☒ **PENNY RED IMPERFORATES**: Seventy-one covers, folded letters, pre-printed notices, with Numeral cancels, straight lines, Crown cancels, coloured cancel, some toning, filing folds and other faults. Inspect. Est. 300+
- 768 ★ 33: **PENNY REDS** 49 different Plates 139 to 224, 41 are mint with gum, 8 are unused without gum, condition and centering varies. Inspect. (SG - £3665).....Photo Online 3541
- 769 ☒ 33: 1d red, Plate (?)00 cancelled with Numeral 225 plus COWES 4 JY 78 cds on Registered mourning cover to Edinburg with red REGISTERED K 4 JY 78 LONDON oval, blue crayon ms Registered and crossed out, and green crayon 77, RM EDINBURGH 5 JY 78 receiver on reverse, slight tear UR still colourful and fine. Est. 150+..... Photo
- 770 (★) 55: 1867 2/- pale, (Plate 1), unused, hr, some toning, rough perfs at top, appears fine. 2022 APS Cert Photo 3750
- 771 ○ 66-67,122: 70 used copies on stock sheet. 66 (3), 67 (35), 122 (32), variety of cancels noted, appears mostly f-vf. (Owner's 2018 Cat Val \$4690)
- 772 ○ 82: 2½d ultramarine, 134 used copies on stock sheet, Plate 21 (5), Plate 22 (105), Plate 23 (24), variety of cancels noted, appears mostly f-vf. (Owner's 2018 Cat Val \$5180)

EDWARD VII

- 773 ○ 129,130,130b,132: 1902-11 used on stock sheets, 129 (92), 130 (35), 130b (26), 132 (140), cancels and shades noted, appears mostly f-vf. (Owner's 2018 Cat Val \$6037)
- 774 ○ 127/145: 1902-11 used in glassines, 127 (50), 128 (101), 131 (168), 133 (28), 134 (35), 135 (57), 136 (6), 137 (3), 138 (11), 138a (10), 139, 144 (2), 145 (2), variety of cancels noted, appears mostly f-vf. (Owner's 2018 Cat Val \$7210)

775	★	135var: 6d bright magenta (chalk-surfaced paper), minute gum disturbance otherwise nh, fresh and fine. 2005 Brandon Cert. (SG 296 - £12500).....	Photo
-----	---	--	-------	-------

- 776 ○ 142: £1 GREEN, Imperial Crown wmk, with CENTRAL TELEGRAPH OFFICE 27 JU 04 cds cancels, couple shorter perfs at top, otherwise fine. (SG 266 - £825)..... Photo 825
- 777 ☒ **GEORGE V**: 1½p red brown George V Profile Head tied to **PRIME MINISTER** cover, 10 Downing Street, Whitehall. back flap, by LONDON. E. C 22 DE 27 to E. W. Beatty C.P.R. Montreal Canada, with enclosure signed by Stanley Baldwin, very fine. Est. 150+ Photo

OFFICIALS

- 778 S **I.R. OFFICAL**: O7s: 2/- dull green with **SPECIMEN** type 9 overprint, large part og, fine. (SG O7s - £1250). 2020 RPSL Cert stating "S.G. No. L6s" Photo
- 779 ○ **GOVT PARCEL**: O36: 1s dull green, used, og, hr, small repair LL and a bit faded, appears fine. (SG O68 - £275) 2022 RPS Cert Photo 260

780	○	OFFICE OF WORKS : O53: 10d purple and carmine, used tied to small piece NO 03, fine. (SG O40 - £7000) 1933 and 2022 BPA Certs.....	Photo	7000
-----	---	---	-------	------

- 781 ★ **ARMY OFFICIAL**: O58: 6d purple/rose-red mint og, hrs, fresh and fine. (SG O45 - £110) 2022 RPS Cert..... Photo 100
- 782 ○ **ADMIRALTY OFFICIAL**: O77: 3d purple/yellow ovpt L10, used, fine. (SG O106 - £160) 2022 RPS Cert..... Photo 160
- 783 ☒ **BRITISH FIELD POST OFFICES: ANGUILLA**: Four covers all with FIELD POST OFFICE 16 MY 69 1046 cancels tying stamps, to same address in **WEST GERMANY**, mostly clean and f-vf. The British Invasion took place 19 March 1969. Est. 100+ Photo Online
- 784 ★○☒ **CHANNEL ISLANDS**: Collectors accumulation in one carton with 10 binders or books. Includes mint Jersey and Guernsey with values up to £2 in Lighthouse hingeless album (1969-82). 160 mostly different Isle of Man gutter pairs, Lundy Island with over 800 stamps including souvenir sheets and overprints, also 91 Presentation packs and 98 covers across all islands mostly nh, f-vf. Est. 500+
- 785 ☒ **WARTIME STAMPS**: Over 50 covers or cards with Guernsey issues (19), GB bisects used in Guernsey (8), and Jersey (31) with Registered, FDCs, Feldpost, cachets, mostly f-vf. Inspect. Est. 300+ Photo Online
- 786 ★★ **ISLE OF MAN: DUES**: J1-J8: 1973 ½p to 20p, cpl in folded sheets of 100, nh, vf. (SG D1/D8 £3500) Photo Online 2950

BR. COMMONWEALTH**COLLECTIONS AND LARGER LOTS**

- 787 ★★ **SOUVENIR SHEETS**: 175 mint mostly diff, no more than 2 per, large variety of Topicals, nh, f-vf. Inspect. Est. 200+
- 788 ★○ Stanley Gibbons New Imperial Postage Stamp Album Volume 1 in like brand-new condition with pages for Victoria to George V, Great Britain to Malta in original cardboard sleeve, album contains many mostly used stamps with huge room for expansion. Inspect. Est. 500+
- 789 ★○ Carton with various including Canada George V with high values, Maps, Newfoundland, Revenues, Hong Kong, mostly f-vf, covers 1920s to modern, ephemera etc. Inspect. Est. 350+

- 790 ★○☒ Accumulation in 11 albums or stock books, strong in GB Victoria to date with a book of mint Offices in Morocco, also, collections of Nigeria, Ghana, Malaysia, Channel Island and Canada. Many mint sets, souvenir sheets and booklets, plus over 550 covers mostly GB FDCs George VI to 2000, strength in 1980 to 1990s, some worldwide and some on paper. Inspect. Est. 600+
- 791 ★○☒ Balance of a consignment with 11 albums and binders plus some 102s with 3-volume GB stock 1841 to 1989 with 50-51, 64, 268 then mainly mint sets 1952 to end incl gutter pairs, 1937 Coronation, mint Jamaica and Bermuda incl mint 49-52 (\$210), Edward specialized GB collection of 450 stamps and 3 covers, India 700+ on pages 1859 to 1951 incl. Official, States and Revenues, over 275 Bahrain and Kuwait many with overprints, 360 mint including omnibus sets and SG New Imperial Album Vol. 2 with over 1200 stamps Mauritius to Zululand, mostly f-vf. Inspect Est. 650+
- 792 ★○ **ELIZABETH II:** Large stock book with many hundreds of mint and mostly used, Coronation to 1970s including GB, British Africa, BWI, Hong Kong, complete sets, blocks of four, etc, some duplication, f-vf. Inspect. Est. 200+
- 793 ☒ **BRITISH AFRICA:** Collection of over 140 covers with British Bechuanaland, British Central Africa, British East Africa, Tanganyika, including over 50 Stationery items unused and used, Censors, POW, Rates, Airmails, Registered, OHMS, mostly pre-Elizabethan, some roughly opened and toning, property of a smoker, mostly clean and f-vf. Inspect. Est. 500+
- 794 ★○ **BRITISH EUROPE:** Collection of thousands of mint and mostly used 1840s to 1980s, with Great Britain, Cyprus, Ireland, Malta, etc, in Minkus album, mostly f-vf. Inspect. Est. 200+
- 795 ★ **BRITISH OCEANIA:** Dealers stock of 1980s Australia and Antarctic Territory and mostly New Zealand 1970s to 2000s, nh, f-vf. High Face Val. Inspect. Est. 1000+

796 ★ **SHEETS:** Balance of a lifetime collection of 200+ sheets or part sheets, includes Australia 167 nh gutter sheet of 160, HALF-PENNY Victoria postal wrapper in uncut sheet of 4 with 'NEW SOUTH WALES STAMP DUTY' watermark listing in Higgins and Gage in 1974 at \$160 as singles - scarce uncut item, Burma 172 nh sheet of 100, Canada 425ii in LL sheet, 511a and 511b tagged sheets, Cayman MR2 with one MR2a missing bar, Ceylon 287 nh part sheet of 36, Ghana 27 nh sheet of 60, Grenada 30 nh tête-bêche sheet of 60, Heligoland 10 reprint sheet of 50, India M1 nh gutter sheet of 240, India O100 cross gutter sheet of 120, Labuan 17, 21, 34, 37 in sheets of 10, North Borneo 111 nh sheet of 100, Sarawak 115 nh sheet of 100, 120 nh as block of 60 and 40, 14 Sierra Leone self-adhesive sheets of 25, three Sierra Leone Victoria Revenue sheets of 60 (Barefoot £240), Turks Island 45 nh sheet of 30, Victoria 3 lh imperf sheet of 50 reprint/forgery not included in total. many sheets have been folded or some perf separation, plus the odd hinge mark or adhesion otherwise mostly nh, f-vf. Inspect..... 12050

797 L **LITERATURE: THE ROYAL PHILATELIC COLLECTION:** Sir John Wilson, 1952, London, Dropmore Press, approximately 700pp, with slipcase, book is clean like new, slipcase slight separation, very fine. Est. 200+.....

OMNIBUS ISSUES

- 798 ★ Over 140 mint 1935 Silver Wedding to 1967 UNESCO, with Ceylon, Cyprus, Dominica, Falkland Is and Dependencies, and Fiji, clean many nh, f-vf..... Photo Online 702
- 799 ★○ **1949 UPU:** Stock on mostly mint nh, with singles, blocks, some used, French New Hebrides, non-Omnibus countries including Burma, Palestine, Iraq, Jordan, plus West Indies University and Federation, etc, f-vf. Inspect. Est. 300+.....
- 800 ★ **1953 QUEEN ELIZABETH II CORONATION:** 106 vals mint complete including non-omnibus types, hinged on White Ace specialty album pages, clean and very fine. Est. 100+.....
- 801 ☒ **1953 QUEEN ELIZABETH II CORONATION:** Eight-eight different FDCs, mostly different countries or different cachets, mostly f-vf. Inspect. Est. 150+
- 802 ★★ **1981 ROYAL WEDDING:** Over 250 mint including non-Omnibus issues, se-tenant, gutter pairs, souvenir sheets, light duplication, nh, mostly very fine. Inspect. Est. 150+.....
- 803 ○ **ACSENSION:** 473/913: Collection of used 1989 to 2007, in complete sets with souvenir sheets, clean CTO cancels, mostly vf. 1221

AUSTRALIA

- 804 ★★ Mint stock, 1989 to 2003 in complete sets, including blocks, souvenir sheets, self-adhesive strips and booklet panes, up to 3 of each, very clean and nh, very fine. (Face val - \$1275)
- 805 ○ 439A /2712A: Collection of used, includes 508a in half sheet of 25, mostly CTO sets including 18 Melbourne 2006 Olympic S/S, blocks, self-adhesive strips, and booklet panes, clean and mostly vf. (Will Cat. over \$3000). Est. 500+ ..
- 806 ○ Accumulation of hundreds of used 1861 to 1958, with Australia and States sorted by issue in glassines and envelopes, mostly lower values with duplication to 88 each, including Australia 170 (7), 179, 221, Tasmania 26, 89, Victoria 17, AR47, Western Australia 21 (2), no Roos or George V Heads, appears mostly f-vf. (Owner's 2018 Scott's \$3728).....
- 807 ☒ Collection of over 750 Post Office issued maximum cards in complete sets 1989 to 2007, plus \$200 Face Value in loose postal stationery, many still in Pos Office packaging, very clean and very fine. Est. 400+
- 808 ★★ **BARBUDA:** 213-214,note: 1975 APOLLO and SOYUZ overprints, 8 complete sheets, 40 pairs and 40 strips of three, selvage bends otherwise nh, very fine. (SG 227/8,227a - £820) 1340
- 809 L **BRITISH GUIANA:** The Postage Stamps and Postal History of British Guiana by Townsend & Howe, The Royal Philatelic Society, London 1970, 424pp, HB, numbered 359 of 500, as new. Retail \$300 US Photo Online
- 810 ★ **BRITISH HONDURAS:** 112/311: Collection of over 200 mint 1937 to 1973 much in nh, f-vf Photo Online 365
- 811 ★○ 8/182a: 34 mostly mint and some used, including mint 84, 115-126, 167-178, 182a (SG230a) etc, neatly identified on 102s, appears mostly f-vf. Inspect..... Photo Online 974

- 812 ★○ **CAPE OF GOOD HOPE:** 1/178, etc: 36 mint and used, including Mafeking, mint 5, 6a, 18a, 27, 29, 30, 51, 54, N1, N2 used 2 (7), 3b, 5, 5b, 6a, 12b, 13 pair, 168, 173, 178, N1, etc, neatly identified on 102s, some duplication, earlier mixed quality, much appears f-vf. Inspect. (Owner's Cat Val \$9020) Photo Online
- 813 ★○ **CEYLON:** 2/328: 48 mostly different, with mint 6, 46, 50a, 52c, 54 pair, 152b, 213A, and used 2, 6(2), 6A, 12, 55c, 212b, 214, plus George V 100r with SPECIMEN ovpt, neatly identified on 102s, earlier a bit mixed, appears f-vf. Inspect. (Owner's Cat Val \$8308)..... Photo Online
- 814 ★○ **COCOS-KEELING IS:** Thousands of mint and used, plus Christmas Island and Australian Antarctic Territory, in complete sets and souvenir sheets, up to 3 of each set, including Cocos 225-236 (3) mint a used set, O1. Very clean and organized. (Will Cat over \$3800)
- 815 ★○ **CYPRUS:** 4/172var: Seven mint with 4, 10 PI 217, 23a, and ten used with 26a, etc, neatly identified on 102s, mostly f-vf Photo Online 1145

GAMBIA

This collection of British West Africa including Gold Coast, Lagos, the Nigerias, and British Somalia was the property of a Smoker.

- 816 ★○ 125/442: Collection of over 2900 mint and used 1935 to 1982, plus mint and used blocks and imprint blocks, mostly clean and f-vf. Inspect. 2426
- 817 ○ Specialized collection over 100 **CANCELS** 1862 to 1973, 32 Victoria, with GAMBIA PAID, GAMBIA UNPAID, targets, circle grid, RECEIVED GAMBIA, Large and Small Capital, PARCEL POST, PAQUETBOT, REGISTERED, REGISTERED G.P.O, Telegraphs, T.P.O RIVER GAMBIA, Bansang, Basse, Bathurst, Bwiam, Cape St Mary, Georgetown, Gunjur, Kaur, Kau-Ur, Kunta-Ur, MacCarthy Island, Mansa Konko, neatly identified and written up, mostly f-vf. Inspect. Est. 200+..... Photo Online
- 818 ☒ **POSTAL STATIONERY:** Forty-two different used 1880 to 1956, including Post Cards, Envelopes, Registered Envelopes and Air Letters, with UPU, various postmarks including B27, 554, 14 with additional adhesives, mostly REGISTERED LETTER envelopes, one missing, mostly foreign destinations including Australia, Austria (2), Dahomey (2), England (7), Germany (12), Ireland, Switzerland, Togo (2), USA (7), etc, some toning and edge fault mostly due to opening, appears f-vf. Inspect. Est. 750+ Photo Online
- 819 ☒ Collection of over 120 covers 1895 to 1978 mostly Victoria to George VI including Censors, Foreign Destinations with Austria (2), British Guiana (2), Canada (10), Egypt, England (38), France (3), Germany (6), South Africa (2), USA (31), Registered, OHMS, Postage Due markings, OHMS, cancels with T.P.O, handstamps, FDCs, town cancels, some Philatelic i.e. Kiderlen covers, etc, mostly f-vf. Inspect. Est. 750+ Photo Online
- 820 ☒ **AIRMAIL COVERS:** Collection of 38 covers from, to and through, 1926 to 1946 including Zeppelin covers, First Flights, Pilot signed, Censors, Registered, DAMAGED BY SEA-WATER handstamp, etc, neatly written up on pages, mostly clean and f-vf. Inspect. Est. 500+ Photo Online
- 821 ☒ **FDCS:** Collection of 51 covers 1937 to 1975 including cachets, Registered, complete sets, high vals, etc, clean and f-vf. Inspect. Est. 200+ Photo Online
- 822 ☒ 4d Elephant and Palms, tied to green cover with purple oval **S.S. TAIF KHEDIVIAL MAIL LINE** Egyptian mail boat cancel to Tankerton **ENGLAND**, Port Taufiq 22.NO.31.8 A (Suez) receiver on reverse, RARE cancel outside the Red Sea Area. Est. 200+ Photo
- 823 F Eight CAMEO Spiro and Fournier **FORGERIES**, with imperforate 4d, 6d, and perforated 1d, 2d, 2/-, f-vf. Est. 100+Photo Online.....

CAMEO ISSUE

- 824 ○ 1-2: 1869 4d brown (2 on with thin) and 6d blue (6) imperforate, used with shades, appears f-vf..... Photo Online 1620
- 825 ★ 1: 1871 4d pale brown imperforate, large to good margins, light trace of og, fine. Stolow backstamp. (SG 2 - £500)Photo 575
- 826 ★ 1a: 1869 4d brown imperforate, large to good margins, full og, minute scuff at eye, fresh and fine. (SG 1 - £600)Photo 650
- 827 ★ 1a var: 1869 4d chocolate brown imperforate, good to large margins, og, light pencil initials on reverse, fresh, hr, fine. (SG 1var - £600+)..... Photo 650+
- 828 ★ 2: 1869 6d blue imperforate, large margins, lightly toned og, minute thin at G otherwise fresh and very fine. (SG 3a - £600) Photo 650
- 829 ★ 2a: 1869 6d deep blue imperforate, full to large bottom margins, full og, very fine. (SG 3 - £550) Photo 625
- 830 (★) 2b: 1869 6d pale blue imperforate, large margins, unused, faint pink mark on reverse, fresh and very fine. (SG 4 - £3250) Photo 2400
- 831 (★) 3: 1874 4d brown imperforate, Crown CC, good to large margins, unused, fresh and fine. (SG 5 - £400)..... Photo 400
- 832 ○ 3a, 3a var: 1874 4d pale brown imperforate, unused, used and used with **INVERTED WATERMARK**, into or clear margins to large margins, pencil notations, appear fine. (SG 5,5w - £1025) Photo Online 875
- 833 ○ 3a var: 1874 4d pale brown imperforate, **INVERTED WATERMARK**, full to large margins, used with red MR 25 cancel, fine. (SG 5w - £400) Photo
- 834 ○ 3a var: 1874 4d pale brown imperforate, **INVERTED WATERMARK**, used, large margins, partial red cancel, very fine. (SG 5w - £400) Photo
- 835 ★○ 4,4a: 1874 6d blue and deep blue imperforate, both unused and used plus a pair, mostly f-vf..... Photo 1550
- 836 ★★ 4a: 1874 6d deep blue imperforate, mint full og, nh, UL corner margin folded in selvage, still large margins, very fine. (SG 7 - £350)..... Photo 350
- 837 (★) 4a var: 1874 6d deep blue imperforate, **INVERTED WATERMARK**, unused, full margins, vf. (SG 7w - £700) Photo



838



840



841



842



848



849



843



847



846



850



852



853



855



856



858



854



859



860



862



863



864



865

- 838 ○ 4a var: - **INVERTED WATERMARK**, clear to large margins, red cancel, pencil notation and red line on reverse, still fine. (SG 7w - £400) Photo
- 839 ★○ 5-11,vars: 1880 ½d to 1s Crown CC, twenty-nine mint or unused and seven used with upright, sideways, and inverted wmk, shade, large and small dots, Curl varieties, mostly f-vf. Inspect..... Photo Online 2847
- 840 ★ 9a var: 1880-81 4d brown perf 14, Crown CC Sideways, og, fine. (SG 15A - £800) Photo 325+
- 841 ★ 10a: 1880 6d blue perf 14, Crown CC upright, **SLOPING LABEL**, mint og, toned perf, hr, fine. (SG 18B - £350) Photo 350
- 842 ★ 11: 1880-81 1s deep green perf 14, Crown CC upright, lightly toned og, hr, fine. (SG 20B - £375) Photo
- 843 S 12s,13s,14s,18s: ½d myrtle-green, 1d crimson, 2d orange, and 6d yellowish olive-green 1887 wmk Crown CA sideways **SPECIMEN** overprints, no gum, very fine. (SG 21s,23s,24s,32s - £400) Photo
- 844 ★ 12-19: ½d to 1/-, 1886-93 wmk Crown CA sideways, collection of 81 mint og, and 5 used, neatly identified as to shades and varieties including **SLOPING LABEL**, **CURL** varieties, misplaced watermarks showing **BARS**, etc, some light toning appears f-vf. (SG £1742) Photo Online 1946

845	★	12-19: 1886-93 ½d to 1s Crown CA perf 14 COMPLETE SHEETS OF 15 , ½d (5), 1d, 5), 2d (3), 2½d (6), 3d (4), 4d (4), 6d (2), 1s (3) with shades, including ½d BROKEN NOSE , and M variety, etc, some with toning, many hinged in selvage only, mostly f-vf. Catalogued as cheapest variety. Inspect..... Photo Online 4935
-----	---	--

- 846 ☒ 15,17: 1886-1893 3d slate-grey and 4d deep brown perf 14 Sideways wmk tied to large pre-printed **ON HER MAJESTY'S SERVICE**. cover by BATHURST C 20 FE 95 GAMBIA cds cancels to Berne **SWITZERLAND**, REGISTERED 14 MR 95 LIVERPOOL and red REGISTERED oval transits on front and BERN 15 III 95 receiver on reverse, 3 folds and wrinkles at left, still appears fine. (SG 28,31 - £903) Photo
- 847 ★ 18,18c,18c var: 6d bronze-green 1886 wmk Crown CA sideways, complete sheet of 15 with **SLOPING LABELS**, R.1/1 and R.1/5, hrs at corners, mostly on selvage, light creases mostly in selvage and UR, pencil notation and some toning, and foxing on selvage, nh, appears very fine. (SG 33,33a - £807) Photo 785+
- 848 ★ 19var: 1/- **ANILINE VIOLET**, 1886 wmk Crown CA sideways, mint og, lh, fine. (SG 36b- £1100) Photo

VICTORIA 1898 ISSUE

- 849 S 20s-27s: 1898 Victoria ½d to 1/-, 8 vals complete with **SPECIMEN** overprints, very fine. (SG 37s/44s £200) Photo
- 850 S 20s-27s: 1898 ½d to 1/-, 8 vals complete in strips of five with **SPECIMEN** overprints, nh, vf. (SG 37s/44s £1000) Photo
- 851 ★ 20-27: 1898 ½d to 1/-, collection of 149 mint including shades, Plate number and large multiples, og, some toning, mostly f-vf. (SG - £2043) Photo Online 2073
- 852 ★ 20var: 1898 ½d dull green with **MALFORMED 'S'** variety, part og, fine. (SG 37a - £400) Photo
- 853 ★ 21var: 1898 1d carmine with **MALFORMED 'S'** variety, mint og, fresh and fine. (SG 38a - £425) Photo
- 854 ☒ 22-27: 1898 2d to 1s tied to cover by REGISTERED 26 NO 01 (type 23) cancels to London **ENGLAND**, with REGISTERED 26 DE 01 LIVERPOOL oval transits on front and REGISTERED LONDON W.C 27 DE 01 4 receiver on reverse, fine. (SG 39/44 - £958) Photo
- 855 ★ 22var: 1898 2d orange and mauve with **MALFORMED 'S'** variety, mint og, very fine. (SG 39a - £500) Photo
- 856 ○ 22var: 1898 2d orange and mauve with **MALFORMED 'S'** variety, used, partial 98 cds, UR corner perf fault appears fine. (SG 39a - £500) Photo
- 857 ★★ 23: 1898 2½d ultramarine, Plate 2 right hand pane of 60, folded, light all over toning, og, nh, fine. (SG 40 - £390+) Photo Online360+
- 858 ★ 23var: 1898 2½d ultramarine with **MALFORMED 'S'** variety, mint og, fine. (SG 40a - £475) Photo
- 859 ☒ 24,26-27: 1898 3d, 6d and 1s tied to cover by grid cancels, with BATHURST X 13 MR 99 GAMBIA cds (type 13 A) to Baden **GERMANY**, with REGISTERED XF 1 JU 99 LONDON oval transit on front and BADEN-BADEN 3.6.99 receiver on reverse, LL corner fault, still fine. (SG 41,43,44 - £914) Photo
- 860 ★ 24var: 1898 3d reddish purple and blue with **MALFORMED 'S'** variety, mint og, fine. (SG 41a - £750) Photo
- 861 ☒ 20,22(2),24var: 1898 ½d, 2d(2) and 3d deep purple and ultramarine tied to cover by BATHURST X 12 AP 2 GAMBIA cancels to Newark **U.S.A.**, with large purple BATHURST TRADING COMPANY BATHURST RIVER GAMBIA LIMITED oval and NEWARK receiver on reverse, slightly trimmed at left, fine. (SG 37,39(2),41b - £1208) Photo
- 862 S 25var: 1898 4d with **MALFORMED 'S'** variety, with **SPECIMEN** overprint, og, lh, very fine. (SG 42a - £550 as stamp) Photo
- 863 ○ 25var: 1898 4d brown and blue with **MALFORMED 'S'** variety, with SON cds, fine. (SG 42a - £850) Photo
- 864 ★ 26var: 1898 6d olive-green and carmine with **MALFORMED 'S'** variety, mint og, hr, very fine. (SG 43a - £600). Photo
- 865 ★ 27var: 1898 1s violet and green with **MALFORMED 'S'** variety, mint og, small hr, fine. (SG 44a - £800) Photo

EDWARD VII 1902-05

- 866 S 28s-39s: ½d to 3/-, 12 vals complete, **SPECIMEN** overprint, light all over toning and fading on low vals, otherwise fine. (SG 46s/56s £250) Photo Online
- 867 ★ 28-39: ½d to 3/-, 35 vals complete with shades and blocks, mint, f-vf. (SG 45/56 £683) Photo Online 679
- 868 ★★ 28var: ½d green, UL Plate 1 sheet margin block of 12 with **DENTED FRAME** (Glover flaw) variety (1/6), nh, fine. (SG 45a - £262+) Photo
- 869 ★ 31var: 2½d ultramarine, **DENTED FRAME** (Glover flaw) variety, og, fine. (SG 48a - £650) Photo



861



894



938



939



869



870



871



872



874



875



876



868



873



877



878



879



880



884



885



887



888



889



890



891



892



893



895

870	★	32var: 3d purple and ultramarine, DENTED FRAME (Glover flaw) variety, mint, minute foxing spot, fine. (SG 49a - £450).....	Photo
871	★	34var: 6d pale sage and carmine, DENTED FRAME (Glover flaw) variety, mint og, fine. (SG 51a - £375)	Photo
872	S	36svar: 1s6d green and carmine/yellow, with SPECIMEN overprint and DENTED FRAME (Glover flaw) variety, og, very fine. (SG 53sa - £400 without SPECIMEN)	Photo
873	TC	37TC: 2/- TRIAL COLOUR PLATE PROOF , green and red, colours of 1/6-, mounted on piece with 1/6 notations, og, very fine. Est. 250+.....	Photo
874	TC	37TC: 2/- TRIAL COLOUR PLATE PROOF , grey and red, og, very fine. Est. 250+	Photo
875	TC	37TC: 2/- TRIAL COLOUR PLATE PROOF , red brown and blue, og, very fine. Est. 250+	Photo
876	★	37var: 2s deep slate and orange, DENTED FRAME (Glover flaw) variety, mint og, fine. (SG 54a - £800)	Photo
877	○	37var: - DENTED FRAME (Glover flaw) variety, used with registered cancel, fine. (SG 54a - £1100).....	Photo
878	S	38var: 2s6d purple and brown/yellow, with SPECIMEN overprint and DENTED FRAME (Glover flaw) variety, og, very fine. (SG 55a - £500).....	Photo
879	★	39var: 3s6d carmine and green/yellow, DENTED FRAME (Glover flaw) variety, mint og, vf. (SG 56a - £600).....	Photo

EDWARD VII 1904-09

880	★	41-64,vars: ½d to 3s,30 vals including shades, f-vf. (SG 57/68,72/85,etc - £586).....	Photo	565
881	★	41a var,42a var,47var: ½d, 1d and 3d all used with DENTED FRAME (Glover flaw) variety, fine. (SG 72a,73a,75b - £455)	Photo Online
882	★	41a/61: ½d to 2s, 12 vals, all except 1d with top margin Plate 1, mint f-vf. (SG 57/68 - £300).....	Photo Online
883	★	41a/64: ½d to 3s, 25 blocks of four to 30, many stamps nh, mostly f-vf, plus 5d, 7½d and 10d SPECIMEN overprints complete. (SG 57/68 - £2845)	Photo Online	2649
884	S	42s/64s: Colour changes 13 vals complete with SPECIMEN overprints, f-vf. (SG 73s/85s £300).....	Photo
885	★	45var: 2½d bright blue, DENTED FRAME (Glover flaw) variety, fine. (SG 60b - £375)	Photo
886	★	46var: 3d purple and ultramarine, DENTED FRAME (Glover flaw) variety, UR stamp in block of four, others nh, fine. (SG 61a - £375).....	Photo
887	★	51var: 5d orange and purple, DENTED FRAME (Glover flaw) variety, hr, fine. (SG 77a - £250).....	Photo
888	★	54var: 7½d green and carmine, DENTED FRAME (Glover flaw) variety, very fine. (SG 66a - £500).....	Photo
889	★	55var: 7½d brown and blue, DENTED FRAME (Glover flaw) variety, vlh, fine. Only 139 copies possible. (SG 79b - £275)	Photo
890	★	46var: 10d olive and carmine, DENTED FRAME (Glover flaw) variety, missing LL corner perf, vlh, fine. (SG 66a - £600)	Photo
891	★	59var: 1s black/green, DENTED FRAME (Glover flaw) variety, hr, fine. (SG 81a - £350).....	Photo
892	★	59var: - DENTED FRAME (Glover flaw) variety, toned og, fine. (SG 81a - £350).....	Photo
893	★	60var: 1s6d violet and green, DENTED FRAME (Glover flaw) variety, hr, fine. (SG 82a - £550).....	Photo
894	★★	62var: 2s purple and bright blue/blue, DENTED FRAME (Glover flaw) variety, UR margin, nh, vf. (SG 83a - £450).....	Photo
895	★	63var: 2s6d black and red/blue, DENTED FRAME (Glover flaw) variety, fine. (SG 84a - £650)	Photo
896	○	63var: - DENTED FRAME (Glover flaw) variety, used with SON cds, large part og, fine. (SG 84a - £650 as mint).....	Photo
897	★	64var: 3s yellow and green, DENTED FRAME (Glover flaw) variety, all over toning o/w fine. (SG 85a - £850) ...	Photo
898	★	66a: 1906 ONE PENNY on 3/- red and green, DOUBLE OVERPRINT , og, small hr and light natural gum wrinkle, light pencil guarantee, very fine. (SG -70a £1800).....	Photo	1800

GEORGE V 1912-22

899	S	71s-86s,87s-96s: multiple Crown and multiple Script CA wmk, all with SPECIMEN overprints, missing 1 st ½d, hrs and toned gum, appears fine. (SG 87s/102s,108s/117s - £600)	Photo
900	★	70-86: ½d to 5/-, plus extra 5d, 2d small hinge thin, all in Plate 1 margin blocks of four, some light toning on 2½d, 5d, 1s6d, 3s, nh to hr, f-vf. (SG 86/102 £807+)	Photo	942
901	★	70-86vars: ½d to 5/-, 46 vals complete including shades, neatly identified, f-vf. (SG 86/102vars - £389) ..	Photo Online	346
902	★	70-85vars: ½d to 3/-, 344 mint, with blocks of four to 12 including plus Plate pieces, shades, some nh, mostly f-vf. (SG 86/101vars £1302)	Photo Online	869
903	○	70-86vars: ½d to 3/-, 117 used incl shades, blocks of four, Plate pieces, 10 on piece, f-vf. (SG 86/102vars £1452).....	Photo	1364
904	★	70vars: ½d green Multi-Crown CA with SPLIT 'A' variety, mint, three shades in pairs with normal, f-vf. (SG 86c - £450)	Photo Online
905	★★	72var: 1½d olive green and blue-green 1912-22 Multi-Crown CA with SPLIT 'A' variety, in pair with normal, nh, fine. (SG 88a - £180+).....	Photo
906	○	75var: 3d purple/yellow Multi-Crown CA with SPLIT 'A' variety, used with SON 8 AU 14 Registered oval cancel, fine. (SG 93a - £190).....	Photo
907	★	76var: 4d black and red/yellow Multi-Crown CA with SPLIT 'A' variety, mint, hr, fine. (SG 92d - £225)	Photo
908	○	76var: - with INVERTED WATERMARK variety, used, fine. (SG 92w - as mint £225)	Photo
909	★★	77var: 5d orange and purple Multi-Crown CA with SPLIT 'A' variety, mint nh, fine. (SG 93a - £225)	Photo



886



925



945



896



897



898



899



900



903



906



900



924



987



905



907



908



909



910



911



913



916



943



944



957



- 910 ★ 78var: 6d dull and bright purple Multi-Crown CA with **SPLIT 'A'** variety, mint, hr, fine. (SG 94a - £250) Photo
 911 ○ 78var: - with **SPLIT 'A'** variety, used with partial Registered oval cancel, fine. (SG 94a - £275) Photo
 912 ★★ 84,84var: 2s6d black and red/blue, **SPLIT 'A'** variety in LL Plate 1 margin block of 12, nh, fine. (SG 100a,100 - £782+) Photo
 913 ★ 84var: 2s6d black and red/blue, **SPLIT 'A'** variety, small hr, fine. (SG 100a - £650)..... Photo
 914 ★★ 86: 5s green and red/pale yellow, left margin block of six, nh, fine. (SG 102 - £780) Photo 780
 915 ★○ 87-96: **GEORGE V 1921-22**: ½d to 4/-, mint, used and multiples, mostly f-vf. (SG 108/117 - £736)..... Photo Online 723
 916 ★ 88var,91var,93var,94var,96var: 1d, 5d, 6d and 7½d (small natural inclusion) with **REVERSED WATERMARK**, and 4/- Plate 1 margin single with **INVERTED WATERMARK**, 1d and 4s hinged otherwise nh, f-vf. (SG 109x,113x,114x,115x,117x - £346) Photo
 917 ★★ 96: 4s black and red, mint Plate 1 bottom margin block of 18 (6x3) nh, fine. (SG 117 - £1800)..... Photo 1980

1922 PORTRAIT AND SHIELD

- 918 S 102s-120s,121s-124s,etc: ½d to 10/-, both wmks, plus extra 10/-, all with **SPECIMEN** overprint, hrs and some toning, appears fine. (SG 118s/121s,122s/142s - £780+)..... Photo
 919 ★○ 102-120,121-124: ½d to 10/-, Multi Script CA and Multi-Crown CA watermarks, specialized collection of 85 mint and 23 used, with shades and perfs, mostly f-vf. Inspect. (SG 118//142 - £2383) Photo Online 2137
 920 ★○ 102-120,121-124: ½d to 10/-, 24 mint and two used BLOCKS OF FOUR, with shades and perfs, mostly f-vf. Inspect. (SG 118//142 - £1713)..... Photo Online 1615
 921 ○ 102-120,121-124: ½d to 10/-, 77 used with shades and perfs, mostly f-vf. Inspect. (SG 118/142 - £1633)Photo Online 1553
 922 P 105DP: 5d **DIE PROOF**, BLACK missing Portrait on wove paper, plus Portrait **LARGE DIE PROOF** BLACK die sunk, very fine. Est. 350+..... Photo

1935 SILVER JUBILEE

- 923 S 125s-128s: **PERFORATED SPECIMEN**, light toning on gum otherwise very fine. (SG 143s/146s £130).. Photo Online
 924 ★★ 125var: 1½d UL corner margin block of four with **SHORT EXTRA FLAGSTAFF** variety LL, stamps nh, light gum toning otherwise very fine. (SG 143b - £350+)..... Photo
 925 ★ 126var: 3d block of four with **EXTRA FLAGSTAFF** variety UL, top two hr, light gum toning, fine. (SG 144a - £207)Photo
 926 ★★ 126var: 3d UL corner margin block of four with **SHORT EXTRA FLAGSTAFF** variety LL, stamps nh, light gum toning otherwise very fine. (SG 144b - £282)..... Photo
 927 ★ 127var: 6d block of four with **EXTRA FLAGSTAFF** variety UL, top two hr, light toning, fine. (SG 145a - £202) ... Photo
 928 ★ 127var: - **SHORT EXTRA FLAGSTAFF** variety LL, light gum toning otherwise fine. (SG 145b - £362) Photo
 929 ★★ 128var: 1/- UL margin block of four with **SHORT EXTRA FLAGSTAFF** variety LL, stamps nh, light gum toning otherwise very fine. (SG 146b - £470)..... Photo
 930 ★★ 128var: 1/- UR 139 counter margin block of four with **LIGHTNING CONDUCTOR** variety LL, nh, light gum toning otherwise very fine. (SG 146c - £470)..... Photo
 931 ☒ **POSTAL STATIONERY**: Collection of unused 1880 to Elizabeth with 21 UPU cards (1/10), 6 envelopes (B1/B3), 16 Air Letters (G4/G11a), 12 Registered Letter (C1/C6b) including 15 with **SPECIMEN** overprints, paper varieties, sizes, neatly identified by Higgins and Gage numbers, mostly clean and f-vf. Est. 500+ Photo Online
 932 ☒ **POSTAL STATIONERY**: Collection of used 1880 to 1974 with 13 UPU cards (1/10), 7 envelopes (B1/B3), 4 Air Letters, 28 Registered Letter (C1/C6b) including paper varieties, sizes, many with additional adhesives, neatly identified by Higgins and Gage numbers, mostly clean and f-vf. Est. 750+..... Photo Online
 933 ★○ **GIBRALTAR**: 549/1083,J20-31: Accumulation of mint and used, 1989 to 2007, includes Dues, souvenir sheets and booklets, some mint up to 3 per set mostly nh, very fine 2773

GOLD COAST

This collection of British West Africa including Gold Coast, Lagos, the Nigerias, and British Somalia was the property of a Smoker.

- 934 S Seventeen **SPECIMENS** including Victoria 1883-91, plus 4d with Script overprint and duplicate 1s, Edward 1904-07 2/6- and 1903-17 1d, War Tax and 1923 Dues, mostly overprints plus 1935 Silver Jubilee perforated, f-vf. (SG 14s/15s,16s,18s/19s,57s,60s,85s,112s/116s,D1s/D4s £520+)..... Photo Online
 935 ★○ 11/160,J1-J8,etc: Over 440 mint and 65 used, with blocks, Plate pieces, shades, papers, Dues, etc, some toning, mostly f-vf. Inspect. 5405
 936 ○ 1/159,J1/J8: Collection of 156 used mostly different, including Victoria 1875, 1876-79, 1883-91, 1898 10s mauve and red block of 4 and 20s dull mauve and black/red block of 12, Edward 1904-7, 1907-13, etc, shades and blocks, neatly mounted on pages, appears f-vf. Inspect. (SG - £2851)..... Photo 2910
 937 ☒ **POSTAL STATIONERY**: Collection of 53 unused 1880 to 1953 different including 18 **SPECIMENS**, Post Cards, envelopes, Registered envelopes, and Air Letters, neatly mounted, and identified by Higgins and Gage, clean and f-vf. Inspect. Est. 300+..... Photo Online
 938 ☒ **WWII CENSORS**: Collection of twenty-six covers 1942 to 1944 with handstamps and tapes, some both, to Cameroun, Great Britain (3), Ireland (4), Jamaica, Lebanon (2), Switzerland, and the USA (13), some with outgoing and incoming Censors, with Airmails, First Flights, Registered, one with eight 6d red War Savings labels used as stamps on reverse, O.H.M.S, Postage Due markings, some opening tears, corner faults, etc. Inspect. Est. 350+ Photo



1

912



1

917



914



922



936



918



946



947



926



929



927



928



930

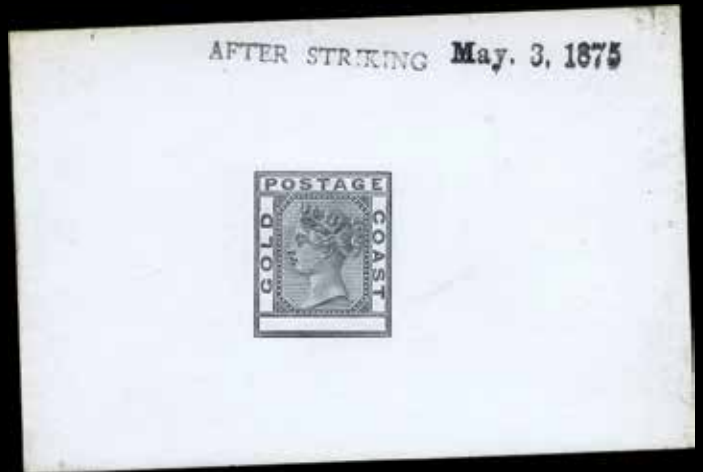

940



958

959

960

961

962

963

965



964

969

970

971

973

974



975

976

979

980

981

986

990

939	☒	Collection of covers 1889 to 1953, to Austria (3), British Guiana, Canada (6), Germany (3), Great Britain (23), Italy, Switzerland (3), and the USA (61), with Airmails, First Flights, Censors, Registered, Postage Due markings, TOO LATE, various Town cancels, etc, some faults, 14 fronts only, appears mostly f-vf. Inspect. Est. 500+.....	Photo
940	P	VICTORIA1875: DIE PROOF BLACK , with black value tablet, on card (92x60mm), stamped "AFTER STRIKING May. 3, 1875", light ownership on reverse, some soiling UR still very fine. Est. 200+.....	Photo
941	★	1-3: 1d to 6d, Crown CC perf 12½, og, slight disturbed on 6d, f-vf. (SG 1/3 - £1850)	Photo	1900
942	F	1F-3F: 1d pair, 4d single and pair, and 6d lithographed SPIRO FORGERIES , plus unknown 1d. Est. 150+.....	Photo Online
943	★	4-8: VICTORIA1876-84 : 1d to 6d, Crown CC perf 14, mint large part og, f-vf. (SG 4/8 - £905)	Photo	892
944	★	4var: ½d olive-yellow, Crown CC WATERMARK INVERTED , mint, large part og, very fine. (SG 4w - £475)	Photo
945	○	(5a): 1d blue, Crown CC BISECT , tied to piece by numeral 556 cancel, fine. (SG 5a - £4500 on cover).....	Photo
946	○	(5a),5: 1d blue, Crown CC, pair and single BISECT , tied to piece by B27 numeral cancels with QUITTAH C 8 MR 83 cds, fine. (SG 5a - £4500 on cover).....	Photo
947	○	(6a): 2d green, Crown CC BISECT , tied to piece by fancy GOLD COAST in oval cancel (Lowe [M]), fine. (SG 6a - £4250 on cover)	Photo

VICTORIA 1883-91

948	★	10-20,vars: ½d to 2s, mint including shades and 6d LL Plate 1 margin block of 12 and 2s block of four, heavy gum toning on 1882 ½d olive-yellow and 1d blue, mostly f-vf. (SG 9/10,11/19a - £2416).....	Photo	2396
949	★★	11: ½d green, complete sheet of 60, Plate 2, light gum toning, otherwise nh, very fine. (SG 11 - £300)....	Photo Online	300
950	★★	13: 1d rose-carmine, complete sheet of 60, Plate 2, nh, very fine. (SG 12 - £540)	Photo Online	375
951	★★	14: 2d slate, complete sheet of 60, Plate 1, light gum toning, nh, fine. (SG 13b - £1200)	Photo Online	3000
952	★★	14: 2d slate, complete sheet of 60, Plate 1, light gum toning, nh, fine. (SG 13b - £1200)	Photo Online	3000
953	★★	15: 2½d ultramarine and orange, complete sheet of 60, Plate 2, light gum toning, nh, fine. (SG 14 - £960).....	Photo Online	840
954	★★	16: 3d olive-yellow, complete sheet of 60, Plate 2, light gum toning, nh, fine. (SG 15 - £1740)	Photo Online	1650
955	★★	17: 4d deep mauve, complete sheet of 60, Plate 1, toned gum, nh, fine. (SG 16 - £1800)	Photo Online	1800
956	★★	18: 6d orange, complete sheet of 60, Plate 2, toned gum, nh, fine. (SG 17 - £1740).....	Photo Online	1800
957	★	21 1889 ONE PENNY on 6d orange surcharge 8mm spacing, pair, og, fine. (SG 20 - £300).....	Photo	300
958	S	22s-25s: 1889-94 high vals, SPECIMEN overprints, 20/- dull mauve and black on red couple short perfs, otherwise f-vf. (SG 22s/25s £450)	Photo
959	★	22-23,25: 1889,1894 Victoria high vals, og, f-vf. (SG 22/23,25 £420)	Photo	415
960	○	22-25,26-35: Victoria 1889 5s to 20s and 1898-1902 ½d to 10s, 14 vals complete, 20s green and red with revenue pen cancel not included in cat val, mostly cds copies, f-vf. (SG 22/25,26/34 - £440).....	Photo	513
961	S	23s: 1889 10/- dull mauve and red, with fancy italic SPECIMEN overprint, creased, appears fine. Est. 150+	Photo
962	★	25var: 1894 20s dull mauve and black/red, INVERTED WATERMARK , og, lh, pencil on back still vf. (SG - £650) Photo
963	○	25var: - INVERTED WATERMARK , used with SON 30 NO 94 cds, very fine. (SG 25w - £120)	Photo

VICTORIA 1898-1902

964	S	26s-35s: ½d to 10/-, with SPECIMEN overprints, ½d corner missing, 3d short perf, hrs, f-vf. (SG 26s/34s £325) Photo
965	★	26-35: 1898-1902 Victoria ½d to 10/-, og, light gum toning and some foxing, f-vf. (SG 26/34 £400).....	Photo	505
966	★★	26: ½d dull mauve and green, Plate 2 sheet of 60, nh, some selvage faults and light toning, fine. (SG 27 - £450) Photo Online.....	Photo Online	450
967	★★	27: 1d dull mauve and rose, Plate 2 sheet of 60, light toning still nh, fine. (SG 27 - £480).....	Photo Online	480
968	★★	30: 3d dull mauve and orange, Plate 2 sheet of 60, nh, light toning, nh, fine. (SG 29 - £720+).....	Photo Online	660+
969	TC	1898 IMPERIUM TRIAL , lilac and black wmk Crown CA, imperforate, toned og, very fine. Est. 150+	Photo
970	★	37a: 1901 ONE PENNY surcharge with ONE OMITTED , lightly toned og, fine. (SG 36a - £275)	Photo	325
971	○	37a: - used with SON TARKWA 28 OC 01 cds, fine. (SG 36a - £550)	Photo	650
972	★	38/65,vars: EDWARD VII 48 vals incl shades, Plate pieces and multiples, some light toning, mostly f-vf . Photo Online	1123

EDWARD VII 1903-07

973	S	38s-48s: ½d to 20s, 11 vals complete with SPECIMEN overprints, f-vf. (SG 38s/48s £325).....	Photo
974	★	38-48: ½d to 20s, 11 vals complete, lightly toned og, f-vf. (SG 38/48 £425)	Photo	477
975	○	38-48: ½d to 20s, 11 vals complete, used with cds cancels, f-vf. (SG 38/48 £600).....	Photo	590
976	S	47s var: 10s green and lilac with SPECIMEN overprint and blue hs ULTRAMAR , toned og, fine. Est. 100+	Photo
977	P	½d value tablet DIE PROOF BLACK , (20x24mm) on card (55x56mm), ms pen 'Jan 18 120 leads' and crossed out with red pen and dated 'Feb 22.07', very fine. RARE. Est. 500+	Photo
978	P	1d value tablet DIE PROOF BLACK , (20x24mm) on card (51x54mm), ms pen 'July 24 120 leads' and crossed out with red pen and dated 'Sep 14.05', very fine. RARE. Est. 500+	Photo
979	S	56s-65s: 1907-13 Edward VII ½d to 5s, 9 vals cpl with SPECIMEN overprints, og, hrs, f-vf. (SG 59s/68s £425) . Photo



948



977

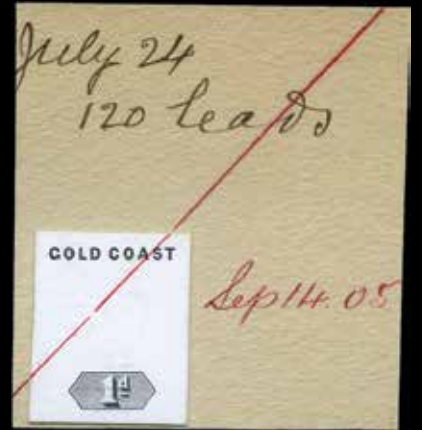

978



983



996



1003



1043



984



985



988



989



991

995

997

999



992



993



994



1022



1000



1002



1010



1017



1018



1019



1020



1021



1023



1024



1025

GEORGE V 1913-21

980	S	69s-82s,75bs,75cs,78as,79bs: ½d to 20s, 18 vals complete including Die II 3d, 1s two shades, 5s two shades, and 10s, all with SPECIMEN overprints, (SG 71s/76s,77as,78s/81s,79cs,79ds,82as,82bs/84s £615+) Photo
981	★	69-82,vars: ½d to 20s, 32 vals complete including Dies, shades, papers, mostly f-vf. (SG 71/76,vars - £1097)... Photo	1093
982	○	69-82,vars: ½d to 20s, 30 vals used, including shades and Die II, (SG 71/76,vars - £1079)..... Photo Online	1101
983	P	70P: 1d DIE PROOF BLACK , on glazed card (51x41mm), ms "For hardening A.J.H. 21.4.13", vf. Est. 200+ Photo
984	P	1s DIE PROOF BLACK , only showing GOLD COAST and value tablet, on glazed card (92x60mm), stamped "AFTER STRIKING", 31/5/20 date, very fine. Est. 200+..... Photo
985	P	2s DIE PROOF BLACK , only showing GOLD COAST and value tablet, on glazed card (92x60mm), stamped "AFTER STRIKING", 6/2/19 date, very fine. Est. 200+..... Photo
986	★	78a var: 5s Die II, INVERTED WATERMARK , mint lh, fine. (SG 82fw - £500)..... Photo
987	★★	79: 10s green and red/green, multi-Crown CA, block of four, nh, fine. (SG 83 - £280)..... Photo	280

GEORGE V 1921-25

988	S	1d TRADE SAMPLE PLATE PROOF , IMPERFORATE, single and pair in green and pair in blue, all overprinted " SPECIMEN " (Samuel type DS1), fine. Est. 150+ Photo
989	S	83s-95s,94as: ½d to £2, 14 vals complete including 15s Die II all with SPECIMEN overprints, 15s Die I short corner perf light toning on low vals otherwise f-vf. (SG 86s/102s,100as £610) Photo
990	★	83-95,94: George V ½d to £2, 14 vals cpl incl 15s Die II, some light overall toning, mostly f-vf. (SG 86/102 - £970)Photo	965
991	○	83-94: ½d to 15s die I used, 1d to 1s and 5s large part og, 3d corner crease, o/w appears f-vf. (SG 86/100 - £800)Photo	863
992	P	1½d DIE PROOF BLACK , only showing GOLD COAST and value tablet, on glazed card (92x60mm), stamped "AFTER STRIKING", light 30/1/22 date, very fine. Est. 200+ Photo
993	P	2d DIE PROOF BLACK , only showing GOLD COAST and value tablet, on glazed card (92x60mm), stamped "AFTER STRIKING", 27/5/20 date, very fine. Est. 200+..... Photo
994	P	2½d DIE PROOF BLACK , only showing GOLD COAST and value tablet, on glazed card (92x60mm), stamped "AFTER STRIKING", light 27/10/22 date, very fine. Est. 200+ Photo
995	○	94a: 15s dull purple and green, Die II, used on piece, PRESTEA JUN 27 cds, red ownership on back, very fine. (SG 100a - £750)..... Photo	700
996	★	95: £2 green and orange die I, with counter, light overall toning, lh, fine. (SG 102 - £600) Photo	550
997	○	95: £2 green and orange Die I, used, short UR corner perf, light toning, appears fine. (SG 102 - £2250) Photo	2000
998	S	98s/107s: 1928 CHRISTIANSBORG CASTLE ½d to 5/-, SPECIMEN overprints, hrs, f-vf. (SG 103s/112s £300)Photo Online
999	S	104TC-107TC: 6d green and brown, 6d purple and brown, 1/- brown and black and 5/- red and black PERFORATED PRINTER'S SAMPLE STAMPS with HARRISON SPECIMEN overprints, nh, f-vf. Est. 500+..... Photo
1000	○	108var: 1935 SILVER JUBILEE 1d with EXTRA FLAGSTAFF , used, 4 AUG 1935 cancels, fine. (SG 113a- £130) Photo
1001	S	112s-114s,128s-129s: 1937 Coronation and 1946 Peace nh, all with PERFORATED SPECIMEN , f-vf. (SG 117s/119s, 133s/134s - £330) Photo Online
1002	S	115s-127s: 1938 George VI all with PERFORATED SPECIMEN and partial light red SPECIMEN handstamp, light overall toning, 1½d missing corner, otherwise appears f-vf. (SG 120s/132s - £475+) Photo
1003	S	130s-141s: 1948 George VI ½d to 10/-, 12 vals cpl, all PERFORATED SPECIMEN , f-vf. (SG 135s/146s £475). Photo
1004	★★	130-141: 1948 George VI ½d to 10/-, 12 vals complete in LR Plate 1 BRADBURY, WILKINSON & CO LD, NEW MALDEN, SURREY, ENGLAND imprint blocks of eight, nh, some light gum toning, appears very fine Photo Online	745
1005	★★	POSTAGE DUES : J1: 1923 1d Yellowish toned paper, sheet of 60 with counter UR, some selvedge faults, still nh, fine. (SG D1 - £1200)..... Photo Online	1200
1006	★★	J5-J8: 1951-52 Chalk-surface paper, 2d to 1s in complete sheets of 60, 1s with UPRIGHT STROKE variety (R. 4/5) nh, f-vf. (SG D5/D8 - £670)..... Photo Online	762+
1007	✉	INDIA : 60: 1902 Edward VII 3 p gray tied by NAGPUR 25 DE 07 cancel to Ottmar Zieher ILLUSTRATED POSTCARD #52, depicting Canadian stamps with souvenir of Canada 5.19.06 markings, colourful, very fine. Est. 150+ Photo
1008	★○	JAMAICA : 655a/1068: Stock of mint and used, 1989 to 2007, includes imperf souvenir sheets and high values, some mint up to 3 per set mostly nh, very fine..... Photo Online	1909
1009	✉	37: ½d tied by 25 DE (Christmas Day) cancel to St. Ann's Bay post card, with SPANISH TOWN 26 DE 05 squared circle receiver, fine. Est. 75+ Photo Online
1010	S	KENYA, UGANDA AND TANGANYIKA : 42s-45s: 1935 Silver Jubilee with PERFORATED SPECIMEN , 65¢ with DIAGONAL LINE BY TURRET variety, og lh, very fine. (SG 124s/127s - £170, 126f - £250) Est. 300+..... Photo

LAGOS

This collection of British West Africa including Gold Coast, Lagos, the Nigerias, and British Somalia was the property of a Smoker.

1011	✉	POSTAL HISTORY: 1864 small cover with B LAGOS 10 AP 64 cds to 5 Mar to Montauban FRANCE with boxed GB/1 60' Ango French Accountancy hs and '8' (decimes) French tax hs, ANGL 12 MAI CALAIS transit ms 'Via Liverpool', with red 11 MY 64 and PARIS A AGEN 12 MAI 64 transits and MONTAUBAN 18 MAY 64 receiver on reverse, all over toning and small piece of back missing. Est. 1000+ Photo
------	---	---	-------



1007



1011



1016



1051



1026

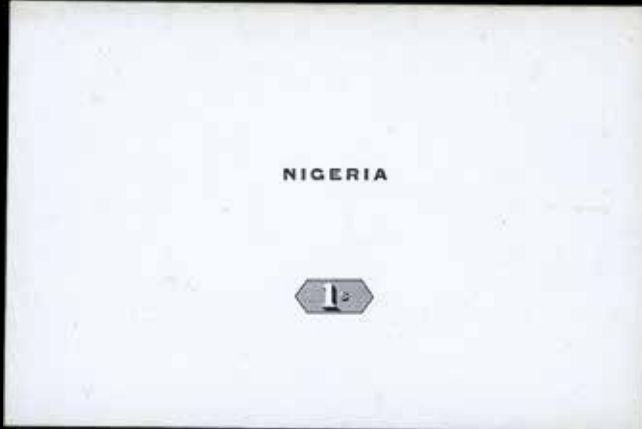

1127



1136



1027



1028



1029



1030



1031



1033



1035



1044



1045



1047



1046



1048



1049



1050



1053



1054

1012	☒	Collection of 20 unused 1879 to 1902 with 14 UPU cards, and 6 Registered Letter including 7 with SPECIMEN overprints, including perfs, surcharges, varieties, sizes, neatly identified by Higgins and Gage numbers, some toning, mostly and f-vf. Est. 300+..... Photo Online
1013	☒	Collection of 15 unused 1887 to 1902 with 11 UPU cards, and 4 Registered Letter including perfs, surcharges, varieties, sizes, foreign destinations including Austria (2), England, Germany (9), neatly identified by Higgins and Gage numbers, some toning, mostly and f-vf. Est. 350+ Photo Online
1014	★	1/39b: Collection of 149 mint including Plate pieces, blocks of four to 30, shades, 1893 surcharge with DOUBLE and TRIPLE overprint, mostly f-vf. Inspect..... Photo Online	1412
1015	○	1/39: Collection of 26 used incl 1874-75 complete with both 1s, 1876 complete, etc, mostly f-vf. Inspect. Photo Online	679
1016	P	1874 DIE PROOF BLACK, without value, on glazed surfaced card, stamp size, attached to card, vf. Est. 300+.. Photo
1017	★	1-6,5var: 1874-75 Crown CC, perf 12, 1d to 1s complete, og, two shades of 6d, 1d missing perf, 4d disturbed and toned og, otherwise f-vf. (SG 1/8a,6var - £1060)..... Photo	1165
1018	★	6a: 1875 1s orange (value 15½mm), partial disturbed og, fine. (SG 8 - £700) Photo	700
1019	★	7-12: 1876-79 Crown CC perf 14, 1d to 1s cpl, hrs and toned gum, 6d no gum, appears fine. (SG 10/16 - £1400)Photo	1555
1020	P	UNIUSSED 1879 1½d DIE PROOF BLACK, on chalk surfaced card, stamp size, some foxing, / 7 / 79 pencil notation and staining on reverse. RARE. Est. 300+ Photo
1021	★	10var: 1879-79 4d carmine, perf 14, WATERMARK SIDEWAYS , og, fresh and fine. (SG 14a - £1700)..... Photo
1022	P	13P: 1886 ½d TRIAL COLOUR PROOFS , six different with full og, some shorter perfs, fine. Est. 300+ Photo
1023	★	13/37: 1884-86 ½s to 10s new values and colours, mint og, light overall toning, fine. (SG 21/29 £2500) Photo	4169
1024	○	13/37: 1884-86 ½s to 10s new values and colours, used, light overall toning, questionable cancels, sold as is. (SG 21/29) Est. 200+ Photo
1025	S	18/38: 1887-1902, wmk Crown CA, 2d to 10s with SPECIMEN overprints, missing 10d, some toning, mostly f-vf. (SG 30/41 - £325 as complete)..... Photo
1026	★	18/38: 1887-1902 colours, wmk Crown CA, in block of four, full og, some toning on high vals, 1s with selvage adhered to gum otherwise mostly lh on only two, f-vf. (SG 30/41 - £900) Photo	974
1027	★	18/38vars: 1887-1902, wmk Crown CA, 2d to 10s, 16 vals mint including shades, some toning, mostly f-vf. (SG 30/41,31a,31b,35a,38a - £373) Photo	350+
1028	○	18/38vars: 1887-1902, wmk Crown CA, 2d to 10s, 15 vals used, including shades, some toning and questionable cancels, appears genuine and mostly f-vf. (SG 30/41,31a,31b,35a - £635)..... Photo	720
1029	S	33s,35s,37s: 1886 2s6d, 5s and 10s SPECIMEN overprints, og, light overall toning, fine. (SG 27s/29s- £425) ... Photo
1030	★	40-49: 1904 Edward VII, wmk Crown CA, ½d to 10s mint, f-vf. (SG 44/53 - £650) Photo	755
1031	○	40-49: ½d to 10s used with questionable cds cancels and some og, appears f-vf. Sold as is. Est. 150+ Photo
1032	★	50/59,50a-59a: 1904-06 Edward VII, wmk Crown CA, ½d to 10s, ordinary paper missing 1d and 2½d and chalky paper complete, some toning mostly f-vf. (SG 54/63,54a/63a - £463)..... Photo Online	495
1033	○	50-59: 1904-06 Edward VII, wmk Crown CA, ½d to 10s, 10 vals complete in either ordinary or chalky paper, some toning, appears mostly f-vf. (SG 54/63 - £650)..... Photo	518
1034	★○	MALTA : 3/468: 32 different mostly mint with 3, 9a, 14, some used, f-vf Photo Online	748
1035	S	184s-187s: 1935 Silver Jubilee with PERFORATED SPECIMEN , 6d with SHORT EXTRA FLAGSTAFF variety, nh, very fine. (SG 210s/213s - £180, 212b - £325) Est. 500+ Photo
1036	★○	MAURITIUS : 7/356,etc: Over 70 mint and used, mostly different, neatly identified on 102s, appears mostly f-vf. Inspect. Photo Online	1961
1037	★○	NAURU : 358/566: Accumulation of mint and used, 1989 to 2006, includes souvenir sheets and booklets, some mint up to 3 per set mostly nh, very fine.....	1254
1038	★	NEW GUINEA : 18-20,42,46,C14,C28: 7 complete inscription sheets of 30, some supports, mostly nh, f-vfPhoto Online	795

NEW ZEALAND

1039	★○	Accumulation of mint and used, 1989 to 2002, plus Ross Dependency in 3 stock books plus 19 Prestige booklets, many souvenir sheets and booklets up to 3 of each, mostly f-vf.	4225
1040	★○	13/769A,AR1/71,B1/B17,etc: Over mint and used to including, used 13, 16, 19, 35, 37, 41, 54, 145-159, 182a, AR12, Semis mint B3-B4, Airs C1-C3, Officials, etc, neatly identified on 102s, earlier quality a bit mixed, appears mostly f-vf. Inspect..... Photo Online	5689
1041	○☒	TOWN CANCELS : Extensive collection mounted on pages in 9 volumes generally from 1881 to 1975, thousands of stamps from hundreds of towns, over 450 covers including Queen Victoria postcards, health Semis and some post office forms, etc. Most are on piece and mostly f-vf. Est. 250+ Photo Online
1042	○	5: 1856 2d blue on bluish paper, Auckland print, unwatermarked, imperf, four presentable copies, some margins into/small faults, etc, appear f-vf..... Photo Online	1300
1043	○	POSTAL-FISCALS : AR9: 7/6- bronze-grey, with large part N.Z. (CH)RISTCHURCH 7 JE 91 squared circle cancel, fine. (SG F16- £325)..... Photo	500
1044	○	AR75.var: 1940 1/3- orange-yellow, INVERTED WATERMARK , used with large slogan cancel, very fine. (SG F191w - £325) (CP Z30(d)Z - \$500)..... Photo
1045	★	OFFICIALS : O27: 6d pink, perf 14x15, og, fine. (SG O72 - £250) Photo	250



1052



1087



1088



1097



1055



1056



1057



1058



1059



1060



1061



1062



1063



1064



1065



1066



1067



1068



1069



1070



1071



1072



1073



1074



1075



1076



1077



1078



1079



1080



1081



1082



1083



1084



1085



1086



1089



1090

NIGER COAST PROTECTORATE (OIL RIVERS PROTECTORATE) CANCELS ON STAMPS OF GREAT BRITAIN

This collection of British West Africa including Gold Coast, Lagos, the Nigerias, and British Somalia was the property of a Smoker.

CANCELS ON STAMPS OF GREAT BRITAIN

1046	○	111: 1897 ½d vermilion pair with parts of OLD CALADAR RIVER, backstamp, fine. (SG Z23 - £800)	Photo
1047	○	89: 1881 1d lilac with partial OLD CALADAR RIVER 26 NO 93, fine. (SG Z24 - £375)	Photo
1048	○	114: 1897 2½d violet/blue with partial OLD CALADAR RIVER 26 NO 93, fine. (SG Z27 - £375).....	Photo
1049	○	118: 1897 5d lilac and blue with partial OLD CALADAR RIVER fine. (SG Z28 - £475).....	Photo

NIGER COAST PROTECTORATE - OIL RIVERS

This collection of British West Africa including Gold Coast, Lagos, the Nigerias, and British Somalia was the property of a Smoker.

1050	S	1-6: 1892 OVERPRINTS: ½d to 1s, handstamp SPECIMEN in black, og, ½d creased, still fine. (SG 1s/6s - £300) Photo
1051	☒	1-6: 1892 ½d to 1s, on preaddressed Registered large piece OLD CALABAR A 20 SP 94 to Bristol ENGLAND tied by REGISTERED 11 JY 94 LIVERPOOL REGISTERED oval and large R, folded between stamps. (SG 1/6 - £1241) Photo
1052	☒	6: 1892 1s tied to Registered cover by OLD CALABAR RIVER A 28 FE 94 to Hanover GERMANY with REGISTERED 5 AP 94 LIVERPOOL oval, with large R, HANNOVER 6 4 94 receiver, back flap torn, still fine. (SG 1 - £1350). . Photo
1053	★	7c: 1893 ½d on 1d lilac bisect in UNSEVERED PAIR , toned og, fine. (SG 7a - £500/450).....	Photo	550
1054	○	7c: 1893 ½d on 1d lilac bisect in UNSEVERED PAIR , used, small ownership mark on reverse, f. (SG 7a - £450) Photo	500
1055	★	8: Half Penny (T 7) violet on 2d grey-green and carmine, mint og, very fine. (SG 8 - £500)	Photo	525
1056	○	8: - used, with cds cancel, some foxing at bottom perfs, still fine. (SG 8 - £275).....	Photo	325
1057	★	10: Half Penny (T 7) vermilion on 2½d purple/blue, mint og, Stolow back stamp and pencil notation, fine. (SG 21 - £400).....	Photo	425
1058	○	10: - used, SON FORCADOS RIVER 5 FE 94 cds, part og, very fine. (SG 21 - £200)	Photo	275
1059	★	10var: Half Penny (T 8) vermilion on 2½d purple/blue, mint og, light pencil initials, hr, fine. (SG 25 - £650).....	Photo
1060	○	10var: - used, SON CALABAR 22 OC 94 cds, full og, fine. (SG 25 - £550)	Photo
1061	★	13: Half Penny (T 8) green on 2½d purple/blue, mint og, pencil notation on reverse, fine. (SG 27 - £550).....	Photo	550
1062	★	14: Half Penny (T 9) violet on 2d grey-green and carmine, mint og, very fine. (SG 29 - £500)	Photo	500
1063	○	14: - used with CALADAR RIVER 19 JY 95 cds, fine. (SG 29 - £400)	Photo	375
1064	○	14: - used pair with CALADAR RIVER 2 JA 95 cds, fine. (SG 29 - £800)	Photo	750
1065	○	15: Half Penny (T 9) blue on 2d grey-green and carmine, used, 28 NO 94 squared circle cancel, fine. (SG 30 - £800).....	Photo	825
1066	★	17: HALF PENNY. (T 9) vermilion on 2½d purple/blue, mint og, couple shorter perfs, still fine. (SG 31 - £650)...	Photo	650
1067	○	17: - on piece with SON OLD CALABAR RIVER 94 cds, fine. (SG 31 - £750).....	Photo	775
1068	★	18: HALF PENNY. (T 9) blue on 2½d purple/blue, mint og, light backstamp, fine. (SG 32 - £450)	Photo	475
1069	○	18: - on piece with violet OLD CALADAR cds, fine. (SG 32 - £400).....	Photo	450
1070	★	19: HALF PENNY. (T 9) green on 2½d purple/blue, mint og, fine. (SG 33 - £450).....	Photo	500
1071	○	19: - with SON OLD CALADAR 22 OC 94 cds, fine. (SG 33 - £500).....	Photo	550
1072	★	20: HALF PENNY. (T 3) vermilion on 2d grey-green and carmine, mint og, with light red backstamp and pencil initials on reverse, fresh and fine. (SG 9 - £550).....	Photo	550
1073	○	20: - used, light toning on reverse still fine. (SG 9 - £375).....	Photo	775
1074	★	20var: HALF PENNY (T 6 no stop after N) vermilion on 2d grey-green and carmine, mint og, foxing spot bottom perf, fine. (SG 18 - £1100).....	Photo
1075	○	20var: - used with cds cancels, fine. (SG 18 - £500)	Photo
1076	★	21: HALF PENNY (T 5) vermilion on 2½d purple/blue, mint og, some toning at top, small hr, f. (SG 17 - £1300) Photo	600
1077	○	21: - used, SON FORCADOS RIVER 3 JA 94 cds, very fine. (SG 17 - £225).....	Photo	475
1078	○	21: - used, SON FORCADOS RIVER 13 JA 94 cds, fine. (SG 17 - £225).....	Photo	475
1079	★	21var: - (T 6 no stop) vermilion on 2½d purple/blue, mint og, light red back stamp, fine. (SG 19 - £650)	Photo	600
1080	○	21var: - used, fine. (SG 19 - £350)	Photo	475
1081	★	22: HALF PENNY. (T 4) carmine on 2½d purple/blue, mint og, fine. Light pencil signature on reverse. (SG 13 - £450).....	Photo	475
1082	★	22var: HALF PENNY. (T 4) vermilion on 2½d purple/blue, mint og, fine (SG 12 - £1200).....	Photo
1083	○	22var: HALF PENNY. (T 4) vermilion on 2½d purple/blue, used fine. (SG 12 - £325).....	Photo
1084	★	24: HALF PENNY. (T 4) blue on 2½d purple/blue, mint og, hr, fine. Small red back stamp. (SG 14 - £450/475)..	Photo	475
1085	○	24: - used, fine. Back stamp and pencil initials. (SG 14 - £475)	Photo	525
1086	★	25: HALF PENNY. (T 4) green on 2½d purple/blue, mint og, small hr, very fine. (SG 11 - £300).....	Photo	325
1087	○	25: - used tied to small piece by REGISTERED oval, fine. (SG 11 - £275).....	Photo	275



1091



1092



1093



1105



1125



1126



1131



1095



1099



1100



1102



1101



1172



1103



1104



1106



1107



1110



1147

- 1088 ☒ 25,3(2): - plus two 2d grey-green and carmine tied to REGISTERED cover by OLD CALABAR RIVER A 24 AP 95 cds cancels, to **ENGLAND**, name and address cut out, with REGISTERED 6 JU 95 LONDON oval and REGISTERED J 6 JU 95 1 WICKENHAM on reverse, otherwise fine. (SG 11,3 - £1650+) Photo
 1089 ★ 28: HALF PENNY (T 10) green on 2½d purple/blue, mint og, fine. (SG 35 - £500)..... Photo 550
 1090 ○ 28: -used, with OLD CALADAR MR 94 cds, violet backstamps, fine. (SG 35 - £450) Photo 500
 1091 ★ 29: One Shilling. (T 11) violet type A on 2d grey-green and carmine, mint og, fine. (SG 37 - 475) Photo 500
 1092 ○ 29: -used, OLD CALADAR A NO 93 cds, fine. (SG 37 - £400)..... Photo 425
 1093 ★ 30: One Shilling. (T 11) vermilion on 2d grey-green and carmine, mint og, fine. (SG 38 - £800) Photo 825

NIGER COAST PROTECTORATE

This collection of British West Africa including Gold Coast, Lagos, the Nigerias, and British Somalia was the property of a Smoker.

- 1094 ★○ 1/48: Specialized collection of 56 **CANCELS**, with Circle dates, Squared Circles and Registered, including Bakana C, Benin River A and C, Brass River A and C, Bonny River A and C, Buguma A, Forcados River A and C, Old Calabar River A, B, C and D, Opobo River A, Qua-Iboe River A, Sapele A, Warri A and C, with red, blue, and purple cancels, mostly f-vf. Inspect. Photo Online 630
 1095 ☒ **STATIONERY**: Collection of 27 mostly different 1892 to 1897 with Postal cards and Registered envelopes, types, including **SPECIMENS**, unused and used, some with adhesives, some toning, mostly f-vf. Inspect. Est. 400+ ... Photo
 1096 ★○ 37-42: 1893 ½d to 1s, specialized collection of 75 mint and 47 used, including on piece, perfs, shades, large multiples, mostly f-vf. Inspect. (SG 45/50) Photo Online 1702
 1097 ☒ 37-42: -tied by REGISTERED A 10 AU 94 oval cancels to preprinted Registered cover to London N. (**ENGLAND**), with red REGISTERED LONDON B 17 SP 94 cancel and REGISTERED 17 SP 94 LIVERPOOL oval receiver, same receiver on reverse, toned and folded in middle effecting perfs on 2d and 2½d, o/w fine. (SG 45/50 - £882)..... Photo
 1098 ★○ 43-48: 1894 ½d to 1s, specialized collection of 99 mint and 32 used, including perfs, shades, large multiples, mostly f-vf. Inspect. (SG 51/56)..... Photo Online 3211
 1099 ☒ 43-48: 1894 ½d to 1s, tied by REGISTERED A 14 AP 98 cds cancels to preprinted Registered cover to Dresde **GERMANY**, with REGISTERED 9.30.PM 15 MY 98 LIVERPOOL oval and red REGISTERED 16 MY 98 ? oval, DRESDEN 17.5.98 receiver on reverse, fine. (SG 51/56 - £601) Photo
 1100 P 43DP: 1894 ½ gummed **TRIAL COLOUR PERFORATED PLATE PROOF BLACK**, unwatermarked paper, lh, fine. Est. 250+ Photo
 1101 P 46DP: 1894 2½ **LARGE DIE PROOF BLACK**, on wove paper, paper faults, still fine. RARE. Est. 500+..... Photo
 1102 ○ 49: 1894 PROVISIONALS '½' in red, on half of 1d pale blue, with OPOBO RIVER A 23 AU 94 cds on piece, some toning at edges, light pencil H Block guarantee. (SG 58 - £375) Photo 425
 1103 ○ 49: - used, OPOBO RIVER A 24 AU 94 cds on piece, some toning, light pencil Diena guarantee on back. (SG 58 - £375) Photo 425
 1104 ○ 49var,40: 1894 PROVISIONALS '½' in red, on half of 1d dull blue, and 2½d carmine-lake with SOMBREIRO RIVER A 23 JU 94 cds on piece, light notations on reverse, fine. (SG 57 - £650)..... Photo 425
 1105 ○ 50: 1894 PROVISIONALS '1' in vermilion, on half of 2d, with DE 94 cds, some toning, fine. (SG 59 - £375)..... Photo 425
 1106 ★ 54: 1894 ½d on 2½d blue, mint og, fine, light red backstamp. (SG 65 - £425) Photo 475
 1107 ○ 54: - used, two copies, one on piece with 1894 2d lake OLD CALABAR D 23 AP 95 squared circle cancels, f-vf. (SG 65 - £500+) Photo 550
 1108 ★★ 55-56: 1897-98 ½d green and 1d orange-vermilion, complete sheets of 60, wrinkles, some creasing mostly at perfs, and some toning, selvedge faults, otherwise nh, fine. (SG 66/67 - £810) Photo Online 750
 1109 ★○ 55-63,63a: 1897-98 ½d to 10s, specialized collection of 64 mint and 24 used, including shades, blocks, perfs, mostly f-vf. Inspect. Photo Online 1734
 1110 S 60s,62s,63s: 1897 6d, 2s6d and 10s all with **SPECIMEN** overprint, 6d lh, 2s6d toned perf, otherwise nh, f-vf. (SG 71s,73s/74s - £275)..... Photo
 1111 ★ 61: 1898 1s black, complete sheet of 30, vertical wrinkle 5th row, one lightly disturbed, supports in selvedge otherwise nh, fine. (SG 72 - £540) Photo Online 525
 1112 ☒ 62: 1898 2s6p tied by REGISTERED A 6 JA 99 OLD CALABAR to cover Baden-Baden **GERMANY** with REGISTERED 6.15.PM 2 FE 99 LIVERPOOL oval transit, with large R, and BADEN-BADEN 4.2.99 receiver, tape stains on back, still fine. Est. 350+ Photo

NIGER COMPANY TERRITORIES

LOCAL ADMINISTRATIVE HANDSTAMPS ON STAMPS OF GREAT BRITAIN

This collection of British West Africa including Gold Coast, Lagos, the Nigerias, and British Somalia was the property of a Smoker.

- 1113 ○ **AKASSA**: 89/121: Nine pieces with 1889 1d lilac in block of four and pair plus strip of three with 1897 5d, 1897 2½d (3), 5d and 10d, on piece with mostly full **THE ROYAL NIGER COMPANY CHARTERED & LIMITED POST OFFICE AKASSA** cancels mostly f-vf. (SG Z18,Z20(2),Z21,Z22,Z25,Z30,Z30,32,Z32(2) - £1220) Photo Online
 1114 ☒ 114: 1897 2½d violet/blue tied to cover by 5 LIVERPOOL BR. PACKET 26 MR 96 with full **THE ROYAL NIGER COMPANY CHARTERED & LIMITED 18 FEB. 96 POST OFFICE AKASSA** cancel, and red PAID LIVERPOOL BR PACKET 26 MR 96 5B to London (**ENGLAND**), red LONDON D7 27 MR 96 receiver on reverse, some toning and trimmed at top, still fine. (SG Z20). Est. 300+ Photo



1112



1114



1115



1117



1118



1119



1120



1150



1186



1128



1134



1155



1132



1133



1137



1138

- 1115 ☒ 89,111: 1881 1d (2) and 1897 ½d tied to cover by full **THE ROYAL NIGER COMPANY CHARTERED & LIMITED 5 - FEB. 1898 POST OFFICE AKASSA** cancel, and red PAID LIVERPOOL BR PACKET 12 MAR 98 1.A to Liverpool (ENGLAND), no receiver, some toning, wrinkling and folded in middle, still fine. (SG Z29,Z30(2)). Est. 350+ Photo
- 1116 ○ **BURUTU**: 89/121: Nine pieces showing 10 cancels, with 1889 1d lilac, 1889 1d lilac pair plus 1897 ½d vermilion, 1889 1d lilac plus 1897 ½d vermilion, 1897 2½d (2 singles and 10 with two cancels), ½d and 2½d, 2½d and 5d with CMS PERFINs, and 10d pair, on piece with mostly full **THE ROYAL NIGER COMPANY CHARTERED & LIMITED POST OFFICE BURUTU** cancels mostly f-vf. (SG Z39,Z44,Z43,47,Z43,44,Z47(2),Z43-Z44,Z47,50,Z69 - £1700)Photo Online
- 1117 ☒ 89: 1891 1d LILAC tied to cover by full **THE ROYAL NIGER COMPANY CHARTERED & LIMITED 29 SEP. 1899 POST OFFICE BURUTU** cancel, to Reading ENGLAND, no receiver, some toning, and folds, still fine. (SG Z44). Est. 250+ Photo
- 1118 ☒ 114: 1897 2½d violet/blue, tied to cover by **THE ROYAL NIGER COMPANY CHARTERED & LIMITED -9 DEC. 1899 POST OFFICE BURUTU** cancel, to Birmingham ENGLAND, red PAID LIVERPOOL BR. PACKET 21 DE 98, with BIRMINGHAM 6.20.AM 1 JA 99 4 receiver on reverse, opened top and bottom, still fine. (SG Z47). Est. 325+ ... Photo
- 1119 ☒ 114: - two tied to cover by **THE ROYAL NIGER COMPANY CHARTERED & LIMITED 17 SEP. 1899 POST OFFICE BURUTU** cancel, to London (ENGLAND), partial red PAID LIVERPOOL BR. PACKET 98, with LONDON A O 10 OC 98 receiver on reverse, flap torn and folded at left and top, still fine. (SG Z47). Est. 300+ Photo
- 1120 ☒ 114: - tied to cover by **THE ROYAL NIGER COMPANY CHARTERED & LIMITED 17 SEP. 1899 POST OFFICE BURUTU** cancel, to London (ENGLAND), red PAID LIVERPOOL BR. PACKET 8 OC 98 5C, with SOUTH KENSINGTON 7.45.AM 10 OC 98 receiver on reverse, flap and back cover torn, appears fine. (SG Z47). Est. 300+Photo

NIGERIA

This collection of British West Africa including Gold Coast, Lagos, the Nigerias, and British Somalia was the property of a Smoker.

- 1121 ★○ 5/398,etc: Collection of over 750 mostly mint, some earlier both, 1914 to 1980, including blocks and Plate pieces, 1957 to 1963 complete booklets, (SB8/SB11 £123), Dues, neatly mounted on pages, mostly nh, f-vf. Inspect..... 1524
- 1122 ○ 1/93: Collection of over 96 used, 1914 to 1953, with George V 1914-27, 1921-33, 1936, George VI 1938-51 including perfs, etc, all complete, appears f-vf. Inspect. 1338
- 1123 ☒ Collection of over 85 mostly covers, some fronts, 1914 to 1970, mostly pre-Elizabethan, including destinations to Belgium, Canada (11), Columbia, Germany, Great Britain (21), Spain, USA (49), FDCs, Registered, town cancels, Rates, Postage Due markings including adhesives, some a bit mixed, appears mostly f-vf. Inspect. Est. 350+
- 1124 ☒ **WWII CENSORS**: Collection of over 28 covers, 1939 to 1946 to destinations to Belgian Congo, Cameroun, Great Britain (7), Ireland, Switzerland (2), USA (15), Airmails, Registered, town cancels, Rates, some a bit mixed, appears mostly f-vf. Inspect. Est. 250+
- 1125 S 1s-12s,13s-17s: 1914-27 George V ½d to £1 plus surface coloured papers, all with **SPECIMEN** overprint, (SG 1s/12s,5bs,6bs,8cs,10bs,11as - £545)..... Photo
- 1126 ★ 1-12: ½d to £1, 15 vals including 1d scarlet, 2d slate grey (toned og), 6d cream paper, f-vf. (SG 1/12 - £275) Photo 346
- 1127 P 8P: 1914-29 George V 1s **DIE PROOF** BLACK, of value tablet and country name, on glazed card (92x60mm), very fine. Est. 250+ Photo
- 1128 ★★ 12a: £1 deep purple and black/red, Die II, Plate 16 LL corner margin block of four, light gum wrinkle otherwise nh, very fine. (SG 12b - £1100)..... Photo 1100
- 1129 ★★ 12a: £1, Die II, Plate 17 top margin single, nh, fine. (SG 12b - £275)..... Photo 275
- 1130 ★★ 12a: £1, Die II, Plate 17 bottom margin single, hr, fine. (SG 12b - £275) Photo 275
- 1131 ★ 12a: £1, Die II, lh, fine. (SG 12b - £275) Photo 275
- 1132 S 18s-32s: George V 1921-32 ½d to 10s with **SPECIMEN** overprints or perforated, 2s6d and 10s without gum, still f-vf. (SG 15s/29s - £450) Photo
- 1133 ★ 18-32,18a-32a: ½d to 10s, 25 vals with both die I and die II, f-vf. (SG 15/29,15b/29a - £451) Photo 459
- 1134 ★★ 18var: ½d green, left margin **VERTICAL GUTTER BLOCK OF FOUR WITH DIE I AND DIE II**, creased in gutter just below upper stamps, nh. (SG 15c - £950) Photo
- 1135 ★ 19var: 1d rose-carmine, left margin **VERTICAL GUTTER BLOCK OF TWELVE WITH DIE I AND DIE II**, some separation and supported, selvedge at right creased, fine. (SG 15c - £2850)..... Photo
- 1136 ★ 19bvar: - die I block of four with **INVERTED WATERMARK**, separating, bottom two nh, fine. (SG 16aw - £560) Photo
- 1137 S 38s-49s: 1936 George V, ½d to £1, 12 vals complete with **PERFORATED SPECIMEN**, light toning, appears very fine. (SG 34s/45s £300) Photo
- 1138 ★ 38-49: ½d to £1, 14 vals including 1½d and 3d (toned) perf 12½x13½, mostly lh, f-vf. (SG 34s/45s £485) Photo 496
- 1139 ★★ 40a: 1½d perf 12½x13½, LR margin Plate 1 full imprint strip of seven, nh, fine. (SG 36a £595) Photo 595
- 1140 P 47P: 5/- **PLATE PROOF** in colours of issue, on watermarked paper, with small piece of paper attached to back with ms 18/8/38, very fine. Est. 250+ Photo
- 1141 P 48P: 10/- **PLATE PROOF** in colours of issue, on watermarked paper, with small piece of paper attached to back with ms 198/7/35, very fine. Est. 250+ Photo
- 1142 S 53s-68s: 1938-51 George VI, ½d to 5/-, 16 vals with **PERFORATED SPECIMEN**, 5/- toned otherwise f-vf. (SG 49s/59s £450+) Photo
- 1143 ★★ 104var: 1961 2d Pottery **IMPERFORATE PAIR**, nh, very fine Est. 100+ Photo



1129



1130



1143



1162



1192



1135



1139



1140



1141



1142



1151



1152

- 1144 ☒ **AIRMAIL COVERS:** Collection of 37 diff 1931 to 1971 with First flights, to, incl Belgium, Canada (2), Ghana, GB (2), and USA (12), and from, incl Austria (2), Belgian Congo, Belgium (2), Brazil (2), Gambia, Germany, GB (5), Ireland, Liberia, Netherlands, South Africa, Switzerland (2), Trinidad and Tobago, USA (2), with cachets, handstamps, Registered, FDC, etc, mostly clean and neatly mounted on pages. Inspect. Est. 300+ Photo Online
- 1145 ☒ Collection of unused 1914 to 1967 with 5 UPU cards, 8 envelopes, 40 Air Letters (G4/G11a), 21 Registered Letter (C1/C6b) including 7 with **SPECIMEN** overprints, paper varieties, sizes, neatly identified by Higgins and Gage numbers, mostly clean and f-vf. Est. 350+ Photo Online
- 1146 ★○ **NORFOLK ISLAND:** 457/907: Accumulation of mint and used, 1989 to 2006 in stock book, includes 2002 6th South Pacific Games withdrawn souvenir sheets, plus many souvenir sheets and booklets, some mint up to 3 per set mostly nh, very fine..... 2144
- 1147 ★ **NORTH BORNEO:** 157: \$10 black and brick-red, mint, light overall toning, and gum disturbance, appears fine. (SG 183 - £750)..... Photo 500

NORTHERN NIGERIA

This collection of British West Africa including Gold Coast, Lagos, the Nigerias, and British Somalia was the property of a Smoker.

- 1148 ★ 10/51: Collection 17 mint including 16 blocks of 4 some with plate number, including Edward 1902 cpl, George V 10s block of 4 nh, some others nh, f-vf. (SG £673+)..... Photo Online 475
- 1149 ○ 12/51: Collection 82 used, including Edward 1902, 1905 and 1910-11 cpl, with blocks including Edward 5s and George V 10s and £1, town cancels, shades, papers, etc, mostly f-vf. (SG £2014+)..... Photo Online 2170
- 1150 ☒ Nine covers 1903 to 1916, to Belgium, England (2), Germany (3), 1910 censored to Philippines reduced, South Cameroun, Switzerland, including Registered, most with multiple Edwards, one single franking 5d Edward dull purple and olive-green, mostly clean and f-vf. Inspect. Est. 350+ Photo
- 1151 P 1s-9s: Victoria 1900 ½d to 10s, complete with **SPECIMEN** overprint, og, f-vf. (SG 1s/9s - £225)..... Photo
- 1152 ★ 1-9: ½d to 10s, 2½ ownership mark, og, couple hrs, light gum toning, fine. (SG 1/9 - £600) Photo 641
- 1153 ○ 1-9: ½d to 10s, 1s faded, some toning, appears fine. (SG 1/9 - £1900) Photo 1788
- 1154 ★★ 1-6: ½d to 6d, **PLATE 3** pieces, with ½d UL, UR, LL, and LR sheet margin blocks of 12, 1d UL (lh), UR, LL (hr) corner margin strips of 3, and LR margin block of 6, 2d UL, UR, LL, LR corner margin strips of 3, 2½d UL, LL, LR corner margin strips of 3 and single (hinged), 5d LL corner margin strip of 3, and 6d LL and LR corner margin strips of 3, otherwise nh, couple gum wrinkles, mostly f-vf. (SG 1/6 - £1155) Photo Online 1102
- 1155 ★★ 8: Victoria 2s6d green and ultramarine, UR Plate 3 margin block of 6, nh, light gum toning, fine. (SG 8 - £1080) Photo 1080
- 1156 S 10s-18s: Edward VII 1902 ½d to 10s, Crown CA, cpl **SPECIMEN** overprint, og, some hrs, f-vf. (SG 10s/18s - £180)Photo
- 1157 ★ 10-38,vars: ½d to 10s Crown CA, 1905 ½d to 10s Multi CA complete plus 6 vals on Chalky paper, and 1910-11 ½d to 10s complete, some hrs, f-vf. (SG 10/39,etc - £579) Photo Online 571
- 1158 S 28s-38s: Edward VII 1910-11 ½d to 10s, Multi-Crown CA, complete with **SPECIMEN** overprint, og, 2d and 2½d with green mark on reverse, 5d, 6d and 2s6d no gum, still f-vf. (SG 28s/39s - £350)..... Photo
- 1159 S 40s-52s: George V 1912 ½d to £1, Multi-Crown CA, complete **SPECIMEN** overprint, hrs, f-vf. (SG 40s/52s - £225)Photo
- 1160 ★ 40-52: ½d to £1, complete mint, hrs, f-vf. (SG 40/52 - £250)..... Photo 315
- 1161 ○ 40-52: ½d to £1, complete used, couple questionable cancels, still appears f-vf. (SG 40/52 - £325)..... Photo 375
- 1162 ★ 52: £1 purple and black/red, bottom margin Plate 1 single, very fine. (SG 52 - £180+)..... Photo 200+
- 1163 ★○ **PAKISTAN:** 38a/144,O20/O80a: 70+ mostly mint, incl Officials, some Bahawalpur, mostly f-vf. Inspect. .Photo Online 988
- 1164 ★ **PAPUA:** 61-62,88,88var,125,137: Five complete inscription sheets of 40 or 72, some supports, mostly nh, 1916-31 1d and 1½d with trace paper overlay showing varieties, 1931 TWO PENCE on 1½d ASH showing **POSTAGE** variety, fresh and fine..... Photo Online 573
- 1165 ★ **PAPUA NEW GUINEA:** 1/279,C5-C9: 59 mint 1901 to 1969 including perfs with 30a, complete sets 94-105, etc, plus couple questionable used not including in totals, f-vf. 716
- 1166 ★○ Thousands of mint and used in complete sets and souvenir sheets in two stock books, 1952 to 2006, with a collection of used and mostly nh, mint (122/J14), and a stock of up to 3 of each set. Very clean and organized. 3821
- 1167 ○ **PITCAIRN ISLANDS:** 320/649: Collection of used 1989 to 2007, in complete sets with souvenir sheets, clean CTO cancels, mostly vf. 1107
- 1168 ○ **SAINT HELENA:** 509/925: Collection of used 1989 to 2007, in complete sets with souvenir sheets, clean CTO cancels, mostly vf. 1615
- 1169 ★★ **SAINT LUCIA:** J9-J12 var: Postage Due in horizontal pairs with unissued "Statehood / 1st Mar 67" in red overprint, nh, very fine. (SG D9a-D12a - £300)..... Photo Online 380
- 1170 ★★ **SINGAPORE:** 545/1072 Collection of mint 1989 to 2003, in a stock book with complete sets including 715a-j, 1043c-g and 1058c-g plus many souvenir sheets and booklets, duplication up to 3 sets, clean nh, mostly very fine 2115
- 1171 ○ 1a/1259,J9-17: Collection of used 1948 to 2007, in complete sets including 101-106, 141a, 143 (2), 166a and 188a plus many souvenir sheets and booklets, minimal duplication, in two stock books. Clean with many having CTO cancels, mostly f-vf..... 3339
- 1172 ○ 101-106,106a: 1969 Singapore Sesquicentennial, 6 vals cpl including souvenir sheet of six, all CTO, very fine. (SG 121/126,MS127- £490)..... Photo 591



1153



1175



1181



1209



1279



1156



1158



1159



1160



1161



1174



1176



1177



1178



1187



1179

1180

1200



1182



1188



1189



1190



1191



1194



1195



1196



1197



1198



1199



1201



1202

SOMALILAND PROTECTORATE

This collection of British West Africa including Gold Coast, Lagos, the Nigerias, and and British Somalia was the property of a Smoker.

1173	★	1/143: Collection of 55 different mint, incl Victoria Overprints on top, George V 1912-19 on complete, f-vf. Photo Online	1145
1174	★	3var: Victoria 2a pale violet with ' BRIT SH ' overprint, in pair with normal, og, lh, fine. (SG 3a - £650)	Photo
1175	★	14-20,21-26: 1903 Victoria and Edward 2½a to 5r, Overprints at bottom, mint og, f-vf. (SG 18/30 £400).....	Photo 454
1176	★	14var: Victoria 2a ultramarine with ' SUMALILAND ' overprint, og, lh, fine. (SG 18b - £250)	Photo
1177	★	15var: 12a purple/red with ' SOMAL.LAND ' overprint, in pair with normal, og, separating, f. (SG 20c - £450).....	Photo
1178	★	21var-23var: Edward ½a to 2a with ' BRIT SH ' overprint, og, lh, fine, light backstamps. (SG 25a,26a,27a - £355) Photo
1179	★	21var,22var: ½a green and 1a carmine with ' SUMALILAND ' overprint in pairs with normal, og, lh, fine. (SG 25c,26c - £260)	Photo
1180	★○	21var-26var: 1903 Edward ½a to 8a all with ' SOMAL.LAND ' overprint, 1a with SON cds otherwise mint og, couple hrs, fine. (SG 25d,26d,27d,28c,29c,30c - £785).....	Photo
1181	★	27-39: 1904 Edward ½a to 5r, og, f-vf. (SG 32/44 £250).....	Photo 300
1182	★	OFFICIALS: O1-O14,O16: 1903 to 1905 virtually complete, og, f-vf. (SG O1/O14 £644).....	Photo 655
1183	★○	SOUTH AFRICA: OFFICIALS: O1/O54a: Collection of over 120 mint and used, some both, mostly used se-tenants, some reinforced of rejoined, including mint O19, O33, used O10-O11, O17, O19-O20, O53-O54, with shades, perms, etc, appears mostly f-vf. Inspect. (Cat \$3465 if all fine).....	Photo Online

SOUTHERN NIGERIA

This collection of British West Africa including Gold Coast, Lagos, the Nigerias, and British Somalia was the property of a Smoker.

1184	★○	10/55: Collection of over 240 mostly mint and some used, including Plate singles and blocks, plus partial 1907 booklet (SB3) with two complete panes, and 3d SPECIMEN ovpt (SG 25s), mostly fresh and f-vf.	Photo Online 1616
1185	○	Collection of 67 used mostly ½ to 2d but up to 5s vals, with mostly SON TOWN CANCELS 1906 to 1913, mostly Edwards including 15 different on Lagos issues, neatly identified on pages, f-vf. Est. 200+	Photo Online
1186	☒	1/54: Collection of nineteen covers and seven Postcards 1902 to 1914 to Austria, Germany (12), Great Britain (4), Portugal, Switzerland, USA (6), etc, with Registered (12), OHMS, some Philatelic including Kiderlen and Kinze covers, mostly clean, f-vf. Inspect. Est. 500+	Photo
1187	TC	1TC: ½d TRIAL COLOUR PLATE PROOF brown and green/yellow, wmk Crown CA, og very fine. Est. 250+ ...	Photo
1188	TC	1TC: ½d TRIAL COLOUR PLATE PROOF purple and green, wmk Crown CA, very fine. Est. 250+	Photo
1189	S	1s-9s: 1901 Victoria ½d to 10s with SPECIMEN overprint, og, fresh, lh, f-vf. (SG 1s-9s £250)	Photo
1190	★	1-9: 1901 Victoria ½d to 10s, og, fresh and f-vf. (SG 1/9 £250)	Photo 294
1191	○	1-9: 1901 Victoria ½d to 10s, used, some toning, f-vf. (SG 1/9 £550)	Photo 616
1192	☒	1-9: 1901 Victoria ½d to 10s complete on Registered cover by REGISTERED A 22 OC 01 OLD CALABAR oval to Nuremberg GERMANY , 23 NO 01 receiver on reverse, addressee removed, very fine. (SG 1/9 £1652).....	Photo
1193	P	5P: 6d DIE PROOF BLACK , minus Queen's bust, on glazed card (92x60mm), stamped 'BEFORE HARDING' and dated 30 OCT. 00, very fine. Est. 250+	Photo
1194	S	10s-20s: 1903-04 Edward ½d to £1, 11 vals complete, with SPECIMEN overprints, £1 gum bend, fresh and f-vf. (SG 10s/20s £350).....	Photo
1195	★	10-20,17var: ½d to £1, 11 vals cpl, plus 2s6d shade, light gum toning, hrs, f-vf. (SG 10/20,etc - £723)	Photo 774
1196	○	10-20,17var: ½d to £1, 11 vals cpl, plus 2s6d shade, used, some toning, appears f-vf. (SG 10/20,etc £1375)	Photo 1568
1197	★	21-31,24A,30: 1904-09 Edwards, multi-Crown CA, ½d to £1, 14 vals cpl including 2d Die B, 4d chalky paper, 10d, some pencil notations on low vals, couple hrs, f-vf., (SG 21/32ab,23a,26a - £581)	Photo 701
1198	★	21-31: ½d to £1, 12 vals cpl ½d to 2½d, 4d to 2s6d Plate 1 margin copies, lh to nh, some light toning, f-vf. (SG 21/32ab, - £550).....	Photo 496
1199	○	21-31,24A,30: ½d to £1, 13 vals cpl used, 2d is chalky paper only, including 4d chalky paper, and 10d, ½d to 2½d, 1s, 2s6d with partial og, some toning, appears f-vf., (SG 21/32,23a,26a - £730).....	Photo 873
1200	★	31: 1906 £1 green and violet, wmk multi-Crown CA, bottom Plate 1 margin copy, mint, lh, fine. (SG 32 - £350) .	Photo 350
1201	S	32s-43s: 1907-11 Edwards ½d to £1, 12 vals complete with SPECIMEN overprints, og, f-vf. (SG 33s/44s - £400)Photo
1202	★	32-43,44: ½d to £1, 15 vals mint complete, including ½d and 1d Head Die A, 6d dull purple and bright purple, og, f-vf. (SG 33/44 - £451).....	Photo 502
1203	○	32-43,44: ½d to £1, 15 vals used complete, including ½d and 1d Head Die A, 6d dull purple and bright purple, ½d, 1d 2½d to 5s, and £ partial og, appears some light toning, f-vf. (SG 33/44 - £460).....	Photo 512
1204	P	33P: 1d DIE PROOF BLACK , large d, Die II, minus bust, on stamp size glazed card, very fine. Est. 150+	Photo
1205	P	35P: 2½d DIE PROOF BLACK , minus bust, on stamp size glazed card, adhered to card (53x58mm) with ms 'Nov 220 120 leads & 2 extra', crossed out in red ink and dated 'Jan 14. 02', very fine. RARE. Est. 250+	Photo
1206	P	36P: 3d DIE PROOF BLACK , minus bust, on stamp size glazed card, adhered to card (55x56mm) with ms 'April 20 120 leads & 2 extra', crossed out in red ink and dated 'June 3 rd 07', very fine. RARE. Est. 250+	Photo
1207	S	45s/56s: 1912 George V ½d to £1, 11 vals no 2d, with SPECIMEN overprints, 4d missing corner, og, f-vf. (SG 45s/56s £300 as complete).....	Photo



1193



1205



1203



1204



1207



1208



1306

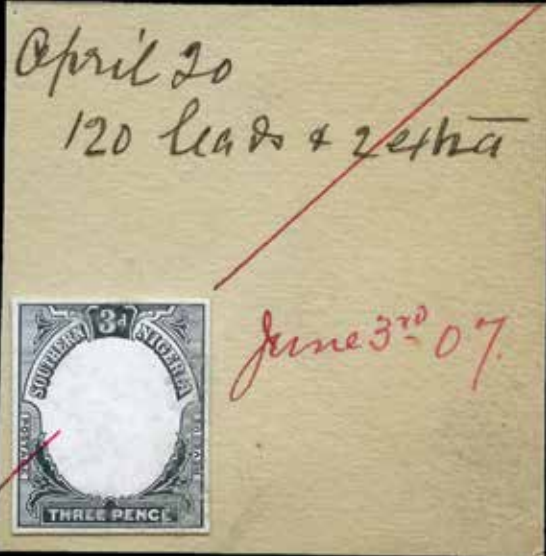

1206

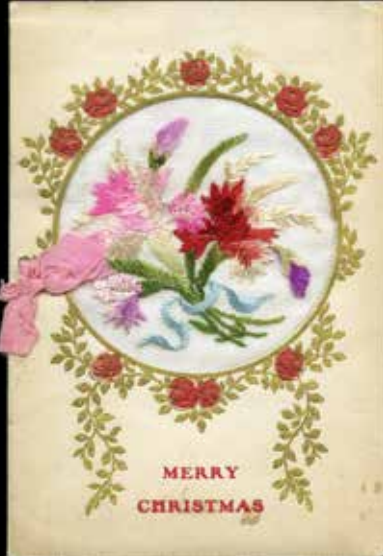

1251



1286



1265



1266



1267

1208	★	45-56: ½d to £1, 12 vals, £1 with pencil notations on reverse and short corner perf, otherwise f-vf. (SG 45/56 £250)Photo	343
1209	○	45-56: ½d to £1, 12 vals, mostly with og, £1 on piece, appears f-vf. (SG 45/56 £450).....	Photo 532
1210	★○	STRAITS SETTLEMENTS: Collection of many hundred of mint and used 1900s to 1970s including individual States, appears mostly f-vf. Inspect. Est. 200+
1211	★○	TONGA: 4/416,etc: Collection of over 850 mint and used 1892 to 1981, some both, mostly, including Airs, Official, and Air Officials, plus some on cover and SPECIMEN overprints, mostly clean and f-vf	1750
1212	☒	TIN CAN MAIL: Seven covers or cards to 1934 to 1939, with various handstamps to New Zealand (4), Fiji using US stamps, or USA (2), some folds, tears, still appear mostly f-vf. Inspect. Est. 250+	Photo Online
1213	○	TRISTAN DA CUNHA:: 460/807: Collection of used 1989 to 2007, in complete sets with souvenir sheets, clean CTO cancels, mostly vf.	1275

WORLDWIDE

COLLECTIONS AND LARGER LOTS

1214	★★	Accumulation of thousands of stamps, souvenir sheets and complete sheets, mostly 1950s to 2015, including Africa, Americas, Europe, mostly topicals, some used, mostly mint nh, f-vf. Inspect. (Will Cat over \$12000)
1215	★★	Accumulation of thousands of stamps, souvenir sheets and complete sheets, mostly 1950s to 2015, including Africa, Americas, Europe, mostly topicals, some used, mostly mint nh, f-vf. Inspect. (Will Cat over \$12000)
1216	★	Stock book filled with about 1500 mostly mint and some used, mostly 1940s to 1970s, including Monaco, Poland, Polish General Government, duplication, etc, appears mostly f-vf, many nh. Inspect. Est. 300+
1217	★○	Two-carton accumulation of worldwide collections in 21 old albums and binders, strong in Germany, British Commonwealth and general worldwide with some better items, a 2-volume 1908 Scott International Album and 2 collector albums of the 100 th year of the Automobile with 300+ stamps, overall predominately used but some mint, mostly f-vf but some mixed condition. Inspect. Est. 300+
1218	★○	Album of mainly mint sets incl US territories, Canal Zone 136/J28, Confederate States mint 7 block, 8,11-13, Philippines 217, 218, 229, C29-C35 nh, Hawaii 31, Puerto Rico 214-216, New Brunswick 1 used faulty, mint 11 block of 4, 11 forgery, Nova Scotia 2 used, 3 used thin. Russia 70 Ruble cliche in 100 Ruble block of 25, \$1 Cook Is missing airplane in pair, Aitutaki overprint spelled AJTUTAKI on \$2 Cook Is, Spain double print block of 4, Pakistan 7 PASIA overprint error in block of 6, Tonga 1-4 hr, Ceylon MR1a double War Tax overprint, Aden State of Seiyun 1-28 nh, Alaouites 1-15 nh, Alexandretta 1-12 nh, British Antarctic Territory 1-13 lh, South Georgia 1-14 nh, Pitcairn Is, Federation of South Arabia and Northern Rhodesia, mostly f-vf and much is nh. Inspect. Est. 500+
1219	★○	Balance of a consignment with 1900s to 2010s mint, used, including British Commonwealth, Europe with Denmark, 1990s Russia, 2000s Ukraine, 1960s USA Plate blocks, souvenir sheets, Christmas seals, etc, appears mostly f-vf. Inspect. Est. 350+.....
1220	★○	Over 150 mint and used in 27 lots still on lot sheets, including Great Britain, Australian States with mint Queensland 83, Tasmania 14, Italy, Korea, etc, neatly identified, mostly f-vf. Inspect.	2502
1221	★○	Twenty-four APPROVAL BOOKLETS with hundreds of mint and used mostly 20 Century, some earlier, with Asia, Europe incl Denmark, Ireland, France, US BOB, etc, appears mostly f-vf. (Owner priced at \$3300+). Inspect.
1222	★○	Fifty-four mint and used identified on 101 pages, incl British Commonwealth with Ireland, Tasmania 6 used, Foreign with Hungary, Italy, etc, appears mostly f-vf. Inspect. (Owner's Cat Val \$1252)
1223	★○	Property as received with thousands of mint and used worldwide sorted in small glassines plus Canada mint 1911 to 1981, mostly 1950s on, appears mostly f-vf. Inspect. Est. 250+
1224	★○	SOUVENIR SHEETS: 400 mostly mint diff, 1960 to 2015, minor duplication, Topicals, f-vf. Inspect. (Will Cat \$2500+)
1225	★○	Collection in old International Stamp Album, latest issues up to 1892 in excellent condition with many stamps, much is Europe including France and Colonies, Germany, GB, Asia with Japan and China, some mixed condition but many are f-vf. Inspect. Est. 500+
1226	★○	Balance of consignment in 3 large cartons, with two volume collection in Scott International Albums with 19 th century Great Britain, British Commonwealth, also Channel Islands, Ireland, USA with revenues, Canada revenues, lots of covers, earlier a bit mixed as usual but most is f-vf. Inspect. Est. 1500+
1227	★○	Property in two large cartons with Canada George V onwards precancels, perfins OHMS and private, Poland in Schaubek albums, and two Scott International albums mostly empty. Inspect. Est. 250+
1228	★○	Carton with collections, stock books, various mostly 20 th century also a bit earlier with British Commonwealth, Germany, Canada, USA, covers, some minor scotch tape damage mostly f-vf. Inspect. Est. 800+
1229	★○	☒Balance of a consignment incl British Commonwealth mint and used mostly Elizabeth, some George VI, Canada Jubilees to 1970s, 160+ FDCs 1950s to 1970s with cachets incl Cole, Darnell, Rose Craft, clippings, mostly f-vf. Inspect. Est. 200+.....
1230	★○	☒Balance of a lifelong collection of mint and used in 35 binders and books in 4 cartons, including Liberia with SPECIMENS , trial colours, IMPERFORATES , and s/s, Egypt, UAR, Saudi Arabia, Pakistan, Iran, Trucial States, Belgian Congo, Ethiopia, Bhutan, Tannu Tuva, Lithuania, Latvia, North and South Korea, Cuba, some worldwide collections in Minkus Master album plus 2 shoes boxes with hundreds of 102 cards with revenues and some perfins, mint Zeppelins from Argentina, Paraguay, Russia and USA C18 mostly f-vf. Inspect. Est. 750+.....

- 1231★○☒ Accumulation of mint and used in 15 binders and books in 2 cartons, incl Switzerland with Pro Juventute (\$300), 1974 White Ace UPU (A to I), French Colonies with strength in Guadeloupe, French Guiana, Inini, Martinique, French Polynesia with many imperf singles and sets, Monaco C41-C44 imperf trial colour set, over 200 souvenir sheets including perf and imperf sheets, mint Commonwealth sets with face values to \$10, Ryukus Is C9-C13 mint nh sheets (\$226), Sudan mint; three Vietnam full sheets, some covers and booklets mostly f-vf. Inspect. Est. 300+
- 1232★○☒ Accumulation of mint and used in 32 binders and books, incl Albania, Yugoslavia, Japan, Austria mint and signed FDCs, Liechtenstein mint, Iran (unchecked), Spain and Colonies, 5 vol Minkus Master Global albums with Iceland 246-252, 319-23 nh, O50 (\$150+), Israel J6-J11 mint with tabs (\$150), mint topical sets from Europe, mint sets still in glassines, 3D stamps, plus miscellaneous covers, USA, some early mixed condition, appears mostly f-vf, some nh. Inspect. Est. 500+.....
- 1233★○☒ Balance of a consignment in 4 cartons with over 600 covers and cards incl FFC, FDC, UN maxi cards, stationery, 16 stampless, 28 leather postcards (many with no stamps), some patriotic and a bit of foreign, 18 US Mr. ZIP covers and 1500+ margin inscription singles mainly used, Antarctic covers and stamps, 110 postcards mostly unused with celebrities, ships and nudes, 1200+ different US Bureau Precancels, 90+ Austria black proofs 1990 to 1998, Congo/Katanga, accumulation of Cinderellas incl 300+ Poster Stamps, 50 turn-of-the-century studio photo cards, 400+ paper inflation currency, 450+ worldwide Phone Cards some with stamp images and finally some literature incl. Fred Jarrett's Stamps of British North America (1975 reprint), mostly f-vf. Inspect. Est. 400+
- 1234★○☒ Property as received, mostly 1850s to 1940s Canada, including Pence, Cents, Large and Small Queens, and USA including Revenues, with used, covers including Legislative, FDCs, postcards, plus 1899 Scott album with worldwide mostly used, quality mixed. Good lot for cancels. Inspect. Est. 300+
- 1235★○☒ Balance of a consignment in 7 cartons, includes partial collections, worldwide albums, 2 volumes of Canadian and USA Christmas Seal sheets (1936 to 2001), 2 Centennial and 1 Olympic Stamp Cases, collections of Space and Christmas topicals, covers, GB presentation packs, mint Norway, 2 sets of Canada Millennium Quarters, 1973 USA Year Set, left over supplies, \$40 Canadian Face, \$35 US face, tens of thousands of Canada and USA stamps on paper plus 9kg on-worldwide paper mix and generally mixed condition. Inspect. Est. 350+
- 1236★○☒ Property as received with hundreds of Canada FDCs 1973 to 1997, stock books with mostly 1970s to 1990s worldwide, etc, mostly f-vf. Inspect. Est. 200+.....
- 1237★○☒ Accumulation / collections of many thousands of mint and used plus some on cover, in two cartons, mostly 1880s to 1950s, some later non-commercial covers, with Belgium, British Colonies primarily Africa, Canada, Russia, Switzerland, etc, quality a bit mixed, appears mostly f-vf. Inspect. Est. 500+.....
- 1238★○☒ Balance of worldwide consignment in 4 cartons, with accumulations of on and off paper in envelopes, tins and boxes, some better, India, Cuba, Princess Diana and British Commonwealth, several hundred covers including about twenty 1¢ Edwards, some mixed condition. Inspect. Est. 300+
- 1239★○☒ Balance of worldwide consignment in 4 cartons with accumulations in 6 old albums plus British Commonwealth on individual cards and old off paper in envelopes, 3-volume worldwide collection on double-sided Vario sheets, 102 box stuffed with off-paper South Africa, small stock book of Canada and Newfoundland, GB incl Machins, some modern Canada on paper 1960s Canada Year sets and a box of thousands of Russia and a large bin of 10000s off paper. Some mixed condition. Inspect. Est. 300+
- 1240★○☒ An accumulation of worldwide stamps in glassines, envelopes and 102 cards and dealer sheets loose in a carton. Appears to be little duplication, thousands of stamps with a wide variety of countries and issues both mint (some nh) and used, a few covers included, some higher values but with faults, some mixed, mostly f-vf. Inspect. Est. 250+
- 1241★○☒ Two carton balance of 12 worldwide albums, stock books or binders from all areas includes Scott International 1940 to 1946 album, 1937 Coronation issues, Canada modern used blocks, Canada J1-J14 lh, some modern GB mint, GB used penny reds, USA, Bavaria, Berlin, Canada Christmas Seals including sheets plus 14 progressive proof sheets from 1987 and 1996, also, Austria mint sheets from the 1970s plus a box of used Israel and covers, some mixed but mostly f-vf. Inspect. Est. 250+
- 1242★○☒ Two cartons with 16 worldwide albums, stock books and binders including some covers, UN Album with 1-10 and C1-C4 blocks lh, Canada 263, 279, 295, 296 in coil strips of 4 lh, two Scott International Part II Albums each with hundreds of stamps but in one album the mint is mostly stuck down, some modern Canada and GB used plus 5 binders of Russia mainly used from 1960s to 1970s, some mixed, but mostly f-vf. Inspect. Est. 200+
- 1243★○☒ Property as received with Canada, Great Britain, Australia, India, Ireland, New Zealand, Germany, mostly 1940s on, some Great Britain Victoria high vals and 1880s to George V, many as new or sparse SG collections to 2000s, sorted on stock pages, loose in shoe boxes, South Africa Post Cards, Boer War stereographs, etc, some sorted, much is disorganized in 10 cartons, quality mixed, much is clean and f-vf. Inspect. (115 kg) Est. 500+
- 1244 ○☒ Balance of a consignment, mostly used with accumulation of thousands of mostly post-1967 Canadian cds cancels on piece in binders semi-sorted by province, large bin of modern Canada mostly "P" values on paper, used Swiss, over 100 different unused postal cards from Poland, large selection of off-paper mix from Japan, plus UN postal stationery and maxi cards plus worldwide in metal tin, mostly f-vf. Inspect. Est. 150+
- 1245 ★○ Balance of a consignment in 3 cartons. Mainly worldwide collections such as 3-volume collection of Space on Stamps including 3D stamps, Kenmore Apollo 11 Gold and silver alloy, Princess Anne Wedding, British Heritage and British Military collections. Worldwide Expo67 stamps in photo album, US, Canada and worldwide stamps semi-sorted by country in tins, envelopes etc. Over 350 FDC mainly Canada but includes better cachets like NR Covers, and Caneco in envelopes, saw China incl. People's Republic issues, about \$85 Canada mint face, American Revolution worldwide cover collection, 3-volume collection of Space on Stamps. Some supplies plus an all-different collection in 3-volume Citation album many thousands mint and used mostly f-vf, some nh. Est. 500+.....

- 1246★○☒ Balance of an estate in 11 binders/stock books plus some loose, strong in mint British Commonwealth with many in plate blocks, 12 Newfoundland forgeries, 1981 Royal Wedding issues, 3-volumes of dealer's used stock of South Africa, States and SWA with many se-tenant pairs, 2 Cape of Good Hope triangles. A worldwide album of mint parts, blocks and souvenir sheets including Ionian Islands N13 and N16, Netherlands Indies and UN, USA including 149x2, 256, 326, 611 used block of 10 precancelled, mint 622 block, 833 block toned, O39, O75, GUAM 5 block of 6, Belgium, Trinidad, Nauru 1-11, Ryukyus 1-7, 1a-6a, Sabah 1-16 plus some postal stationery, some earlier a bit mixed, appears mostly f-vf. Inspection a must. Est. 400+
- 1247 ★○ **SHEETS:** Balance of a lifetime collection of about 145 worldwide sheets and part sheets. Includes French and Spanish Morocco, Spain 392 imperf. sheet of 25, China Revenue sheet, Manchukuo 112, 154b, 158, Macao J50, Cuba baby heads, Iran 422-427 x 200 sets in sheets most likely forgeries and not included in totals, Belgium 79, 81, B1 plus many part sheets, Israel 1 tab sheet, Yemen 56, Mexico 646, 692, C14, C24, C63, St. Pierre and Miquelon 165-170 sheets of 25 (\$365), Bhutan 77 sheet of 40, Somalia 170 (200 in large blocks - Cat. \$950), Russia sheets 119, 190, 216, 738 and China Offices 4, El Salvador 157K without gum imperf press sheet of 200 unpriced but footnoted, Turkey, South America, Georgia, and some unissued Crete sheets. Expect older sheets to have been folded or some perf separation plus the odd hinge mark or adhesion otherwise mostly nh, f-vf. Inspect. 5791
- 1248★○☒ **SOUTH AND CENTRAL AMERICA:** Accumulation of mint and used collections in 9 albums and binders, Cuba collection 1856 to 1975 will cat over \$2000, Mexico to 1975, Argentina remnant collection, Colombia, Panama, Canal Zone, Nicaragua, Honduras, Chile, Bolivia and Costa Rica. Noted 116 Revenue **SPECIMENS** from Nicaragua, mostly f-vf, some nh. Est. 300+
- 1249 ★★ **VARIETIES:** Small lot of Canada and USA mint printing varieties. Canada 453 dramatic perf shift with 5 and 1967 at left and Canada 797a complete booklet with missing "1" pane. USA 1122 dramatic perf shift between FO of Forest, 1252 perf shift resulting in "American Music" at bottom, 1286 major perf shift with 10c United States at right and Andrew Jackson at left, 1394 block of 6 with Eisenhower USA at top, 1856c block of 4 imperf between and 2011 per shift with AGING at bottom. All stamps nh. Est. 120+ Photo Online
- 1250 L **LITERATURE:** Box full of private perfin reference material and catalogues. Includes a few hundred of 'The Perfin Bulletins' and 'GB Perfin Society Bulletins', the Perfin Club Catalog of US/Canada Railroad Perfins, Tomkins GB Perfins 2000 Ed., and 1998 Catalog of US Perfins (Shipping Wt: 22kg) Est. 100+
- 1251 ☒ **TOPICALS: CHRISTMAS:** Thirteen postcards, a cover, 1897 US Postal Money Order and an **EMBROIDERED MERRY CHRISTMAS** card, mostly 1905 to 1920s, clean and f-vf. Inspect. Est. 150+ Photo
- 1252★○☒ **SPACE AND AVIATION:** Accumulation with thousands of stamps and hundreds of covers mostly in sets, in 12 albums, with over 150 deluxe imperf presentation proofs, Apollo 11 collector album, counter books with souvenir sheets, plus \$75 US face value mint. Inspect. Est. 400+
- 1253★○☒ **REVENUES:** Accumulation of mainly US, Mexico and India with ephemera in 9 books and binders 1850s to 1950s, incl 1878 US Distillery Warehouse sheet of 4, collection of 240 in US album (R84c, R249, RW3/11), Venezuela 25 centavos imperf sheet of 100 with edge faults(2), 30 old cheques or bills of sale (1872 to 1934) 8 annual US National Wildlife Federation collection of labels 1938 to 1952, collection of 225 Mexico revenue in album including customs duty with perfins and documentary stamp with large pre-printing crease, 16 Costa Rica SPECIMEN overprints, 11 Canadian Grand Truck Railway tickets (1903 to 1906) and a large selection of over 200 India and States Court Fee stamps, mostly vg-f. Inspect. Est. 400+

WORLDWIDE COVERS AND POSTAL HISTORY

- 1254 ☒ Two cartons with many hundreds of 1960s to modern Canada, USA and WW covers, stamps on album pages, a couple of albums and some supplies. Inspect. Est. 150+
- 1255 ☒ Over 1500 covers, primarily FDC, from Bulgaria, Vatican, Russia, Great Britain to £10, UAE, Greece, Norway, Liechtenstein, Greenland and USA, St. Vincent Kings and Queens, 1976 US Bicentennial, Audubon's Birds of the World, Worldwide Aviation, 1978 Queen Elizabeth Jubilee incl 3 Bermuda each with 1oz silver replica, about 250 older covers and postcards plus a GB collection of 45 Registered covers with thousands of city-named registration labels, mostly fine. Inspect. Est. 300+
- 1256 ☒ Collection of over 500 covers in 2 cover albums plus loose in a box, includes over 120 Canada Small Queen covers (mixed condition) plus 100 postal cards, balance is mostly Europe commercial covers with some FDCs and topical like ships, volcano, etc, generally fine. Inspect. Est. 200+
- 1257 ☒ Accumulation of over 1100 covers in carton, mostly commercial usages, strong in Canada and US but includes general worldwide as well, generally fine. Inspect. Est. 200+
- 1258 ☒ Accumulation of over 1000 covers in carton, mostly commercial usages with about half addressed to University Admissions offices including over 200 covers from the People's Republic of China, balance are a mix of FDCs and other commercial correspondence, majority is 1960s to 1990s, generally fine. Inspect. Est. 200+
- 1259 ☒ **1810 to 1976** Over 40 covers and postcards, with early stampless, with many Christmas related items, including Canada 2c Edward 1909-1910 Christmas post card to India, Postage Dues, Great Britain 1942 Xmas Greetings Middle East letter sheet and postcards, Military related, Austrian Postal Stationery, USA, Registered, Airmails and rates, Censors, etc, many still on original lot sheets, a bit mixed, much is f-vf. Inspect. Est. 150+
- 1260 ☒ Over 70 covers, stationery, and postcards, mostly 1900s to 1981 with Canada, British Offices Overseas, Brazil, Nepal, USA, FDCs, First Flights, Registered, etc, mostly f-vf. Inspect. Est. 150+
- 1261 ☒ Accumulation in 2 cartons of mostly FDC including collections in binders of Princess Diana, Royal Wedding, QEII Silver Jubilee, 1984 Olympics plus 150 Canada FDC and over 200 miscellaneous worldwide covers/cards, mostly f-vf. Inspect. Est. 200+



1268



1269



1271



1272



1273



1280



1285



1319



1325



1307



1310



1327



1329

- 1262 ○ **POSTMASTER GENERAL COVERS:** Over sixty covers 1948 to 1960s including seven Canadian FDCs signed by Postmaster Generals, addressed from and to Canadian PMG, including Argentina, Chile, China, Egypt, India, Germany, Niger, Russia, El Salvador, Tunisia, Uruguay, etc, many with Christmas greeting enclosures, House of Commons, mostly with adhesive, some with special handstamps, mostly f-vf. Est. 150+ Photo Online
- 1263 ☒ **NUMISMATIC FIRST DAY COVERS:** 83 worldwide addressed 1972 to 1986, 27 from International Society of Postmasters, others Official United Nations, each with sterling silver Proof commemorative coin, Coins 20 gm each, clean and very fine. Est. 750+ Photo Online
- 1264 ☒ **FIRST FLIGHTS: 1939 YANKEE CLIPPER:** 25 mostly different all with cachets and **REAL PHOTOS**, from USA (7), Canada (3), Ireland (2), Great Britain (3), France (3), and Portugal (6), with various adhesives, some with other hs cachets, all addressed to same person in Brooklyn, New York U.S.A., clean and mostly very fine. Est. 350+Photo Online

ZEPPELIN COVERS

- 1265 ☒ Nine cards or covers, 1928 to 1935, six from Germany with C32,C35,C37,C57 two from Brazil, and one United States, with various flights and ships including 1929 Orient, 1933 South America, with various confirmation markings, mostly very fine. Est. 250+..... Photo Online
- 1266 ☒ Sixteen cards or covers, 1930 to 1936, five from May 24, 1930 flight with 4CL2, 4CL3, 4CL8 and 4CL9 each cover has "By CONDOR Airmail in Brazil" green label plus various receiving marks. Also 1931 flights with C26, C27, C28 one with Italian postage dues. 1932 one cover, 1933 four covers, 1934 two covers and one from 1936. Destinations include USA, England, Italy, Spain and Holland, mostly very fine. Est. 600+ Photo Online
- 1267 ☒ **GERMANY:** C36: 1930 South America Flight 2m ultra, tied to card by LUFTSCHIFF 31.8.1931 GRAF ZEPPELIN and S. NOITE-PERNAM cancels, plus green 1. SOUTH AMERICAN FLIGHT 1931 confirmation to Pernambuco (BRAZIL), clean, corner faults otherwise very fine Est. 150+ Photo Online
- 1268 ☒ **GERMANY:** C36: 1930 South America Flight 2m ultra, tied to 8pf green postal stationery card by FRIEDRICHSHAFEN 10 OKT 28 LUFTPOST cancel, plus blue Mit Luftshiff LZ 127 befördert confirmation and orange Airmail adhesive to USA, clean, very fine. Est. 100+ Photo Online
- 1269 ☒ **GERMANY:** 328,339,366,374,382,385,B47,C32: **1931 DO-X** multi-franking cover tied by Friedrichshafen 13 Nov 30 cds cancels, rose Europe-America leg confirmation cachet and violet on-board date stamp 30 Jan 31. on front, black South America confirmation mark on back, with Rio de Janeiro 22 IV. 31 and Montreal 8 Jul 31 backstamps, some edge toning and light wrinkling, otherwise appears fine. Est. 250+ Photo Online
- 1270 ☒ **HUNGARY:** C24-C25: Zeppelin 1931 overprint pair on March 28, 1931 cover to Frankfurt with the green Type 2 cachet with 6 cabin windows. Small facial scuff at lower left not affecting cachet, otherwise very fine. Est. 120+. Photo Online
- 1271 ☒ **UNITED STATES OF AMERICA:** C18: 50¢ green ZEPPELIN, tied by NEW YORK N.Y. 2 OCT 1933 cancel to cacheted cover to Miami Fla, with purple GRAF ZEPPELIN FLIGHT CENTURY OF PROGRESS EXPOSITION and red SOUTH AMERICA CHICAGO FLIGHT hand stamps, hs, clean and very fine. Est. 100+ Photo Online
- 1272 ☒ **UNITED STATES OF AMERICA:** C18: 50¢ BABY ZEPPELIN tied by AKRON 25 OCT 1933 to cover to Chicago, with purple GRAF ZEPPELIN FLIGHT CENTURY OF PROGRESS EXPOSITION hs, plus silver and blue show adhesive, clean and very fine. Est. 100+ Photo Online
- 1273 ☒ **UNITED STATES OF AMERICA:** C18: 50¢ BABY ZEPPELIN tied by PROGRESS EXPOSITION and red 1933 - South America Chicago Flight confirmation hs, CORREIO AERO 2A-T 18.OUT.1933 DESTRICTO REFERAL receiver on reverse, LL cover crease still very fine. Est. 100+ Photo Online
- 1274 **SUPPLIES:** New in-package Lindner, KABE and Safe Album pages and stock sheets. Album pages are primarily for European countries. Total retail new is over \$2700 and detailed inventory included. (Shipping Wt: 23.5kg) Photo Online
- 1275 Large carton with 14 'gently used' stock books, non-current catalogues (Van Dam Revenue x 2, Walburn Precancel x 2, Unitrade) and some used 102s. (Shipping Wt 23kg) Photo Online

AUSTRIA

- 1276 ★★ 64: 2 gld carmine, perf 10½, block of 20, nh, very fine. Photo Online 240
- 1277 ★★ 64: 2 gld carmine, perf 10½, block of 100, nh, fine. Photo Online 1200
- 1278 ★★ 175: 10k Italian violet, Granite paper, type II (26x29mm) block of 50, nh, f-vf. (Mi 211 II A - €500)..... Photo Online 1300
- 1279 ★★ 427: 5RM perf 12½ with 18.5mm wide overprint, light back stamp, nh, very fine. (Netto 696 IA - €620)..... Photo Online
- 1280 ○ **SEMI POSTALS:** B110: 1933 WIPA 50g, three copies each tied to piece with special WIPA 1933 cancel, very finePhoto 450
- 1281 ★★ B112-B117: 12g to 64g, nh, light bends on 12g and 40g otherwise nh, very fine. (Mi 557-562 €440) 100. Photo Online 350
- 1282 ○ B112-B117: 12g to 64g, three sets on piece with commemorative cancels, very fine. (Mi 557-562 €360)..... 312
- 1283 ★★ B122-B127: 1934 Master Builders 12g to 64g, four sets, nh, very fine. (Mi 591-596 €600)..... 480
- 1284 ★ **AUSTRIA - LOCALS - LEIBNITZ:** 1 (pfg) to 20 (pfg) 12 vals complete with vertical 'Österreich' overprint, og, f-vf. (Netto €800) Appear genuine. Sold as is. Photo Online
- 1285 ☒ **DANUBE RIVER NAVIGATION CO:** (Austrian Post in the Levant, KK steamship): 17 (Kr) scarlet tied to folded cover with 1866 ms date to Galatre (Austria), with GALAZ 25 XII (Christmas Day 1866) receiver. (Mi 1A) Est. 300+.... Photo Online
- 1286 ☒ **OFFICES ABROAD: OFFICES IN TURKISH EMPIRE:** 22: 20pa on 5kr rose, two religious picture postcards, one mailed 31.10.98 to GERMANY, the other CHRISTMAS DAY 25.12.99 to AUSTRIA, both tied by violet JERUSALEM/OESTERREICHISCHE POST cancels, clean and very fine. Est. 150+..... Photo Online
- 1287 ★○ **BELGIUM:** 251/370,etc: Over 160 mostly mint some used 1910 to 1946, incl many complete sets, Semis, some duplication, many nh, mostly f-vf. No nh premiums added..... 517



1333



1334



1384

1385



1345



1362



1387



1353



1359



1374



1375



1376



1377



1378

1288	★○	☒	BHUTAN: Collection of over 675 mint and used 1962 to 1983, including souvenir sheets, IMPERFORATES , plus some on cover, some sets missing vals, mostly complete and f-vf. Inspect.....	Photo Online	1846
1289	★★		152-152F: 1973 Phonograph Recordings, 10ch to 9nu complete, very fine. (Mi 557-563 €400).....	Photo Online	461
1290	☒		152-152F: 10ch to 9nu complete, each on unaddressed cacheted FDC, very fine. Est. 200+	Photo Online
1291	(★)		PEOPLE'S REPUBLIC OF CHINA: 1095-1098: 1972 Ships, nh, 4 vals, no gum as issues, very fine.....	Photo Online	222
1292	P		CONGO, PEOPLE'S REPUBLIC: 126P/180P: Thirteen mostly different Épreuves Deluxe 1966 to 1968, f-vf. Ex Bileski (Retail \$400). Est. 75+.....	Photo Online

DENMARK

1293	★★		220/863,B34/B71: Dealers stock of 967 mint, 1962 to 1988, with 108 different of up to 10 each, nh, f-vf..	Photo Online	1212
1294	★○		3/212,etc: Forty-seven with mint and used, neatly identified on 102s, some duplication, appears mostly f-vf. Inspect. (Owner's Cat Val \$2432)	Photo Online
1295	★○		2a/611: Stock book filled with mostly used, duplication up to 5 each, some mint, some earlier bit mixed, appears mostly f-vf. Inspect.....		6356
1296	★○		Mint and used to 1950s to 1980s including blocks, se-tenant, much is BOB issues with locals, Semis, Airs, Dues, Officials, post office items, Christmas seals, etc, plus mint Greenland appears mostly f-vf. Inspect. Est. 350+
1297	○		34/721: 189 different used 1902 to 1991, mostly with cds cancels, clean and f-vf	Photo Online	745
1298	○		C1-C5: The Airplane and Plowman complete used set of 5 mostly f-vf.		847
1299	★○		ETHIOPIA: 1/1147,etc: Collection of over 700 mint and used 1895 to 1986, incl. earlies with overprints (some fakes and bogus not included in totals), 242-257, N1-N7. Also, 12 presentation proofs from Austrian State Printing office but rejected by Ethiopian PT&T similar to Scott 458-462, mostly f-vf. some nh. (Will Cat over \$1500).....	
1300	★★		FAROE IS: 7-388: 364 mint and 9 souvenir sheets all different, 1975 to 2000, nh, f-vf.....		615

FRANCE

1301	P		Forty-nine EPREUVE DELUXE 1995 to 2005 (140x63mm) is single colour of design, clean and very fine. Ex Bileski. Est. 150+	Photo Online
1302	★○		1/1579A,etc: Collection of thousands of mint and used some both, 1849 to 1970s, including 2, 7, 9, 17, 37, Ceres, Bordeaux imperfs 1c to 80c, Sage to 5Fr, Sower, Semis, Airs, etc, mostly used to 1940s then both, duplication mostly with shades and cancels, earlier quality a bit mixed, plus faulty and not included in totals 4, 21. Huge Cat Val. Inspect. Est. 1500+	Photo Online
1303	★○		Stock book with hundreds of used 1850s including Napoleon III imperforate and perforated, mostly 20c vals with various cancels, plus stock book crammed with Colonies mint and used to 1970s, duplication, earlier a bit mixed, rest appears mostly f-vf. Inspect. Est. 500+
1304	★○		3/1100: Over 180 mint and mostly used, including mint 252, 254A, 294, 300c, 348, 348a, used 9b, 17, 24, etc, neatly identified on 102s, some duplication, earlier quality a bit mixed, appears mostly f-vf. Inspect.	Photo Online	10660
1305	★○	☒	Collection/accumulation of thousands of mint and used, 1853 to 1979, in 11 albums and stock books, with 100 pre-1875 used issues including shades, cancels, mint and used Sage to 1979 plus extras, mint Red Cross booklets, 256-257, 909, B249-B254, B258-B263, C7, C10-C12,used 52, 126, 132, 251A, B17, B66-B67 on Louvre Museum Card, B294-B299, a few FDCs, overall mostly f-vf. Est. 500+
1306	★		197: 1923 Philatelic Congress, mint lh, almost very fine	Photo	440
1307	★		246: 2Fr Le Harve Exhibition, hr, gum bend, fine	Photo	600
1308	★		329: 1937 PEXIP souvenir sheet, og, hinged, some toning UL otherwise very fine	Photo Online	360
1309	★		SEMI POSTALS: B1/B293: 270 different 1914 to 1955, some toning, mostly f-vf.....	Photo Online	2527
1310	★		B3-B9: 1917-19 2c+3c to 1fr+1fr, 50c disturbed og, 1f Stolow backstamp, otherwise f-vf.....	Photo	921
1311	★○		FRENCH POLYNESIA: 1/190,etc: Collection of over 275 mostly mint, some used, 1892 to 1958, with Semis, Airs and Dues, f-vf		1430
1312	★○	☒	182/833A,C20/227: Collection of over 800 mostly mint 1949 to 2002, including 505, 535, 560, C33, C37, C48-54, C88, C107-111, with 65 covers, 32 imperf singles and 34 Deluxe Proofs not included in total, mostly nh, very fine.		4215
1313	★★		FRENCH SOUTHERN & ANTARCTIC TERRITORIES: Collection / stock of hundreds of mint 1961 to 1990s, including Airmails, stationery, some duplication, nh, f-vf. Inspect.....		1832
1314	★○	☒	GERMANY: Accumulation of all eras in ten albums and stock books, strong in Berlin incl. mint 9N1-9N20,9NB3a, various mint and used Bell issues, Bavaria, German States, 1872s to modern, DDR, Saar, Memel, Occupations, plus Bohemia/Moravia in Lighthouse album, ix of mint, used plus 70 covers, mostly f-vf, some nh. Inspect. Est. 500+
1315	★○	☒	THIRD REICH: 401/529,B49/B293,C46/C60,O80/O103: Collection of 1933 to 1945 Hitler-era with over 900 mint and used in specialized Lighthouse album, including B55a, B58, B67, B90-B106, special cancels, souvenir and full sheets and propaganda cards, mostly f-vf, some nh. Inspect. Est. 300+
1316	★		BERLIN: 9N80/9N514,etc: Over 300 mint on 101s pages, including Semis and some post war Germany, many nh, f-vf. (Owner's Cat Val \$675)
1317	★○	☒	HUNGARY: Accumulation with over 3500 mint and 4000 used 1871 to 1990s in 14 albums and stock books, including 29 old documents 1856 to 1918 about half with revenue stamps, mint are in complete sets plus some imperf singles, pairs and souvenir sheets, with B94, B108-9, B202a-3a, B205-6 nh, one book has questionable occupation overprint issues, duplication in used is sometimes heavy. Inspect. Est. 400+.....	

- 1318 ○ **ICELAND:** 35/229,C1/C20,O5/O52: 98 different used 1876 to 1945, mostly with cds cancels, clean and f-vf Photo Online 594
- 1319 ☒ **INDO CHINA:** 7: 5c yellow green tied to 'Douglas' Castle - Hongkong' post card by HAIPHONG 25 DEC (1903) cds to **FRANCE**, with same cancel and BREUIL - BARRET VENDEE ? 2 04 receiver on reverse, Est. 100+ Photo
- 1320 ★○ **IRAQ:** Collection of hundreds of mint and used, some both, mostly 1930s to 1980s, including Airs, Officials with varieties, some duplication, appears mostly f-vf. Inspect. Est. 200+
- 1321★○☒ **ISRAEL INTERIM PERIOD:** Accumulation of 254 stamps and 10 covers, includes mint and used with Tel Aviv and Haifa overprints from JNF labels, Diaspora Series 1-4, Jerusalem Locals and Kofer Hayishuv issues, some covers addressed and some with Mount Carmel backstamps, also some Judaica items from Poland and Spanish Morocco not included in total, mostly fine with some nh. (Will Cat in Bale over \$2000).....
- 1322★○☒ **ISRAEL:** 1/1006,1/O4: Extensive collection 1948 to 1988 of over 2700 virtually complete 1950 on, in 2 Lighthouse hingeless albums with extras in 6 more, including #4 imperf pair nh (Bale \$140), 16, 17-22 Tabs, 29 LR Ta-BL (Bale \$100), uncut booklets, used tabs 2, 3, 6, 24, 31, 69, 241a mostly nh, f-vf. Est. 400+.....
- 1323 ☒ Over 190 covers and 26 postal stationery items 1957 to 1978, unaddressed, some duplication, mostly clean and f-vf. Est. 100+
- 1324 ★★ 35-36: 1950 Jewish New Year, 5p and 15p full sheets of 50 with 5 tabs each. Artist signed in lower selvedge. Each sheet is folded once and does not affect the tabs, plate # or signature. (2016 Bale US\$900).....
- 1325 ☒ **ITALIAN COLONIES: AIR MAIL:** C20-C26: 1933 50c to 20L tied to cover by POSTA AERO 2-1.34.17 TRIPOLI 'AFR cancels, to Spigno Monferrato (ITALY), clean and very fine. Est. 200+ Photo

ITALY

- 1326 ☒ Approx 250 covers, documents, and cards, all with SQUARED CIRCLE postmarks 1890 to early 1900s, huge variety of towns, and regions, appears mostly f-vf. Inspect. (Old Retail \$2500).....
- 1327 ★★ 2447var: 2004, 45¢ Venus of Urbina, LL corner block of 12 (3x4) **MISSING BLACK VALUE**, nh, very fine. (Sassone 2370Aa €5400)..... Photo
- 1328 ☒ **ALLIED MILITARY GOVERNMENT:** Thirteen covers, 1943 to 1946, with American Occupation of Sicily (7), Naples, Venezia Giulia (2), MEF Libia, and MEF Eritrea (2), including Censors, etc, mostly f-vf. Inspect. Est. 300+Photo Online
- 1329 ★ **OFFICES ABROAD - GENERAL ISSUE:** 2: 2c orange brown block of 8, nh, fine Photo 1040
- 1330 ☒ **OFFICES ABROAD - PEKING:** 12,etc: Three WWI postcards with **ITALIAN ARMY IN CHINA**, two cards each with 10c green with Pechino overprint, both tied by R.R. POSTE ITALIAN 18.5.18 PRESENCEIN CHINA cancels showing Military representatives of various countries, plus faulty Italian 1901 10c claret tied to Kin Lee Yuen Wharf, Shanghai by blue NAVE VETTOR PISANI 12 MAR 04, some foxing, appear f-vf. Est. 200+ Photo Online
- 1331★○☒ **JAPAN:** Accumulation of post war IMPERFORATE souvenir sheets including 367a, 381a, 395-396, 402,407-410 all no gum as issued but each with tape stain, set of ten different 1961 commemorative sheets with reprints of 1871 to 1875 issues, plus about 200 covers and postal stationery items (1955 to 1965) some with heavy duplication, mostly f-vf. Est. 150+
- 1332 F **AIRMAILS:** C8F: 1934 Souvenir sheet of 4, **PRIVATE REPRINT**, and backstamped so, full gum, couple foxing spots still nh, very fine. Est. 100+ Photo Online
- 1333 ★ **LATVIA:** B24-B28: 1925 SEMIPOSTALS, **IMPERFORATE**, very rare, fresh og, a couple with tiny hrs. (Mi 107B-111B - €800)..... Photo 500
- 1334 ★ **AIRMAILS:** C9-C13: 1933 AFRICA FLIGHT, cpl, lh, vf. Brun and Stolow guarantees. (Mi 220-224 - €900)..... Photo 520
- 1335 ★ CB9a-CB13a, CB21-CB24: 1932-33 Air Post Semi-Postal **IMPERFORATE**, lh, vf. (Mi 210B-214B, 228-231 - €370).... 257

LIBERIA

- 1336★OP Collection of hundreds of mostly mint, 1860 to 1956 with **IMPERFORATES, OVERPRINT VARIETIES, PROOFS, MISSING COLOURS, COLOUR SHIFTS**, Semis, Airs, Dues, Registration, Military, Officials, souvenir sheets, etc, mostly mint, neatly written up on pages, some earlier questionable, appear genuine, f-vf. Inspect. Est. 350+Photo Online
- 1337★OP33/288A,etc: Collection of hundreds of mostly mint and used, with **IMPERFORATES, INVERTED CENTRES, OVERPRINT VARIETIES, PROOFS**, Officials, etc, much is still as bought at auction, mostly f-vf. Inspect. Est. 500+...
- 1338★○☒ Specialized collection of thousands 1890s to 1980s, with **DIE PROOFS, SPECIMEN** overprints, **MISSING COLOURS, IMPERFORATE, MIS-PERFS, COLOUR SHIFTS**, overprints, Airs, Dues, Registration, Revenues, incorrect busts, singles, corner blocks, souvenir and complete sheets, Plates, some on cover, mostly mint, and some used, much still with Bileski write-ups or prices from original purchases, much is nh, f-vf. Inspection a must. Est. 3750+
- 1339 P 16P-20P,vars: 1¢ to 24¢ 1880 **DEFACED DIE PROOFS** BLACK on india (approx 95x135mm), plus another set in different colours, all with **D. Fledwick Engr 16 Holborn, E.C** imprint in matching colour, very fine. Est. 500+Photo Online
- 1340★○☒309-312,C63-C64,etc: Specialized collection of hundreds 1949 **JEHUDI ASHMUN** with **DIE PROOFS, PLATE PROOFS PROGRESSIVE PROOFS, SPECIMENS, IMPERFORATES, COLOUR SHIFTS**, singles, complete sheets, covers, corner blocks, perms, printings, some signed by printer or Artist (Arthur Szyk), mostly very fine. Inspect. Est. 1000+ Photo Online
- 1341 P 332-337,C68-C69: Fifteen 1952 **JEHUDI ASHMUN LARGE DIE PROOFS**, including six different 1¢, with one without vignette of bust, two different 4¢, one without central map, very fine. Est. 300+ Photo Online
- 1342 S 332-337,C68-C69: Specialized collection of 1952 **JEHUDI ASHMUN SPECIMEN** overprints, in complete sheets with many different colours, 1¢ (5), 2¢ (3), 3¢ (5), 4¢ (6), 5¢ (3), 10¢ (5), 25¢(7 one with corner block separated), and 50¢ (5), fresh, nh, f-vf Est. 500+ Photo Online

1343	★○	332-337,C68-C69,C69a var, etc: Specialized collection of hundreds 1952 ASHMUN with PROOFS, SPECIMENS, INVERTED CENTRES, MISSING COLOURS, IMPERFORATES , singles, corner blocks, plates, souvenir and complete sheets, mint, mostly nh, very fine. Inspect. Est. 750+ Photo Online	
1344	★○	368-370,C114-C117,etc: Specialized collection of hundreds 1958 FLAGS with LARGE DIE PROOFS, MISSING COLOURS, IMPERFORATES, MIS-PERFS, COLOUR SHIFTS , singles, corner blocks, and complete sheets, some on cover, mostly mint, and some used, much still with Bileski write-ups or prices from original purchases, much is nh, f-vf. Inspect. (Owners Cost \$1150+)..... Photo Online	
1345	★★	OFFICIALS : O63var: 15¢ claret and black, INVERTED CENTER and MISSING OVERPRINT , top margin vertical strip of three, nh, fresh, minor gum bends in top stamp, appears very fine. Est. 150+ Photo	
1346	★○	LUXEMBOURG : 1/331,B60/B221: 59 mint and used neatly identified on 102s, including used 11, 13, 24, mint semis, a few earlier a bit mixed, mostly f-vf. (Owner's 2020 Cat Val \$1327) Photo Online	
1347	★	MONACO : 177/1405,etc: Over 475 different mint 1939 to 1984 with Europa, Souvenir sheets, much is nh, f-vf.....	726
1348	★○	1/259,etc: Twenty-seven mostly different with mint 17, 20, and used, neatly identified on 102s, appears mostly f-vf. Inspect..... Photo Online	1037
1349	★★	MONTENEGRO : 129E,129E var,130: Europa 50 th Anniversary, souvenir sheets of 4, 50 copies perforated, 30 copies IMPERFORATE , plus 5.50€ souvenir sheet IMPERFORATE , nh, very fine	3820
1350	★○	NETHERLANDS 1/322: 27 different mostly used neatly identified on 102s, a bit mixed mostly appears f-vf. Inspect.Photo Online.....	1088
1351	★○	NORWAY 1/135,etc: Over 60 different mint and used neatly identified on 102s, including 1, 5, 10, 13, 20, 21, 54a, 28,plus 11 modern complete booklets (1119a/1273a) a bit mixed mostly appears f-vf. Inspect..... Photo Online	2542
1352	★★	PALAU : 9/439: Stock of hundreds of mint to 1990s, with complete and mini sheets, duplication, all nh, mostly very fine.	2060
1353	☒	PALESTINE : 64: 3m yellow green tied to 'General Allenby' cacheted cover by BETHLEHEM A 25 DE 36 (Christmas Day) cancel to USA, light all over toning still appears fine. Est. 100+ Photo	
1354	★	PHILIPPINES : 213/809: Collection of many hundreds of mostly mint 1899 to 1957, some in blocks of 4 as well, with IMPERFORATES , Plate blocks of 6, Airmails, Officials, stationery, FDCs, etc, mostly clean and f-vf. Inspect.....	1074
1355	S	PHILIPPINES: REVENUES: DOCUMENTARY : 1947 Small issue, Revenue Tax, 2c to 100P, 14 vals in complete sheets of 100 with red diagonal SPECIMEN overprint, plus additional 2c, 4c(2), 5c, 10c, 30c(2) with red horizontal SPECIMEN overprints in different sizes, all punched, some selvedge faults, mostly nh, f-vf. (Barefoot 60-73 as stamps £10950) Ex Bileski. Est. 2500+ Photo Online	
1356	★○	PORTUGAL : 2/1284,etc: Over 290 mint and used 1853 to 1976, including mint 298P, 298Q, 298T, 539, 709, used 18, 26, 27, 29, 33, 62, mostly different, neatly identified on 102s, some nh and catalogued as such, some early cancels, questionable, appears mostly f-vf. (Owner's Cat Val \$7477).....	
1357	★○	RUSSIA :. 19/5380: Accumulation of over 10000 stamps 1866 to 1985 in 8 albums, with 1145A nh, fifteen issues in mint sheets and part sheets (cat \$7124), some Georgia and Armenia, balance mainly used, including C12a-C13a, souvenir sheets plus over 1500 different (1152/4118) sorted into 104 cards in 3 shoe boxes, mostly f-vf. Huge Cat Val. Inspect. Est. 500+.....	
1358	☒	269,472,489-492,494-497,514-515,540-541: Large registered cover with 14 stamp franking to Hamburg GERMANY 20.4.35 receiver on reverse, folds not effecting stamps, colourful and fine. Est. 100+ Photo Online	
1359	☒	635(2),735(2): 1938 1r pair and 1939 30k pair tied to Registered Airmail cover U.R.S.S. 251240 MOSCOU 9 (Christmas Day) to Berlin Germany, with Censor label and BERLIN 30.12.40 receiver on reverse, reduced at left, still colourful and fine. Est. 100+ Photo	
1360	○	SWITZERLAND: SEMI POSTALS : B1/B521: 292 different PRO JUVENTUTE used, all cds cancels, many later CTO, clean and very fine. Photo Online	1385
1361	○	B19/B521: 233 diff used, 1921 to 1959, most in cpl sets with cds cancels, many later CTO, clean and vf. Photo Online	725
1362	★★	B105: 1940 NATIONAL FETE DAY souvenir sheet (#11), nh, very fine..... Photo	325

UNITED STATES OF AMERICA

COLLECTIONS AND LARGER LOTS

1363	★★	Accumulation of mint, much is in complete sheets or Post Office packs, mostly nh, f-vf. (Face val - \$1134)	
1364	★★	1995 to 2005 mint, with complete sheets, year packs, etc, appears all nh, f-vf. (Face val - \$239)	
1365	★	Thousands of mint singles, blocks to complete sheets, 1930s to mostly 1980s some later, collected mostly for Plate numbers, ZIP and inscriptions, with Airs, Special Deliveries, etc, mostly nh, f-vf. (Face val - \$1050)	
1366	★★	SHEETS : Balance of a sheet collection with 20 USA and area sheets, includes 702 Red Cross two sheets of 100, 767 without gum imperf press sheet of 9 panes of 25 (toned at edges), 3131a in uncut press sheet of 6 panes which includes 2 cross gutter blocks, C7 upper right Pl. 18247 sheet of 50 (2 stamps lh) plus Elvis sheet in Record Sleeve, Philippines 384,461,O37 and Palau 8a, 32a, 40a mostly nh, f-vf. Inspect. (Face val alone - \$135).....	944
1367	★	285/1341,etc: Collection of over 500 mint neatly sorted and identified, with Airs, Special Dels, duplication, many nh, appears mostly f-vf, plus collection of United Nations. Inspect.....	939
1368	○	Collection / accumulation of hundreds of thousands of used in three cartons, much is mounted on pages, mostly 1950s to 2000s, some earlier, duplication, quality mixed, much is f-vf. Inspect. Est. 200+	

- 1369 ☒ 807/1061: Eight **HAND DRAWN CHRISTMAS** covers from CHRISTMAS FLA. (2), NOEL MO., NOEL VA., SANTA IDAHO (2), SANTA CLAUS IND. (2), 1954 to 1955 all to Hamilton, attractive and very fine. Est. 250+..... Photo Online
- 1370★○☒ Balance of a consignment in two cartons with over 300 FDC covers 1934 to 1976 most cacheted, collection of 325+ mint and used postal stationery (U35/U668, UC2/UC64), 350+ loose commercial covers, FDC and stationery 1940s to 1990s, some remnant collections, wholesale, 60 Jackson, Mich. precancels in large mint nh blocks, album of used plate number coils, mostly f-vf. Est. 300+.....
- 1371 ☒ Over 550 covers 1946 to 1985, in 9 albums and binders includes 43 First Flights covers plus some with Stamp Show or Event cancels, most FDC are Fleetwood and Artcraft , also with Steelcraft Betsy Ross (1004), Cachet Craft and Top of the Needle cachets, with 967,1612 block,1953/2002, C36,C44 (2),C53,UC16 (2) and RW49, including blocks, coil pairs, officials and stationery, 27 Tristan Local Post and Terra Cardella local stamps and cancels (1974 to 1985) some used overseas. mostly all different and f-vf. Est. 200+
- 1372 ☒ Accumulation of over 1700 mostly on sheets and in books in three cartons, with Fleetwood and Westport, includes 1986 President set, Celebrating the 20th Century (150 covers), US state Flags (50), Silk covers (20),10 mini-collections with Olympics, Space Lindbergh etc, mostly f-vf. Inspect. Est. 250+.....
- 1373 ☒ 400 Proof Card Society 1981 to 1984, 100 Capitals and States 1976, 1982 Birds, plus hundreds of 1960s to 1970s mostly with foxing at edges, appears mostly clean and f-vf. Est. 300+.....
- 1374 ☒ 210: 2¢ brown Washington (faults), tied by SAINT PAUL, MINN 20 DEC 86 numeral 6 duplex to large **CHRISTMAS CARD** envelope to Canada, (ms "Christmas Card Only" on envelope), with multi coloured enclosure showing early St. Nicholas at the door, and message "Wishing you a bright and happy Christmas", mounted on card with scalloped edges. Some edge/corner faults, in remarkable state of preservation for this extremely early item. Est. 150+..... Photo
- 1375 ☒ 267: 2¢ carmine, type III, on G. H. BENT & CO. (COOKIE) advertising cover with EAST MILTON 1 JAN 1899 MASS large cds to Boston Mass, oval BOSTAM MASS 2 JAN 1899 receiver on reverse, very fine. Est. 150+..... Photo
- 1376 ☒ 554: 1¢ carmine tied to colourful Christmas cover by PASCO WASH 20 DE 1926 cancel with original Santa Claus post card response inclusion, small opening tear still very fine. Est. 100+..... Photo
- 1377 ☒ 614-616,C7: 1924 Huguenot-Walloon Tercentenary 1¢ to 3¢ plus 10 Airmail tied to 3¢ purple Washington Postal Stationery cover by FITCHBURG 19 DEC 9AM MASS Numeral 3 duplex cancels and strip of 6 1927 Christmas Seals to Flint Mich, BOSTON MAS 19 DEC 1927 back stamp, corner faults otherwise colourful and fine. Est. 200+ Photo
- 1378 ☒ 711-715: 6¢ to 10¢ 1932 Presidents tied to **HAND PAINTED** cover by NEW YORK N.Y. 11 MAY 1936 cancel and violet lilac LAKEHURST FIRST FLIGHT Frankfurt-am-Main US confirmation hs to Hirsau **GERMANY**, FRANKFURT (MAIN) 2 11 5 36 MIT LUFTSCHIFF HINDENBURG cancel on reverse, colour and very fine. Est. 250+..... Photo
- 1379 ★○ 730/771: Specialized collection of **FARLEY SPECIAL PRINTING** issues 1935 plus some extras, imperforates include cross gutter pairs and blocks, line between pairs and blocks, arrow and guideline marginal blocks and center line blocks, 756-765 National Parks issue complete in top margin plate blocks of 6, most are no gum as issued, some used incl. 750(6), balance mostly f-vf..... 1703
- 1380 ☒ **FIRST FLIGHT COVERS:** C11/C19: 1928 to 1934 5¢ Beacon plus 6¢ to 8¢ Winged Globe collection of 87 First Flight covers. Flights from Iowa, Texas, Ohio, Nebraska, California, Oregon, Missouri, Florida, Wisconsin, Hawaii and more. Saw Plate # and TOP singles. Covers incl. signed by Mayor of Delta, Colorado; pilot signed, last day flight, first night flight, bi-wing cachets, airport dedications, Century of Progress cover, plus Georgia to Cuba, mostly f-vf. Est. 250+
- 1381 ☒ **FIRST FLIGHTS:** 204 covers with various Airmail adhesives and cachets, 1959 to 1965 all addressed to same person, clean and f-vf. Est. 150+.....
- 1382 ☒ **FIRST FLIGHT:** Over 125 covers 1927 to 1937 including cachets, hand stamped, Pilot signed, mostly with Airmail adhesives, some stationery, Registered, foreign destinations including Austria, Canada (7), Germany (3), Macao, Switzerland (10), mostly f-vf. Inspect. Est. 100+
- 1383 ☒ **NAVAL COVERS:** 1933 to 1972: Collection of 100, about half are US Navy related incl decommissioning of the US Frigate Constitution and USS Prometheus. Cancels from USS Norris, Atka, Murray, Cromwell, Sellers, Outpost, Skipjack, Plymouth Rock and Newport News. Multiple covers from Alaska, Germany and Antarctica incl covers from Operation Deep Freeze. Balance are first flights, fifteen with C23 including Dayton FDC, 1938 Kitty Hawk, saw TOP Plate # single. Balance incl. 1949 AAMS Helicopter flight (2) and several Jet airliner FFC, mostly f-vf. Est. 200+
- 1384 (★) **OFFICIALS:** O5: AGRICULTURE 10¢ yellow, unused, couple perf faults, appears very fine Photo 240
- 1385 ★ O86: WAR DEPT 6¢ rose, og, fine Photo 675
- 1386 ★○ **HUNTING PERMIT DUCK STAMPS:** RW1/RW24: Twenty-four mint or used 1934 to 1957, mostly used, 1942 and 1943 unused no gum, mostly f-vf Photo Online 1032
- 1387 ★★ **TELEGRAPH STAMPS: ATLANTIC TELEGRAPH COMPANY:** 2T1-2T4: 1888 complete booklet of panes of six remainders without serial numbers, with interleaving, with 1¢ green (4), 5¢ blue, (6), 10¢ purple brown (5) and 25¢ carmine (4), nh, very fine..... Photo 274
- 1388 (★) **SAVINGS STAMPS:** S1: 10¢ rose red, 50 copies neatly mounted in special **POSTAL SAVINGS PLAN** booklet (Form PS 333-10 A) for DEFENCE SAVINGS BONDS, neatly attached to MERRY CHRISTMAS greeting card, small stain on card, colourful and fine. Est. 150+ Photo Online
- 1389★○☒ **UNITED NATIONS:** Accumulation of mint and FDC in 18 albums and stock books. Over 1100 covers/cards/stationery, 3 mint collections incl. 38 nh, UNTEA sets (2) nh in two Lighthouse hingeless albums plus 2 stock books of mint blocks (Face Val over \$200US) plus an album of foreign UN-related items, nh, very fine. Inspect. Est. 400+

END OF SALE - THANK YOU