

r. maresch & son

CANADA'S PREMIER STAMP AUCTION HOUSE SINCE 1924

*Have a Safe and Happy Holiday Season
and Best Wishes for 2021*



R. Maresch & Son

r. maresch & son

CANADA'S PREMIER STAMP AUCTION HOUSE SINCE 1924

6-2 VATA COURT, AURORA, ON L4G 4B6 CANADA

(905) 726-2197

www.maresch.com

©2021



JANUARY 6-7, 2021

AUCTION SALE

561 & 562

CANADA

Collections, Larger Lots, Literature	1-94
Postal History, FDCs, Stationery	95-142
Pence Issues	143-189
First Cents	190-213
Large Queens	214-248
Canada Bank Note Engraving	249-253
Small Queens	254-280
Jubilees	281-310
Leafs	311-323
Numerals	324-345
Maps, Provisionals	346-347
Edwards	348-362
Quebecs	363-373
Admirals including Lathework	374-424
1917 Confederation to Modern	425-563
Booklets	564-570
Back Of The Book	571-617
Perfins	572
Airmail and Semi-Officials	573-581
Special Delivery	582
Registered Letter	583-588
Postage Dues	589-590
War Tax	591-598
Officials and Officially Sealed	599-604
Revenues, Tobaccos	605-617

CANADA PROVINCES

Collections and Larger Lots	618-622
B.C. And Vancouver Is.	623-624
New Brunswick	625-627
Nova Scotia	628-630
Prince Edward Island	631-631
Newfoundland	632-655

GREAT BRITAIN

Collections and Larger Lots	656-659
First Day Covers, Postcards	660-662
Victoria to Machins	663-700
Officials, Offices	701-711
Channel Islands	712-717

BR. COMMONWEALTH

Collections, Larger Lots, Omnibus	718-743
Abu Dhabi	744
Aden	745-746
Aitutaki	747
Anguilla	748-748
Antigua	749-751
Ascension	752-754
Australia	755-774
Bahamas	775-778
Bahrain	779-782
Bangladesh	783-784
Barbados	785-788
Barbuda	789-790
Basutoland	791-793
Bechuanaland Protectorate	794-795
Belize	796
Bermuda	797-799
Botswana	800
British Antarctic Territory	801-802
British Honduras	803-818
British Indian Ocean Territory	819-819
Brunei	820
Burma	821-826
Cayman Is	827-830
Ceylon	831-834
Christmas Is	835

Cocos Is	836
Cook Is	837-841
Cyprus	842-844
Dominica	845-846
Egypt	847-851
Falkland Is and Dependencies	852-865
Fiji	866
Gambia	867-868
Ghana	869-870
Gibraltar	871-875
Gilbert and Ellice Is	876-877
Gold Coast	878
Grenada and Grenadines	879-882
Guyana	883
Hong Kong	884-887
India and States	888-903
Ireland	904-911
Jamaica	912-916
Kenya, Uganda, Tanganyika	917-921
Kiribati	922
Kuwait	923-927
Leeward Is	928-929
Lesotho	930
Malawi	931
Malaya	932-942
Malaysia	943
Maldives Is	944-945
Malta	946-948
Mauritius	949-951
Montserrat	952-953
Namibia	954-956
Nauru	957-958
Nevis	959-960
New Guinea	961-969
New Hebrides - British	970
New Zealand	971-978
Nigeria	979
Biafra	980
Niue	981-982
Norfolk Is	983
North Borneo	984-987
Northern Rhodesia	988
Nyasaland Protectorate	989-991
Oman	992-993
Pakistan	994
Papua New Guinea	995-999
Penrhyn Is	1000
Pitcairn Is	1001
Qatar	1002-1005
St. Helena	1006-1014
St. Kitts-Nevis	1015-1021
St. Lucia	1022-1023
St. Vincent and Grenadines	1024-1027
Samoa	1028-1030
Sarawak	1031-1033
Seychelles	1034-1036
Sierra Leone	1037-1040
Singapore	1041-1043
Solomon Is	1044-1047
Somaliland Protectorate	1048
South Africa	1049-1054
Southern Rhodesia	1055
South Georgia	1056
South West Africa	1057-1058
Sri Lanka	1059
Straits Settlements	1060-1064
Sudan	1065
Swaziland	1066

Tanganyika	1067-1069
Tanzania	1070
Tokelau	1071
Tonga and Niuafo'ou	1072-1073
Trinidad And Tobago	1074-1077
Tristan Da Cunha	1078
Turks And Caicos	1079-1080
Tuvalu	1081
Uganda	1082
Vanuatu	1083
Virgin Is	1084
Zambia	1085-1086
Zanzibar	1087
Zimbabwe	1088

FOREIGN

Collections, Large Lots	1089-1156
Topicals	1157-1171
Booklets	1172
Revenues	1173
Covers and Postal Stationery	1174-1182
Supplies	1183
Argentina	1184
Austria	1185-1188
Brazil	1189
Burundi	1190
China	1191-1192
People's Republic of China	1193
Danzig	1194
Denmark	1195-1196
Faroe Is	1197-1198
Finland	1199-1201
Fiume	1202-1203
France and Colonies	1204-1208
Germany, States, etc	1209-1231
Greenland	1232-1233
Iceland	1234-1253
Iraq	1254
Italy and States	1255-1263
Japan	1264-1265
Liechtenstein	1266
Marshall Islands	1267
Micronesia	1268
Morocco	1269-1269
Mozambique	1270
Netherlands	1271
New Hebrides (French)	1272
Norway	1273-1274
Palau	1275
Portugal	1276-1277
Russia	1278-1280
Saar	1281
St. Pierre And Miquelon	1282-1283
St. Thomas & Prince Is	1284
Salvador, El	1285
Sweden	1286-1287
Switzerland	1288-1289
Trucial States	1290
Turkish Rep of Northern Cyprus	1291
United States of America	1292-1311
United Nations	1312-1313
Vatican City	1314
Wallis and Futuna	1315

Welcome to our 561st auction sale. We hope this catalogue finds you and your family healthy and safe.

Covid-19 has affected everyone worldwide and we still need to do our part in social distancing. We all must pull together in these difficult times. It is hardest at this time of year when we all want to get together with family and friends. As the winter months approach many of us will be forced to spend more time indoors. Please stay strong and let us try and get through this together.

It has, for many of our customers, been an opportunity to spend more time enjoying their stamp collections.

Our September sale was remarkably successful, with hundreds of bidders from all corners of the world. To all the old customers that we have not heard from in years it is nice to have you back. To all the new bidders, thanks for participating. To all, if there is anything philatelic, we can help with please feel free to contact us.

This auction will be held using Stamp Auction Network's 'LIVE INTERNET BIDDING' for two days. Starting at 9:30 am EST and have a 30-minute break for lunch at 1:00 pm EST and another at 5:00 pm for dinner.

This auction is the property of over 60 owners, some who have been customers for over 50 years. You will find many better Canada with Pence and Cents including Proofs, Large Queens with Proofs, Small Queens to modern with many never hinged very fine examples as well as many modern varieties including IMPERFORATES. The Great Britain section has collections of Penny Reds many Plated with Maltese and other cancels. We received a wonderful collection of British Commonwealth George V to the year 2000 with Elizabethan era mostly never hinged, as well as many singles and sets. The Foreign section has many larger collections and accumulations plus Topicals, Iceland, Germany, and USA, etc. Please take time to look at the catalogue with many images in the catalogue as well many more online. If you have requests for more pictures or scans than we have on the Stamp Auction Network website, please feel free to contact us and we will do our best to get them up on our new page at <https://www.maresch.com/current-items/>

We are already working on our Spring auction which will feature several large Estates and properties already on hand. We are always looking for more material for our upcoming auctions and would be most pleased to include your stamps in this auction. Please feel free to contact to discuss any plans you may have for selling your collection. We look forward to hearing from you.

We at R. Maresch & Son would like to take this time and wish everyone and their family's a safe and happy festive season. Merry Christmas, Happy Hanukah, and Happy New Year

The Maresch family Melanie, Charlie, Jillian and Peter Maresch, Gord and Marie Stott

TERMS OF SALE

1. **ALL LOTS IN THIS AUCTION ARE OFFERED WITHOUT RESERVE.** All bids are per lot as described in this catalogue. The right is reserved to withdraw any lot prior to sale, to divide a lot, or to group two or more lots belonging to the same vendor. The auctioneer shall regulate the bidding on the floor. The auctioneer reserves the right to reject any bid. In the event of any dispute, their decision shall be final.
2. The highest bidder shall prevail at one advance over the next highest bidder. Tie bids shall go to the first received. **A BUYER'S PREMIUM OF 18% WILL BE ADDED TO THE HAMMER (SELLING) PRICE AND BECOMES PART OF THE TOTAL PURCHASE PRICE.**
3. Successful FLOOR BIDDERS must pick up their lots or arrange for delivery immediately after the sale. PAYMENT IS DUE AT THIS TIME. MAIL BIDDERS known to us may have their lots forwarded for payment within three days. Others will receive an invoice immediately after the sale and must make remittance before lots are sent. Overdue accounts will be billed a 3% service charge per month. Lots not picked up and paid for after 30 days may at our discretion, be re-offered in the next available auction. Ownership shall not pass to the buyer until full payment has been received.
4. Shipping and handling are charged to the account of the buyer. Shipments to Canada will be sent by Expedited parcel, to USA by Tracked PacketUSA or Xpresspost USA, all other destinations up to 500g will be sent by registered mail, larger parcels by Xpresspost International, Tracked Packet International (where available), or by Priority Worldwide, or comparable secured methods.
5. In our opinion, all lots are as described. If a prospective purchaser wishes to obtain another expert opinion - acceptable to us - on a lot (not including mixed lots or collections containing undescribed stamps), they must request an extension in writing **before** the auction (on the bid sheet is acceptable). Lots sold under this condition shall be held open for up to 120 days, after which the lot will not be returnable for any reason. **Items that already have certificates are sold on the basis of those certificates (unless otherwise stated in the description). Buyers wanting to place a lot on extension for a different certificate must discuss that with us BEFORE the auction to obtain approval to bid on that basis.** Expenses for certificates shall be borne by the purchaser. If a negative opinion is received within the 120 days, the purchase price will be refunded in full, and the expertising fee (to a maximum of \$50) will be paid by us. All lots sent on extension must be paid for under our normal terms. The inability of an expert committee to render an opinion on a lot is insufficient grounds for its return.
6. Claims for errors in description, including condition, must be made within 7 days after receipt, but no later than 45 days after the auction. Stamps returned must be in the state received and must be sent by a signature mail service or bonded courier. Lots that have been back stamped, marked or encapsulated by experts or expert committees are not returnable. It is the purchaser's responsibility not to let this happen. Stamps described as having defects are not returnable on account of their condition. No lots may be returned by bidders who have had an opportunity to examine, or an agent, view them on their behalf before the sale, nor any stamps which have been photographed for perforations, centering, margins or cancellations. All stamps photographed in colour are reproduced with extreme care as to accuracy of colour and shades, however stamps photographed in colour may not be returned because of shade differences or centering between the lot and photograph.
7. All lots are sold in **CANADIAN FUNDS**. Lots picked up in Ontario will be charged H.S.T., lots delivered in Canada will be charged the appropriate G.S.T. or H.S.T. For the convenience of our American clients, U.S. funds will be accepted at a rate of exchange to be determined by the auctioneer and announced at the opening of the sale. If you wish to pay in U.S. funds, please pay the amount stated on your invoice.
8. **QUALITY RATINGS:** Superb, extremely fine, very fine, fine to very fine, fine, very good, and good.
9. **CATALOGUE NUMBERS AND VALUES** used are from the most currently available edition of Scott's Standard Postage Stamp Catalogue, and are quoted in US dollars. For B.N.A. material, numbers and values are from the current edition of the Unitrade Canada Specialized Catalogue and are in Canadian dollars, with appropriate premiums. When we catalogue a collection we omit all obviously faulty, damaged, faked or forged stamps; our count of the stamps and catalogue value will be a conservative calculation. Owners sometimes catalogue every stamp or portion thereof, regardless of quality. We accept no responsibility for these valuations. Errors may occur nevertheless and (in spite of all our careful work) all collections are sold "as is".
10. **AGENTS BIDDING ON BEHALF OF OTHERS:** If you have complicated bids to be executed or wish an outside opinion as to the value and condition of a lot we shall be pleased to furnish a list of agents. If you instruct your agent to bid on the basis of our descriptions, we presume that they have inspected the lot and agree with our description in executing your bid. **Agents must register their bidders and obtain approval before our sales start.**
AUCTION CATALOGUES AND PRICES REALIZED. If you wish to continue to receive our catalogues and prices realized, please subscribe or you may be removed from our list.

r. maresch & son

2 VATA CRT UNIT 6 AURORA ON L4G 4B6 CANADA

I hereby authorize R. MARESC & SON AUCTIONS LIMITED to purchase on my behalf the following lots, at or under the limit stated. I have read and agree to the terms of sale as printed in the catalogue.

[illegible]

r. maresch & son

PRICES REALIZED

SALE 560 10 September 2020 (not including 18% buyers premium.)

1	750	32	270	65	725	98	150	130	525	162	65	197	100	234	42	269	160	304	270	339	230	375	80
2	400	33	230	66	290	99	375	131	475	163	95	198	85	235	160	270	230	305	475	340	230	376	230
3	1300	34	500	67	220	100	180	132	300	164	80	200	120	236	270	271	95	306	200	341	200	377	110
4	2800	35	875	68	325	101	180	133	260	165	270	201	140	237	230	272	270	307	375	343	475	378	300
5	1250	36	1400	69	250	102	65	134	450	166	425	202	95	238	110	273	90	308	375	344	170	379	55
6	625	37	1250	70	600	103	80	135	1250	167	350	203	250	239	260	274	140	309	300	345	220	380	60
7	3750	38	1950	71	100	104	1600	136	650	168	575	204	150	240	425	275	100	310	190	346	130	381	270
8	220	39	775	72	250	105	240	137	300	169	220	205	400	241	450	276	140	311	170	347	150	382	500
9	525	40	1050	73	160	106	100	138	85	170	140	206	2700	242	325	277	120	312	120	348	170	383	525
10	350	41	375	75	260	107	120	139	130	171	260	207	250	243	350	278	625	313	170	349	270	384	250
11	170	42	900	76	350	108	110	140	160	172	350	208	75	244	300	279	95	314	180	350	180	385	300
12	1150	43	1700	77	160	109	200	141	160	173	1250	209	85	245	425	280	425	315	230	351	180	386	85
13	375	44	325	78	325	110	250	142	130	174	120	210	270	246	325	281	100	316	170	352	160	387	700
14	1850	45	475	79	625	111	290	143	160	175	1250	211	1650	247	210	282	325	317	110	353	325	388	80
15	150	46	375	80	180	112	850	144	260	176	575	212	1150	248	110	283	200	318	130	354	210	389	525
16	150	47	1200	81	290	113	220	145	375	177	400	213	280	249	800	284	110	319	85	355	1150	390	150
17	1200	48	1150	82	240	114	475	146	425	178	700	214	725	250	250	285	260	320	775	356	325	391	75
18	1600	49	525	83	1750	115	625	147	375	179	1750	215	150	251	170	286	280	321	5750	357	325	392	170
19	1950	50	5000	84	375	116	130	148	260	180	825	216	450	252	220	287	325	322	525	358	130	393	110
20	850	51	425	85	325	117	270	149	100	181	120	217	70	253	180	288	65	323	95	359	160	394	4750
21	400	52	240	86	325	118	210	150	70	182	210	218	625	254	110	289	180	324	160	360	350	395	210
22	210	54	1000	87	170	119	110	151	160	183	180	219	180	255	450	290	280	325	190	361	280	396	525
23	425	55	1000	88	325	120	95	152	775	184	750	220	290	256	220	291	130	326	60	362	240	397	290
23A	1050	56	230	89	450	121	130	153	600	185	290	221	180	257	170	292	170	327	120	363	575	398	230
24	300	57	525	90	650	122	130	154	400	186	180	222	270	258	270	293	525	328	300	364	400	399	170
25	270	58	925	91	260	123	110	155	3250	187	230	223	1150	259	130	294	325	329	80	365	150	400	220
26	190	59	1250	92	650	124	190	156	300	188	36	224	525	260	325	295	450	330	55	366	160	401	140
27	900	60	650	93	160	125	190	157	130	189	170	225	230	261	140	296	110	331	100	367	325	402	170
28	500	61	4000	94	120	126	575	158	95	190	325	226	95	262	525	297	350	332	550	368	110	403	375
29	1550	62	475	95	220	127	180	159	90	191	80	227	120	263	120	298	280	333	750	369	160	404	280
30	250	63	3500	96	375	128	350	160	95	192	350	228	425	264	90	299	230	334	1050	370	700	405	325
31	325	64	85	97	55	129	325	161	85	193	325	229	550	265	200	300	75	335	1050	371	42	406	95
										194	500	230	550	266	110	301	85	336	350	372	220	407	350
										195	375	231	190	267	850	302	90	337	85	373	65	408	270
										196	1000	232	290	268	700	303	120	338	350	374	120	409	625

*Lot offered on floor with new description.

WD Withdrawn.

~ Grouped with above lot(s).

NL = No lot.

410	120	444	190	478	525	512	375	546	26	580	450	614	110	648	140	682	450	716	95	750	300
411	5000	445	120	479	1750	513	300	547	150	581	2400	615	80	649	120	683	575	717	150	751	150
412	1650	446	400	480	625	514	280	548	140	582	575	616	475	650	110	684	160	718	230	752	375
413	475	447	240	481	850	515	130	549	130	583	150	617	1600	651	75	685	90	719	775	753	475
414	1600	448	40	482	450	516	210	550	120	584	260	618	140	652	90	686	160	720	260	754	180
415	2900	449	55	483	260	517	170	551	450	585	140	619	130	653	70	687	95	721	110	755	210
416	1250	450	160	484	325	518	190	552	475	586	575	620	220	654	75	688	600	722	775	756	110
417	5750	451	110	485	725	519	260	553	210	587	270	621	220	655	55	689	525	723	750	757	110
418	230	452	170	486	1100	520	550	554	230	588	150	622	210	656	350	690	575	724	500	758	290
419	350	453	150	487	325	521	230	555	475	589	300	623	525	657	55	691	70	725	300	759	110
420	450	454	170	488	160	522	180	556	300	590	5500	624	180	658	55	692	210	726	200	760	200
421	500	455	110	489	190	523	350	557	300	591	450	625	200	659	75	693	85	727	350	761	425
422	800	456	110	490	375	524	325	558	100	592	450	626	85	660	120	694	950	728	375	762	300
423	575	457	210	491	290	525	250	559	1200	593	2100	627	220	661	100	695	120	729	75	763	95
424	1350	458	220	492	190	526	120	560	200	594	230	628	290	662	100	696	170	730	290	764	110
425	100	459	725	493	110	527	75	561	200	595	270	629	180	663	100	697	210	731	160	765	350
426	250	460	65	494	350	528	270	562	85	596	230	630	270	664	130	698	120	732	190	766	110
427	160	461	220	495	350	529	160	563	450	597	2400	631	375	665	110	699	300	733	42	767	55
428	110	462	160	496	180	530	170	564	575	598	1600	632	170	666	70	700	450	734	55	768	90
429	375	463	625	497	180	531	190	565	400	599	375	633	140	667	290	701	190	735	210	769	100
430	140	464	80	498	775	532	55	566	300	600	120	634	150	668	160	702	280	736	55	770	65
431	300	465	1300	499	625	533	120	567	300	601	190	635	120	669	80	703	220	737	325	771	65
432	42	466	675	500	375	534	95	568	300	602	350	636	230	670	85	704	150	738	290	772	70
433	280	467	1200	501	220	535	140	569	300	603	450	637	170	671	190	705	350	739	375	773	80
434	210	468	1400	502	325	536	230	570	425	604	220	638	260	672	240	706	120	740	110	774	120
435	290	469	350	503	150	537	260	571	220	605	500	639	160	673	100	707	250	741	1050	775	260
436	170	470	700	504	260	538	500	572	2300	606	240	640	80	674	1250	708	80	742	290	776	200
437	130	471	525	505	160	539	220	573	160	607	270	641	325	675	170	709	75	743	150	777	95
438	250	472	825	506	250	540	350	574	150	608	325	642	400	676	75	710	280	744	280	778	65
439	300	473	875	507	85	541	220	575	280	609	160	643	220	677	40	711	525	745	70	779	280
440	160	474	725	508	170	542	625	576	150	610	120	644	150	678	140	712	55	746	250		
441	475	475	140	509	575	543	1250	577	140	611	1100	645	65	679	85	713	350	747	160		
442	675	476	260	510	625	544	65	578	120	612	425	646	160	680	140	714	110	748	190		
443	350	477	260	511	190	545	575	579	240	613	170	647	85	681	925	715	170	749	160		

*Lot offered on floor with new description.

WD Withdrawn.

~ Grouped with above lot(s).

NL = No lot.

**FIRST SESSION – WEDNESDAY, 6 JANUARY 2021
AT 9:30 AM EST – SALE 561**

CANADA

COLLECTIONS, LARGER LOTS AND VARIOUS

		UCS Cat Val
1	★★ Accumulation of 1990s to 2000s incl over 120 Permanent stamps, 12 Annual collections 1994 to 2014, two Millennium Collections, etc, appears all nh, f-vf. (Face val - \$650)
2	★★ Accumulation of \$1 to \$5 vals, with singles, blocks, booklets, self adhesives, nh, f-vf. (Face val - \$1466)
3	★★ Collection of many thousands of mint 1950s to 2010s with singles, sheets, coils, souvenir sheets, etc, duplication, mostly nh, f-vf. (Face val - \$6141)
4	★★ Collection of mint 1954 to 1999 in Lindner hingeless albums with slipcases, plus some still in quarterly pack, mostly nh, f-vf. (Face val - \$869)
5	★★ Accumulation of mostly 1970s to 2014 with CPC items, complete sheets, Plate blocks, etc, most nh, f-vf. (Face val - \$691)
6	★★ Collection / accumulation of 1950s to 2000s mint, with Plate blocks, etc, mostly nh, f-vf. (Face val - \$1138)
7	★★ Accumulation of \$1 to \$10 values to 2000s with singles, booklets, souvenir sheets, etc, mostly nh, f-vf. (Face val - \$1395)
8	★★ Accumulation of hundreds of complete sheets, much is in original Post Office packs, mostly 1970s to 1980 issues including Olympics, \$ val, etc, nh, f-vf. (Face val - \$1871)
9	★★ 322/1640, etc: Mint stock of thousands neatly sorted in stock books, including singles, blocks, PBs, etc, much is nh, mostly f-vf. (Face val - \$1348)
10	★★ Hundreds of Post Office packs of matched sets, 1980s to 2000s, clean, nh, very fine. (Face val - \$3151)
11	★★ Accumulation of 1970s to 2012 \$ values including singles, souvenir and mini sheets, plate blocks, etc, nh, f-vf. (Face val - \$758)
12	★★ Thirty-six \$5 vals in singles to matched sets, nh, very fine. (Face val - \$180)
13	★★ Accumulation of mostly 1970s issues in large multiples or complete sheets, incl \$1 and \$2 vals, many signed in selvage by the Designer, mostly nh, f-vf. Inspect. (Face val - \$1056)
14	★★ 586/1075: Collection of hundreds of 1970s to 1980s mint Plate blocks of four, including Caricature, \$ vals, mostly nh, f-vf. (Face val - \$271)
15	★★ Stock book with hundreds of 1930s to 1990s issues up to \$8 vals, mostly nh, f-vf. (Face val - \$615)
16	★★ \$1 to \$8 vals, singles, PBs, souvenir and mini sheets, self adhesives, booklets, mostly nh, f-vf. (Face val - \$731)
17	★★ Accumulation thousands of 1960s to 1990s, 1¢ to 95¢ values, with singles, PBs, mini and complete sheets, mostly nh, f-vf. (Face val - \$3265)
18	★ Collection of 1950s to 2000s with hundreds of mint and used in 16 Lindner albums mostly with slipcases, including Topical collections of Forts, Hockey, Masterpieces, Parliament buildings, etc, mint is mostly nh, clean and f-vf. (Face val - \$1860)
19	★ Accumulation of thousands of mint 1950s to 1980s with singles to complete sheets, over \$210 in \$ vals, some neatly sorted and identified on 102s, appears mostly nh, f-vf. (Face val - \$2309)
20	★ 1950s to 1990s mint, singles, Plate blocks, booklets, some complete sheets, etc, mostly nh, f-vf. (Face val - \$392)
21	★○ Collection of many hundreds of mint and some used 1952 to 2018 in hingeless albums and binders, including souvenir sheets, booklets, \$ vals, P stamps (over 800), some duplication, mostly nh, mostly f-vf. (Face val - \$5433)
22	★○ Collection of many hundreds of mint and mostly used 1951 to 2014 in nine Lindner albums, mint is mostly nh, f-vf. Plus some Officials not included in totals. (Face val - \$736)
23	★★ BOOKLETS: Accumulation of SELF ADHESIVES , nh, very fine. (Face val - \$490)
24	★★ BOOKLETS: Accumulation of \$ value self adhesives, clean and nh, f-vf. (Face val - \$432)
25	★★ BOOKLETS: Accumulation of hundreds of 1950s to 2000s, mostly clean, slight duplication, nh, f-vf. (Face val - \$896)
26	★★ 1867 Permanent stamps in self adhesive booklets, nh, very fine. (Face val - \$1717)
27	★★ Accumulation of 800 Permanent stamps, with coils, complete sheets, souvenir sheets, etc, nh, very fine. (Face val - \$736)
28	★★ Collection / accumulation of over 1750 P PERMENANT stamps, in singles, souvenir sheets, booklets, many are self adhesive, nh, f-vf. (Face val - \$1610)
29	★★ PERMANENT STAMPS: Approx 100 SELF ADHESIVE BOOKETLETS , mostly of 10, nh, very fine. (Face val - \$1014)
30	★★ PERMANENT STAMPS: 399 mint in blocks, souvenir sheets, etc, clean nh, very fine. (Face val - \$367)
31	★★ ANNUAL COLLECTIONS 1984-85, 1999-2006 (2004-6 two each), 2015-2017 plus 2012 \$2 Queen Elizabeth II uncut press sheet and 2014 Empress of Ireland Anniversary collection, nh, very fine. (Face val - \$762)	2082
32	★★ ANNUAL COLLECTIONS: 1994-2004 complete still sealed, 1993-1999 two each, plus a Millennium collection, nh, very fine. (Face val - \$680)	1765
33	★★ VARIETIES: 8¢ Missing Bird on Totem 572ii, MIS-PERFORATIONS including 4¢ Centennial, 17¢ green Parliament, 34¢ brown Parliament coil, \$1 Court House, IMPERFORATES including 14¢ red and 17¢ green Parliament, KISS PRINTS, REPELLEX varieties, \$1 Fundy with MISSING BLACK, 38¢ Parliament PRINTED ON GUM SIDE block of 4, etc, clean and mostly nh, f-vf. Est. 1500+	Photo Online

		UCS Cat Val
34	★★ 141/302: 126 mint 1927 to 1951 mostly different, coils mostly in pairs, with 1935 Maple cpl, 1938 Pictorial cpl, War and Peace cpl, all nh, very fine and catalogued as such Photo Online	3138
35	★★ 89/184: Stock book of over 170 mint never hinged, including Edwards, Quebecs to 7¢ Admirals 1¢ to 5¢, duplication up to 32 each, many multiples, many very fine, all nh. Inspect. Cat as nh, fine.....	3599
36	★★ 96/253: Over 85 mint neatly identified on 102, mostly George V, some duplication, all nh, mostly very fine or better. Inspect..	2082
37	★★ 135/273,etc: Collection of over 147 mint 1917 to 1953 incl 1935 Maple Leaf, Pictorials, War, Airs, G Officials, all never hinged, mostly very fine and catalogued as such. Inspect.	3954
38	★ 131/627: Stock book full of mint incl 50¢ Bluenose, George V and VI coil pairs, some in blocks, much is nh, clean and f-vf. Est. 250+.....
39	★ 50/148,etc: Collection of over 100 mint with Jubilees cpl to 50¢, Leafs cpl, Numerals cpl, Edwards to 20¢, Quebecs cpl, Admirals cpl incl coils and War Tax, Special Deliveries cpl, etc, some nh, mostly f-vf. Inspect.	6885
40	★ 34/274,etc: 140+ diff neatly identified mostly on 102s including Numerals, ½¢ Quebec full sheet of 100 with faults, George V and VI with Admirals, slight duplication, some Newfoundland, etc, some nh, appears mostly f-vf. Inspect. Cat as fine only.	3143
41	★ 21/916: Hundreds of mint 1868 to 1982, incl 46, 50-54, 56, 135, Admirals incl 111, light dup, much is nh, f-vf. Est. 200+
42	★ Small mint accumulation in a stock book, 1930 Scrolls onwards, Peace, Airmails, and Officials both OHMS and G's, much is QEII, much is nh, plus three reference books. Inspect. Est. 450+
43	★ Over 200 mostly mint many nh, with Cents, Small Queens incl 6¢ Ottawa block of four, Admirals, Coils, Dues, Airmails, Special Delivery, Officials, Plate Blocks, Newfoundland etc, mostly clean and f-vf. Huge Cat Val. Inspect. Est. 1500+.....
44	★○ 18/320,etc: Collection of over 270 mostly different with Large and Small Queens mixed mint and used, mint Jubilees to 10¢ on, with Leaf to 8¢, no Admirals otherwise Quebecs on virtually complete incl \$ vals, plus some used not included in totals, mostly clean and f-vf. Inspect.	5546
45	★○ Balance of a consignment with thousands of mostly used 1940s to 2000, with souvenir sheets and large multiples, plus 1970s on FDCs, some Newfoundland and Revenues, duplication, much is f-vf. Inspect. Est. 250+
46	★○ Collection / stock of thousands of 1859s to 2000s mostly used, some mint 1950s on, with BOB and Revenues, some Newfoundland, usual mixed quality, mostly clean and f-vf. Inspect. Est. 200+
47	★○ 14/669: Collection of hundreds of mostly mint or unused 1859 to 1976 in Lighthouse hingeless album with Cents 1¢, 10¢, 12½¢ and 17¢, Large Queens ½¢, 1¢ brown red and 6¢, Small Queens, Jubilees to 50¢, Quebec cpl, Admirals to \$1, Arch and Scroll cpl, fairly complete after, many nh, clean and mostly f-vf. Huge Cat Val. Inspect. Est. 2500+
48	★○ 4/1236: Collection of hundreds of mostly used incl 3 Pence Beaver, 10 Pence Cartier, Cents, Small Queens, \$2 Jubilee smudge cancel, George V issues virtually cpl to \$ vals, appears mostly f-vf. Huge Cat Val. Inspect. Est. 500+.....
49	★○ 149/310,etc: Collection of hundreds of both mint and used, Scroll and Arch to \$, War, Peace, booklets and panes, pre-cancels, coils, dies, perfins, Airs, Officials, perf OHMS, quality a bit mixed, appears f-vf, many nh. Huge Cat Val. Inspect. Est. 500+
50	★○ 4/400,etc: Over 450 mint with Large Queens, Small Queens with mint 10¢ and 50¢, Jubilees mint ½¢ to 15¢, 50¢, Leaf mint 5¢ block of 4 and 10¢, Numeral 7¢ block of 4, Edwards mint 5¢, 10¢, Quebecs, Admirals, Airs, Dues, Special Dels, Officials, some duplication, many nh, plus some used, appears all clean and f-vf. Inspect. Est. 2000+..... Photo Online
51	★○ 66/721: Accumulation of mostly mint with George V and VI, booklets annotated in ink, BOB, Duck stamps some on license, plus some other worldwide, somewhat disorganized, appears mostly f-vf. Est. 100+.....
52	★○ 15/194: Over 160 mint and used, from Quebecs on mint, incl Admirals cpl incl coils, Scroll cpl, Arch cpl, Airs, Dues, Officially sealed, quality a bit mixed in earlier otherwise mostly f-vf.....	3259
53	★○ Balance of a consignment with mostly Canada mint, with Large and Small Queens, George V, Centennials, Special Dels, coils, varieties, etc, much is nh very fine. Huge Cat Val. Inspect. Est. 500+
54	★OP 1/1194v,etc: Over mint, used, with Pence, 3 Pence and 6 Pence laid, 6 Pence wove, 3 Pence Perforated, Cents with 17¢ Cartier PROOF , Large Queens with unused 1¢ brown red (3), 1¢ yellow orange, 2¢ green, used 3¢ laid paper (2), Small Queens with 10¢ IMPERFORATE , 1879 Officially Sealed, Jubilees to 50¢, Quebecs, Admirals with Lathework including mint 3¢ red, used 7¢ yellow ochre strip of three, 20¢ pair, Coils, Airs, Registered, JUMBOS , pre-cancels, singles, blocks, coils, perfins, etc, some earlier a bit mixed, appears mostly f-vf. Huge catalogue value. Inspection a must. Est. 5000+Photo Online
55	★OP 2TCiv/756a,etc: Collection of hundreds of mint and used 1851 to 1978 with 3 Pence Beavers (2), Cents incl unused 2¢ and 5¢, Large Queens with unused 2¢, 3¢, 12½¢ and 15¢, Edwards to 20¢, Jubilees with 10¢ nh, Quebec cpl, Admirals to 20¢, Arch and Scroll to 20¢, fairly complete Peace on, Airs, Special Dels, etc, many nh, appears clean and mostly f-vf. Huge Cat Val. Inspect. Est. 1250+
56	★○ Accumulation of mostly used 1859 to 1950s including pre-cancels, coils, with strength in Admirals, cancels including slogan, dated, etc, much is neatly identified on 102s, mostly clean and f-vf. Inspect. Est. 100+
57	★○ Large carton with many thousands of mostly used 1890s to 1980s, some mint, some on cover, crammed in stock pages, bundles, sorted in glassines, loose, clipping, Canada Post statement of mailings with up to \$5 vals, large multiples, mint Postage Dues, etc, great lot for cancels. Inspect. Est. 200+
58	○ 4/334,etc: Over 300 used on cards with Pence, Cents, Large and Small Queens, to 1950s, some duplication, plus some FDCs, etc, earlier quality a bit mixed, good lot for cancels, mostly f-vf. Inspect. Est. 150+.....
59	○ 35/1646,etc: Collection of over 900 used all with CDS , mostly SON, with Small Queens, Jubilees to 1997, some in multiples, clean and mostly very fine or better. Est. 350+
60	○ 69/1742,etc: Collection of hundreds of used 1897 to 1998 with coils, some George V \$1 vals, fairly complete 1950s on, appears mostly f-vf. Inspect. (1995 UCS Cat \$1401)
61	○ Accumulation of used 1870s to 2000s in two cartons, with collections, stocks, clippings, cancels, usual mixed quality, much appears f-vf. Inspect. Est. 200+.....

		UCS Cat Val
62	○ Collection / accumulation of mostly 1850s to 1950s used, with Small Queens, Admirals, good duplication, plus some mint Jubilees on, quality mixed, much is f-vf. Inspect. Est. 250+
63	○ Stock book of Small Queens to 1980s, duplication, with \$ val, etc, quality a bit mixed, much appears f-vf. Inspect. Est. 200+
64	○ 4/148,etc: Collection of over 150 used with Pence, Cents, Large and Small Queens, Leafs to Admirals cpl incl coils and War Tax, Special Deliveries, Registered, etc, appears mostly f-vf. Inspect.....	5192
65	○ Accumulation / stock of many thousands of used 1870s to 1990s in four cartons with large quantity neatly mounted on retail / approval pages, sorted in boxes, large duplication in Admirals and 1927 Confederation, plus loose clippings including \$ vals, earlier quality a bit mixed, appears mostly f-vf. Inspect. Est. 500+
66	○ Balance of a consignment with Cents to 1990s mostly used, with Large and Small Queens, Newfoundland, some duplication, earlier quality mixed, plus approx \$100 in mint Face val. Inspect. Est. 150+
67	○ 66/477: Over 400 incl 158-159, various Admirals, BOB incl some air mails, Special Deliveries, Postage Dues, War Tax etc, mostly f-vf, inspect. Est. 100+
68	○ Accumulation of many thousands of used 1880s to 2000s with collections, stocks, loose, etc, great lot for cancels, usual mixed quality, much is f-vf. Inspect. (Weight 22+ kg). Est. 350+
69	○ 35/2011,etc: Stock of many thousands of used 1870s to 2000s including BOB and some Revenues, good duplication. appears mostly f-vf. Great lot for cancels. Inspect. (Owners Cat Val \$16389).....
70	○☒ Balance of a collection with many thousands of used 1870s to 2000s, plus some mint, FDC, Canada items incl Millennium collection, etc, appears mostly clean and f-vf. Inspect. (Owners cat val - \$5000+).....
71	○☒ Balance of used with stock in envelopes, Numerals to 1982, 460 1978 Christmas 30¢ PBs on FDC, clippings, etc. Mixed quality. Inspect. Est. 150+
72	★☒ Hundreds of mostly used 1859 to 1950s, incl 1¢ 1859 on cover, five 3¢ Large Queen covers, 3¢ Small Queen covers, Leaf, Numeral, Quebec, Admiral on, BOB, Registered to 8¢, many with SON cds, earlier quality mixed. Inspect. Est. 350+
73	☆☆ 19P,286,340: 17¢ Cartier PROOF on india with light thin, 3¢ George VI Post-Postage LL cracked plate block of 8, 4¢ Wilding LR Plate 2 discoloured block of 4 and US Bicentennial sheets. Est. 100+ Photo Online
74	★★ COILS : 263/322: Accumulation of five different with 263-265, 296 and 332, nh strips of 4, f-vf. (Catalogued as nh, fine only) .	3085
75	★★ COILS : 125/407: Over 160 mostly in strips of four, all nh, f-vf. Cat as nh, fine. Photo Online	1006
76	○☒ TOWN CANCELS : Collection / accumulation including ALBERTA with slogan cancels on 37 covers and over 200 cut squares, BRITISH COLUMBIA with over 1800 mostly Elizabethan on piece, MANITOBA with 140 covers and a few fronts, approx 2000+ stamps on piece, mostly Elizabeth but some Victoria, Edwards, good George V and VI, only a few Winnipeg, NEW BRUNSWICK with over 600 mostly Elizabethan cancels on cover or piece, huge variety of types, appears mostly clean and f-vf. much is sorted and identified. Inspect. Est. 300+
77	★★ VARIETIES : Modern Elizabethan varieties with PERFORATION SHIFTS , perms, 17¢ Parliament IMPERFORATE PAIR , tagging errors, Design shifts, etc, mostly nh, f-vf. Huge Retail Value. Inspect. Est. 500+ Photo Online

BUNDLE WARE

78	○ 100000 used, 4¢ era (38000), 8¢ era (50000) and 32¢ era (12000), some bundles exploded, mostly f-vf. Est. 250+
79	○ 100000 used, 100 diff of 1000 each, 5¢ era (51000), 34¢ era (27000), small size 276/450 (22000), mostly f-vf. Est. 300+
80	○ 100000 used, 5¢ era (13000), 12¢ era (14000), 14¢ era (30000), 17¢ era (20000), 32¢ era (10000) and 37¢ era (13000), mostly f-vf. Est. 300+
81	○ 100000 used, 5¢ era (20000), 8¢ era (18000), 14¢ era (10000), 17¢ era (26000), 30¢ era (15000) and 37¢ era (13000), mostly f-vf. Est. 300+.....
82	○ 100000 used, 17¢ era (75000) and 32¢ era (25000), mostly f-vf. Est. 300+
83	○ 100000 used, 6¢ era (9000), 8¢ era (18000), 17¢ era (35000), 30¢ era (30000), 40¢ era (13000) and 42¢ era (13000), mostly f-vf. Est. 300+.....
84	○ 100000 used 17¢ era, mostly f-vf. Est. 300+
85	○ 100000 used, 5¢ era (23000), 6¢ era (17000), 7¢ era (30000) and 17¢ era (30000), mostly f-vf. Est. 300+
86	○ 100000 used, 14¢ era (24000), 17¢ era (50000), miscellaneous with 4 diff (26000), mostly f-vf. Est. 300+
87	○ 100000 used, 5¢ era (27000), 8¢ era (48000), and 32¢ era (25000), mostly f-vf. Est. 300+.....
88	○ 100000 used, 26 different at 2000 each (52000), plus 17¢ era (40000) and 34¢ era (8000), mostly f-vf. Est. 300+
89	○ 100000 used, 6¢ era (20000), 8¢ era (17000), 14¢ era (29000), 17¢ era (20000), and 36¢ era (14000), most f-vf. Est. 300+..
90	○ 100000 used 5¢ commems in envelopes of 500, large variety, mostly f-vf. Est. 300+
91	○ 100000 used commems, 2¢ vals 1927 on (9000), 8¢ era (24000), 17¢ era (30000), 36¢ era (26000), most f-vf. Est. 300+.....
92	○ 100000 used, 7¢ era (12000), 8¢ era (25000), 12¢ era (25000), 38¢ era (24000) and 45¢ era (14000), most f-vf. Est. 300+...
93	L Duckworth, H.E. & H.W. THE LARGE QUEEN STAMPS OF CANADA AND THEIR USE, 2 nd ed., 2008, Hillson and Nixon CANADA'S POSTAGE STAMPS OF THE SMALL QUEEN ERA 1870-1897, 2 nd ed., 2013, and Marler, George C THE ADMIRAL ISSUE OF CANADA, 1982, all like new. Est. 150+
94	DAVO albums, four new or as new vols II (2), IV and VI. Est. 100+

POSTAL HISTORY

95	☒ 1831 small folded letter, internally dated Brockville 10 th August 1831, favoured DROP LETTER . Rated 1 m/s and YORK UP-CAN AUG 14 full circle both in red. To York. Docketed "Thomas Kirkpatrick by Mr Hagerman, 10 Aug. 1831. Credtd at the Bank of U.C. £40.- . - Ackd & placed to a/c on the 24 th Aug 1831". File folds and tear at seal. Est. 75+..... Photo Online
----	--	-------

- 96 ✖ **1833** entire small letter, on WEBSTER 1832 paper. Superb QUEBEC AP 11 1833 double split circle h/s and rated Boxed **FREE** h/s both in red on front, from DPMG, T A STAYNER, signed "Free T A Stayner" at LL. Superb YORK UP-CAN APL 20 large full circle h/s in red transit to H.L. Walsh Esq, P.M., Vittoria U.C. No receiver. File fold. Ex-Stulberg. Est. 100+ Photo
- 97 ✖ **1835** TRANSATLANTIC letter from YORKSHIRE, UK, internally dated Stainsacre Lane (Whitby), Jany. 11th 1835, **PICKERING undated** double split circle in black on back. Endorsed "by way of new york". Smudged HALIFAX? double split circle in black on front. QUEBEC AP 21? 1835 double split circle, in red on front. Rated 2/4 stg m/s in black on front (1/2 inland postage to Falmouth, plus 1/2 packet rate Falmouth – Halifax), Converted to Packet m/s 2N7 cy, plus 1N8 (Halifax – Quebec), total 4N3 with FORWARDED h/s in red, additional charge 1N1 (Quebec – Toronto), grand total 5N5 cy in black on front. Likely carried by packet "Duke of York" [Falmouth 7 Feb, Halifax 3 Apr]. Tatty and torn. Est. 120+ Photo Online
- 98 ✖ **1838** folded small letter, on WEBSTER 1835 laid paper. CITY of TORONTO U.C. FE 17 1838 large double circle h/s in red. Rated **FREE** h/s in red on front, as letter was from CHARLES BERCZY, postmaster of Toronto, endorsed "**HMS**" to A Hamilton, P. M., Queenston. Endorsed LL by signature of Charles Berczy. Ref to account of postage for £159 and correction. Endorsed on receipt. File fold, some toning and opening tear at wafer seal. Est. 75+ Photo Online
- 99 ✖ **1840** Unusual **FREE** crossed out stampless folded letter, on T SWEETAPPLE 1833 laid paper. CITY of TORONTO U.C. MY 19 1840 large double circle h/s in black. Initially rated **FREE** h/s in black, as recipient was a postmaster, but crossed out and re-rated 4 ½ d for under 60 miles across Lake Ontario. Check mark added. Contents were not Post Office business. Endorsed on receipt. File folds and opening tear at wax seal. Est. 100+ Photo
- 100 ✖ **1840** Unusual mourning stampless outer sheet. Endorsed "Indiana, Grand River, 27 July 1840, David Thompson, re his Brother's Will, rec'd 29 July 1840". CITY of TORONTO U.C. JY 29 1840 large double circle h/s in black. Rated 1 m/s, drop letter in black to Toronto. Small blank sheet with black border on all sides. Likely to have contained an enclosure as no sign of tears to sheet. Probably cheapest option to send to Toronto as a batch of notices and mailed locally as drop letters. File folds, cut at black seal. Est. 75+ Photo Online
- 101 ✖ **1843** Canada Company printed Indenture and Coat of Arms, of Lease No 75 sent and returned agreement. TORONTO U.C. FE 25 1843 double split circle h/s in black, rated faint 11d due in black [201-300 miles], endorsed "single sheet" to Wm Thompson Esq, Chatham, PO Raleigh. "This indenture, dated 24 February 1843, between The Canada Company and John Gray of the Township of Dover, in the County of Kent, in the Western District, for 100 acres, composed of The South East Half of Lot Fifteen in the Eleventh Concession". "...clear yearly Rent or Sum of Three Pounds". ... "purchase the sum of Fifty Six Pounds and Five Shillings Currency if paid in first five years..." Signed and sealed John Gray, witnessed Wm Thompson, who returned it. RALEIGH U.C. MR 15 1843 double split circle h/s in red, PAID h/s and 11 m/s in red on front. Endorsed at top, "Transferred to Robt Dunlop No 1981, 29 March 1847". File folds, tears. AMAZING DOCUMENT. Est. 200+ Photo
- 102 ✖ **1843** Stampless folded letter on 1840 laid paper, internally dated 7 Mar 43. BRANTFORD UC, NOV 8 1843 double split circle on front, rated PAID h/s in black, ½ m/s in red on front [double 7d rate for 60-100 miles]. TORONTO UC, NO 9 1843 double split circle receiver in black on back. Endorsement on front in m/s: "Immediate. The postmaster of Toronto will please to give this letter to the letter carrier immediately for its destination". File folds and torn at wafer seals. Est. 75+ Photo Online
- 103 ✖ **184(4)** Stampless folded letter, CITY of TORONTO U.C. SE 16 LATE DATE large double circle and italic Too Late h/s in black. Endorsed "Custom House Toronto" Rated 2/3 in black (double 1/1½ rate for 301 – 400 miles). MONTREAL L.C. SEP 19 1844 split double circle in red receiver on back. From 5th January 1844 letters were charged by weight in ½ oz (14.2g) increments. At 13g, plus enclosure, this was correctly charged double rate. File fold and cut at seal. Est. 75+ ... Photo Online
- 104 ✖ **1846** Stampless folded letter on "crown over shield with posthorn" laid paper. Clear MONTREAL CANADA PAID SP 11 1846 tombstone in red, rated 1/1 ½ m/s in red on front [single rate for 301-400 miles]. Endorsed Paid/168 m/s account, clear TORONTO UC, SP 15 1846 double split circle receiver on back. File fold, ageing and torn at seal. Est. 75+ Photo Online
- 105 ✖ **1846** Stampless TRANSATLANTIC unsevered folded letter pair from BERMUDA, internally dated Novr 26th and Dec 1st 1846. Endorsed "Care Messers Middleton & Co. New York", later crossed out. Carried by private ship to Agent in New York. SHIP h/s and weak New York Ship DEC 91(16 inverted) full circle in red, plus incoming ship rate mark 7 (2¢ ship plus 5¢ postage) in small circle in red, all on front. Agent re-posted, rated 12 (¢) m/s in blue (2¢ ship, plus 10¢ rate for over 300 miles to border), converted to 7 d cy plus 4½, total 11 ½ d cy due in black on front. **2¢ SHIP RATE CHARGED TWICE**. QUEENSTON DEC 19 1846 double split ring border exchange in red on front. TORONTO U.C. DE 21 1846 double split ring receiver in black on back. Minor tears at removed seal. Ex Steinhart. Est. 300+ Photo
- 106 ✖ **1850** Stampless long blue O.H.M. Service underlined italic imprint at top, Paid R.G.O. italic and bracket at LL, addressed in italic The Collector of Customs, Port of Rated PAID h/s in black, M/s 7 in red. Boxed **PAID/C.L.D./CANADA** in red at LL TORONTO UC JA 18 1850 split double circle, to Port of Fort Erie CW, with QUEENSTON UC JA 18 1850 split double circle receiver on back. Endorsed "Received Jany 19th 1850, a receipt for £127.10. Curr.y". Torn through black seal, opened at right, file fold and some staining. Est. 100+ Photo
- 107 ○✖ **1853** Stampless long letter sheet front, **POST OFFICE DEPARTMENT/ OFFICIAL BUSINESS/FREE** imprint at UR, with INSPECTOR'S OFFICE Toronto imprint at LL. "The Postmaster of" imprint. Endorsed by signature of John Dewe below Free at UR. Late date TORONTO CANADA MY 14 1853 double split circle to Flos CW [Simcoe Co.], BARRIE UC MY 16 1853 split double circle receiver on back. Est. 100+ Photo
- 108 ✖ **1856** Stampless REGISTERED laid paper envelope of THOMAS ROBERTSON, DUNDAS, CANADA, BARRISTER AT LAW. DUNDAS UC FE 15 1856 double split circle date stamp in black. Endorsed "Registered" in m/s, "Chge Box 476", REGISTERED h/s in black [indicating pre-payment of 1d registration fee], rated 1/9 m/s in red [9x rate - for 3 - 3 ½ oz]. Registration No 3885 added UL. TORONTO CW, FEB 16 large [32mm] single ring date stamp receiver in black on back. Envelope opened-out and tape stains on back. Est. 150+ Photo
- 109 **1857** Receipt for PO Box Rent, POST OFFICE TORONTO, Box No 656. Due Rent for 1857 7/6. Received Payment. TORONTO C.W. Paid JAN 2 1857 large full circle in red. Endorsed on back "Post Office Jany 1857, 7/6." UNUSUAL. Tear at fold. Est. 100+ Photo
- 110 ✖ **1858** Stampless **CROWN LANDS CANADA** printed seal on small envelope from TORONTO U.C NO 6 58 small single split circle, boxed **C.L.D FREE** in black at LL, rated **FREE** h/s in black all on front, WOODSTOCK UC NO 7 1858 double split circle receiver on back. Opened through printed seal. Est. 100+ Photo

- 111 ☒ **1859** Stampless REGISTERED small envelope, flap embossed "...SULLIVAN.. NOTARY PUBLIC". TORONTO UC DE 29 1859 double split circle date stamp in black. Endorsed UL "Register", REGISTERED h/s in black [indicating pre-payment of 2¢ registration fee]. Large UNPAID 7 h/s in black. Registration Nos 934, 343 and 1302 added UL. To Thomas Hector Esq, Crown Lands Dept, Quebec "CW". QUEBEC C.E. DEC 31 large 33mm single ring receiver in red on back. Crown Lands Dept entitled to Free franking privilege. Opened at left, flap damaged where stuck in album and file hole. Est. 75+ Photo Online
- 112 ☒ **1864** Small clean stampless envelope, **POST OFFICE DEPARTMENT/FREE** imprint at UR, with P.O. INSPECTOR'S OFFICE/TORONTO imprint at LL. Endorsed by signature of J. Dewe below Free at UR. TORONTO C.W. MY 31 6? single split circle on front. BERLIN U.C. MY31 64 single split circle receiver on back. Est. 75+ Photo
- 113 ☒ **1873** Stampless boxed TREASURY crown ONTARIO printed seal on small CANADA laid paper envelope with superb **TREASURER PROVINCE OF ONTARIO** crown JUN 4 1874 32mm full circle in blue. Indistinct TORONTO ONT split inner circle. PAID 3 h/s in red on front. To D Izais Esq, Issuer of Licenses, Goderich, Ont. GODERICH ONT PM JU 5 73 split inner circle receiver on back. Interesting ENCLOSURE is official receipt from Treasury Dept. Note printed ref that "All letters addressed to this Department must be prepaid". Opened through printed seal. Est. 150+ Photo
- 114 ☒ **1887** Stampless **ON HER MAJESTY'S SERVICE** Form M.O. 7 B -30,000 6-8-'86 FREE MONEY ORDER ACCOUNT CERTIFICATE OF DEPOSIT envelope from TORONTO ONT JAN 7 7PM 87 No 1 duplex (DON 1715B), TO THE POSTMASTER, CREIGHTON ONT JA7 87 weak small split circle receiver on back. AMAZING original receipt enclosed printed in blue to credit \$5 Revenue to the Receiver General's account at the Bank of Montreal, Toronto. Some toning and slightly reduced at right. Est. 100+ Photo
- 115 ☒ **RAILWAY POST OFFICES:** Accumulation of covers and post cards from Victoria to Elizabeth with Ontario (48), Quebec (114), Maritimes (136) plus other Railway related covers, stationary, Royal Train and approx 200 cancels on stamps on piece, appears mostly f-vf. Inspect. Est. 250+

FLAG CANCELS

- 116 ☒ 41: **THREE CENT:** BRIGHT VERMILION, tied to PILLOW & HERSEY M'F'G Co corner card, MONTREAL SEP 7 / 19-0 / 1896 Imperial machine 'C' Flag cancel 1-4, to Taunton, Mass, Sep 8 receiver, flap cut off. Est. 40+ Photo Online
- 117 ☒ P16: **ONE CENT** BLACK CANADA POST CARD, TORONTO DEC 16 / 15-0 / 1897 Bickerdike machine 'A' Flag cancel 7-10, to King Str West, City. Est. 40+ Photo Online
- 118 ☒ 53: **THREE CENT:** BRIGHT ROSE, tied to W H ALLISON, 70 Melbourne Ave, Toronto, Ont, corner card, TORONTO OCT 2 / 18-0 / 1897 Bickerdike machine 'B' Flag cancel 7-11, to Belleville, Ont, Oct 4 receiver on back, Est. 50+ Photo Online
- 119 ☒ 53: **THREE CENT:** BRIGHT ROSE, tied to GILLESPIE, ANSLEY & DIXON, Toronto, corner card, TORONTO AUG 28 / 12-0 / 1897 Bickerdike machine 'C' Flag cancel 7-12, to Little Current, Ont. No receiver. Est. 50+ Photo Online
- 120 ☒ P15: **TWO CENT** VERMILION UPU POST CARD, METHODIST BOOK & PUBLISHING HOUSE, with TORONTO JAN 29 / 19-S / 1898 Bickerdike machine 'D' Flag cancel 7-13, to 270 Strand, London, England. Est. 50 Photo Online
- 121 ☒ 53: **THREE CENT:** BRIGHT ROSE, tied to PERKINS INCE & CO, Wholesale Grocers, Toronto, Ont, corner card, TORONTO OCT 7 (inverted) / 19-0 / 1897 Bickerdike machine 'F' Flag cancel 7-15, to Hamilton, Ont, OC 8. Est. 50+ Photo Online
- 122 ☒ 78: **THREE CENT:** CARMINE, tied to BALFOUR & CO, GROCERS .. Specialities .. Agents, Hamilton, Canada, torn and repaired illustrated corner card, HAMILTON NOV 22 / 19-0 / 1898 Bickerdike machine 'B' Flag cancel to Little Current, Ont. No receiver. Est. 40+ Photo Online
- 123 ☒ 76: **TWO CENT:** PURPLE, tied to cover to London, England "Via New York", TORONTO FEB 13 / 19-0 / 1899 Bickerdike machine 'A' Flag cancel 8-17, LONDON WC FE 25, 99 receiver. Est. 40 Photo Online
- 124 ☒ 77: **TWO CENT:** CARMINE, Die I, tied to JOHN CATTO & Son, DRY GOODS ONLY, corner card, TORONTO MAR 20 / 21-S / 01 Bickerdike machine 'B' Flag cancel 8-18, to Spadina Ave, City. No receiver. Est. 40+ Photo Online
- 125 ☒ 53: **THREE CENT:** BRIGHT ROSE, tied to JOHN MACKAY, Bank of Commerce Bldg, King St West, corner card, TORONTO MAY 21 / 14-0 / 1898 by Bickerdike machine 'C' Flag cancel 8-19, to Hull, Que, back flap torn. Est. 50+ Photo Online
- 126 ☒ 86: 2¢ black, blue and carmine, tied to LOBB & BAIRD, BARRISTERS & c, corner card, enclosure, roughly opened. Toronto FEB 4 / 15-0 / 1899 Bickerdike machine 'D' Flag cancel 8-20, to Markham, Ont, 4 FE 99 receiver. Est. 50+ Photo Online
- 127 ☒ 68: **TWO CENT:** PURPLE, tied to THE TORONTO GENERAL TRUSTS COMPANY, corner card, TORONTO JUL 28 / 19-0 / 1898 Bickerdike machine 'E' Flag cancel 8-21, to Spadina Ave, City. No receiver. Est. 40+ Photo Online
- 128 ☒ 69: **THREE CENT:** CARMINE, tied to TORONTO FEB 23 / 19-0 / 1899 Bickerdike machine 'F' Flag cancel 8-22, (Earliest recorded date) to HAMILTON FEB 24 / 2-0 / 1898 Bickerdike machine dater only receiver on back. Est. 50+ Photo Online
- 129 ☒ P17: **ONE CENT** GREEN CANADA POST CARD, LYMAN KNOX & CLARKSON, Wholesale Druggists, TORONTO JUN14 / 13-B / 01, [odd "B" as time mark] Bickerdike machine Toronto Exposition 'A' Flag cancel 10-1, to Cobourg, Ont. No receiver. Est. 50+ Photo Online
- 130 ☒ P17: -as above, LYMAN KNOX & CLARKSON, Wholesale Druggists, TORONTO JUL16 / 18-0 / 01, Bickerdike machine Toronto Exposition 'B' Flag cancel 11-1, to Cobourg, Ont. No receiver. Est. 50+ Photo Online
- 131 ☒ P17: -as above, LYMAN KNOX & CLARKSON, Wholesale Druggists, TORONTO AUG 20 / 19-0 / 01, Bickerdike machine Toronto Exposition 'C' Flag cancel 11-2, to Cobourg, Ont. No receiver. Est. 50+ Photo Online
- 132 ☒ P17: -as above, LYMAN KNOX & CLARKSON, Wholesale Druggists, TORONTO MAY 28/13-0/01, Bickerdike machine Toronto Exposition 'D' Flag cancel 12-1, to Cobourg, Ont. No receiver. Est. 50+ Photo Online
- 133 ☒ 77: **TWO CENT:** CARMINE, Die I, tied to RICE LEWIS & SON, Limited corner card, TORONTO AUG 20 / 19-0 / 01 Bickerdike machine Toronto Exposition 'E' Flag cancel 12-2 to Southington, Conn., USA. 22 AUG 1901 receiver, opening tears, opened on two sides. Est. 50+ Photo Online
- 134 ☒ **1869-1953** Accumulation of hundreds of covers, incl Large Queens, Small Queens, Admirals, Meters, Airmails, Registered, Military markings, Stationery, Advertising, FDCs, etc, quality mixed, inspect. Est. 200+ Photo Online
- 135 ☒ Fifty-two small **LADY'S COVERS** 1882 to 1954, mostly addressed to Canada, three to the US, mostly clean and f-vf. Inspect. Est. 100+

136	☒	Many thousands of 1890s to 2010s covers, mostly modern, some non-Canadian, some with Christmas seals, appears mostly f-vf. Inspect. Est. 100+
137	☒	Hundreds of covers, many FDCs 1940s on, including Royal Trains, 20 th cent. flags, fronts with CPR perfin, a few first flights, etc, mostly f-vf. Inspect. Est. 100+
138	☒	POST CARDS: Eighteen including postal stationery 1896 to 1928 mostly with Admirals, various cancels including Winnipeg Philatelic Exhibition, RPO, duplex, slogan, plus few covers, two with Airmails, mostly clean and f-vf. Est. 150+ . Photo Online
139	☒	FIRST DAY COVERS: Approximately 1000 unaddressed 1982 to 2017, including \$ vals, singles, sets, blocks, light duplication, mostly clean and very fine. Est. 200+
140	☒	Hundreds of covers 1952 to 2017, \$ vals, souvenir sheets, cachets, most unaddressed, clean and f-vf. Inspect. Est. 250+.....
141	☒	Collection of over 800 FDCs 1969 to 1989 from Canadian Bank Note Company (317) and British American Bank Note (493) companies clean and addressed, plus some earlier a bit mixed, f-vf. Inspect. Est. 150+
142	☒	Victoria to 1963, twenty-eight covers and postal stationery, incl FDCs, cachets, Newfoundland, Registered, mostly clean and f-vf. Inspect. Est. 150+	Photo Online

PENCE ISSUES

143	(★)	4,8,9: 3 Pence, ½ Pence and 7½ Pence, all appear unused, all faulty, great space fillers. Est. 500+	Photo Online
144	○	Ten 3 Pence Beavers one Perforated (repaired), 6 Pence and One Half Penny, with paper shades, etc, mostly with small or minor faults, appear mostly f-vf. Inspect. Est. 350+	Photo Online

PENCE PROOFS

145	P	1P: THREE PENCE: PLATE PROOF , RED, on india on card, very fine	Photo 350
146	P	1TCi: PLATE PROOF , BROWN RED with GREEN BLACK SPECIMEN on india, very fine	Photo 300
147	P	2TCi: SIX PENCE: PLATE PROOF , RED PURPLE on india, very fine	Photo 325
148	P	2TCi: PLATE PROOF PAIR , RED PURPLE on india on card, (pos. 51-52).....	Photo 650
149	P	2TCiv: PLATE PROOF , GREY with CARMINE SPECIMEN, very fine	Photo 900
150	★	2TCvii: PLATE PROOF PAIR , DARK GREY with vertical carmine SPECIMEN, on india, LR corner missing still vf	Photo 600
151	P	2TCix: PLATE PROOF PAIR , BLACK on india, on card, very fine	Photo 700
152	P	2TCxi: PLATE PROOF , GRAY BLUE with CARMINE SPECIMEN, on india on card, block of four, vf, 2015 Greene Cert	Photo 1400
153	P	2TCxiii: PLATE PROOF , LILAC with ORANGE SPECIMEN on india, very fine	Photo 300
154	P	7P: TEN PENCE: PLATE PROOF , BLUE on india on card, very fine	Photo 300
155	P	7Pi: PLATE PROOF , BLUE with CARMINE SPECIMEN on india, very fine	Photo 300
156	P	8P: HALF PENCE: PLATE PROOF PAIR , ROSE, showing ork of imprint, slight oxidization at left, crease in margin, still fine	Photo 700
157	P	8Pi: PLATE PROOF PAIR , ROSE, with vertical GREEN BLACK SPECIMEN, on india on card, (pos. 67-68), vf	Photo Online 600
158	P	8Piii: PLATE PROOF , BROWN with CARMINE SPECIMEN on india, very fine.....	Photo 300
159	P	9P: SEVEN AND A HALF PENCE: PLATE PROOF , GREEN, on india, very fine	Photo 350
160	P	9TCi: PLATE PROOF in BLACK with CARMINE SPECIMEN on india, very fine	Photo 500
161	E	BRADBURY, WILKINSON & CO.: VICTORIA HEAD, ONE PENNY PLATE ESSAY , BLACK on hard bond paper, vf. (Minuse & Pratt E-Bb). Est. 750+	Photo
162	E	VICTORIA HEAD, ONE PENNY PLATE ESSAY , PALE BLUE on hard bond paper, vf. (Minuse & Pratt E-Bb). Est. 750+.....	Photo

ON LAID PAPER

163	○	1: THREE PENCE: RED, laid lines, full to large margins, light horizontal crease otherwise fine, 2016 Greene Cert	Photo 800
164	○	2: SIX PENCE: SLATE VIOLET, laid lines with VERGER line, large margins, neat target cancel, very fine, 1975 RPS Cert and 1998 CPES Cert stating Scott 2i	Photo 2000
165	○	2: SLATE VIOLET, laid lines, clear to large margins, used with stain at UR covered by fake target cancel, appears fine	Photo 1000

THREE PENCE ON WOVE PAPER

166	○	4: RED , full to large margins, light SON target, very fine	Photo 300
167	○	4: RED , full to large margins, SON target cancel, very fine	Photo 300
168	○	4: RED , top margin showing (Rawd)on, Wright, Hatch & Edson of imprint, SON 4-ring-12 cancel, small crease LL in margin only, appears very fine. Est. 150+	Photo
169	☒	4a: BROWN RED , clear to large margins tided to cover with blue Belleville 4-ring-2 and split ring 25 OC 1858 to Brockville, fine Est. 150+	Photo
170	○	4c: on SOFT RIBBED PAPER , large margins all around, 4-ring-21 cancel, very fine	Photo 800
171	☒	4c: on SOFT RIBBED PAPER , clear to large left margin, showing (Ne) w - York of imprint , LL corner crease, still fine	Photo 400
172	○	4d: on THIN PAPER , used with target cancels, JUMBO margins all around showing part of stamps at left and below, superb GEM. 1995 Greene Cert Est. 500+	Photo
173	★	4d: on THIN PAPER , just into LL to showing part of stamp at left, target cancel, almost very fine	Photo 150
174	○	4x: BROWN RED , with VERTICAL STITCH WATERMARK , into at UL to full margin showing "n, Wright, Hatch & Edson. Ne " of inscription, strong SON 4-ring-21, pane B pos 30, some paper faults still attractive, fine, 1996 Saskatoon Cert ..	Photo 500
175	○	5: SIX PENCE: SLATE GREY, full to large margins, light SON 4-ring cancel, very fine. 2012 Greene Cert.....	Photo 1600
176	○	5b: GREENISH GREY, light cancels, good to JUMBO margins, extremely fine. 2015 Greene Cert	Photo 1600

			UCS Cat Val
177	○	5b: GREENISH GREY, used with 4-ring-21 cancel, superb. 1995 BPA Cert.....	Photo 1600
178	○	5d: GRAY VIOLET on THICK HARD PAPER , large margins, with 4-ring-21 cancel, 1979 PF Cert, 2020 Greene Cert..	Photo 4000
179	○	7: TEN PENCE : BLUE on THIN PAPER, full to large margins, very fine, 2011 Gratton Cert.....	Photo 2400
180	○	7a: BLUE on THICK PAPER, clear to full margins, tied to small piece, fine, 2010 Gratton Cert	Photo 1500
181	○	7i: DULL BLUE on THIN PAPER, used, clear to large margins, crease UL, appears fine. 2017 Greene Cert	Photo 500
182	★	8: HALF PENNY : ROSE, full og lh, very fine. 2013 Greene Cert	Photo 2800
183	○	8: ROSE, good to large margins, almost very fine	Photo 500
184	○	9: SEVEN AND A HALF PENCE : GREEN, full to large margins, horiz GUIDELINE at bottom, vf. 2009 Greene Cert....	Photo 5000
185	○	10: SIX PENCE : REDDISH PURPLE, good to large margins, tiny thin at top otherwise fine, 2012 Greene Cert	Photo 4500

PERFORATED PENCE

186	(★)	11: HALF PENNY PERFORATED : ROSE, unused, perfs into right, couple shorter dirty perfs at top, appears fine.....	Photo 1000
187	○	11i: LILAC ROSE, creased and repaired UL, with 2010 Gratton Cert not mentioning faults	Photo 1000
188	○	12: THREE PENCE PERFORATED : RED, into at top and right, clean MAR 24 1859 cancel, fresh, vg, 2012 Gratton Cert	Photo 300
189	○	13a: SIX PENCE PERFORATED : GREY VIOLET, into at left and bottom, 4-RING cancel, vg	Photo 2500

FIRST CENTS PROOFS

190	P	14P: ONE CENT: PLATE PROOF PAIR , ROSE on india, very fine	Photo 500
191	P	15P: FIVE CENT: PLATE PROOF PAIR , VERMILION on india on card, very fine	Photo 600
192	P	16Pi: TEN CENT: PLATE PROOF , BLACK BROWN with vertical carmine SPECIMEN on india on card, very fine.....	Photo 450
193	P	18Pi: TWELVE AND A HALF CENT: PLATE PROOF , YELLOW GREEN with vertical CARMINE SPECIMEN on india on card, very fine	Photo 300
194	P	18Pi: PLATE PROOF , YELLOW GREEN with vertical CARMINE SPECIMEN on india, very fine	Photo 300
195	P	18TCi: PLATE PROOF , BLUE on india, very fine	Photo 400
196	P	19P: SEVENTEEN CENT: PLATE PROOF on india on card, very fine.....	Photo 350
197	P	20TCvar: TWO CENT: PLATE PROOF , DARK ROSE, on india on card, block of four showing two different DASH in lower right '2' varieties in top pair, very fine. Cat as normal. 2020 Gratton Cert	Photo 1200+
198	P	20TCi: PLATE PROOF PAIR in CLARET, on india on card, (pos. 59-60), very fine	Photo 700
199	P	20TCii: PLATE PROOF , GREEN, on india on card, very fine	Photo 400

FIRST CENTS

200	(★)	14,17,18: 1¢, 10¢ and 12½¢ perf 11¾, regummed or disturbed og, 10¢ with Gebr. Senf back stamp, appear fresh, fine.	Photo 1700
201	★○	14-15,17-20: 1¢ stain, 5¢ og with thin, 10¢ trace of og, 12½¢ unused staining, 17¢ very lightly cancelled, 2¢ regummed, all with faults, appears fine.	Photo Online 2520
202	○	17/20: Sixteen used with 1¢ (4), 5¢ (4), 10¢ (2), 12½¢, 17¢ (2) and 2¢ (3 incl an imprint copy), range of shades, perfs, printings and cancels, quality varies, some faults, most appear fine.....	Photo Online 1425
203	○	14/20v: Forty used with 1¢ (4), 5¢ (10), 10¢ (9 two with imprints), 12½¢ (8), 2¢ (3), including shades, various cancels with cds, targets, grids, 4-ring, etc, appears mostly f-vf	Photo Online 2770
204	○	14,14viii: ONE CENT : Eight used perf 12 in ROSE to DEEP ROSE shades, and eight used PERF 12x11¼ , a few cds copies, some with small faults, appears f-vf	Photo Online 640
205	○	14iv: ROSE, perf 12x11¾, used 10 OC 1866 cancel, showing strong Q FLAW , off centre, thinned. Est. 100+.....	Photo
206	★	15: FIVE CENT : VERMILION, pair, full og, supported and hrs, perf fault UL, otherwise fine	Photo 1800
207	★	15c: BRICK RED, perf 11¾, 1 st printing, perfs just into at left, pair and single from block of four, with diagonal crease and sight oxidization at left in pair, og, hrs, appears fine	Photo 1500
208	☒	15,15c: perf 12 vermilion and perf 11¾ brick red tied to yellow cover by Montreal 7 MR 67 C.E. duplex cancels, with "A. McK Cochrane Mar 7 1867 Montreal" oval handstamp, to Windsor Locks Conn US , opening tears otherwise fine. Est. 100+ Photo	Photo

209	○	16: TEN CENT : BLACK BROWN, (PO 1A), perf 11¾, thin and creased at LL, very fine centering. 2018 Greene Cert ...	Photo 9000
-----	---	---	------------

210	(★)	17a: VIOLET perf 12, unused into at top and right otherwise fresh and fine. 2020 Greene Cert	Photo 300
211	(★)	18ii: TWELVE AND A HALF CENT : GREEN, unused, perf into at right, fresh and fine. 2017 Greene Cert.....	Photo 600
212	○	19: SEVENTEEN CENT : BLUE, perf 12, centered, pen cancel otherwise very fine. 2020 Greene Cert.....	Photo 300
213	(★)	20a: TWO CENT : DEEP CLARET ROSE, perf 12, some foxing mostly on reverse, still fresh and fine	Photo 400

LARGE QUEENS

214	(★)	21-24b,26-60: ½¢ to 15¢, no 3¢, unused / regummed, all with small or minor faults, 6¢ (stain UR), appear f-vf ..	Photo Online 4540
215	★○	21-30: 89 used with ½¢ (7), 1¢ brown red (6), 1¢ yellow orange (3), 2¢ (12), 3¢ (16), 5¢ (7), 6¢ (12), 12½¢ (12), 15¢ (14), with papers, shades, cancels incl 2-rings, etc, quality a bit mixed but appears mostly fine. Cat as cheapest. Inspect. Photo Online	Photo Online 4750
216	★○	21/30: ½¢, two 1¢ brown thin paper, 1¢ yellow orange, 5¢ all appear unused and two 15¢ grey with og, all with minor faults, appear f-vf. Est. 200+.....	Photo Online
217	○	21/30,vars: 101 used with shades, cancels plates, papers, etc., including ½¢ (5), 1¢ brown red (7), 1¢ yellow orange (10), 2¢ (8), 3¢ (15), 6¢ (4), 12½¢ (7) and 15¢ (33), couple with Certificates, couple small faults, mostly f-vf, inspect.....	Photo Online 4420
218	○	21/30,vars: ½¢ to 15¢, no 2¢ yellow or 12½¢, with shades, papers incl 1¢ with WATERMARK , quality a bit mixed with some faults, many still fine.....	Photo Online 1695

			UCS Cat Val
219	○	21/30,vars: ½¢ to 15¢, with shades, papers incl 2¢ with WATERMARK , quality a bit mixed with some faults Photo Online	2550
220	(★)	22: ONE CENT : BROWN RED, unused but regummed and couple small spots on lower quarter, appears fresh and fine. 2013 APS Cert stating 'original gum' and 2020 Greene Cert stating regummed Photo	400
221	★	22a: BROWN RED on WATERMARKED PAPER , showing full W and parts of letters on either side, partial 2-ring cancel, small perf faults appears very fine..... Photo	300
222	P	24P: TWO CENT : PLATE PROOF , GREEN, on card, very fine..... Photo	1000
223	○	24a: GREEN, with HW of WATERMARK , fresh and very fine, 2015 Greene Cert Photo	550
224	(★)	24v: GREEN, with MAJOR RE-ENTRY , unused, perfs just into at right some shorter perfs and light pink mark on reverse, still fresh and fine. 2015 Greene Cert Photo	3000
225	○	24vii: GREEN, with NEEDLE NOSE variety, Simco(e) 7 FE 7(?) cds, light all over toning and tear at left, appears very fine, 2013 Greene Cert Photo	600
226	☒	22,24: TWO CENT : GREEN and ONE CENT BROWN RED on cover from Stratford 1 JA 69 to Caledonia Ont, trimmed at right and stained UL, appears fine. Est. 100+ Photo
227	☒	23a,24: TWO CENT : GREEN and ONE CENT DEEP ORANGE tied to cover by Montreal C. E. 20 SP 69 duplex to Bonaventure, red Paspebiac 23 SP 69 and Quebec 21 SP 69 cds' on reverse, trimmed at left, appears fine Est. 100+. Photo
228	☒	23a,24: TWO CENT : GREEN and ONE CENT DEEP ORANGE tied to ladies cover by Halifax 16 JY 69 duplexes to Wallace N.S. faint 17 JA 1869 cds on reverse, fine Est. 100+ Photo
229	☒	25: THREE CENT : RED, three covers Toronto 7 DE 68 to Port Hope, 12 FE 69 Napanee UC to Toronto red receiver and Toronto 5 MR 69 to Picton with blue Belleville transit, couple envelope faults otherwise fine. Est. 75+ Photo Online
230	☒	24,25: THREE CENT : RED and TWO CENT GREEN tied to Registered cover to Arva Ont and redirected up the road to Birr with Toronto 2-RING-2 10 SP 69 with London 10 SP 69 C.W transit and Birr U.C. 18 SP 1869 receiver on back, stamps faulty, appears fine. Est. 100+ Photo
231	○	25a: RED, with HW and partial MI of WATERMARK , minute thin at top, slightly faded appears vf. 1979 Greene Cert... Photo	250
232	(★)	25viii: RED, BOTHWELL PAPER, unused, just into at left, couple short perfs, vg..... Photo	500
233	P	26P: FIVE CENT : PLATE PROOF , OLIVE GREEN, on card, very fine..... Photo	750
234	P	26TC: TRIAL COLOUR PLATE PROOF , DEEP GREEN, on card, minute spot otherwise very fine Est. 1000+ Photo
235	☒	27,vars: SIX CENT : BROWN, eleven covers / fronts with single frankings (7) to multiples up to five, with corks, cds, RPOs, Registered, House of Commons, 1868 to 1874, mostly large envelopes, quality very mixed. Inspect. Est. 750+. Photo Online
236	○	24,27a: YELLOW BROWN, and TWO CENT GREEN tied to cover by London (?) MR 72 to ENGLAND, Hamilton 26 MR 1872 transit, Manchester 10 AP 72 and Stret(?) 11 AP 72 receivers, opening and edge tears, back flap missing. Est. 100+ Photo..
237	○	27b: DARK BROWN, Plate 1, with LL of WATERMARK , partial 2-ring cancel, fresh and fine, 2012 Greene Cert..... Photo	1500
238	○	27ii: on SOFT WHITE PAPER , just into at right, used with grid cancel, fine..... Photo	500
239	☒	24,27v: BROWN and TWO CENT green tied to Registered cover by fancy cancel (D&S 829) from Pembroke Ont 29 Ap 71 to Toronto, trimmed at right, stamps faulty, appears fine. Est. 100+..... Photo
240	☒	28: TWELVE AND A HALF CENT : BLUE, faulty tied to folded homemade WRAPPER by TORONTO ONT PM MY 22 duplex, DON 1870. Endorsed " PARCEL POST " & "under 8 oz", from Clerk of Records & Wills, Caffrey & Philips, to J A Henderson Esq. Deputy Registrar in Chancery, Kingston, O. No receiver. RARE USAGE for legal documents. File fold. Est. 150+Photo
241	★★	29: FIFTEEN CENT : GREY VIOLET, fresh, centered to top, og, nh, fine Est. 100+ Photo
242	★	29: GREY VIOLET, top margin block of 15 (pos. 4-6,14-16,24-26,34-36,44-46) with partial imprint, og, into at right, still fresh large multiple, ex Lesset Est. 500+ Photo
243	(★)	29a: GREYISH PURPLE, PERF 11 ½ x 12 , unused, fresh and almost very fine. 2020 Greene Cert Photo	1000
244	☒	29b,37: RED LILAC, rich colour and tied along with 3¢ red Small Queen by matching cork cancels to large piece from Dunnville 17 MR 75 to Dublin, Ireland, went via Allan Lines 'Peruvian', leaving Portland 20 March and arriving Liverpool March 31, a TRIPLE 6¢ CANADIAN PACKET RATE MIXED ISSUE FRANKING , filing fold and small tear at right, otherwise very fine. Large red ownership mark on reverse. Est. 500+ Photo
245	(★)	29iv: GREY VIOLET, unused showing the CRACKED PLATE variety (pos 65), a few shorter perfs o/w fresh and fine. 2015 Greene Cert Photo	900
246	★	30e: DEEP BLUE, fancy cork cancel, very fine Photo	600
247	○	33: THREE CENT RED ON LAID PAPER : RED, tied to large part of 1¢ Victoria stationary, couple perf faults, usual centering. 2020 Greene Cert Photo	400
248	○	33: RED ON LAID PAPER : RED, with verge line, centered, couple shorter perfs, appears very fine, 2001 APS Cert.... Photo	1000

THE CANADA BANK NOTE ENGRAVING & PRINTING COMPANY

249	E	35E-Aa: ONE CENT , ORANGE, engraved plate essay on india, very fine Est. 400+ Photo
250	E	35E-Ac: ONE CENT , YELLOW, engraved plate essay on white wove glazes paper, very fine. Est. 500+ Photo
251	E	35E-Ac: ONE CENT , DEEP YELLOW, engraved plate essay on white wove glazed paper, very fine. Est. 400+ Photo
252	E	36E-Ac: TWO CENT , DEEP BLUE, engraved plate essay on india, light stain at left o/w very fine. RARE. Est. 500+ Photo
253	E	36E-Ae: TWO CENT , ORANGE engraved plate essay on transparent hand made laid paper, pair, very fine. Est. 600+ Photo

SMALL QUEENS

254	★	34/47: ½¢ to 50¢ mostly Ottawa printings except for 6¢ yellow brown (unused) and 10¢ Pale Magenta (unused), 20¢ regummed, appears fresh and f-vf Photo Online	960
255	★	34/47: ½¢ to 50¢, no 6¢ red brown, with shades, ½¢, 1¢ and 5¢ no gum o/w og, couple small faults, mostly f-vf Photo Online	2362

256	★	Accumulation of 39 vals to 20¢, all mint og, ½¢ (3), 1¢ (9), 2¢ (6), 3¢ (10), 5¢, 8¢ (2), 10¢ red (3), 20¢, plus 28 ½¢ to 8¢ unused no gum, condition varies as usual. Inspect. Est. 450+
257	★○	35/40d: Collection of 150 mostly used, with shades, perfs, cancels, neatly written up on pages, including 4 covers, mostly clean and f-vf	Photo Online 3103
258	○	34/47: Stock book with over 900 used including ½¢(16), 1¢(273), 2¢(54), 3¢(545), 5¢(11), 6¢(13), 8¢(14), 10¢(10), 20¢(2) and 50¢(2) with printings, shades, JUMBOS , cancels including cds, fancy corks, flags, duplex, squared circles, etc, appears mostly f-vf. Inspect.	1486
259	(★)	34a: HALF CENT : BLACK IMPERFORATE PAIR , no gum as issued, very fine. 2018 Gratton Cert.....	Photo 800
260	○	34vi: HALF CENT : BLACK with MAJOR RE-ENTRY (pos. 49 right pane) LR stamp in used block of six, 26 OC 96 Ottawa Squared Circle, very fine Est. 75+	Photo Online
261	☒	35i: ONE CENT : YELLOW, on blue envelope franked with GB ½d green and two 1d lilacs from Bailly, Ireland 14 JU '82 to Kingston, Canada, received 29 JU and FORWARDED with the addition of three 1¢ yellow orange Small Queens (tied by 5 JY 82 Kingston duplex cancels) to Quebec, received next day, age stains and cover faults, still a very rare use of the 1¢ to pay a 3¢ forwarded domestic letter rate, with red backstamp Est. 100+	Photo
262	☒	24,35iv: ONE CENT : RED ORANGE, (Montreal), and 2¢ Large Queen, green tied to cover to New Brunswick with Woodstock 13 FE 75 N.B. cds on reverse, colourful mixed franking, opening tears and reduced at left, toning, o/w fine. Est. 100+ . Photo
263	(★)	36e: TWO CENT : DEEP GREEN, PERF 11½ x 12 , glazed gum, fresh, centered and very fine. Sold as unused	Photo 1000
264	☒	36e,37e: TWO CENT : DEEP GREEN, and THREE CENT : pair all PERF 11½ x 12 , tied to cover by 2-RING-3 cancels from Quebec 1 SP 73 to Rimouski, reduced at left and cover folded, colourful. Est. 200+	Photo
265	★○	37,vars: THREE CENT : Specialized collection of over 240 mostly used neatly identified to shade and printings, with perfs, THICK PAPERS , shades, great reference lot showing gums, etc, appears mostly f-vf. Inspect. Est. 250+
266	○	37d: COPPER RED PERF 12½ , used with partial 2-ring corner cancel, fresh, centered, almost very fine	Photo 900
267	★	39: SIX CENT : YELLOW BROWN, og, lh, centered, short perf at top otherwise very fine.....	Photo 250
268	☒	39: SIX CENT : YELLOW BROWN, BISECT used as 3¢ on cover, tied by Goshen-(Guys) 11 AU 86 N.S. cds to Halifax, some foxing spots on reverse otherwise clean. RARE. 1967 BPA Cert.	Photo 5000
269	○	TEN CENT : 40/45a,vars: 13 distinct shades, including lilac, lilac rose, pale magenta, deep lilac rose, lilac rose, orange carmine rose, rose carmine, pale orange rose carmine, rose and pale rose, mostly very fine copies. Est. 300+	Photo Online
270	○	40,40b,40c,40e: TEN CENT : Five Montreal printings, incl 40 (lilac), 40b (deep lilac), 40c (2 lilac rose, perf 11½ x 12), 40e (pale milky rose lilac, perf 11½ x 12), f-vf. (cat as fine only)	Photo Online 800
271	★★	41: THREE CENT : BRIGHT VERMILION, nh, very fine	Photo 270
272	★★	41: THREE CENT : BRIGHT VERMILION, JUMBO margins, slightly oxidized still nh, superb. 2016 Greene Cert Est. 350+Photo
273	(★)	41b: THREE CENT : ROSE VERMILION IMPERFORATE PAIR , no gum as issued, internal paper faults, still almost vf.Photo	300
274	★	41i: THREE CENT : DEEP ROSE CARMINE , tiny corner crease does not detract, almost very fine Est. 200+	Photo
275	☒	41vi: THREE CENT : strong VAMPIRE BITE tied by very fine St. John N.B. 23 FE 93 Duplex cancel, to ABSOLUTELY PURE DEARBORN & CO. SPICES advertising cover, Moncton 25 FE 93 receiver on back, very fine. 2019 Greene Cert. Est. 350+	Photo
276	★	44: EIGHT CENT : BLUE GREY, og, small hr, fresh and very fine. 2020 Greene Cert	Photo 550
277	★	45: TEN CENT : BROWN RED, lh, extremely fine. 2020 Greene Cert	Photo 900
278	★	45: TEN CENT : BROWN RED, full og, small hr, fresh and very fine	Photo 900
279	★★	47: FIFTY CENTS : BLUE, og, nh, very fine. 1984 APS Cert	Photo 2400
280	○	SMALL QUEEN FANCY CANCELS : Over 40 on 1¢ to 10¢ Small Queens plus four 15¢ Large Queens, Registered, etc, with Crowns, Leafs, Letters, Stars, etc, all neatly identified as to D & S number, appears mostly f-vf. Inspect. Est. 200+

JUBILEES

281	○	50-65: ½¢ to \$5, 16 vals cpl used, small or minor faults, ½¢ JUMBO , \$3 with 9 JY 97 cds, appears mostly f-vf.. Photo Online	4120
282	○	50-54,56-58,60,62: ½¢ (2), 1¢ (15), 2¢ (24), 3¢(52), 5¢(13), 8¢(3), 10¢(2), 15¢(7), 50¢(2), \$2, 121 used many with cds of Flag cancels incl 1¢ strip of three with full Flag (Type 4-6), appears f-vf	Photo Online 2459
283	PO	50-60,50P,51P,54P: Thirty-six used and three PLATE PROOF singles, with shades and cancels including cds, Squared Circles, Flags, SON, many very centered, mostly f-vf. Inspect.	Photo Online 1342
284	○	50-62,64: ½¢ to \$2 and \$4, with cds, flag and roller cancels, 10¢ JUMBO , \$4 with smudge cancel, mostly vf centering Photo	2470
285	★★	50: HALF CENT : BLACK, nh, very fine. 2020 Greene Cert.....	Photo 420
286	★★	50: HALF CENT : BLACK, nh, very fine	Photo 420
287	★★	51-53: 1¢ to 3¢, nh, very fine.....	Photo Online 390
288	○	53,54,57,58: 3¢ (100), 5¢ (32), all used plus 10¢ on piece with 5¢ Leaf and 15¢ on piece, various cancels incl Squared Circles, mostly f-vf	995
289	★★	54: FIVE CENT : DEEP BLUE, nh, very light bend, still very fine	Photo 300
290	P	55P: SIX CENT : YELLOW BROWN, PLATE PROOF on card, extremely fine	Photo 350
291	★★	55: SIX CENT : YELLOW BROWN, nh, very fine	Photo 900
292	★★	55: SIX CENT : YELLOW BROWN, nh, very fine. 2013 Gratton Cert.....	Photo 900
293	★★	57: TEN CENT : BROWN VIOLET, og, nh, very fine. 2006 Greene Cert.....	Photo 750
294	★★	57: TEN CENT : BROWN VIOLET, block of four, UR with light internal crease otherwise very fine	Photo 900
295	P	59P: TWENTY CENT : bottom margin PLATE PROOF PAIR , VERMILION, on india on card, very fine.....	Photo 750

			UCS Cat Val
296	★★	59i: TWENTY CENT : DEEP VERMILION, minute natural inclusion, nh, very fine	Photo 1350
297	★★	59ii: TWENTY CENT : DEEP VERMILION showing W-E variety, very light internal bend still nh, vf. 2019 Gratton Cert..	Photo 2700
298	P	60P: FIFTY CENT : bottom margin PLATE PROOF PAIR , ULTRAMARINE, on india on card, very fine	Photo 750
299	★★	61: ONE DOLLAR : LAKE, fresh, og, nh, almost very fine	Photo 1000
300	○	61: ONE DOLLAR : LAKE, light corner cds, fresh, fine	Photo 600
301	○	61: ONE DOLLAR : LAKE, used with RED cancel, crease at bottom, otherwise fine	Photo 600
302	P	62P: TWO DOLLAR : DARK PURPLE, PLATE PROOF on card, UL corner margin copy, extremely fine	Photo 800
303	★	62: TWO DOLLAR : DARK PURPLE, fresh, disturbed og, creases, otherwise appears fine. 2000 Greene Cert	Photo 1200
304	○	62: TWO DOLLAR : DARK PURPLE, large TORO(NTD) CANA(DA) cds, light crease UR appears very fine	Photo 400
305	★	63: THREE DOLLAR : YELLOW BISTRE, centered to left, og, hh, fresh, fine	Photo 1200
306	○	63: THREE DOLLAR : YELLOW BISTRE, corner purple cds, fresh and fine	Photo 800
307	★	64: FOUR DOLLAR : PURPLE, centered UR, diagonal crease, og, lh, otherwise appears fine	Photo 1200
308	○	64: FOUR DOLLAR : PURPLE, purple cds, large margins, very fine	Photo 1600
309	★	65: FIVE DOLLAR : OLIVE GREEN, og, vertical crease, appears fine	Photo 1200
310	○	65: FIVE DOLLAR : OLIVE GREEN, purple corner cds', fresh almost very fine	Photo 800

LEAFS

311	○	66/88: Over 150 used ½¢ to 10¢ and over 875 NUMERAL ISSUE used ½¢ to 20¢, no 6¢ or 8¢, with duplication up to over 400 on 2¢ carmine Numeral, with cancels, shades, dies, etc., appears mostly f-vf. Great lot for re-entries. Inspect. Est. 150+	
312	P	66P,67P: ONE CENT : PLATE PROOF PAIR , BLACK and TWO CENT : PLATE PROOF PAIR , BLUE GREEN, on india on card, very fine	Photo 580
313	★★	67: ONE CENT : GREEN, nh, very fine	Photo 210
314	P	68P: TWO CENT : PURPLE, PLATE PROOF on india on card, Plate 1 LR block of nine, very fine	Photo 900
315	(★)	68i: TWO CENT : PURPLE, IMPERFORATE PAIR . without gum as issued, very fine	Photo 600
316	★★	69: THREE CENT : CARMINE, nh, very fine	Photo 390
317	P	70P: FIVE CENT : BLUE, bottom margin PLATE PROOF PAIR , DARK BLUE, on india on card, very fine	Photo 600
318	(★)	70i: FIVE CENT : BLUE, IMPERFORATE PAIR without gum as issued, light creases appears very fine	Photo 600
319	P	71P: SIX CENT : PLATE PROOF PAIR , on india on card, extremely fine	Photo 450
320	★★	71: SIX CENT : BROWN, nh, very fine	Photo 600
321	★★	72: EIGHT CENT : ORANGE, nh, very fine. 2020 Greene Cert	Photo 1500
322	★★	72: EIGHT CENT : ORANGE, nh, one minutely shorter perf still very fine	Photo 1500
323	★★	73: TEN CENT : BROWN VIOLET, couple perms missing gum otherwise nh, very fine	Photo 2400

NUMERALS

324	P	74P: HALF CENT : PLATE PROOF PAIR , BLACK, on india on card, (pos. 36-64), extremely fine	Photo 400
325	(★)	74iv: BLACK , IMPERFORATE PAIR , vertical wove, without gum as issued,	Photo 500
326	(★)	74v: HALFBLACK , IMPERFORATE PAIR , vertical wove, without gum as issued, very fine	Photo 500
327	(★)	75vi: ONE CENT : PALER GREEN, IMPERFORATE PAIR on vertical wove paper, without gum as issued, very fine	Photo 900
328	★★	76: TWO CENT : PURPLE, fresh, nh, very fine	Photo 270
329	★★	76a: TWO CENT : PURPLE, on THICK PAPER , nh, very fine. copy of 1988 Greene Cert where it was LL in block of four. Photo	750
330	★★	76i: TWO CENT : VIOLET, die I, nh, very fine. 2020 Greene Cert	Photo 225
331	P	77P: TWO CENT : PLATE PROOF PAIR , CARMINE, on india on card, (pos. 73-74), very fine	Photo 400
332	P	78P: THREE CENT : PLATE PROOF PAIR , CARMINE, on india on card, very fine	Photo 400
333	P	78P: THREE CENT : DIE PROOF on wove (41x59mm) in ROSE CARMINE with Die No F-113 and full AMERICAN BANKNOTE CO. OTTAWA imprint, very fine. Est. 600+	Photo
334	P	78P: THREE CENT : TRIAL COLOUR DIE PROOF on wove cut down to (31x50mm) in BRIGHT CARMINE with Die No F-113 and (A)AMERICAN BANKNOTE CO. OTTAWA imprint, light bend at top, fine. Est. 1000+	Photo
335	★★	78,79: TWO CENT CARMINE OTTAWA - No-4 and THREE CENT CARMINE, OTTAWA - No-3 strips of three, stamps nh, f-vf	Photo 540
336	★★	80: SIX CENT : BROWN, block of four, og, nh, very fine. 2020 Greene Cert	Photo 3600
337	★	80: SIX CENT : BROWN, block of four, og, small thin and black spot in UL stamp otherwise fresh and very fine	Photo 1200
338	★★	81: SEVEN CENT : OLIVE YELLOW, minute spot of toned gum, still nh, very fine. 2020 Greene Cert	Photo 900
339	★★	81: SEVEN CENT : OLIVE YELLOW, nh, very fine	Photo 900
340	P	82P: EIGHT CENT : PLATE PROOF PAIR , ORANGE, on india on card, fine	Photo 450
341	★★	82: EIGHT CENT : ORANGE, light bend, nh, almost very fine	Photo 300
342	★★	82i: EIGHT CENT : BROWNISH exceptionally well-centered, one nibbed perf otherwise nh, vf. 2014 Gratton Cert	Photo 1800
343	★★	83: TEN CENT : BROWN VIOLET, og, nh, slight bend, almost very fine. 2019 Gratton Cert	Photo 400
344	★★	83: TEN CENT : BROWN VIOLET, nh, very fine	Photo 2250
345	★★	84: TWENTY CENT : OLIVE GREEN, og, nh, almost very fine	Photo 600

346	P	MAPS: 85P: 2¢ Plate 3 IMPERFORATE PROOF PAIR in black on gummed paper, very fine. ex Lum. Est. 1500+ Photo
347	O	PROVISIONAL OVERPRINTS : 88: TWO CENT on 3¢ NUMERAL, carmine, 500 used, mostly f-vf.....	1875
EDWARDS			
348	★	89-95: 1¢ to 50¢, mostly full og, incl 1¢ imprint strip of four, with shades, couple small faults, appears mostly f-vf. Cat as normal.....	Photo Online 3370
349	☒	Correspondence to mostly one person in various towns in Quebec, Ontario, Vermont USA, 1903 to 1920, some with Numerals and Admirals, opening tears and folds. Inspect. Est. 100+.....
350	★★	89: ONE CENT : GREEN, JUMBO , nh, gum streak still very fine. 2018 Greene Cert Est. 100+	Photo
351	★★	89: ONE CENT : GREEN, nh, very fine. 2018 Greene Cert	Photo 245
352	★★	89: ONE CENT : GREEN, nh, JUMBO , very fine	Photo 245
353	(★)	89a: ONE CENT : GREEN, IMPERFORATE PAIR , no gum (as issued), very fine	Photo 900
354	★★	90a: TWO CENT : CARMINE, top imprint blocks of eight, OTTAWA - No - 13 creased in selvedge and OTTAWA - No - 14 with vertical crease, nh, appears fine	Photo 650
355	★★	91: FIVE CENT : BLUE on BLuish, fresh, nh, almost very fine. 2020 Gratton Cert Est. 350+.....	Photo
356	★★	91: FIVE CENT : BLUE on BLuish, nh, almost very fine.....	Photo 250
357	(★)	92a: SEVEN CENT : OLIVE BISTRE, IMPERFORATE PAIR , no gum as issued, small internal crease o/w very fine.....	Photo 625
358	(★)	92a: SEVEN CENT : OLIVE BISTRE, IMPERFORATE PAIR , very fine.....	Photo 1000
359	★★	92iii: SEVEN CENT : STRAW, very light bend otherwise nh, very fine. 2020 Greene Cert	Photo 1050
360	★★	92iii: SEVEN CENT : STRAW, nh, almost very fine	Photo 240
361	★	93: TEN CENT : BROWN LILAC, hr, very fine	Photo 800
362	★	95i: FIFTY CENT : DEEP PURPLE, lh, JUMBO bottom margin, fresh and fine.....	Photo 500
QUEBECS			
363	O	97,98: ONE CENT : GREEN, (240) and TWO CENT CARMINE (500), used, mostly f-vf.....	1960
364	★★	97i: ONE CENT : GREEN, top margin block of four with full OTTAWA - No - 2 imprint showing strong HAIRLINES , nh, very fine. 2020 Greene Cert.....	Photo 1050
365	★★	97i: ONE CENT : GREEN with HAIRLINES , nh, superb	Photo 180
366	O	98: TWO CENT : CARMINE, DRAMATIC MIS PERF used with (Boi)ssevain 2 SP 02 duplex cancel, striking. Est. 100+ Photo
367	★★	99: FIVE CENT : BLUE, nh, extremely fine	Photo 450
368	★★	100: SEVEN CENT : OLIVE GREEN, nh, almost very fine.....	Photo 160
369	O	100: SEVEN CENT : OLIVE GREEN, and two ½¢ tied to Registered cover St. John N.B. 19 SP 08 to Rhode Is USA with Boston Mass 20 SEP 1908 purple receiver, fine. RARE, ex McNaught. Est. 150+.....	Photo
370	★★	101: TEN CENT : VIOLET, top OTTAWA-No- 1 imprint pair, stamps fresh, nh, almost very fine for this issue	Photo 600
371	★	101: TEN CENT : VIOLET, vlh, JUMBO , superb. Est. 250+.....	Photo
372	★★	102: FIFTEEN CENT : ORANGE, nh, very fine.....	Photo 1050
373	★★	103: TWENTY CENT : BROWN, nh, very fine.....	Photo 1200
ADMIRALS			
374	★★	104/122,184,MR1: Thirty-one mint in singles and five blocks of four with 4¢ and 7¢ yellow ochre, all nh, f-vf Est. 400+
375	★★	105/120,etc: 99 mint, duplication to 15 each, including coils, IMPERFS, War Tax, all nh, f-vf. Cat as nh, fine.....	Photo Online 3050
376	★	104-134,136-140,184: Seventy-one mostly mint, duplication in coils and imperforates, clean and mostly f-vf	Photo Online 1782
377	★	104/139,etc: The balance of the STAN LUM collection, with blocks, papers, shades, printings coils with Experimental, paste-ups, imprints, LATHEWORK with 3¢ brown, 7¢ olive bistre, 10¢ blue, 20¢ pair, IMPERFS, 1¢, 2¢, 1¢ on 2¢ brown War Tax, 1¢ Squat booklet pane, much is nh, many are very fine, huge catalogue value. Inspection a must. Est. 4000+... Photo Online
378	★★	105: 1¢ orange yellow (dry), die I, right margin block of four, very light bend UR, nh, extremely fine. 2020 Greene Cert Photo	480
379	★★	105: 1¢ orange yellow (dry), die I, nh, very fine	Photo 120
380	★★	106ix: 2¢ rose carmine with strong HAIRLINES , nh, JUMBO left margin, extremely fine. 2020 Gratton Cert	Photo 300
381	★★	106ix: 1¢ deep rose red with HAIRLINES , nh, very fine	Photo 300
382	★★	106vii: 2¢ red, bottom margin with 1 of imprint, nh, extremely fine. 2020 Greene Cert Est. 150+	Photo
383	★★	107: 2¢ yellow green (wet), LR corner margin block of eight, nh, very fine	Photo 1200
384	★★	107a: 2¢ yellow green (wet), thin paper, block of 9, nh, very fine	Photo 810
385	★★	108ii: 3¢ dark brown (wet), JUMBO , nh, very fine. 2020 Gratton Cert.....	Photo 180
386	E	109P var: 3¢ green 1930 Eckerlin Rotary Intaglio Process Essay, reversed, COMPLETE SHEET OF 25 , vf. Est. 750+ Photo
387	★★	109: 3¢ carmine, die I, block of 12, nh, nine are very fine. 2020 Gratton Cert	Photo 870
388	★★	110b: 10¢ olive yellow (wet), block of four, nh, very fine. 2020 Greene Cert	Photo 1080
389	★★	111: 5¢ dark blue, nh, very fine	Photo 900
390	★★	111: 5¢ dark blue, minute natural inclusion, still nh, very fine	Photo 900
391	★	111,111i: 5¢ dark blue, lower OTTAWA-No- 3 Plate strip of 20, showing HAIRLINES in lower left four stamps and selvedge, five at top and LR stamp hinged or hr, otherwise fresh, nh and fine. Ex Lum. Est. 3000+	Photo

			UCS Cat Val
392	★★	113: 7¢ yellow ochre, wet, nh, very fine. 2020 Greene Cert	Photo 240
393	★★	114: 7¢ red brown, (dry), deep rich colour, nh and very fine. 2020 Gratton Cert. Est. 100+	Photo
394	★★	114: 7¢ red brown, (dry), block of four, nh and very fine. 2020 Gratton Cert.	Photo 420
395	★★	115: 8¢ blue, (dry), nh, very fine.....	Photo 180
396	★★	116a: 10¢ reddish purple, 1 st printing, nh, almost very fine. 2015 Greene Cert Est. 500+	Photo
397	★★	117a: 10¢ blue (dry), nh, very fine.....	Photo 210
398	★★	117a: 10¢ blue (dry), nh, very fine.....	Photo 210
399	★★	119: 20¢ olive green, (dry), nh, very fine	Photo 480
400	★★	120: 50¢ black brown (dry), block of four, og, nh, very fine. 2020 Greene Cert	Photo 1440
401	★	120ii: 50¢ black brown, (wet), top OTTAWA - No - 1 PO88 block of eight, six stamps nh, RARE. Ex Lum. Est. 1000+... ..	Photo
402	★★	122: \$1 orange, (dry), nh, extremely fine. 2020 Greene Cert	Photo 390
403	★★	122: \$1 orange, (dry), nh, very fine	Photo 390
404	○	122: \$1 orange, 100 used, mostly f-vf	700

ADMIRAL COILS

405	★	123-134: singles complete with extra shade 1¢ green perf 8 vert and 1¢ green perf 12, 1¢ perf 8 horizontal light adhesion and 2¢ perf 8 horiz perf faults, otherwise nh and f-vf.....	Photo Online 538
406	★	124/133: Twelve pairs and a couple singles, including 1¢ Toronto Experimental pair, hrs, f-vf	Photo Online 463
407	★★	123: 1¢ green perf 8 horizontal, nh, superb.....	Photo 450
408	★★	126: 1¢ orange yellow (dry), strip of four, right stamp with very light bend still nh, extremely fine. 2020 Gratton Cert	Photo 160
409	★★	131iv: 1¢ green PERF 12 HORIZONTAL TORONTO EXPERIMENTAL COIL PAIR , nh, very fine.....	Photo 500
410	★★	132: 2¢ carmine, perf 12 horizontal pair, nh, very fine	Photo 300
411	★★	133: 2¢ yellow green, perf 12 horizontal, nh, very fine	Photo 300
412	★★	133: 2¢ yellow green, perf 12 horizontal pair, nh, very fine.....	Photo 625
413	★★	133i: 2¢ yellow green, perf 12 horizontal, PASTE-UP PAIR , nh, very fine	Photo 750
414	★★	138i: 3¢ carmine, IMPERFORATE in left margin PYRANID GUIDE BLOCK OF 12 , with light ghost print and faint GUIDE ARROW , nh, light wrinkles and light crease, appears very fine.....	Photo 1000

ADMIRAL LATHEWORK

415	★★	105: 1¢ orange yellow (wet), pair with LATHEWORK D INVERTED , right stamp with natural gum skip, nh, very fine, 2020 Greene Cert.....	Photo 600
416	★★	105: 1¢ yellow (wet) block of 4 with LATHEWORK C , fresh, nh, almost very fine.....	Photo 400
417	★★	106: 2¢ carmine, block of 50 with LATHEWORK B , straight edge at left with guide arrow, couple light bends, and natural inclusions Pos. 64 and 89, slight separation down middle, light crease in selvedge at LL, still fresh, nh, fine	Photo 2100
418	★★	108: 3¢ brown, JUMBO PAIR with LATHEWORK C , nh, fine.....	Photo 800
419	★★	108c: 3¢ brown (dry), block of four with LATHEWORK D , top stamps with light creases otherwise nh, almost very fine.....	Photo 1500
420	★★	112a: 5¢ violet, thin paper, (wet), LL corner margin block of 4 with LATHEWORK D-INVERTED , nh, light bend in selvedge almost very fine.....	Photo 1000
421	○	114: 7¢ red brown, used block of 30, cancelled with "KINGSTON ONT NOV 1926" roller, LATHEWORK D , straight edge at right and guide arrow, full og, five lh otherwise nh, fine. Est. 500+	Photo
422	★	126c: 1¢ yellow, bottom margin PART PERF PAIR with LATHEWORK B , showing cutting guide at right, lh, extremely fine. SCARCE	Photo 1600
423	★★	136: 1¢ yellow imperforate block of six with LATHEWORK D INVERTED , hr top middle stamp otherwise nh, very fine. Photo	2700
424	★★	WAR TAX : MR2: 2¢ carmine, bottom margin block of 16 with LATHEWORK B , showing cutting guide at right, slight separation in middle, still nh, fine.....	Photo 2000
425	★★	135: 1917 CONFEDERATION , nh, extremely fine. 2020 Gratton Cert.....	Photo 210
426	○	135: 1917 CONFEDERATION , 1500 used, mostly f-vf.....	750
427	○	141-145,146-148: 1927 CONFEDERATION and HISTORICAL , 100 sets each used, mostly f-vf.....	2420
428	★★	142a: 2¢ IMPERFORATE PAIR , nh, very fine	Photo 240
429	★★	146b: 5¢ McGee horizontal PL.B.C.- OTTAWA - NoA - 2 IMPRINT BLOCK OF EIGHT IMPERFORATE VERTICALLY , stamps nh, very fine. RARE	Photo 1536
430	P	149P-157P: SCROLL ISSUE , 1¢ to 20¢ PLATE PROOFS on india, very fine.....	Photo 1400
431	★★	149-159: 1¢ to \$1 cpl, nh, 50¢ light overall toning, high vals very fine	Photo 1075
432	★★	149-159: 1¢ to \$1 cpl, nh, very fine	Photo 2200
433	★★	149b-154a: 1¢ to 8¢ complete in IMPERFORATE PAIRS , 2¢ with spot of missing gum otherwise nh, very fine	Photo 1275
434	★★	149cii,150cii,153cii: 1¢ orange, 2¢ green and 5¢ deep violet, each in TETE-BECHE IMPERFORATE BLOCKS OF FOUR with 4.5mm gutters, nh, very light horizontal bends, still very fine.	Photo 4500
435	(★)	149cvi,150cvi,153cvi: 1¢, 2¢ and 5¢, in IMPERFORATE TETE BECHE PAIRS with narrow vertical gutters, no gum, 5¢ thinned appears fine	Photo 900
436	○	151-154: 3¢ to 8¢, 100 sets each used, mostly f-vf	2100

		UCS Cat Val
437	★★ 152b: 4¢ bistre, horizontal pair IMPERFORATE VERTICALLY , nh, very fine	Photo 225
438	○ 155-157: 10¢ to 20¢, 100 sets each used, mostly f-vf	1600
439	★★ 155a: 10¢ Mount Hurd IMPERFORATE PAIR , nh, very fine	Photo 375
440	★★ 156a: 12¢ Quebec Bridge IMPERFORATE PAIR , nh, very fine	Photo 375
441	★★ 157a: 20¢ Harvester IMPERFORATE PAIR , nh, very fine	Photo 375
442	★★ 157b: 20¢ Harvester horizontal OTTAWA - NoA- 3 935- IMPRINT BLOCK OF FOUR IMPERFORATE VERTICALLY , stamps nh, very fine. RARE	Photo 1200
443	★★ 158: 50¢ BLUENOSE, nh, very fine. 2004 Gratton Cert	Photo 700
444	★★ 159: \$1 PARLIAMENT, olive green, nh, extremely fine. 2015 Greene Cert	Photo 900
445	★★ 159: nh, almost very fine. 2020 Greene Cert	Photo 375
446	★★ 159b: -horizontal pair IMPERFORATE VERTICALLY , light all over toning and foxing at top, otherwise nh, very fine	Photo 875
447	★★ 162-177: ARCH ISSUE 1¢ to \$1 complete, 10¢ spot of moisture LR, \$1 almost very fine otherwise nh, very fine	Photo 1303
448	○ 168-173: ARCH ISSUE 4¢ to 10¢, 100 sets each used, mostly f-vf	1905
449	(★) 174a: 12¢ Quebec Citadel, grey black, IMPERFORATE PAIR , unused, very fine. (Only 75 pairs known)	Photo 1250
450	★★ 176a: 50¢ Grand Pré, dull blue, IMPERFORATE PAIR , light all over toning, otherwise nh, vf. 2020 Greene Cert	Photo 2500
451	★★ 177a: \$1 Cavell, IMPERFORATE PAIR , nh, very fine. (Only 75 pairs known) 2020 Greene Cert	Photo 2500
452	○ 193-194,198,200-201: used, 200 each, mostly f-vf	3300
453	★★ 195c: 1¢ dark green IMPERFORATE PAIR , nh, very fine. (Only 150 pairs exist)	Photo 700
454	★★ 196c: 2¢ black brown, IMPERFORATE PAIR , nh, very fine. (Only 150 pairs exist)	Photo 700
455	★★ 198a: 4¢ ochre, IMPERFORATE PAIR , nh, very fine. (Only 150 pairs exist)	Photo 700
456	○ 202,203,204,205-207: 1933 UPU, Grain Exhibition, Royal William and Medallion coils, 100 each used, mostly f-vf	1805
457	☒ 208: 3¢ Jacques Cartier tied to JASPER PARK LODGE all over back advertising cover, opening tears at right still colourful and fine. Est. 75+	Photo Online
458	○ 208,209: 1934 10¢ Loyalists and 2¢ New Brunswick, 200 each used, mostly f-vf	1400
459	P 209P: 10¢ Loyalists LARGE DIE PROOF in colour of issue mounted on very thick card (179 x 153mm) with printed double lined 'surround' (made to resemble die sinkage), and oval 'British Am. Bank Note Co. Ltd. Ottawa, - Ont. MAY 8 1934' date stamp on back, extremely RARE . 1981 Greene Cert Est. 1500+	Photo
460	★★ 212a: 1935 Silver Jubilee 2¢ brown IMPERFORATE PAIR , nh, very fine	Photo 600
461	★★ 213a: 1935 Silver Jubilee 3¢ carmine IMPERFORATE PAIR , nh, light internal bend, still very fine	Photo 600
462	P 220P-222P: 4¢ to 8¢ PLATE PROOF PAIRS , on india in card, very fine	Photo 600
463	★★ 221a: 5¢ blue, horizontal pair, IMPERFORATE VERTICALLY , nh, very fine	Photo 450
464	★★ 223iv: 10¢ Mountie, carmine rose, bottom margin block of 6 with BIRDCAGE variety, rounded perfs, variety nh, fine. ..	Photo 437
465	★★ 226i: 50¢ BC Parliament showing MAJOR RE-ENTRY , nh very fine	Photo 225
466	P 241P/245P,C6P: 1938 PICTORIAL ISSUE 10¢ to \$1 cpl including 6¢ Airmail (13¢ unissued), PLATE PROOFS on india on card, very fine	Photo 800
467	★ 243var: 20¢ Fort Gary with strong DOUBLING or slip print of CANADA and parts of bottom, lh, fine. Striking. Est. 250+	Photo
468	★★ 245: \$1 Ramezay, LR Plate 1 block of four, nh, very fine	Photo 900
469	★★ 250c: 2¢ brown IMPERFORATE PAIR , UR corner copy showing guideline, nh, extremely fine. (Only 150 pairs exist) ..	Photo 600
470	★★ 251b: 3¢ dark carmine, bottom margin IMPERFORATE PAIR , nh, extremely fine	Photo 600
471	★★ 251b: 3¢ rose violet, UR margin IMPERFORATE PAIR , nh, extremely fine. (150 pairs exist)	Photo 600
472	★★ 264: 2¢ brown, perf 8 coil, 50 strips of four, nh, very fine	Photo 900
473	★★ 265: 3¢ dark carmine, perf 8 coil, 50 strips of four, nh, very fine	900
474	○ 294: 1951 50¢ Oil Wells, 500 used, mostly f-vf	875
475	E Three 2¢ unissued ESSAYS showing a woman's head and labeled 'EXPERIMENT' and 'SPECIMEN' all in pairs, in black on yellow, blue on yellow on white bond and green on gummed paper, produced by the American Bank Note Co in the mid-1950s, very fine. Est. 500+	Photo Online
476	○ 321: 1953 \$ Totem 1000 used, mostly f-vf	1200
477	★★ 340var: 4¢ Wilding violet LR Plate 1 block of four with DRAMATIC PAPER FOLD , nh, very fine. Est. 150+	Photo
478	★ 340var: 4¢ Wilding block of 12 and six, once complete, with DRAMATIC PRE PRINT PAPER FOLD , lh, fine. Est. 100+	Photo
479	○ 365-368: 1957 5¢ Recreational Sports used, 1000 each, mostly f-vf	1200
480	○ 372: 1957 15¢ UPU, 500 used, mostly f-vf	1250
481	○ 411: 1963 \$1 Export, 500 used, mostly f-vf	1500
482	★○ CENTENNIALS : 454/465B,etc: Collection / accumulation of approximately 3000 mint and used, with tagging, gums, dies, pre-cancels, perfs, some booklets, Face val \$229+ alone, neatly organized and identified, clean and f-vf, mint is mostly nh. Inspect. Est. 250+
483	○ 459bpri: 6¢ orange, perf 12.5x12, tagged, W2B, HB, used, straight edge at top, fine	Photo 500
484	★★ 460fpv var: 6¢ black perf 12 Die la tagged with DRAMATIC MIS-PERFORATION , nh, striking. Est. 120+	Photo
485	★★ 468Ac: 6¢ orange IMPERFORATE PAIR , nh, very fine	Photo 400

		UCS Cat Val
486	○ 486,494: 1968 15¢ Armistice and 15¢ Alcock-Brown, 500 used each, mostly f-vf.....	1875
487	★★ 492: 1969 50¢ Suzor Cote, 200 mint nh, mostly vf.....	1000
488	○ 492: 1969 50¢ Suzor-Cote, 500 used, mostly f-vf.....	1750
489	○ 497-498: 1969 10¢ and 25¢ Birds, 500 used each, mostly f-vf.....	1425
490	○ 513-514: 1970 United Nations 10¢ and 15¢, 500 used each, mostly f-vf.....	900
491	○ 541,617,649: 15¢ 1971 Radio Canada International, 1973 15¢ Mist Fantasy and 1974 15¢ UPU, 500 used each, mostly f-vf.	1625
492	★★ 555var: 1971 Christmas 7¢ bright green, complete sheet of 100 with DRAMATIC PERF SHIFT , separated in two halves, nh, very fine. Est. 350+ Photo Online
493	★★ 587var,590var,591var,593var: 1973-76 Caricature 2¢, 5¢, 6¢ and 8¢ all in blocks of 4 with DRAMATIC MIS-PERFORATIONS nh, striking. Est. 350+ Photo
494	○ 613-614: 1973 RCMP 10¢ and 15¢, 500 used each, mostly f-vf.....	650
495	★★ 614a: 15¢ Musical Ride, IMPERFORATE PAIR , couple very light bends, nh, very fine Photo	600
496	★★ 614a: 15¢ Musical Ride, IMPERFORATE BLOCK OF FOUR , nh, light wrinkle mostly in bottom pair, otherwise very finePhoto	600
497	○ 621,624: 1973 15¢ Royal Visit and 15¢ Olympic games, 500 used each, mostly f-vf.....	800
498	○ 629-632,644-647: 1974 Olympics used, 1000 each, mostly f-vf.....	1600
499	○ 634-639: 1974 Letter Carrier used, 1000 each, mostly f-vf.....	2700
500	★★ 641a: 1974 8¢ Telephone, IMPERFORATE UL PLATE BLOCK OF FOUR , untagged, light wrinkle in selvage still nh and very fine. Only two known. RARE Photo	5000
501	○ 656,687: 1975 \$1 Olympics Sculptures and 1976 \$1 Sites, 500 used each, mostly f-vf.....	3000
502	○ 684-686: 1976 Olympic Track and Field 20¢ to 50¢, 500 used each, mostly f-vf.....	1500
503	○ 682-683,689: 1976 Olympics, 20¢ and 25¢ Ceremonies and 20¢ Snowflake, 500 used each, mostly f-vf.....	1375
504	○ 684-686: 1976 Olympic Arts and Culture 20¢ to 50¢, 500 used each, mostly f-vf.....	1800
505	○ 690,694: 1976 20¢ United Nations and 1976 20¢ Handicapped Olympics, 500 used each, mostly f-vf.....	750
506	○ 704,740,755: 1977 25¢ Silver Jubilee, 25¢ Parliamentary Conference and 1978 30¢ CAPEX, 500 used each, mostly f-vf.....	1075
507	★★ 723Ab: (50¢) GHOST TOWN variety, with BROWN INSCRIPTIONS OMITTED , nh, very fine. 2009 Gratton Cert..... Photo	3000
508	★★ 726ii: \$1 Fundy National Park, LR corner margin copy with DOUBLING OF INSCRIPTIONS , nh, very fine..... Photo	350
509	★★ 727a: \$2 Kluane MISSING SILVER INSCRIPTIONS , nh, very fine..... Photo	400
510	○ 758,761-762: 1978 30¢ Commonwealth Games, 500 used each, mostly f-vf.....	1000
511	○ 814,845-846: 1979 35¢ Bowhead Whale, 1979 35¢ Flying Boats, 500 used each, mostly f-vf.....	1050
512	○ 848,851-852: 1980 35¢ Winter Olympics and 1980 Academy of Arts, 500 used each, mostly f-vf.....	1075
513	○ 865,884,889: 1980 35¢ Uranium, 1981 35¢ Wood Bison and 35¢ Painting, 500 used each, mostly f-vf.....	1200
514	★★ 871i: (17¢) Mandora, LR corner margin copy with MISSING INSCRIPTIONS , minute offset on back not mention in Cert, still nh, very fine. Gratton 2011 Cert..... Photo	2000
515	○ 879-882: 1981 17¢ Canadian Feminists, used, 1000 each, mostly f-vf.....	1200
516	○ 905-906: 1981 Canadian Aircraft, 500 used each, mostly f-vf.....	750
517	○ 911-913: 1982 35¢ to 60¢ Canada '82 used, 500 each, mostly f-vf.....	1375
518	○ 927-930,932-933,1080-1083: 1982 to 1987 used, 500 each, mostly f-vf.....	1925
519	★★ 950a: 30¢ red Maple Leaf coil, IMPERFORATE PAIR , nh, very fine..... Photo	450
520	★★ 951a: 32¢ brown Maple Leaf coil IMPERFORATE STRIP OF FOUR , minute adherence on front of right stamp still nh, appears vf..... Photo	450
521	★★ 953a: 36¢ Parliament dark red IMPERFORATE PAIR , nh, very fine..... Photo	375
522	○ 982,1522: 1983 64¢ World University Games (400) and 1994 88¢ XV Commonwealth Games (500), all used, mostly f-vf.....	1025
523	★★ 996ii: 32¢ Nickel discovery SILVER COLOUR DRAMATICALLY SHIFTED , nh, very fine Photo	500
524	○ 1001,1038: 1983 and 1984 37¢ Trains, 500 used each, mostly f-vf.....	800
525	○ 1031,1079,1093: 1984 64¢ Papal visit, 1986 39¢ Expo Communications and 39¢ Transportation, 500 used each, mostly f-vf	1275
526	○ 1124-1125: 1987 CAPEX, 42¢ and 72¢, 400 used each, mostly f-vf.....	900
527	○ 1131,1190,1198: 1987 42¢ and 1988 74¢ Olympic Winter Games, 1990 40¢ Canada Flag, 500 used each, mostly f-vf.....	1450
528	★★ 1165c: 38¢ Parliament LL blank corner block of four, PRINTED ON GUMMED SIDE , nh, very fine Photo	625
529	★★ 1166d: 39¢ Flag over clouds, IMPERFORATE PAIR , nh, very fine..... Photo	700
530	★★ 1166d: 39¢ Flag over clouds, IMPERFORATE BLOCK OF FOUR , nh, very fine..... Photo	1400
531	★★ 1167c: 39¢ Elizabeth, IMPERFORATE PAIR , nh and very fine Photo	700
532	★★ 1167c: 39¢ Elizabeth, IMPERFORATE BLOCK OF FOUR , nh and very fine Photo	1400
533	★★ 1167d: 39¢ Elizabeth, horizontal pair IMPERFORATE BETWEEN , nh, very fine..... Photo	500
534	★★ 1167di: 39¢ Elizabeth plus label, IMPERFORATE BETWEEN , nh, very fine Photo	600
535	★★ 1167di var: 39¢ Elizabeth plus labels on both sides, IMPERFORATE , nh, very fine Est. 400+ Photo
536	○ 1170/1180: 1988 Mammals used, 500 each, mostly f-vf.....	3050
537	★★ 1171c: 44¢ Walrus on Slater paper, 13.8 x 13.1, nh, very fine and scarce. 2018 Gratton Cert..... Photo	600
538	★★ 1172h: 45¢ Pronghorn, IMPERFORATE PAIR , nh, very fine Photo	1200

			UCS Cat Val
539	★★	1172h: 45¢ Pronghorn, UL corner IMPRINT IMPERFORATE BLOCK OF FOUR , nh, very fine	Photo 3000
540	★★	1179d: 78¢ Beluga Whale, IMPERFORATE PAIR , internal wrinkle, nh, appears very fine	Photo 1200
541	○	1191-1192,1388-1389: 1989 to 1993 Quick Sticks, 38¢ to 43¢ used, 500 each, mostly f-vf.....	2500
542	★★	1194Cg: 40¢ blue grey Parliament coil, IMPERFORATE PAIR , nh, very fine	Photo 375
543	○	1203,1241,1271,1310,1419: 1988 to Masterpieces of Canadian Art used, 500 each, mostly f-vf.....	2975
544	○	1272-1273: 1990 39¢ Canada Post Corporation, 500 used each, mostly f-vf.....	700
545	★★	1292ii: 39¢ Folklore Sasquatch and Werewolf in se-tenant IMPERFORATE PAIR , nh, very fine.....	Photo 950
546	○	1321-1325,1408-1412: 1991-1992 Heritage Rivers used, 1000 each, f-vf.....	5000
547	★★	1356e: 43¢ Flag, IMPERFORATE PAIR , nh, very fine.....	Photo 1000
548	★★	1359g: 43¢ Flag over field, vertical pair IMPERFORATE BETWEEN , nh, very fine	Photo 1000
549	★★	1362c: 45¢ Flag over building, IMPERFORATE PAIR , nh, very fine.....	Photo 750
550	★★	1362iii: 45¢ Flag over buildings, strip of four with IMPERFORATE GUTTER PAIR , nh, very fine	Photo 2250
551	★★	1396a: 45¢ blue green Flag coil, IMPERFORATE STRIP OF EIGHT in strip of 10, nh, very fine.....	Photo 800
552	○	1406-1407: Canada 1992 48¢ and 84¢, 500 used each, mostly f-vf.....	1075
553	○	1441-1442: 1992 Canada in Space 'Hologram', 500 used each, mostly f-vf.....	1250
554	○	1467-1471: 1993 43¢ Historic CPR Hotels used, 500 each, mostly f-vf.....	2000
555	○	1485-1489,1511-1515: 1993-1994 Heritage Rivers used, 1000 each, f-vf.....	5500
556	★★	1499b: 1993 Christmas in 43¢ HORIZONTAL BOTTOM MARGIN PAIR IMPERFORATE BETWEEN , nh, very fine	Photo 1600
557	○	1579-1583,1595-1598: 1995 45¢ Comic Book Superheroes and 1996 45¢ High Tech, 500 each, f-vf.....	2250
558	○	1606a-1606e,1608-1612: 1996 45¢ Yukon Gold Rush and 45¢ Canadian Olympic Gold Medallists, 500 each, f-vf	3750
559	○	1618-1621,1715-1720: 1996 45¢ Winnie the Pooh (500 sets) and 1998 45¢ Fishing Flies (200 sets), mostly f-vf	1600
560	★★	1683a: 47¢ Elizabeth, IMPERFORATE PAIR , nh, very fine	Photo 900
561	E	1934 note: 2002 Year of the Horse souvenir sheet ESSAY WITH ALL-OVER QUADRILLED LINES , nh, very fine	Photo 850
562	★★	2201a: 52¢ Year Of The Pig, MISSING FOIL - GOLD and RAINBOW , left margin block of nine, nh, very fine	Photo 900
563	★★	2710b: 2014 (\$1) Burrowing Owl self adhesive, missing CANADA 100 , nh, very fine. RARE. 2020 Gratton Cert.....	Photo 600

BOOKLETS

564	★	BK3e/BK49c: Collection of over 65 different complete booklets including Admirals, 1935 Maple Leaf 2¢ English and French, plus 2¢ Numeral BK1 with only one pane (nh cat \$1500 alone) faded cover, mostly clean and f-vf. Est. 1000+
565	★	BK3c/BK70b: Collection of over 180 complete booklets including BK3c, BK3e, BK5d, BK33a(Fr), BK34d(Fr), Cat Val to George VI only, plus over 140 EIIR booklets, slight duplication, mostly f-vf	1895
566	★★	BK5d: 2¢ carmine, two panes of six, 17.7 x 21.5 mm, type II, five copies, couple with cover creases and bends o/w nh, f-vf...	1200
567	★★	BK5f: 2¢ carmine, two panes of six, 17.7 x 21.5 mm, type II with RATE change, six copies, four with bends UR corner, otherwise nh, very fine	Photo Online 900
568	★	BK9a: COMPLETE BOOKLET (FRENCH) with 1¢ yellow, 2¢ green and 3¢ brown panes of four, cover bend, slight gum disturbance, fine.....	Photo 1300
569	★★	BK20b: COMPLETE BOOKLET (French) with 1¢ dark green, 4 panes of 6, Type II, nh, very fine	Photo 900
570	★★	BK317ii: 51¢ Flag complete booklet of 10, with all DIE CUTTING OMITTED , light marks on front o/w nh, very fine	Photo 2000

BACK OF THE BOOK

571	○	Collection of used with Dues, many in blocks of four, Special Delivery, Registered and Officials, mostly with cds, many with SON cancels, appears mostly f-vf. Est. 350+	Photo Online
572	○	CANADIAN PRIVATE PERFINs : Collection / accumulation of thousands, late Victorian to 1970s, with many Companies, including inverts, doubles, missing pins, E2 with CNR (C45), etc, mostly f-vf. Inspect. Est. 400+
573	P	AIRMAILS : C1P: 1928 5¢ brown olive, PLATE PROOF PAIR on india, very fine. (Only 600 exist)	Photo 400
574	☒	C4: 6¢ on 5¢ Ottawa Conference pair tied to cover by Ottawa JU slogan cancel to GERMANY with special "Mit Luftpost befördert / Frankfurt (Main) 2 Flughafen." in red marking, Bradore Bay P.Q. 13 JUL 32 transit and inverted Flight Cachet on reverse, fine. Est. 75+	Photo Online

SEMI-OFFICIAL AIRMAILS

575	☒	PATRICIA AIRWAYS AND EXPLORATION LTD : Eight covers from Toronto 24 APR 1926 with Red Lake 24 AP 26 transit and boxed PATRICIA AIRWAYS & EXPLORATION LIMITED APR 28 1926 SIOUX LOOKOUT, ONT. cancel on reverse, and eight with Red Lake 7 JUN 26 and same PATRICIA cancel dated JUN 8 1926, all from The Map Specialty Co and signed by Pilot. All with Admirals, pre dating the adhesives, clean and f-vf. Est. 1000+	Photo Online
576	☒	CL13: (25¢) green and red on yellow paper, eight different covers, five from Sioux Lookout 7 JUL 26 to Pine Ridge and three from Pine Ridge JU. 7/26, all tied to reverse, clean and f-vf.....	Photo Online 800
577	☒	CL13var: (25¢) green and red on yellow paper, with RARE shorter " RED LAKE " 15.5mm long (noted as Trial overprint), tied to reverse of cover from Toronto 1 JUL 1926 by Rolling Rock 3 JUL 26, Red Lake 5 JUL 26 and green Maple Leaf cachet, signed by pilot on front, fine. Est. 250+	Photo
578	☒	CL13d: (25¢) green and red on yellow paper, LR corner margin copy with SMALL t in TO tied by Sioux Lookout 7 Jul 26 and Red Lake 7 Jul 26 cds' and green Maple Leaf Sioux Lookout Red Lake Goldfields cancel to cover to Toronto, some staining on front otherwise clean and very fine.....	Photo 650

579	✖	CL18c: (50¢) dark violet and red on blue paper, with OTT in LOOKOUT variety, on cover from Women Lake 2 AUG 1926 to Toronto with 4 AU 26 receiver canceled by Sioux Lookout 2 AU 26 cds and red Maple Leaf Sioux Lookout Woman Lake & Birch Lake cancel, clean and very fine.....	Photo	750
580	✖	CL18: (50¢) dark violet and red on blue paper, with SMALL v in VIA variety tied to cover from Toronto 24 JUL 1923 by Birch Lake 2 AUG 1926 and green Maple Leaf Woman Lake & Birch Lake special cancel, clean and very fine. Est. 300+	Photo
581	✖	PATRICIA AIRWAYS LTD.: CL43: (10¢) green and red on yellow paper, from Toronto 24 FE 28 to Red Lake tied by Sioux Lookout and Rolling Portage 17 MR 28 cds' and purple Maple Leaf Patricia Airways Ltd cancel, with two 1¢ Confederation stamps, clean and very fine.....	Photo	175
582	★★	SPECIAL DELIVERY STAMPS: E3a: 1927 20¢ orange, IMPERFORATE PAIR , nh, very fine. (250 pairs known)	Photo	500

REGISTERED LETTER

583	★★	F1: TWO CENT: ORANGE, nh, very fine	Photo	450
584	★	F1biv: TWO CENT: ROSE CARMINE, showing strong BURR to right of 'T' of CENTS variety, (PI 1 pos 22), og, JUMBO top margin, fine	Photo	300
585	○	F2,41: FIVE CENT DARK GREEN, tied to cover from Peterborough 6 SP 92 by R in oval and 3¢ Small Queen, to USA, Montreal 7 SP 92 transit on reverse, back flap torn, still colourful and fine Est. 100+.....	Photo
586	★	F3: EIGHT CENT DULL BLUE, small hr, very fine	Photo	900
587	★	F3: EIGHT CENT DULL BLUE, og, hr, very fine.....	Photo	900
588	F	F3ii: EIGHT CENT BLUE with HORIZONTAL GUIDE LINE THROUGH 'I' of EIGHT AT LEFT , (pos 33) faulty, on 3¢ Postal Stationery (EN4) with (A)lmer 20 ? ? cancel on front, Ingersol ? and Hamilton 2 FE 79 cancels on reverse. Colourful forgery and sold as is. Est. 350+	Photo

589	(★)	POSTAGE DUES: J2: 2¢ violet, strip of three with LATHEWORK D , right stamp has tiny thin, perfs just clear, otherwise fine. 2016 Greene Cert	Photo	2500
-----	-----	--	-------	------

590	○	J7: 2¢ dark violet, tied to cover by Milltown N.B. 23 Jun 32 cds from Ashland Maine 24 MAR 1932 with 2¢1932 red Washington (Scott 707), with rectangular POSTAGE DUE cancel, and Boston 25 May and Ottawa 6 Jun transits, Milltown 7 Jun receiver and DIVISION OF DEAD LETTERS P O DEPT. 3 JUN 1932 and INSPECTION DIVISION DEAD LETTER OFFICE 6 JUN 32 OTTAWA cancels all on reverse, clean and fine. Est. 100+	Photo
-----	---	--	-------	-------

WAR TAX

591	○	Shoebbox filled with thousands of used on piece, some multiples, with variety of cancels, a bit mixed, appears mostly f-vf. Inspect. Est. 100+
592	★	MR1: 1¢ green, plate strip of OTTAWA-No-A 14 with 347 crossed and new bold 366 , straight edge and guide arrow at right, selvage crease at left, 3 rd and 7 th stamps lh others nh, fresh and fine. Est. 350+	Photo
593	★	MR1: 1¢ green, plate strip of OTTAWA-No-A 15 366 hrs and supported, straight edge and cutting guide at right, thin on 1 st and piece missing on 2 nd , still fresh and attractive. Est. 350+.....	Photo
594	★★	MR2: 2¢ carmine, JUMBO , nh, superb. Est. 150+	Photo
595	○	MR2Ci: 20¢ olive green with INLAND REVENUE WAR TAX overprint, used BLOCK OF FORTY-TWO , RARE, toned, some separation, supported and faults. The largest known multiple. SHOWPIECE. Ex Lum Est. 1500+	Photo
596	(★)	MR4b: 2¢ + 1¢ brown, die I, IMPERFORATE PAIR , without gum as issued, very fine.....	Photo	275
597	(★)	MR4bvar: 2¢+1¢ yellow brown, die I, IMPERFORATE PAIR , without gum as issued, very fine	Photo	275
598	★★	MR7iii: 2¢+1¢ yellow brown, attractive pair, nh almost very fine. 2020 Greene Cert	Photo	500

OFFICIALS

599	★★	O.H.M.S. OVERPRINTS EO1: 10¢ green Special Delivery, nine blocks of four, one vlf otherwise nh, very fine .	Photo Online	838
600	★★	O1-O15A,CO1,EO1: 17 vals complete, nh, very fine	Photo Online	653
601	★★	O10: \$1 Ferry with O.H.M.S. overprint, LR Plate 1 block of four, nh, very fine	Photo	700
602	★★	G OVERPRINTS: O28/O45,CO1: Stock of 1951 to 1962 issues in Plate blocks of 4, plus 1946 Airmail O.H.M.S. overprint, duplication, nh, f-vf. Cat as fine.		3866
603	★○	OFFICIALLY SEALED: OX1-OX4: 1879 one used, one without gum, 1902 Blued paper used with usual crease in middle, 1907 five mint and one toned no gum, 1913 five mint og, some thins and gum disturbance. Inspect.	Photo Online	1080
604	★★	OX3: Victoria 1907 white paper, nh, almost very fine	Photo	150

REVENUES

605	★○	Collection of over 175 mint and used, 1864 to 1939 including Federal Bill, War Tax, Excise, Weights and Measures, Wildlife Habitat, Newfoundland, Ontario, Quebec, etc, some earlier no gum, appears mostly clean and f-vf. Inspect.		2025
606	★○	Small collection of 52 mint and used with Gas Inspection, Weights and Measures, Manitoba Law and Saskatchewan Electrical, George V Electrical and Gas mint, mostly clean and f-vf.....		434
607	P	FEDERAL BILL STAMPS: 1865 SECOND ISSUE 1¢ to 3¢ PLATE PROOFS on india, three on card, in blue, brown and purple, very fine. Est. 100+	Photo Online
608	○	EXCISE TAX: Over 5000 CHEQUES mostly 1920s to 1930s with revenue stamps affixed, much is Two Leaf Excise, some with regular issues, mostly f-vf. Inspect. Est. 100+.....	
609	○	Over 8000 CHEQUES mostly 1930s to 1940s with revenue stamps affixed, much is Two Leaf Excise, some with regular issues, mostly f-vf. Inspect. Est. 100+

610	○	Over 700 CHEQUES with 1919 to 1950s postage stamps used instead of Excise issues plus some Excise stamps, some both, usual mixed quality, mostly appears f-vf. Inspect. Est. 100+ Photo Online
611	★★	FX2: ½¢ carmine, UL corner margin block of four with 20% LATHEWORK D , stamps nh, fine Est. 100+ Photo Online
612	★★	REVENUES - BRITISH COLUMBIA: LAW STAMPS: BCL63: 1981 \$1 rouletted, nh, almost very fine Photo	312
613	★★	BRITISH COLUMBIA: 1927 POLICE INVESTIGATION STAMP: BCP1: black on orange, nh, very fine Photo	300

TOBACCO ISSUES

614	P	1926 'A' Series 18 CIGARETTES engraved DIE SUNK PROOF (78x92mm) on india on card (149x167mm) with Die # X-G-172, very fine. (Ryan RC292, Brandom C334) Est. 200+ Photo Online
615	P	1925 'A' Series 3 CIGARS engraved DIE SUNK PROOF (95x76mm) on india on card (230x152mm) with Die # X-G-190, tear at top otherwise very fine. (Ryan RG591, Brandom G-317) Est. 200+ Photo Online
616	P	P596var: ONE EIGHTH POUND TOBACCO (Series A) large DIE PROOF , die sunk on india (205x76mm) in BLACK on card trimmed (230x91mm) with (die number) 'X-G-214' at top and showing mounting peg holes at right. Est. 250+ ... Photo Online
617	P	2/15 Pound TOBACCO, series "A", Canadian Bank Note Company LARGE DIE PROOF in BLACK on india (158x20mm) die sunk (224x66mm) on trimmed card (229x92mm) in BLACK, no Die No, scarce. Est. 250+ Photo Online

CANADA PROVINCES

COLLECTIONS AND LARGER LOTS

618	★○	Some better mint and used including New Brunswick 3 Pence red and dark red used, PROOFS with 1¢, 5¢ pair and 10¢ pair Nova Scotia with 3 Pence, Newfoundland with Pence, C18 Balbo mint, Revenues, etc, many very fine to superb. Inspect. Est. 750+ Photo Online
619	★○	Collection / accumulation with British Columbia, New Brunswick, and Newfoundland, mint, used, Pence, Forgeries, quality a bit mixed, much is f-vf. Inspect. Est. 200+ Photo Online
620	★○☆	Collection of British Columbia, New Brunswick, Nova Scotia and Prince Edward Is with over 80 mint used, PROOFS and Forgeries, quality mixed especially in Pence period. Inspect. Est. 250+ Photo Online
621	★○☆	Collection of mint and used British Columbia, New Brunswick with 3 Pence used, 5¢ Connell PROOF with vertical SPECIMAN, Nova Scotia with three 3 Pence used, 6 Pence used and 1 d, 6d, 1/- Reprints, Prince Edward Is perf 9 2d and 3d used, perfs, shades, etc, appears mostly f-vf. Inspect. Est. 1000+ Photo Online
622	★○	Sparse collection of over 120 mint and used Newfoundland 1860s to 1940s, plus New Brunswick 3 Pence used, usual mixed quality. Inspect. Est. 100+ Photo Online
623	F	BRITISH COLUMBIA AND VANCOUVER IS: 6F/13F: Sixteen SPIRO and TAYLOR FORGERIES , some duplication, many RARE types, appear f-vf. Est. 250+ Photo Online
624	(★)	11: 25 CENTS 25 on 3d orange, UR perf crease otherwise fresh and fine Photo	300
625	P	NEW BRUNSWICK: 7TC: 2¢ PLATE PROOF , ROSE, on india, block of four, very fine Photo	300
626	P	8Pii: 5¢ PLATE PROOF , YELLOW GREEN, with vertical SPECIMEN in red, TYPE C, on india, block of four, LL with small thin otherwise very fine Photo	200
627	P	10P: 12½¢ PLATE PROOF , DARK BLUE, on india, block of four, very fine Photo	320
628	P	NOVA SCOTIA: 8P: 1¢ PLATE PROOF in BLACK on india on card, in UR corner margin block of 12 with imprints at top and at right, very fine. Photo	840

629	★	4: SIX PENCE: YELLOW GREEN, mint original gum, hr, large to huge margins all around including part of adjacent stamp, fresh and bright color, with very light crease not breaking fibers, still extremely fine. Ex Ferrary with his small purple trefoil on back. Ex Dale-Lichtenstein. 2000 and 2020 Greene Cert Photo	6000
-----	---	--	------

630	✉	8: ONE CENT: BLACK, five copies tied to cover to Hon Edward Palmer Charlottetown P.E.I., with Halifax Nova Scotia 14 OC 1864 transit and Prince Edward Island 15 OCT 1964 receiver on reverse, reduced at top and sides and glued, still nice historical item. Est. 200+ Photo
-----	---	---	-------

631	✉	PRINCE EDWARD ISLAND: 9c: FOUR PENCE , BLACK BISECT tied to cover from Charlotte-town 9 JU (?)1 to Summerside with large 10 JUN receiver, cover torn, creased and slightly reduced at right but appears fine. 1987 PF Cert Photo	3000
-----	---	---	------

NEWFOUNDLAND

632	★○	41/60: Over 100 mostly mint 1880 to 1896, including shades, some unused, some small or minor faults, appears mostly clean and fine Photo Online	3019
633	★○	Collection of over 325 Pence to 1947 with mint and used many both, some duplication, including roulettes, Discovery, Guy, Royal Family, Caribou, Pictorials, printings, dies, Airs, Due, Forgeries, etc, earlier quality a bit mixed, appears mostly f-vf. Inspect.	4687
634	★○	5/268,etc: Collection of over 175 mint including Pence, First Cents to 24¢, Roulettes with 5¢ with imprint, Pictorials, Airmails incl 1919 Alcock and Brown, 1932 D-OX , 1933 BALBO (light crease), Dues, plus some used, many nh, mostly clean and f-vf. Inspect.	3966
635	★○	Two collections mint and used from 1861 on album pages plus over eighty 102 cards 1870 on, much of this is used. Inspect Est. 1000+ Photo Online
636	○	40000 used, with 1¢ Codfish grey, 2¢ George V rose and 2¢ green, 2¢ George VI Royal Family, 3¢ Queen Mary orange brown, 3¢ Queen Elizabeth Royal Family, 4¢ Prince of Wales rose lake, 4¢ Princess Elizabeth Royal Family, 4¢ Princess Elizabeth Birthday, 5¢ Caribou violet, not sorted by printings, mostly f-vf. Est. 250+ Photo Online

637	★OS	12/268,etc: Collection of over mint including PROOFS with 1897-1901 Royal Family, 1908 Map, 1923-24 Pictorial 30¢ Die Proof, SPECIMEN with ovpts 1897-1901 Royal Family 20¢ Cigarette Tax, and Perforated 1935 Silver Jubilee, IMPERFORATES including 1932-37 2¢ George V, 5¢ Caribou, 1937 3¢ Coronation, 2¢ Guy, 1923-24 Pictorial 2¢, Pence, First Cents, Pictorials, Guy, Airmails incl 1919 Alcock and Brown, 1932 D-OX , 1933 BALBO, Dues, perfs, shades, plus 6 Pence Orange used, many nh, mostly clean and f-vf. Inspect. Est. 5000+.....	Photo Online
638	☒	85/270,C14: Over 130 covers and cards plus Postal Stationery with Pictorial Issue, Caribou, Royal Family, Gilbert, 1937 7¢ Long Coronation with MAJOR RE-ENTRY, OHMS, Registered, Cachets, postcards, some roughly opened, toning, much is clean and f-vf. Inspect. Est. 300+.....	
639	○	3: THREE PENCE : GREEN, very fine.....	Photo	800
640	F	7F: SIX AND A HALF PENCE : SCARLET VERMILION, SPERATI DIE PROOF FORGERY , with circular LES JEAN-DU-SPERATI PHILATELIE D'ART back stamp and signed on front, hr, very fine Est. 150+.....	Photo
641	(★)	11: TWO PENCE : ORANGE, unused, large to just into at left margins, appears fine. 2004 Gratton Cert.....	Photo	300
642	F	11F/15F: Oneglia FORGERY sheet of 36 (6x6) with 6 of each value 2p, 4p, 6p, 6½p, 8p and 1/-, unwatermarked wove paper, very light overall toning mostly visible from back, LL and UL corner with bends otherwise very fine. Est. 400+ ...	Photo Online
643	○	28: TWELVE AND A HALF CENT : PALE RED BROWN, tided to MONEY LETTER by Harbour Grace ms 7/8 67 duplex, to Cape Breton with (?) 13 AU 1967, Sydney 15 AU 67 and Little-Grace-Bay 16 AU 67 cancels on reverse, opening tears, still appears fine. Est. 300+	Photo
644	★★	32: ONE CENT : VIOLET, LL corner margin copy, og, light bend, still nh, fine	Photo	120
645	★	42: ONE CENT : GREY BROWN, bottom (Bri)tish American Bank Note Co Montre(al) imprint block of four, top two hinged and bottom light gum disturbances, centered and very fine. Est. 500+	Photo
646	P	12¢ Guy Issue perforated Trial Colour Proof in green, on gummed paper, minute gum disturbance otherwise nh, very fine. (NSSC 88dp16 \$200).....	Photo
647	★★	107var: 4¢ Price Albert left side margin block of four with centre guide with BLACK DEFACEMENT LINES , lines bleeding through at perfs and toned og otherwise nh, very fine Est. 200+.....	Photo
648	★★	111var: 9¢ Prince John, blue violet, block of four with TWO BLACK DEFACEMENT LINES , lines bleeding through at perfs and toned og otherwise nh, very fine Est. 200+	Photo
649	★★	254iv: 2¢ George VI, deep green, right margin IMPERFORATE BLOCK OF EIGHT , with SECURITY PUNCH HOLES , with ink smear, nh, very fine	Photo	900
650	★★	254iv: 2¢ George VI, deep green, right margin LL PLATE 43078 IMPERFORATE BLOCK OF FOUR , with SECURITY PUNCH HOLES , usual gum bends, red ink notation in selvage otherwise nh, very fine	Photo	450
651	★★	254iv: 2¢ George VI, deep green IMPERFORATE BLOCK OF FOUR with SECURITY PUNCH HOLES , with printers correction marking, nh, very fine.	Photo	450
652	★	257vii: 5¢ Caribou, violet, IMPERFORATE BLOCK OF FOUR with SECURITY PUNCH HOLES , with tape adhered to reverse, still very fine	Photo	450
653	★★	260ii: 10¢ Salmon, in LL IMPERFORATE PLATE 43702 BLOCK OF FOUR with SECURITY PUNCH HOLES , usual wrinkles still nh, very fine	Photo	450
654	★	AIRMAILS : C2: 1919 Alcock and Brown, lh, very fine.....	Photo	300
655	P	C6P-C8P: 1931 15¢ to \$1 IMPERFORATE singles in BLACK, wrinkle in selvage on \$1 otherwise very fine. (Walsh AM70-AM90 \$1040)	Photo

GREAT BRITAIN

COLLECTIONS AND LARGER LOTS

656	★	252/1712: Collection of hundreds of mint 1940 to 1996, Pre-Decimal Cat Val \$397, Decimal fairly complete (Face £191), much is nh, f-vf.
657	★○☒	Accumulation of Victoria to 1990s, with mint, used and some covers, incl Prestige Booklets, printing and perforation shifts, Machins, etc, much is nh, f-vf. Inspect. Est. 500+
658	★★	Accumulation of 1970s to 2000 mint, mostly singles and fairly complete including 1 st (120), 2 nd (31), etc, appears all nh, f-vf. (Face val - £362).....	
659	★★	Collection of mostly booklets including 1 st (136) and 2 nd (92) stamps, including some Prestige, mostly clean, nh, f-vf. (Face val - £329).....	
660	☒	FIRST DAY COVERS : Collection of over 500 1948 to 1997 including some regular covers, much is unaddressed, earlier quality a bit mixed, appears mostly f-vf. Inspect. Est. 300+.....	
661	☒	FIRST DAY COVERS : Collection of over 500 mostly different 1970 to 2014, appears mostly f-vf. Inspect. Est. 300+
662	☒	P.H.Q. CARDS : Collection of approx 500 fairly complete including 1-24, clean and f-vf. Huge Cat Val. Inspect. Est. 400+

VICTORIA

663	○☒	1-3: MALTESE CROSS CANCELS Over 430 used with Penny Blacks (5) with two covers, 2p blue pair, Penny Reds Imperforate (434) including from Black Plates, pairs, strips of four, RE-ENTRIES , many Plated, some with numerals incl #2 and #10 on covers, usual quality, many four margin copies and very fine cancels. Inspect.	18675	
664	☒	1840s/1870s Over 140 covers or large part of, including stampless, mostly Imperforate and perforated Penny Reds with MC, Chief, Diamond Numerals, Duplex, etc, with various other markings, straight lines, MISSSENT TO NORMANTON in oval, Christmas cancels, etc, plus some many neatly identified as to Plate, quality mixed, much is f-vf. Inspect. Est. 350+.....	

665	○	3: ONE PENNY : RED BROWN on BLUISH PAPER, RECONSTRUCTED PLATE , 240 plus stamps (AA - TL), some duplicated do to multiples with pairs, strips of three, strips and blocks of four, strips of five, mostly with numeral cancels, many cut into to full margins, appears fine, mixed quality but better than normal. Inspect. (SG - £8400+)..... Photo Online	7200
666	○	3: ONE PENNY : Collection of 57 used and seven covers, all with MC cancels, neatly mounted from BLACK PLATES 1b to 11, including Plate 1b strip of three, Plate 5 ND RE-ENTRY , Plate 8 strip of four, Plate 9 strip of six, DC and OB RE-ENTRY , Plate 10 strip of four on cover, Plate 11 strips of four and six, a bit mixed, many f-vf. Inspect. (SG - £12695) Photo Online
667	○	3: ONE PENNY : Collection of 378 used and 35 covers, with MC cancels, Plates 12 to 45, including Plate 12 block of six, Plate 14 DD RE-ENTRY , Plate 15 PG RE-ENTRY , Plate 16 strip of six, Plate 18 SE RE-ENTRY , Plate 19 strip of five and DK RE-ENTRY , Plate 20 two strips of four, NA, BJ, SD, QI RE-ENTRIES , Plate 21 FJ, JB, KA, KB, ND RE-ENTRY , Plate 22 strips of three and four, Plate 23 strip of three and NI RE-ENTRY , Plate 24 block of eight and strip of four, Plate 25 block of four and IK RE-ENTRY , Plate 26 block of six, Plate 28 strips of four and six, QH, KE and QD RE-ENTRIES , Plate 29 strip of seven, Plate 34 DL RE-ENTRY , Plate 35 two strips of four, Plate 38 two strips of four, Plate 39 strip of four and MA RE-ENTRY , Plate 43 QF RE-ENTRY , mixed quality, many f-vf. Inspect. (SG - £14805+)..... Photo Online
668	○	3: ONE PENNY : RED BROWN on BLUISH PAPER, collection of 953 used and 71 covers, Plates 46 to 131, including Plate 52 block of four, Plate 53 strip of four, Plate 55 strip of four and six, Plate 57 block of four, Plate 58 strips of four and five, Plate 60 two strips of four, Plate 62 two strips of four and strip of five, Plate 64 strips of four and six, Plate 66 strip of four, Plate 67 two strips of four, Plate 68 two strips of four, Plate 70 block of four, Plate 71 strip of four, Plate 73 strips of four and six, Plate 74 strip of four, Plate 76 strip of four, Plate 77 IK RE-ENTRY , Plate 79 two strips of four, Plate 80 strip of five, Plate 84 two strips of four and TN RE-ENTRY , Plate 86 strip of four, Plate 87 strip of four, Plate 90 block of six, Plate 94 block of four, Plate 95 block of four, Plate 96 strip of seven, Plate 98 strip of four, Plate 101 strips of four and six, Plate 104 strip of four, Plate 111 strip of four, Plate 112 strip of six, Plate 114 block of six, Plate 119 two strips of four, Plate 120 strip of four, Plate 122 strip of four, Plate 124 strip of four, Plate 129 strip of six, with many pairs and strips of three, four mourning covers, mixed quality, many f-vf. Inspect. (SG - £14805+).....
669	○	3: ONE PENNY : RED BROWN on BLUISH PAPER, complete used reconstruction of a sheet of 240 stamp (AA - TL), with a variety cancels, cut into to full margins, some faults, otherwise appears fine. (SG - £8400)..... Photo Online
670	⊗	PENNY REDS : Balance of a consignment with over 950 used IMPERFORATE, many Plated, with RE-ENTRIES , blocks of four, six, strips of four, six, usual mixed quality but many four margin copies and lots of clean cancels. Careful inspection will be rewarded.	31362
671	○	LONDON DISTRICT POST CHIEF CANCELLATIONS : 3: ONE PENNY : RED BROWN on BLUISH PAPER, Collection of numerals 52 to 79 complete with 40 used and 23 on cover, some duplication, appears mostly fine. Est. 250+ ... Photo Online
672	○	LONDON CANCELLATIONS : 3: Complete set of 12, on 1841 ONE PENNY RED BROWN, with numbers in black Maltese Cross, cut into to full margins, a few minor faults, No. 1 in small and two in large on piece, two No. 5s and No. 12s on piece, otherwise fine. (SG £3935)
673	○	LONDON DISTRICT POST CHIEF CANCELLATIONS : 3: ONE PENNY : RED BROWN on BLUISH PAPER, 90 used all with numerals in diamonds 1 to 78 with some duplication including 3 in faulty STRIP OF 12 FA-FL , usual mixed quality, many clean cancels, appears mostly fine. Inspect. Est. 350+ Photo Online
674	⊗	LONDON DISTRICT POST CHIEF CANCELLATIONS : 3,etc: ONE PENNY : RED BROWN on BLUISH PAPER, 75 used plus 13 perforated, duplication, some Plated, incl block of four, usual mixed quality, many clean cancels, appears mostly fine. Inspect. Est. 300+ Photo Online
675	○	4: TWO PENCE : BLUE, twenty-two copies all with MALTESE CROSS CANCELS , including a pair and a strip of three, mostly into at one side, appear f-vf. Inspect. Photo Online	1890
676	○	4: TWO PENCE : BLUE, 120 copies mostly with London types, some Scottish, etc, including five pairs and two strips of three and a strip of four, mostly into at one side, appears f-vf. Inspect. Photo Online	10800
677	⊗	7,8: SIX PENCE : EMBOSSSED and 1d red brown perf 16 tied to tiny Registered cover Fishguard 23 JY 1855 to Berkshire with Haverfordwest and Abingdon 24 JY 1855 23 JY 1855 cancels on back all in red, flap tears o/w fine. (SG 59 - £1900+) Photo
678	○	43/48: Small selection of 1865 issue, incl four pence (six diff plates), six pence (both plates) and 1/-, mostly vg-f. (SG 93/101 - £1240) Photo Online
679	⊗	43: 1865 4d vermilion on Large Garter wmk, complete set of Plates 7 to 14 used, plus extra Plates 7, 11 and 14, including a strip of three, Plate 13 on a wrapper to Portugal, mixed condition otherwise fine. (SG 93/94 Spec J51 to J61 - £850+) . Photo Online
680	○	48: 1865-67 1/- green Plate 4 on Emblems wmk, three singles, (DI) has inverted wmk, (KD) has winged margin, also 2 strips of three, (DB-DD) has cut into right side winged margin and (JE - JG) has left side winged margin, mixed condition, otherwise fine. (SG 101 spec J103 - £2500+) Photo Online
681	⊗	33,37a,48: 1p PI 85 rose red, 3p deep rose and 1/- green PI 4 on thin paper folded letter to Quebec (CANADA) with manuscript 'per Africa' with LONDON 4 MR 65 transit and Quebec 21 MR 65 receiver, colourful, fine. Est. 150+ Photo
682	○	49: 3d rose, Plates 4 to 10, with duplicate 8 and 10, used on Spray of Roses wmk, mixed condition, otherwise fine. (SG 103 Spec J29-J35 - £700+)..... Photo Online
683	○	58: HALF PENNY : Plates 3(pair and single), 4(4), 6(2 singles), 12(pair), 13(pair), 15(pair), 20(pair), four singles and eight pairs, appear mostly f-vf. Est. 100+..... Photo Online	632
684	○	74: 10/- SLATE, wmk Maltese Cross, light toning, ink on reverse and trace of ownership mark, otherwise centered and very fine. (SG 128 - £3200)..... Photo	3250
685	○	93: £5 ORANGE (PI 1), white paper, with SON Birmingham 18 FE 89 cds, fresh and very fine. (SG 137 - £3500)..... Photo	5000
686	P	110s: £1 BROWN LILAC (IB), Imperial Crown wmk overprinted SPECIMEN type 9, og major thins, appears fine. Scarce. (2011 SG Spec. K15t - £2800)..... Photo
687	○	110: £1 BROWN LILAC (AC), on Imperial Crown wmk, used with 3 JU 85 registered oval cancel, fine. (SG 185 - £3000)Photo	3000

688	○	124: £1 GREEN (DC), Imperial Crown wmk, used with 17 AU (?) Lombard St B.O. cancels, fine. (SG 212 - £800)	Photo	800
689	☒	108,109,115,119,120,124: Large receipt for EDINBURGH GAZETTE for "Subscriptions for quarter to 31 Dec 1892" for £8 - 5/-, with 3d, 6d, 9d, 1/- (11), 2/6 (3), 5/- (7), 10/- (5) and £1 Green (2) values, all cancelled with violet oval EXCHEQUER 1 OCT.92 EDINBURGH cancel, with annotation as to payer, some stamps fallen off and foxing where originally adhered, tri-fold affecting 11 stamps, torn at right, still quite colourful. Est. 500+	Photo Online
690	○	EDWARD VII: 142: £1 GREEN, Imperial Crown wmk, used with Threadneedle 14 JA 11 Registered Oval, light feather tear at top otherwise fine. (SG 266 - £825).....	Photo	800
691	★	GEORGE V: 209: £1 P.U.C., usual toned gum, lh, fine. (SG 438 - £750).....	Photo	750
692	★★	ELIZABETH II: 477p var: 1966 Battle of Hastings 1/3- Phosphor block of eight with PARTIAL GOLD MISSING in left strip of four, nh, very fine. Striking Est. 150+	Photo
693	★★	579var: 5d RMS Queen Elizabeth II with GREY OMITTED (decks, etc), nh, very fine. (SG 778b - £280)	Photo
694	★★	690a var: 1973 3d Explorers in pair with GOLD QUEEN'S HEAD MISSING , nh, very fine. (SG 923b,924b - £300).....	Photo
695	★★	693var: 1973 9d Charles Stuart with GOLD QUEEN'S HEAD MISSING , nh, very fine. (SG 927a - £250).....	Photo
696	★★	714var: 1973 Good King Wenceslas 3½d one with GREY-BLACK OMITTED (value, inscription, etc), and one with BRIGHT ROSE-RED OMITTED (King's Robe), nh, very fine. (SG 948b,948g - £350)	Photo
697	★★	714var: 1973 Good King Wenceslas 3½d with BLUE OMITTED (leg, robes), nh, very fine. (SG 948d - £300)	Photo
698	★★	714var: 1973 Good King Wenceslas 3½d with BLUE AND ROSY MAUVE OMITTED (leg, robes, etc), nh, very fine. (SG 948f - £700)	Photo
699	★★	MACHINS: MH36var: 3p ultramarine, IMPERFORATE PAIR , nh, very fine. (SG Spec U104a - £275).....	Photo
700	★★	MH102var: 18p olive green IMPERFORATE PAIR , nh, very fine. (SG Spec U256a - £150)	Photo
701	★○	OFFICIALS: O2/O79: Over 35 mint, used, some both, with I. R. Official mint 1888-89 1/- green, used 1901 6d, Government Parcels mint 1891 2d, O. W. Official mint 1902 6d, etc, mostly f-vf, appear genuine, sold as is.	Photo Online	2961
702	★	OFFICES IN AFRICA: Middle East Forces, Eritrea, East African Forces and Tripolitania complete, fresh, f-vf....	Photo Online	1147
703	★	OFFICES IN CHINA: 13: \$2 carmine red and grey-black, wmk Multi Crown CA, fresh and fine. (SG 14 - £300)	Photo	260
704	★	15: \$5 green and red/blue-green (olive back), fresh and very fine. (SG 16 - £350)	Photo	400
705	★	16: \$10 purple and black/red, slight disturbed og, fine.(SG 17 - £700)	Photo	1000
706	★	17-27: 1¢ to \$2 cpl, wmk Multi Script CA, fresh, f-vf. (SG 18/28 - £425).....	Photo	459
707	★	OFFICE IN MORROCO: SPANISH CURRENCY: 1/108: Collection of 96 different mint including some shades, plus some used not counted in totals, clean and f-vf	Photo Online	1548
708	★	BRITISH CURRENCY: 201/280: Collection of 78 different including shades, no 1935 Silver Jubilees, fresh, f-vf.Photo Online	Photo Online	705
709	★○	OFFICES IN TURKISH EMPIRE: 1/64: Collection of over 55 mostly mint, including 1893 40pa on ½p vermilion on piece with Kruger backstamp guarantee, fresh, f-vf.	Photo Online	888
710	○	25: 1906 1 pi on 2d grey green and carmine, BEYROUT PROVISIONAL tied to large part of registered cover by First Day Registered 2 JY 06 Beyrout oval, plus R in oval and FEE PAID, very attractive. Only 480 issued. (SG 15 - £700). 1984 Royal Cert.	Photo	700
711	★	BRITISH FIELD OFFICE IN SALONICA: 1916 "Levant" ovpt on ½d, 1d (backstamped), 4d to 1/-, f-vf. ½d and 1950 BPA, 4d and 9d 2003 Brandon Certs. (SG S1/2,S5/8 - £1190)	Photo
712	★★	CHANNEL ISLANDS: GUERNSEY: 1/719,etc: Collection of over mint 1958 to 2000 incl Alderney, virtually complete including souvenir sheets, complete booklets, Dues, etc. nh, f-vf.....		1670
713	★○☒	Collection of mint 1969 to 2008 plus gutter pairs, over 150 FDCs to 2001, plus a sparse starter collection of used, mostly clean and f-vf. Inspect. Est. 350+
714	★★	ISLE OF MAN: 1/887,etc: Collection of over 900 mint 1958 to 2000 incl souvenir sheets, panes, Dues, virtually complete nh, plus 22 complete booklets (SG - £173), f-vf		1143
715	★★	JERSEY: 1/973: Collection of over 990 mint 1958 to 2000 incl souvenir sheets, panes, Dues, virtually complete nh, plus eight complete booklets (SG - £102), f-vf.....		1252
716	★○☒	Collection of 1969 to 2000, fairly complete mint to 1995 appears mostly nh, with booklets, used to 2000s and FDCs 1969 to 2003, clean and f-vf. Est. 400+
717	P	61P-64P: 1972 Wild Flowers IMPERFORATE PROOF SINGLES , nh, very fine. Originally presented to members of the Jersey Postal Committee. RARE. Est. 300+.....	Photo

END OF FIRST SESSION
NEXT SESSION TOMORROW 10:00 AM EST

**SECOND SESSION – THURSDAY, 7 JANUARY 2021
AT 9:30 AM EST – SALE 562**

**BR. COMMONWEALTH
COLLECTIONS AND LARGER LOTS**

		Scott Cat Val
718	★★ Dealers new issues accumulation of over 750 mint with George V and George VI issues, with Barbados, Cyprus, Kenya Uganda Tanganyika, Nyasaland, Samoa, St Kitts-Nevis, Swaziland, etc, all nh, f-vf. Inspect. Est. 500+
719	★★ Stock book many hundreds Antigua to Zambia with mint mostly Elizabethan issues to 1980s, including British Africa, Ireland, plus some UN, nh, mostly f-vf. Inspect.	1627
720	★★ ANGUILLA to TUVALU collection of 1970s to 1990s mint, with souvenir sheets, complete sets, clean and nh, f-vf. Inspect. ...	1479
721	★★ Edwards to George VI, with Ascension, Bechuanaland Victory with BARBED WIRE FLAW , Brunei, Mauritius, St. Helena, etc, all nh, f-vf. (SG - £494).....	Photo Online
722	★★ Over 475 mint Elizabethan era with Australian and British Antarctic Territory, Falkland Is and Dependencies, Singapore, etc, mostly complete sets, all nh, f-vf. Inspect. Est. 250+
723	★ Over 300 mostly different mint souvenir sheets, 1970s to 2010s, mostly nh, f-vf.....	Photo Online 1400
724	★ Collection of many hundreds of mint 1910s to 1990s incl Aden, Bahamas, Barbados, New Zealand, Papua New Guinea, Pitcairn Is, Tristan Da Cunha, etc, mostly clean and f-vf. Inspect. Est. 500+
725	★○ Collection of many thousands of mint and mostly used Victoria to 2000s incl Aden, Antigua, British Honduras, Cayman, Cook, Cyprus, Gibraltar, Jamaica, Kenya, Malta, Pitcairn, Samoa, Seychelles, Trinidad and Tobago, Tonga, Tuvalu, etc, earlier quality a bit mixed, appears mostly f-vf. Huge cat val. Inspect. Est. 1000+
726	★○ Collection of thousands of mint and used 1870s to 1960s incl Australia and States, British Africa, British West Indies, Omnibus, with lots of George V and George VI issues, appears mostly clean and f-vf. Inspect. Est. 350+
727	★○ Thousands of 1870s to 2000s neatly sorted in 102s, with Australia, Barbados, Ceylon, India, Jamaica, etc, lots of George V and George VI issues, mostly used, duplication, mostly clean and f-vf. Inspect. Est. 300+
728	★○ Large accumulation of hundreds of thousands of mint and mostly used 1840s to 1970s, mostly 1900s on, with Great Britain, British America, Antigua, Australia, Ireland, Malta, etc, with some EIR complete sets, collections, stocks, loose, clippings, priced on retail pages, etc, earlier a bit mixed as usual, mostly appears f-vf. Inspect. Est. 500+
729	★○ Many thousands of mostly used Victoria to 1980s with Great Britain, Australia, Grenada, Hong Kong, Kenya Uganda & Tanzania, New Zealand, Nigeria, Rhodesia, South Africa, etc, neatly identified, duplication, appears mostly f-vf. Inspect. (Owners Cat Val \$6285).....
730	★★☒ Carton full of 1990s to 2000s new issues and Annual collections with Great Britain, New Zealand, Singapore, etc, plus many FDCs, clean and nh, mostly f-vf. Inspect. Est. 350+
731	★○ Balance of a consignment with Canada, Australia, Fiji, and New Zealand both mint and used and 5 albums of A-Z used plus USA and United Nations, mostly f-vf. Inspect. Est. 300+
732	★○☒ Accumulation of late 19 th century to modern, some GB and Canada, many Australian covers and FDC's, in stock books and binders and album pages, earlier mixed condition otherwise mostly f-vf. Inspect. Est. 400+
733	★○☒ Accumulation of many countries mint and used with singles, sets, some covers, with Australia, Ireland, New Zealand, South Africa, regular issues and BOB, a bit disorganized, much is f-vf. Inspect. Est. 750+
734	★○ Accumulation of thousands both mint and used mostly KGV and later but there is some earlier stamp also. Remaindered collections plus organized items on 102 cards and some loose. Earlier some mixed condition otherwise mostly f-vf. Inspect. Est. 1000+
735	★○ Collection of many hundreds of mint and mostly used to 2003 including South Africa, some se-tenants, Officials, some homelands, Gambia Victoria to 1970s, Gold Coast, Ghana, etc, earlier quality a bit mixed, much is f-vf. Inspect. Est. 500+
736	★ GEORGE VI: Collection of 230 mint plus some used including Cyprus, Falkland Is, Hong Kong, Papua, etc, clean and f-vf. Inspect. (SG - £1076)
737	★○ OCEANIA: Collection of hundreds of mint and used in Scott specialty album with Australia, Fiji, Norfolk, Papua New Guinea, Pitcairn, Solomon Is, mostly George V to 1960s, mostly clean and f-vf. Inspect. Est. 350+

OMNIBUS ISSUES

738	★ 1935 SILVER JUBILEE: 229 values missing Canada India and Newfoundland otherwise complete including non omnibus types and Egypt, f-vf. (SG £1680)	Photo Online 1616
739	★○ 1935 SILVER JUBILEE: Accumulation of over 400 mint and mostly used, plus on cover and FDCs with complete sets, many with minor varieties, etc, incl Malta ½d half sheet, appears mostly f-vf. Inspect. Est. 350+
740	★○ 1935 SILVER JUBILEE: Collection of mint or mostly used, 193 vals with over 50 countries, mostly f-vf. (SG - £1519)	1456
741	★★ 1937 CORONATION: Accumulation of hundreds of mint never hinged, duplication up to 23 each, no Hong Kong, including non-Omnibus issues, plus some original paper work and purchase orders, fresh and f-vf. Est. 150+

742	★○	1937 CORONATION: Collection of 230+ mostly used and 42 covers / FDCs, some mint, some toning otherwise mostly clean and f-vf. Plus "Illustrated London News Coronation Record Number" publication, and other items, interesting. Est. 100+
743	★	1948-49 SILVER WEDDING: 129 vals, virtually complete including Non Common types, mostly lh, f-vf. Plus Great Britain and Nigeria high vals used not included in totals. (SG - £2314)	Photo Online 2414
744	★★	ABU DHABI: 1/83: Collection of 1964 to 1972 mint, fairly cpl 62 vals missing 42-44, 56-67, 74-79, nh, f-vf.	Photo Online 1080
745	★○	ADEN: Collection of approximately different mostly mint plus some used 1937 to 1960s including Kathiri State of Seiyun, Quaiti State of Shir and Mukalla and South Arabia, plus many listed in Gibbons and many not. Clean and f-vf. Scott listed Cat \$506 plus SG only listed £322. Est. 300+
746	○	1-12: 1937 Dhow, 12 vals, 11 used, 9p mint, 10R couple short perfs and stained, otherwise f-vf. (SG 1/12 - £800)Photo Online	593
747	★○	AITUTAKI: 37/532: Collection of over 575 mint 1972 to 2000 virtually complete incl souvenir and mini sheets, Semis, Airs, Officials with some CTO, mostly nh, f-vf.....	1601
748	★★	ANGUILLA: 1/1045: Collection of over 900 mint 1967 to 2000 virtually complete including souvenir sheets, nh, f-vf	2258
749	★	ANTIGUA: 42/1512: Collection of over 1350 mint 1921 to 1991 fairly complete with George V, George VI, souvenir sheets, etc, Elizabethan virtually all nh, clean and f-vf.....	3224
750	○	Collection of hundreds of mint and used 1870s to 2000s, some both, with George V and VI, Souvenir sheets, appears mostly f-vf. Inspect. Est. 200+
751	○	64: £1 purple and black on red, SON St. John's 13 MR 26 cds tied to piece, very fine. (SG 61 - £400)	Photo 425
752	★★	ASCENSION: 1/767: Collection of over 750 different mint, with complete set, souvenir sheets, se-tenant, etc, virtually complete 1934 to 2000, Elizabethan all nh, f-vf.....	Photo Online 2011
753	★	1-9: 1922 Overprints, ½d and 2s gum wrinkles 2d and 3d creased otherwise f-vf. (SG 1/9 - £325).....	Photo 438
754	★	10-21,etc: ½d to 3/-, 21 vals including shades, 3d with CLEFT ROCK variety (SG 14c - £350) slightly faded, otherwise mostly clean and f-vf.	Photo Online 557+

AUSTRALIA

755	★★	ANNUAL COLLECTIONS: Ten Executive 1996-2001, 2003-2006 and five Deluxe 1996, 1998-2000, 2002 collections, many unopened, nh, very fine. Est. 350+
756	★	61 mint including 1928 Kookaburra pane, Dues, Officials, Military complete including set on cover, clean f-vf. ...	Photo Online 1412
757	★	142/1678: Collection of mint in four Schaubek hingeless albums, fairly complete 1949 to 1999 incl booklet panes, souvenir sheets, L1-L75, etc, mostly nh, f-vf. (Owner's decimal Face val - \$800+)
758	★○	1-/725,etc: Collection of over 600 mostly used 1913 to incl Roos, George V heads, 1-11, 44, Dues, perfs, dies, etc, plus Perf Officials and NSW Perf Officials, mostly f-vf. Inspect.	2203
759	★○	Balance of a collection with hundreds mostly used 1913 to 1990s plus mint Post Office packs and FDCs, mostly f-vf. Inspect. Est. 300+
760	★○	Collection of over 1500 mostly mint 1965 to 2000 virtually complete including souvenir sheets, with complete sets, including Antarctic Territory, mint virtually all nh, clean and f-vf.	3805
761	○	2/384: Collection of approx 200 used 1913 to 1964 incl Roos with 1924 £1 grey, 1929-30 5/- yellow and grey, 5/- Sydney Harbour Bridge, etc, with shades, cancels, etc, some minor faults, appears mostly f-vf. Inspect.	2470
762	○	13: 10/- pink and gray, wmk wide Crown and wide A, 31 OC 1(?) cds, very fine. (SG 14 - £700).....	Photo 800
763	★	14: £1 ultra and brown, wmk wide crown and wide A, LR corner perf missing, otherwise fine. (SG 15 - £3000)	Photo 3250
764	○	38-44: 1915 2d to 5/-, wmk wide Crown and Narrow A, 7 vals cpl, 2d cancel creases stamp o/w f-vf. (SG 24/30 - £550)Photo	566
765	○	56: £1 ultra and brown orange, wmk Narrow Crown and Narrow A, fine. (SG 44a - £1800).....	Photo 1750
766	○	56a: £1 ultra and brown, 28 AU 22 SHIP MAIL cds, LR corner crease, appears fine. (SG 44 - £1600).....	Photo 1750
767	○	57: £1 grey, wmk Narrow Crown and Narrow A, fine. (SG 75 - £350)	Photo 350
768	○	58: £2 rose and violet brown, wmk Narrow Crown and Narrow A, couple shorter perfs, appears fine. (SG 45 - £3250)..	Photo 3250
769	★	101: 10/- pink and gray, wmk Small Crown and A Multi, mint og, minute hinge thin, o/w very fine. (SG 112 - £475).....	Photo 500
770	○	102: £2 dull red and black, wmk Small Crown and A Multi, used, cds, fine. (SG 114 - £750)	Photo 800
771	○	102: £2 used, couple shorter perfs at bottom, otherwise very fine. (SG 114 - £750)	Photo 800
772	○	113-128: 1931-36 ½d to £1 wmk Small Crown and C of A Multi, used, couple shorter perfs o/w f-vf. (SG 124/131,132/137 - £430).....	Photo 573
773	○	129: £2 dull rose and black, wmk Small Crown and C of A Multi, used, fine. (SG 138 - £600)	Photo 800
774	○	132: 5/- Sydney Harbour Bridge, CTO, very fine. (SG 143 - £275).....	Photo 275
775	★★	BAHAMAS: 65/156,etc: Collection of over 90 mint 1920 to 1948, including War Tax, clean and f-vf	Photo Online 684
776	★★	234/996,etc: Collection of over 900 mint 1953 to 2000 including souvenir sheets, virtually complete and nh, f-vf	Photo Online 2549
777	★	70-84: ½d to £1 cpl, couple hrs, f-vf.	Photo 398
778	★	94var: 6d Silver Jubilee showing DOT TO LEFT OF CHAPEL , small hr, very fine. (SG 143g - £250)	Photo
779	★	BAHRAIN: 15/118: collection of 1934 to 1960 overprints, 87 different, clean f-vf.....	Photo Online 654
780	★★	119/546: Collection of over 300 different mint, 1960 to 2000, fairly complete including souvenir sheets, nh, f-vf	1466
781	★★	1-14: 1933 overprints 3p to 5r cpl, light toning on low vals 3A6p nibbed perf, 5r bend o/w nh, f-vf. (SG 1/14 - £300).....	Photo 492
782	★	20-37: 1938-41 overprints, 3p to 25r cpl, f-vf. (SG 20/37 - £1000).....	Photo 703

783	★★	BANGLADESH: 1/631: Collection of over 650 mint 1971 to 2000 incl 1987 Conference for Development '87 ovpts DOUBLED and 5t DOUBLED ONE INVERTED , 1995 Shaheed Khandaker Moshaffaf Hossain, se-tenants, souvenir sheets, Officials, virtually complete nh, f-vf	1357
784	★★	OFFICIALS: O1/O14: 1973-75 2p to 5t, 13 vals, no 1TA, nh, f-vf.....	Photo 380
785	★★	BARBADOS: 234/1018,etc: Collection of over 900 mint 1953 to 2001 incl souvenir sheets, virtually complete and nh, f-vf	2117
786	★○	61/233,etc: Collection of 1882 to 1952 with over 220 mint and used including mint 102-108, 116-126, and used 127-139, 152-164, 165-179, some used CTO, still appears f-vf. Inspect	1944
787	★	90-101: 1904-10 Seal of Colony, 1f to 2/6- cpl, fresh, f-vf.....	Photo 400
788	○	140-151: 1919 Victory ¼d to 3/-, 12 vals cpl, used 2/- light wrinkle otherwise fine. (SG - £275)	Photo Online 332
789	★★	BARBUDA: 1/1263: Collection of over 1200 mint 1922 to incl 1922 George V cpl incl shades to 5/- hinged, 705-713, 714-718, 952-961, 1057-1066, 1037-1046, 1047-1056, 1083-1092, 1113-1122, 1123-1132, 1135-1139, 1178-1187, 1198-1208, 1219-1228, 1249-1263, souvenir sheets, plus some unlisted varieties, virtually complete, nh, mostly very fine	6167
790	★★	857-864,865-866: 1987 WWF 15¢ to \$3 plus two \$5 souvenir sheets, nh, very fine	Photo Online 518
791	★★	BASUTOLAND: 15-38,41-108,J1-J10: Collection of 104 different 1937 to 1966, including 1938 George VI ½d to 10/- nh, Elizabethan ovpt varieties, clean and f-vf, mostly nh	Photo Online 614
792	★	1-10: 1933 George V ½d to 10/-, hrs, fresh and f-vf. (SG 1/10 - £325)	Photo 368
793	★★	63a: 2c on 2d, with INVERTED OVERPRINT , nh, almost very fine. (SG 60a - £300)	Photo
794	★○	BECHUANALAND PROTECTORATE: 69/213,etc: Collection of over 115 mint 1897 to 1966, incl Dues, plus some used not included in totals, Elizabethan nh, all f-vf	Photo Online 506
795	★	105-116: 1932 George V ½d to 10/- cpl, 6d with small hinge thin, some hrs otherwise fresh, f-vf. (SG 99/110 - £500) ...	Photo 624
796	★★	BELIZE: 325/1139,etc: Collection of over 775 mint 1973 to 2000, including souvenir sheets, plus Cayes of Belize, virtually complete nh, f-vf	3139
797	★★	BERMUDA: 142/795a: Collection of over 660 mostly mint 1953 to 2000, fairly complete including se-tenants, souvenir sheets, perfs, wmk, etc, clean and mostly nh, f-vf.....	1524
798	★	55/128b: Collection of 48 mint 1920 to 1951 including 1920-21 Seal of Colony, 1921 Tercentenary, etc, plus some earlier and George VI used incl 12/6- with faint Revenue cancel not included in totals, clean and f-vf.....	Photo Online 715
799	★	81-97: George V ¼d to 12/6- cpl wmk Multi Script CA, 23 vals including shades, couple hrs, 2/- light crease, fresh, f-vf	Photo 865
800	★★	BOTSWANA: 1/709a,etc: Collection of over 750 mint 1976 to 2000 virtually complete including souvenir sheets, ovpts, perfs, Dues, mostly nh, f-vf	1603
801	★★	BRITISH ANTARCTIC TERR: 1/325,C1: Over 130 mostly different incl souvenir sheets with 2000 Stamp show, nh, f-vf	408
802	★★	1-296,etc: Collection of over 320 mint virtually complete to 2000 including souvenir sheets, mostly nh, f-vf	1470

BRITISH HONDURAS

803	S	3s/128s,J2s: 18 SPECIMENS mostly overprints, incl 20 CENTS on 6d yellow strip of three, Victoria 25¢ red brown and green pair, 1935 Jubilee and 1946 Peace perforated cpl, mostly clean and f-vf. (SG £325, not incl singles from sets) ..	Photo Online
804	★	1/169var,etc: Balance of a consignment with over 450 mint incl Victoria \$5, 5¢ on 3 CENTS on 3d with wide spacing, singles to cpl sheets, mostly to George V, couple colour shifts on 3¢ Elizabeth Bird issues, mostly clean, f-vf. Inspect... Photo Online	3470
805	★○	1/311,etc: Collection of 260 mint and used, Elizabethan fairly complete mint, mostly clean and f-vf	Photo Online 763
806	☒	Over 70 covers, cards, and postal stationary items, 1870 to 1964, with 16 Victoria, 9 Edwards, 23 George V, 7 War Tax, 10 George VI, 6 Elizabeth II, 16 OHMS, Censors, WWI (2), WWII (2), Registered, cancels, markings, etc, some fronts, opening tears, much is clean and f-vf. Inspect. Est. 350+	Photo Online
807	★☒S	2/111,etc: Balance of the used collection with over 30 different, including GB two 6d lilac with A06 cancels, 1882-87 6d and 1s perf 14, 1888 2 CENTS on 6d rose and 3 CENTS on 3d chestnut perf 14, \$5 Victoria, BEVENUE ovpts incl 5¢ on cover, 50¢ to \$5 Edward, 1922 George V \$5, 1935 Silver Jubilee on cover, plus Bisects not on cover not included in Cat Val, and Stationery items, some with SPECIMEN ovpts, some duplication, some toning and small faults, appears mostly f-vf. (SG 3//146,Z3 - £4878)	Photo Online
808	S	28s-32s,36s,47s: 1888-91 Surcharges, 1¢ to 50¢ cpl with SPECIMEN overprints, 1¢ with missing perfs, 10¢ creased, 50¢ with some red offset on reverse, hrs and pencil notations, f-vf. (SG 36s/42s - £375)	Photo
809	E	1891 ESSAY of SIX in red on 10 CENTS on 4p mauve without bars, foxing, toned gum, small hr. (SG 44 note- £550) .	Photo
810	S	38s-46s,52s-57s: 1891-1901 Victoria, 1¢ to \$5 cpl with SPECIMEN overprints, 3¢ creased, 24¢ and 25¢ no gum, hrs, high vals with usual toned gum, still f-vf. (SG 51s/65s - £400)	Photo
811	○	50a: 25¢ red and green, with BEVENUE variety, with SON 9 JA 15 cds, short corner perf o/w vf. (SG 68a - £425)	Photo 425
812	S	58s-61s,65s-71s: 1902-04 Edwards, 1¢ to 20¢ wmk Crown CA and 10¢ to \$5 wmk Multi Crown CA, 10 vals, with SPECIMEN overprints, fresh, hrs, f-vf. (SG 80s/83s,87s/93s - £330)	Photo
813	★	82-84: 1913-17 George V \$1 to \$5, lh, f-vf. (SG 108/110 - £403)	Photo 415
814	★	92-104: 1922-33 George V 1¢ to \$5 cpl, couple hrs, fresh, f-vf. (SG 124/137 - £350)	Photo 416
815	S	93s-104s: 1922-33 George V, 2¢ to \$5 with SPECIMEN overprints, (3¢ and 4¢ Perforated SPECIMEN as issued), missing 1¢, 4¢ toned, hrs, both 2¢, 5¢, 25¢,\$1 and \$2 no gum, f-vf. (SG 124s/125s,127s/137s - £350)	Photo
816	★	108vars: 3¢ 1935 Silver Jubilee, LL margin block of 4 showing EXTRA FLAGSTAFF variety and single with LIGHTNING CONDUCTOR variety, fine. (SG 143a,143c - £170)	Photo Online
817	★	111var: 25¢ 1935 Silver Jubilee, with LIGHTNING CONDUCTOR variety, minute toning at top, hr, fine. (SG 146c - £325)Photo
818	★	MR3a: 3¢ orange, DOUBLE OVERPRINT , light gum wrinkle, faint purple ownership/guarantee on back, vf. (SG 118a - £400)	Photo 425

		Scott Cat Val	
819	★★	BRITISH INDIAN OCEAN TERRITORY: 1-228: Collection of 228 mint complete 1968 to 2000, nh, f-vf Photo Online	869
820	★	BRUNEI: 43/564f,etc: Collection of 550+ mint fairly complete with complete sets, perfs, shades, etc., 1960s on nh, all f-vf.....	1758
BURMA			
821	★	1/354,etc: Collection of over 300 mint, 1937 to 2000 incl 19-33, Japanese Occupations, 1960s on nh, all f-vf	1100
822	★○	18a/360,etc: Collection of over 400 mostly used, some later issues mint or both, 1938 to 2004 incl complete sets, Officials, etc, appears f-vf	1271
823	○	1-19: 1937 George V overprints, 3p to 25r cpl, 3a, 12a creased otherwise f-vf. (SG 1/18 - £900)..... Photo Online	929
824	○	OFFICIALS: O1-O14: 1937 George V overprints, 3p to 10r cpl, used, couple short perfs on low vals, f-vf. (SG O1/O14 - £550)..... Photo Online	519
825	★	O15/O115: Collection of 75 different mint 1939 to 1968 complete sets, clean, many nh, f-vf	625
826	★	O1-O14: 1937 George V overprints, 3p to 10r cpl, lh, f-vf. (SG O1/O14 - £950)..... Photo	998
827	★	CAYMAN IS: 31/813: Collection of mostly Elizabethan mint nh virtually complete including souvenir sheets, etc, some George VI, all in complete sets, clean and f-vf	1974
828	○	50-63: 1921-26 George V wmk Multi Script CA ¼p to 10/- cpl, and 1921-22 wmk Multi Crown CA 3p to 10/- cpl, all used, some low vals CTO with og, still clean and f-vf. (SG 60/67,69/83 - £465)..... Photo	531
829	★	69-80: 1932 CENTENARY , ¼d to 10/- cpl, ¼d light bend, lh, f-vf. (SG 84/95 - £500)	564
830	★	85-96: 1935-36 George V ¼d to 10/- cpl, 2d light gun toning, 2½d light bend, (SG 96/107 - £200)..... Photo	255
831	★○	CEYLON: Collection of hundreds of mixed mint and used, 1860s to 1980s, including Sri Lanka, Revenues, earlier quality mixed as usual, appears mostly f-vf. Inspect. (Owners Cat Val \$750+).....
832	★○	1/295,etc: Collection of over 130 mint and mostly used incl mint 4 with BPA cert, 77, 79, used 1, 2, 6, 9, 10, 11, 13, 111, 213, plus some with revenue cancels not included in totals, usual mixed quality, many f-vf. Inspect.	9512
833	★○	Collection / accumulation of hundreds mostly used Victoria to 1963, with shades perfs, wmk, some Revenue cancels, wholesale used, etc, usual mixed quality, many f-vf. Inspect. Est. 350+
834	★	254-258: 1927-29 1r to 20r, fresh, f-vf. (SG 363/367 - £350)..... Photo	425
835	★	CHRISTMAS IS: 1/429: Collection of over 380 mint, virtually complete 1958 to 2000, in full sets, including souvenir sheets, mostly nh, f-vf..... Photo Online	741
COOK IS			
836	★	1/330,etc: Collection of over 300 mint 1963 to 1999 virtually complete including 1990-91 overprints, 1993 Taipei overprint souvenir sheet, and mostly nh, f-vf.....	862
837	★○	1/1198,etc: Collection of hundreds mostly mint, 1892 to 1995, incl souvenir sheets, Semis, Airs, Officials, f-vf. Est. 400+
838	★★	145/1238,etc: Collection of over 1150 mint fairly complete 1953 to 2000 including 194, 948-982, se-tenants, souvenir sheets, Semis, Airs, Officials with O41-O53, clean and mostly nh, f-vf	3283
839	★	1/140: Collection of 122 different 1892 to 1949, complete sets, 1921 Postal Fiscals lightly toned o/w clean f-vf, many nh.	2617
840	★★	107-108: £3 Italian green and £5 dark blue, light all over toning, otherwise nh, very fine	750
841	★★	124A-126C: 1943-50 overprints, 2/6- to £5, £1 slightly oxidized otherwise nh, f-vf. (SG 131w/136w- £550)	575
842	★	CYPRUS: 125/163: 36 different, 1934 to 1949 complete in sets, except 1935 Jubilee, clean, f-vf..... Photo Online	362
843	★★	168/972: Collection of over 800 mostly mint, 1955 to 2000, 1960 on mint, incl 1960 ovpts cpl, 1963 Scouts incl souvenir sheet, plus some Maximum cards, appears all nh, f-vf	1571
844	★	114-123: 1928 Anniversary, ¾d to £1 cpl, fresh, f-vf. (SG 123/32 - £300)..... Photo	412
845	★	DOMINICA: 56/2281,etc: Collection of over 2250 mint 1921 to 2001, including souvenir sheets, fairly complete, Elizabethan virtually complete and nh, f-vf.....	5570
846	★	65-82,83-85: 1923-33 George V Seal of Colony, 21 vals cpl, £1 with light crease, fresh, f-vf. (SG 71/91 - £375)..... Photo	469
847	★○	EGYPT: 60/1546,etc: Collection of over 1590 mint incl C3-C4, O17-O20 and 340 used incl 117-190, 1915 to 1993 fairly complete with mostly mint some earlier mostly in definitives used, with souvenir sheets, se-tenants, Semis, Airs, Officials, Military, some duplication in shades, much is nh, mostly f-vf.....	5332
848	★	167: 100m on £1 ultra and dark violet, lh, very fine	250
849	★	224: £1 green and sepia, lh, very fine..... Photo	200
850	★	OCCUPATION OF PALESTINE: N1/N134,etc: Collection of over 170 mint 1948 to 1967 fairly complete except for 1953 set, including Airs, etc, some duplication with shades, clean and f-vf, much is nh	875
851	★	N20-N38: 1953 1m to £1, 19 vals cpl, lh, f-vf..... Photo	329
FALKLAND IS			
852	★★	81/775,etc: Collection of over 730 mint 1937 to 2000 virtually complete including 1952 George VI cpl, 1960 Elizabeth II cpl, watermark varieties, souvenir sheets, Elizabethan nh, all f-vf.	2265
853	★○	30/633,etc: Over 125 different mint mostly Elizabethan, including some Dependencies with 1L19/1L33, mostly clean and f-vf	554
854	○	1/657,etc: Collection of over 625 mostly used 1878 to 1996 incl 1921-29 George V cpl, 1938-46 George VI cpl, 1935 Silver Jubilee to 1996 virtually cpl including many souvenir sheets, some Dependencies, clean and f-vf.	3874
855	★	3/18a: 1878 to 1896 Queen Victoria, 28 mint all but one with og, showing range of shades, some hrs, mostly f-vf..... Photo Online	1030
856	○	20-21: 1898 2/6- dark blue and 5/- brown red Victoria, used with cds, 2/6- couple shorter perfs otherwise fresh and very fine. (SG 41/2 - £525)	550
857	○	22-29: 1904 Edward VII, ½d to 5/-, used, couple low vals CTO, still fresh and f-vf. (SG 43/50 - £350)	457

		Scott Cat Val	
858	○	30-37,39: 1912-14 George V ½d to 10/-, no 5/- plum, mostly CTO, still clean and f-vf. (SG 60/68 - £620).....	Photo 611
859	○	54-62,64: George V ½ to 5/- and £1, plus 1/- black and emerald, mostly CTO, still fresh and f-vf. (SG 116/124,126 - £602).....	Photo 735
860	★	54-64: 1929-31 George V ½d to £1 cpl, 2/6- small hr otherwise lh, f-vf. (SG 116-126 - £700).....	Photo 847
861	★	65-76: 1933 CENTENARY ISSUE ½d to £1 cpl, fresh, f-vf. (SG 127/138 - £4250).....	Photo 4800
862	○	65-75: ½d to 5/-, used, some CTO, 2d couple creased perms, 3d creases, 6d small thin, o/w fresh, f-vf. (SG 127/137 - £1500).....	Photo 2234
863	★★	77-80: 1935 Silver Jubilee cpl, blocks of 4, all with centre guide in right selvedge, nh, f-vf. (SG 139/42 - £192+).....	Photo Online 300
864	★	84-96: 1938-50 George VI, ½d to £1, 18 vals cpl, couple hrs, f-vf. (SG 146/163 - £475).....	Photo 375
865	★★	FALKLAND IS DEPENDENCIES: 1L1/1L100,etc: collection of over 150 mint complete except for 1948 Silver Wedding incl Semis, Dues, Islands, Elizabethan nh, all f-vf.....	486
866	★○	FIJI: 93/906,etc: Collection of over 860 mint 1922 to 2000 with virtually complete with sets, souvenir sheets, Dues plus some used with J7-11, Elizabethan nh, all f-vf.....	2509
867	★	GAMBIA: 152/2303: Collection of over 1650 mint 1953 to 2000 incl souvenir and mini sheets, fairly complete, mostly nh, f-vf.....	5503
868	★	102-120,121-124,etc: 1922-27 George V and Elephant ½d to 10/- wmk Multi Script CA with shades of ½d, 1d, 1½d, 2d, 3d, 5d and 6d plus 1922 4d to 5/- Multi Crown CA, 31 vals, couple small hrs, mostly lh, fresh and f-vf. (SG 118/121,122/142,etc - £433+).....	Photo Online 486
869	★○	GHANA: 1/2187,etc: Collection of over 1950 mint 1957 to 2000 virtually complete, including souvenir sheets, couple earlier used, mostly nh, f-vf.....	3721
870	○	1526A: 20ce Oil Palm Fruit, used IMPERFORATE PAIR , separated by scissors at left, but by hand and straight edge (?) on other sides. The only such pair we have seen, unlisted and RARE. Est. 200+.....	Photo
871	★★	GIBRALTAR: 135 mint souvenir sheets, mostly of the last 10 years many topics (Royals, Airplanes, Europa, Nature, etc), mostly clean, nh, f-vf. (Will Cat value \$1400).....	Photo Online
872	★	69/859,etc: Collection of over 750 mint fairly complete 1937 to 2000 including souvenir sheets, se-tenants, etc, Elizabethan mostly nh, all f-vf.....	1596
873	★	66-75: 1912 George V ½d to £1 cpl, 13 vals including shades of 1/-, wmk Multi Crown CA, fresh, f-vf. (SG 76/85 - £416).....	Photo 505
874	★	76-92: 1921-32 George V ½d to £1, 17 vals cpl, (SG 89/101,102/107 - £650).....	Photo 730
875	★	93: George £5 violet and black, fresh and very fine. (SG 108 - £1600).....	Photo 1750
876	★	GILBERT AND ELLICE IS: 1/324,J1-8: Collection of over 225 mint 1911 to 1979 incl souvenir sheets, shades, watermark varieties, etc, fairly complete 1937 on, Elizabethan nh, all f-vf.....	842
877	★	4-26: 1912-24 George V ½d to £1, 13 vals cpl, fresh, f-vf. (SG 12/24 - £600).....	Photo Online 706
878	★○	GOLD COAST: 70/160,etc: Collection of over 75 mostly mint incl shades of 1938-41 George VI, clean and f-vf.....	Photo Online 433
879	★★	GRENADA: 184/2052,etc: Collection of over 1950 mint 1958 to 1992 incl souvenir and mini sheets, Semis, Airm, Officials, virtually complete and nh, f-vf.....	3580
880	★○	22/2443,etc: Collection of over 700 mostly different 1883 to 1995, mixed mint and used to 1970 then mostly mint or both after, appears mostly f-vf. Inspect. Est. 400+.....
881	★○	91/169: 100 mostly mint, George VI 2½d perf 12½x13½ used, George V 1921-29 cpl two shades each except 6d black and red, clean f-vf.....	Photo Online 711
882	★★	GRENADA - GRENADINES: 1/1382a,etc: Collection of over 1400 mint 1973 to 1992 incl souvenir and mini sheets, Semis, Officials, virtually complete and nh, f-vf.....	2748
883	★★	GUYANA: 1/3236,etc: Collection of over 1950 different mint 1966 to 1997 incl 501-538, 567-602, 611-624, 744-762, 1381-1390, overprints, souvenir sheets, Airm, Dues, Special Dels, Officials, some SPECIMENS , virtually all nh, f-vf.....	8255
884	★	HONG KONG: 151/917,etc: Collection of over 950 mint fairly complete 1941 to 2000 incl souvenir sheets, perms, watermarks, Dues, plus some used not included in totals, Elizabethan mostly nh, all f-vf.....	4692
885	★○	169/301: Collection of over 120 mint and used with Lunar New Years, mostly clean and f-vf.....	701
886	★	154-166A,155a-162a: 1938-52 George VI, 29 vals cpl including Coarse Impressions perf 14½x14, 8c no gum, \$10 green and violet with usual toned gum, some nh, f-vf. (SG 140/162,etc- £1178).....	Photo Online 821
887	★★	314-327: 1976-81 Elizabeth II, unwmk, 11 vals cpl, nh, very fine.....	Photo 317
INDIA			
888	★○	Collection of many hundreds of mostly used, some mint 1860s to 2003 including States, usual mixed quality, much is still f-vf. Inspect. Est. 200+.....
889	★★	329/1869,etc: Collection of 1500 mint 1960 to 2000 incl 1990s se-tenants, souvenir sheets, Airm, fairly complete, mostly nh, f-vf.....	3025
890	★○	Collection of mostly used, some mint incl 1948 Gandhi cpl, 1854 to 2000s, including Edward, George V and VI high vals, Officials, States, mostly mounted on pages, some duplication, usual mixed quality, much appears f-vf. Inspect. Est. 500+.....
891	★○	161A/624,etc: Collection of hundreds of mint and used on pages, 1940 to 1974 incl some better and Officials, mostly f-vf. Est. 150+.....
892	★○	1/327,etc: Collection of over 500 mint and used 1854 to 1959 with mint 75 and used 29-30, duplication in shades, etc earlier quality a bit mixed, many f-vf. Inspect.....	3178
893	☒	Forty-two covers, postcards, stationery, huge variety of Square Circles Postmarks, mostly f-vf. Inspect. Est. 300+.....	Photo Online
894	○	6: 4a red and blue, 2 nd printing, head die II, frame die I, used with light diamond cancel, just into at bottom, horizontal crease. 2006 Knope Cert. (SG 20 - £850).....	Photo 575

895	○	76: Edward VII 25r ultra and orange brown, neat 8 JA 11 THEATRE-ROAD CALCUTTA cds, cancels bleeds through stamp on reverse, RARE postally used. (SG 147 - £1800).....	Photo	2800
896	★	123-125: 1926-36 George V 10r (nh) to 25r, very light toning otherwise, f-vf. (SG 217/219 - £565)	Photo	457
897	★	206: 1948 10r Gandhi, hr, very fine. (SG 308 - £400).....	Photo	500
898	★	MILITARY STAMPS: M1/M62,etc: 90 diff, incl International Commission in Indo-China, clean and mostly f-vf....	Photo Online	449
899	★	M23-M33: CHINA Expeditionary Forces: 1913-21 George V C.E.F. overprints, f-vf. (SG C23/C34 - £350).....	Photo	374
900	○	OFFICIALS: O13: 1866 FOUR ANNAS, violet with green "SERVICE POSTAGE" overprint, small faults but still scarce. (SG O17 - £3750).....	Photo	1250
901	★	O60-O65: 1912-22 George V 1r to 25r High vals, f-vf. (SG O91a/O96 - £800).....	Photo	310
902	★○	INDIAN STATES: Collection of many hundreds of both mint and used, mostly on old Stanley Gibbons pages, with Feudatory and Convention States, including Cochin, Nandgaon, Sirmoor, Officials, etc, appears all genuine, earlier quality mixed as usual, appears mostly f-vf. Inspect. Est. 500+
903	★○	FEUDATORY STATES - JAIPUR - OFFICIALS: O1/O22: Collection of 61 mint and used 1928 to 1946 incl 1932-46 1R mint nh block of 4 with 1988 BPA Cert stating SG 30, many with two mint or two used, with shades, etc, appears mostly f-vf. (SG - £893)	Photo Online

IRELAND

904	★	1/1278,etc: Collection of over 1200 mint 1922 to 2000 incl 1937 2/6- to 10/- St Patrick, complete booklets, Dues, souvenir and mini sheets, etc, plus some used not included in totals, Elizabethan virtually all nh, clean and f-vf.....		4866
905	★○	1/1522,etc: Collection of many hundreds of mostly used, some mint 1922 to 2003, with some blocks, some duplication, appears mostly clean and f-vf. Inspect. (Owners cat vat \$1000+)
906	★○	Stock of 1922 to 1986 mostly used, 1970s on mostly mint, slight duplication, mostly clean and f-vf. Est. 200+
907	★	12-14: 1922 2/6- to 10/- Seahorses, 21½x14mm overprint, lh, f-vf. (SG 17/21 - £300).....	Photo	390
908	★	36-38: 1922 2/6- to 10/- Seahorses, 21x13½mm overprint, couple shorter perfs, o/w f-vf. 1982 Proschold Cert. (SG 44/46 - £1400).....	Photo	2290
909	★	77-79: 1925 2/6- to 10/- Seahorses, "1922" is 5½mm long, 10/- small hr otherwise f-vf. (SG 83/85 - £225).....	Photo	390
910	★	77b-79b: 1927-28 2/6- to 10/- Seahorses, "1922" is 6¼mm long, 2/6- nh, others lh, f-vf. (SG 86/88 - £275).....	Photo	450
911	★	93-95: 1935 2/6- to 10/- Seahorses, f-vf. (SG 99/101 - £400).....	Photo	652
912	★○	JAMAICA: 1/598,etc: Collections of over 500 mint and used, duplication, with souvenir sheets, cancels, etc, quality a bit mixed, much appears f-vf. Inspect. Est. 150+
913	★○	16/925,etc: Collection of over 900 mostly mint 1883 to 2000, Elizabethan virtually complete mint nh, with souvenir sheets, Semis, War Tax and Officials, mostly clean and f-vf		1749
914	○	1/456,etc: Collection of over 500 used 1860 to 1979, fairly complete with some duplication in shades, earlier a bit mixed, mostly clean and f-vf		2677
915	○☒	Collection of over 1300 used and 70 covers with Railway cancels, Slogans, many neatly sort by towns, Victorian to 1970s, mostly George V on, earlier quality a bit mixed, appears mostly f-vf. Great lot for the specialist. Inspect. Est. 250+
916	○☒	Collection of hundreds of mint and used 1860s to 2007, some both, quality a bit mixed but appears mostly f-vf. Inspect. Est. 200+.....	
917	★○	KENYA, UGANDA and TANZANIA: 18/323,J1-J12: Collection of 300+ mostly mint, some used, 1922 to 1976 incl mint George V 7sh50c, 10sh, 1935 £1 small thin, Elizabethan nh, some toning on George V, appears mostly f-vf.....	Photo Online	1484
918	★	37: £1 orange and black, fresh, lh, very fine. (SG 95 - £225)	Photo	230
919	★	38: £2 green and purple, light toning of gum, lh, fine. (SG 96 - £1200).....	Photo	1150
920	★★	134var: 1960 10/- bottom margin COUNTER IMPERFORATE PAIR , nh, vf. (SG 197a - £1700).....	Photo
921	★★	KENYA: 1/748,etc: Collection of over 775 mint, virtually complete 1963 to 2000 including souvenir sheets, Dues, some unlisted by Scott varieties, virtually all nh, f-vf		1841
922	★★	KIRIBATI: 325/771,etc: Collection of 500+ mint, 1979 to 2000, incl Souvenir sheets, Dues, Officials, virtually complete and nh, f-vf.....		984
923	★	KUWAIT: 102/1485: Collection of over 1190 mint 1952 to 2000 incl 853-71, C3, fairly complete with se-tenants, mini and souvenir sheets, mostly nh, f-vf.....		3796
924	★	1-15: 1922-24 George V ½a to 10r, 10r couple light bends otherwise fresh and f-vf. (SG 1/15 - £550).....	Photo	632
925	★	45-81A,84-101: George VI 54 vals cpl except for Silver Wedding, fresh, f-vf	Photo Online	628
926	★	OFFICIALS: O1-O14: 1923-24 George V ½a to 15r, wmk Large Star, fresh, f-vf. (SG O1/O14 - £850)	Photo	938
927	★	O15-O25: 1929-33 George V ½a to 15r, fresh, f-vf. (SG O16w/O27 - £600)	Photo	610
928	★	LEEWARD IS: 61-83: 1921-32 George V, ¼d to £1, 22 vals cpl, mint, 1½d corner perf fault, 3d and 6d toned og, fresh, f-vf. (SG 58/80 - £432)	Photo	545
929	★★	96-99: 1935 Silver Jubilee, all in UR blocks of four, couple light bends, nh, vf. (SG 88/91 - £140+) Est. 200+	Photo Online	180
930	★★	LESOTHO: 1/1260,etc: Collection of over 1300 mint, fairly complete 1966 to 2001 incl souvenir sheets, Dues, etc, clean and virtually all nh, f-vf		2946
931	★★	MALAWI: 1/705,etc: Collection of over 800 mint, 1964 to 2000, including Souvenir sheets, Dues, virtually complete and nh, f-vf.....		2164
932	★	MALAYA - FEDERATED MALAY STATES: 32/115,etc: Collection of 99 mint including 49-75, Dues, J13-J19, 2N1-2N6, etc mostly clean and f-vf, plus 43 used incl 26-36, with faults or questionable cancels not included in totals, inspect.Photo Online		859

933	★	MALAYIAN STATES: Collection of over 640 mint 1880s to 1999 with Malacca, Pahang, Penang, Perak, Perlis, Sabah, Selangor, etc, mostly in complete sets, clean and f-vf.	2669
934	★	MALAYA - JOHORE: 112/196,etc: Collection of 84 mint including 130-150, J1-J5, plus some used with questionable cancels not included in totals, mostly f-vf Photo Online	632
935	★	MALAYA - KEDAH: 1/136,etc: Collection of 104 mint incl 3a-33a, 46-54, 61-81, 83-93, plus some used not in totals, mostly f-vf..... Photo Online	762
936	★	MALAYA - KELANTAN: 1/121: Collection of 108 diff mint, 1911 to 1986, incl 1-15, 50-70, complete sets, f-vf. Photo Online .	802
937	★	3a-23a: 1922 MALAYA BORNEO EXHIBITION ovpts, 1¢ to \$5, lh to hr, f-vf. (SG 30/38 - £425)..... Photo	450
938	★	29-43: 1937-40 Sultan Ismail, 1¢ to \$5 cpl, couple hrs, f-vf. (SG 40/54 - £1600)..... Photo	1011
939	★	MALAYA - NEGRI SEMBILAN: 1/105: Collection of 100+ mostly different 1891 to 1986 including 20, 21-35, 38-58, clean and f-vf..... Photo Online	635
940	★	MALAYA - PERAK: 84-98: 1938-41 Sultan Iskandar, 1¢ to \$5 cpl, f-vf. (SG 103/21 - £1100) Photo	514
941	★	MALAYA - TRENGGANU: 20-38: 1921-38 Sultan Badaru'l-alam, 1¢ to \$5, wmk Multi Script CA, both 3¢ toned gum, 12¢, 25¢ and 35¢ short perf, \$ vals nh, otherwise fresh and f-vf. (SG 26/44 - £775)..... Photo	753
942	★	42-44: 1921 Sultan Badaru'l-alam, \$1 to \$5, wmk Multi Crown CA, f-vf. (SG 23/25 - £275) Photo	313
943	★★	MALAYSIA: 1/818,etc: Collection of over 775 mint, 1983 to 2000, including Souvenir sheets, Dues, couple earlier used otherwise virtually complete and nh, f-vf 1468	
944	★★	MALDIVE IS: 7/2515: Collection of over 2100 mint 1909 to Elizabethan virtually cpl nh, incl mini and souvenir sheets, f-vf.....	5200
945	★	1-6: 1906 Edward overprints, 2¢ to 25¢ cpl, fresh and f-vf. (SG 1/6 - £300) Photo	259
946	★★	MALTA: 241/1035a,etc: Collection of over 900 mint, 1953 to 2000, including Souvenir sheets, Semis, Airm, Dues, virtually complete and mostly nh, f-vf 1114	
947	★	116/240,etc: Collection of 135 mint 1926 to 1953 including 1926 ovpts cpl, 1926-27 George V cpl, 1928 Postage and Revenue ovpts cpl, 1930 inscribed Postage and Revenue cpl, Dues, etc, fresh, f-vf Photo	1117
948	○	Collection of hundreds of mint and used 1860 to 2002, some both, with Edwards, George V and VI, appears mostly f-vf. Inspect. Est. 200+	
949	★	MAURITIUS: 182/925,etc: Collection of over 800 mint 1922 to 2000, with complete sets, papers, wmk, souvenir sheets, etc, Elizabethan fairly complete and virtually all nh, clean and f-vf.....	1965
950	★	179/199: 1922-24 George V 1¢ to 10r, missing 2 nd 12¢ gray, some with light pencil notations on back, couple hrs, f-vf. Photo	344
951	★	200: 1924 50r dull purple and green, vlh, couple foxing spots on gum, otherwise fresh and very fine. (SG 222 - £950) . Photo	1100
952	★★	MONTERRAT: 128/1020,etc: Collection of over 1125 mint 1953 to 2000, including souvenir sheets, SPECIMENS , 1984 10¢ Carib Grackle PRINTED ON GUM SIDE , varieties, Officials, etc, Elizabethan virtually complete all nh, clean and f-vf.....	2717
953	★	54/126: Collection of 77 different mint, with complete sets, clean and f-vf..... Photo Online	555
954	★★	NAMIBIA: 659/1142: Collection of over 480 mint, virtually complete 1990 to 2000 including souvenir sheets, mostly nh, f-vf ..	889
955	★★	1991 UNISSUED 18¢ Cuprite Cu ₂ O, nh, very fine. (2019-20 SASC 2200ZAR) Est. 100+ Photo
956	★★	1070A: 1997 Bushman poison with 2005 'Standard Mail' overprint, nh, very fine. (2019-20 SASC 486 - 2500ZAR)..... Photo	200
957	★	NAURU: 17/489a,B1: Collection of over 450 mint virtually complete incl souvenir sheets, Elizabethan nh, f-vf ... Photo Online	956
958	★	1-16: 1916-23 'NAURU' ovpts, ½d to 10/-, 15 vals cpl, ½d adhesions, 2d and 9d light toning, some hrs, otherwise f-vf. Photo	669
959	★★	NEVIS: Two volume collection of hundreds 1980 to 1992 including SPECIMEN overprints, virtually all nh, f-vf. Est. 100+.....
960	★★	100/1256,etc: Collection of over 1100 mint 1980 to 2000 virtually complete, including souvenir sheets, Officials, plus some SPECIMEN overprints and varieties on included in totals, appear all nh, f-vf.....	2467

NEW GUINEA

961	★	1-13: 1925-28 Huts, ½d to £1 13 vals cpl, couple hrs, £ with light bend, f-vf. (SG 137/149 - £250) Photo	498
962	★	18-30: 1931 Bird of Paradise, ½d to £1 13 vals cpl, hrs, fresh and f-vf. (SG 150/162 - £425) Photo	491
963	★	31-45: 1933-34 Bird of Paradise, ½d to £1 15 vals cpl, lightly toned gum, otherwise f-vf. (SG 177/189 - £250) Photo	309
964	★	AIRMAILS: C1-C13: 1931, ½d to £1, lh, f-vf. (SG 204/205 - £590)..... Photo	311
965	★	C14-C27: ½d to £1, 14 vals cpl, ½d and 10d slight oxidization, hrs, f-vf. (SG 163/176 - £300) Photo	366
966	★	C28-C43: 1932-34, ½d to £1, 16 vals cpl, hrs, f-vf. (SG 190/203 - £250) Photo	312
967	○	C44-C45: 1935, £2 and £5, used, £5 with minute thin and Stolow back stamp, otherwise very fine. (SG 204/205 - £590)Photo	710
968	★	C46-C59: 1939, ½d to £1, 14 vals cpl, lh to hr, f-vf. (SG 212/225 - £1100) Photo	720
969	★	OFFICIALS: O1-O35: 1925 to 1934 complete, nh to hrs, fresh, f-vf. (SG O22/O54- £575) Photo Online	712
970	★	NEW HEBRIDES - BRITISH: 41-279,J6-J20: Collection of 269 mint, 1925 to 1980 complete, fresh, Elizabethan nh, f-vf	663

NEW ZEALAND

971	★	61/787,etc: Collection of over 350 mint 1882 to 1983 including Edwards, 1915-22 George V to 1/-, Semis, etc, plus some more modern issues not included in totals, some duplication, mostly clean f-vf.	1758
972	★○	Collection of many hundreds of mostly used 1870s to 2000s, including semis, plus Gilbert and Ellice, earlier quality a bit mixed, some questionable cancels, still appears mostly f-vf. Inspect. Est. 250+
973	★○	Collection of many hundreds of mixed mint and mostly used, Chalon Heads to 2000s including Victoria, George V, Private Mail, used blocks, Semis, etc, some duplication, mostly clean f-vf. Inspect. Est. 350+
974	★○	Collection of over 750 mostly mint and some earlier used 1860s to 1990s, with Semis, Officials, souvenir sheets, with semi-postals, Ross Dependency, some slightly better singles/sets, somewhat disorganized, many nh, mostly f-vf. Est. 150+.....

975	★○	61/1694,etc: Collection of over mint and used 1882 to 2000, earlier with shades, perfs, etc, Elizabethan 1963 to 2000 mint virtually all nh, including souvenir sheets, Semis, Officials, Best of souvenir sheets, Ross Dependency, mostly f-vf. Inspect...	4092
976	★	130e-137e: 1913 Auckland Exhibition cpl, hrs, f-vf. (SG 412/415 - £300).....	Photo 615
977	★★	873var: 1987 70¢ Military Aircraft, with DRAMATIC MISPERF , nh, very fine. (CP S358aZ - \$200).....	Photo
978	★	AR71-AR74: 1940 surcharges, 3/6- to 22/-, 4 vals cpl, hrs, 5/6- couple short perfs otherwise fresh, and very fine. (SG F187/F190 - £1100)	Photo 488
979	★	NIGERIA : 18/716,etc: Collection of over 700 mint fairly complete 1921 to 2000, incl George V ½d to 10/- wmk Multi Script CA, George V 1936 ½d to £1 cpl, Elizabethan mostly nh, f-vf.....	Photo Online 1197
980	★★	BIAFRA : Collection of 49 mint 1968 to 1969 incl souvenir sheets, plus some unlisted Overprints and souvenir sheets, nh, very fine. (SG 1/42,etc - £233)	Photo Online
981	★	NIUE : 60/752,etc: Collection of over 790 mint 1933 to 2000, Elizabethan virtually complete nh, incl souvenir sheets, Semis, Airs, Officials, mostly f-vf.....	2130
982	★	86-89: 1941-43 New Zealand Postal Fiscals overprinted, 2/6- to £1 cpl, wmk Single-lined NZ, f-vf.....	Photo 415
983	★	NORFOLK IS : 1/718: Collection of over 675 mint 1947 to 2000, virtually complete including souvenir sheets, clean and Elizabethan nh, f-vf	1211
984	★	NORTH BORNEO : 74/296,etc: Collection of 110 mint incl 105-119, 163a-153s, 208-222, 280-295, etc, mostly clean and f-vf. Plus some used not included in totals. Inspect.....	Photo Online 1202
985	★	185-192: 1931 50 th Anniversary, 3¢ to \$5, 8 vals cpl, fresh, f-vf. (SG 295/302 - £300).....	Photo 303
986	★	193-207: 1939 1¢ to \$5, 15 vals cpl, small hrs, fresh and f-vf. (SG 303/317 - £1400)	Photo 711
987	★★	JAPANESE OCCUPATION : N16-N28: 1944 1¢ to \$1, 13 vals cpl, nh, f-vf. (SG J20/J32 - £325).....	Photo 437
988	★	NORTHERN RHODESIA : 1-17: 1925-29 George V ½d to 20/-, 17 vals cpl, fresh, f-vf. (SG 1/17 - £1200)	Photo 922
989	○	NYASALAND PROTECTORATE : 38/134,J1-J5: Collection of 97 mint virtually cpl 1934 to 1964, f-vf.....	556
990	★	25-37: 1921-30 George V, ½d to 10/-, 13 vals cpl, wmk Multi Script CA, f-vf. (SG 110/113 - £275)	Photo 314
991	○	NYASALAND PROTECTORATE : 47var: 1d used 1935 Silver Jubilee BIRD BY TURRET variety, vf. (SG 123m - £300) Photo
992	★★	OMAN : 1/424e: Collection of over 300 mint 1944 to 2000 mint, with 94-105, 139-150, se-tenants, souvenir sheets, Officials, etc, clean and Elizabethan mostly nh, f-vf.	2251
993	★★	190C: 1978 75b surcharge on 250b, nh, very fine. (Mi 192 - €3000).....	Photo 2500
994	★○	PAKISTAN : 1/960,etc: Collection of hundreds of mint and earlier used, 1947 to 2000 with complete sets, souvenir sheets, plus Bahawalpur, earlier set mixed mint and used, Elizabethan mostly mint, clean and f-vf. Inspect. Est. 350+
995	★	PAPUA NEW GUINEA : 1/996,etc: Collection of over 880 mint, 1901 to 2000, Elizabethan virtually complete including 1995 Surcharges 876-878d, souvenir sheets, Dues, Officials, some unlisted by Scott varieties, mostly nh, f-vf	1751
996	★○	Collection of hundreds of mostly mint 1900s to 1990s including New Guinea, North West Pacific Is, Papua, some used earlier used, much is nh, f-vf. Inspect. Est. 300+.....
997	★	60/73: 1916-31 ½d to 10/-, 13 vals missing 2p 1931 printing, lh, f-vf. (SG 93/105 - £250).....	Photo 298
998	★	94-109: 1932 ½d to £1, 16 vals cpl, 5/- and £1 with light gum wrinkles, still fresh and f-vf. (SG 130/145 - £550)	Photo 639
999	★★	860-871: 1994 surcharges, 11 vals cpl, nh, very fine. (Mi 714-724 €350).....	Photo Online 320
1000	★★	PENRHYN IS : 35/459: Collection of over 470 mint, virtually complete 1973 to 2000 including souvenir sheets, Semis, Officials, some unlisted by Scott varieties, mostly nh, f-vf.....	1286
1001	★	PITCAIRN IS : 1/534: Collection of over 540 mint, virtually complete 1940 to 2001 including souvenir sheets, some unlisted by Scott varieties, mostly nh, f-vf.....	1095
1002	★○	QATAR : 1/: Collection of over 250 mostly mint, 1-18 used, mostly complete sets including 26-36, 69-75 IMPERFORATE, 99-99L, 107-107L, with souvenir sheets, IMPERFORATES, se-tenants, clean, nh, mostly very fine.	2337
1003	★★	108-108J: 1966 NEW CURRENCY, 5d to 10r cpl, nh, very fine. (Mi 162-172 €1500)	Photo 1168
1004	★★	10 October 1966 EDUCATION DAY 2np to 3r 6 vals cpl and New Currency 2d on2np to 3r on 3r 6 vals cpl, nh, very fine. Unlisted Scott. (Mi 150-155,156-161 €780) Est. 150+.....	Photo Online
1005	☒	10 October 1966 EDUCATION DAY with New Currency 2d on2np to 3r on 3r 6 vals cpl, all tied to two covers by 13 NO 66 Doha Qatar cds, to CANADA, opening tears, clean and fine. (Mi 156-161). Est. 150+.....	Photo Online

ST. HELENA

1006	★	139/760,etc: Collection of over 600 mint, virtually complete 1953 to 2000 including souvenir sheets, some unlisted by Scott varieties, mostly nh, f-vf	1240
1007	★○	1/138: Collection of over 100 mostly mint 1856 to 1949 including mint 29-31, 50-55, 61-70, 118-127, unused 8-9, used 1-2B, etc, f-vf	Photo Online 2342
1008	★○S	Collection of 1861 to 2002, with hundreds of mostly mint, earlier mixed mint and used, including some earlier with remainder cancels, much is nh, appears mostly f-vf. Inspect. Est. 250+
1009	★○	48-49,56-60: 1902-08 Edwards ½ to 10/- mint, 6d used, f-vf. (SG 53/54,64/67,70 - £365).....	Photo 317
1010	★	79-93: 1922-27 George V, ½d to 10/- 15 vals cpl, wmk Multi Script CA, 1/6- missing UL corner perf, 10/- light foxing on reverse, otherwise fresh, f-vf. (SG 97/112 - £425)	Photo 477
1011	★	94: 15/- violet and black on blue, wmk Multi Script CA, mint og, very fine. (SG 113 - £1100).....	Photo 1100
1012	★	95-99: 1922-27 George V 4d to £1, 5 vals cpl wmk Multi Crown CA, fresh, f-vf. (SG 92-96 - £500)	Photo 596
1013	★	101-110: 1934 Centenary, ½d to 10/- 10 vals cpl, 1d, 1½ nh, 10/- light gum toning, hrs, o/w f-vf. (SG 114/123 - £425)..	Photo 472

1014	★★	489var: 1987 Royal Ruby Wedding 15p centre vertical block of six with the overprint omitted on the top stamps, nh, very fine. (SG 515a - £280)	Photo Online
1015	★★	ST. KITTS: 25/475: Collection over 530 mint virtually complete 1980 to 2000, nh, f-vf		940
ST. KITTS-NEVIS				
1016	★	1/118: Collection of 86 mint 1903 to 1952 with complete sets, clean and f-vf.....	Photo Online	690
1017	★	119/401,etc: Collection of over 300 mint virtually complete with souvenir sheets, Officials, plus some inverted or sideways wmk not listed in Scott, mostly nh, f-vf.....		300
1018	○	Collection of hundreds of mint and used 1900s to 1990s, some both, with George V and VI, Nevis, plus some Anguilla issues, appears mostly f-vf. Inspect. Est. 250+
1019	★	24-36: 1920-22 George V issue, wmk multi crown CA, 13 vals cpl, 2/- and 2/6- toned gum, 10/- nh, £1 hr, rest lh, f-vf. (SG 24/36 - £350).....	Photo	384
1020	★	52-63: Tercentenary, ½d to £1, 13 vals mint cpl, ½d to 2/6- ownership back stamp, 6d toned perf, f-vf. (SG 48/60 - £1200).....	Photo	1402
1021	★★	86var: 1938 George VI 1/- with BREAK IN VALUE TABLET FRAME , minute natural inclusion otherwise nh, fine. (SG 75a - £250).....	Photo
1022	★	ST. LUCIA: 76/1131,J1-J6,etc: Collection of 1921 to 2000 with over 1100 mostly mint, George V and VI complete sets, incl 1931 to 1947 Dues, Officials, Elizabethan virtually complete and nh, all f-vf		2024
1023	★○	Collection of 1864 to 2002, with hundreds of mostly mint, earlier mixed mint and used, including 1902 Discovery by Columbus SPECIMEN , appears mostly f-vf. Inspect. Est. 250+
1024	★★	ST. VINCENT: 185/1577,etc: Collection of over 1275 mint 1953 to 1991, fairly complete incl mini and souvenir sheets, mostly nh, f-vf		2319
1025	★	90/175: Collection of 91 different 1907 to 1952, sets complete, f-vf	Photo Online	561
1026	★○	Collection of hundreds of mint and used, 1860s to 1980s, mostly George V on, including souvenir sheets, some Grenadines, f-vf. Est. 300+
1027	★★	ST. VINCENT - GRENADINES: 3/818: Collection of over 1000 mint 1974 to 1991 plus Bequia, Canouan and Union Is to 2000, with souvenir sheets, booklets, etc, virtually complete and nh, very fine		1327
1028	★★	SAMOA: 142/990: Collection of over 830 mint, Elizabethan virtually complete including souvenir sheets, nh, f-vf.....		1590
1029	★★	175-180: 1935 Postal-Fiscals ovpted, 2/6- to £5, 6 vals cpl, nh, very fine. 2008 Bianchi Cert and all lightly signed in pencil. (SG 189/194 - £547)	Photo	545
1030	★★	195-202: 1945-50 Postal-Fiscals ovpted, 2/6- to £5, 8 vals cpl, £2 vlh otherwise nh, very fine. (SG 207/214 - £1332) ...	Photo	1324
1031	★	SARAWAK: 8/261: Collection of 180 different mint, incl 94-108, 180-194, etc, plus some used not in totals, clean and f-vf.....		798
1032	★	109-134: 1934-41 1¢ to \$10, 26 vals cpl, lh to nh, f-vf. (SG 106/125 - £325).....	Photo Online	369
1033	★	135-154: 1945 BMA Ovpts, 1¢ to \$10, 20 vals cpl, lh to hr, f-vf. (SG 126/145 - £550).....	Photo Online	335
1034	★○	SEYCHELLES: 1/818,J1-J18: Collection of over 800 mostly different mint including 1-15 incl dies, 91-114, and some used with 125-148, Elizabethan virtually complete and nh, f-vf.....		2794
1035	☒	MAURITIUS STAMPS USED IN THE SEYCHELLES. Very fine vertical pair 9d (paying 1/6- rate) tied by two very fine strikes of B64 to envelope dispatched 22 FE 1869 to New Bedford, Mass, U.S.A. with 2 CENTS (accountancy) handstamp on front, plus manuscript "1 1/2". opening tears UL corner missing, still fine. A RARE COVER. SHOWPIECE. (SG Z10) Est. 750+Photo		
1036	★★	SEYCHELLES - ZIL ELWANNYEN SESEL: 1-191: Collection of 200 mint, 1980 to 1992, complete including different year inscriptions, nh, very fine.....		629
1037	★★	SIERRA LEONE: 173/2372,etc: Collection of over 2200 mint 1938 to 2000 incl souvenir sheets, Airs with some overprint errors, etc, Elizabethan virtually complete and nh, f-vf		6989
1038	★	140-152: 1932 George V ½d to £1, 13 vals cpl, 4d with small thin, 10/- and £1 nh, f-vf. (SG 155/167 - £275)	Photo	317
1039	★	153-165: 1933 Wilberforce ½d to £1, 13 vals cpl, few hrs, fresh and f-vf. (SG - £1100)	Photo	1209
1040	○	AIRMAILS: C7: 1963 11 Shilling on £1 black and orange, used with partial Registered cancel, vf. (SG 269 - £250)	Photo	300
1041	★○	SINGAPORE: 1/965,etc: Collection of mostly mint nh, 1948 to 2001, fairly complete, incl 1971 Chinese New Years s/s, perfs, wmk, redrawn, Dues, plus some joint issues, clean and f-vf.....		3329
1042	★☒	125a/1159: 1970 to 2005, 39 FDCs (catalogued as used only) and some mint issues, with souvenir sheets and complete sets, some earlier with toning otherwise clean and f-vf.....		583
1043	★★	101-106,106a: 1969 Singapore Sesquicentennial, 6 vals cpl including souvenir sheet of six, nh, very fine. (SG - £425) Photo		694
1044	★	SOLOMON IS: 1/902a,etc: Collection of over 900 mint 1907 to 2000, Elizabethan virtually complete and nh, including 89-105, Dues, f-vf		1894
1045	★	8-18: 1908-11 Small Canoes cpl, couple hr, fresh, f-vf. (SG 8/17 - £200).....	Photo	255
1046	★	28-41,36a: 1914-23 George V, wmk Multi Crown CA, ½d to £1, 14 vals cpl, 2d and 2½d toned, 1/- and 2/- some foxing of perfs on back, £1 nh, f-vf. (SG 22/38,33a - £432)	Photo	531
1047	★	43-56: 1922-31 George V wmk Script CA, ½d to 10/-, 14 vals cpl, 1/- nibbed corner perf, 2/6- nh, f-vf. (SG 39/52 - £200)Photo		260
1048	★	SOMALILAND PROTECTORATE: 51-63,64-76: 1912-21 George V ½d to 5r cpl in both wmk Multi Crown CA and Script CA, Rupee vals with light all over toning otherwise f-vf. (SG 60/72,73/85 - £405).....	Photo Online	475

SOUTH AFRICA

1049	★○	1/916: Collection of hundreds, mint/used, in a Stock book and loose, with many pairs, singles, blocks, souvenir sheets, etc, incl BOB, varieties, booklet/panes, also collection of South West Africa, Transvaal, Cape incl a couple of triangles, etc, mostly f-vf. Est. 300+.....
1050	★○	1/1251,etc: Collection of over 1200 mint and pre 1965 used, 1910 to 2001 incl Airs, Dues, shades, souvenir sheets, complete booklets, mint 1965 on fairly complete and nh, mostly f-vf. Inspect.	2401
1051	○	16: £1 green and red, used nibbed perf at top otherwise fine. (SG 17 - £350)	600
1052	○	OFFICIALS: O39-O40: 1940 ovpts 19mm apart, 5/- black and blue-green and 10/- blue and sepia, used, on piece, fine. (SG O28/O29 - £640)	665
1053	★○	O1/O54a: Collection of over 120 mint and used, some both, mostly used se-tenants, including mint O19, O33, used O10-O11, O17, O19-O20, O53-O54, with shades, perfs, etc, mostly f-vf. Inspect.	Photo Online 3465
1054	★★	SOUTH AFRICA - HOMELANDS: Collection of over 1160 mint with Bophuthatswana, Ciskei, Transkei and Venda all complete with souvenir sheets, nh, very fine	978
1055	★○	SOUTHERN RHODESIA: 1-108,J1-J6: Collection of mint complete other than 1935 Silver Jubilees used on on cover plus a couple of low val perf varieties of 1924-30 Admirals used, clean and f-vf.....	Photo Online 875
1056	★★	SOUTH GEORGIA: 1/261,etc: Collection of over 240 mint virtually complete incl perfs, souvenir sheets, Semis, mostly nh, f-vf.....	799
1057	★○	SOUTH WEST AFRICA: 29b/644a,etc: Collection of 1924 to 1944 with over 575 mostly mint, 1937 on complete mint incl souvenir sheets, Dues, Officials, perfs, papers, shades, etc, much is nh, all f-vf.....	1673
1058	★	108-120,C5-C6: 1931-37 Pictorials, ½d to 20/- including Airmails cpl, 20/- nh, 1/- short perf otherwise fresh and f-vf. (SG 74/87,96 - £254).....	Photo Online 316
1059	★★	SRI LANKA: 470/1341a: Collection of over 875 mint 1972 to 2000, incl Souvenir sheets, 501-506a, etc, virtually complete, nh, f-vf.....	1635

STRAITS SETTLEMENTS

1060	★○	Collection of hundreds of mint and mostly used, Victoria to, incl Edwards to \$ vals, George V to \$ vals, Johor, Kelantan, Malaysia to 2003, Revenues, etc, some earlier a bit mixed, some questionable or Revenue cancels, appears mostly f-vf. Inspection must. (Owners cat val \$4500+) Est. 500+
1061	★○	41/252,etc: 150+ mint and used, some both, \$25 wmk Multi Script CA used, earlier quality a bit mixed, mostly f-vf Photo Online	800
1062	★	151d-199d: MALAYA - BORNEO EXHIBITION ovpts, 2¢ to \$5 wmk Multi Crown CA (4¢, 5¢ and \$1 toned og, \$5 nh), and 1¢ to \$1 wmk Multi Script CA (1¢ toned, 4¢ back stamped), 15 vals cpl, couple hrs, f-vf. (SG 241/249,250/255 - £1252) ...	Photo 1306
1063	★	202: \$25 purple and blue on blue, full og, vlh, fresh and almost very fine. (SG 240b - £1400) 1976 PF Cert, 2010 BPA Cert.....	Photo 1450
1064	★	1945-48 (BRITISH MILITARY ADMINISTRATION, INUSSUED 8¢ grey, small thin, otherwise hr, very fine. (SG - £550)Photo
1065	★○	SUDAN: 1/519,etc: Collection of over 640 mostly mint 1897 to 1999 with mint 9-16, 51-59, 63-78, O10-O24, O28-O43, some earlier used, with 1-8, mostly f-vf.....	2409
1066	★	SWAZILAND: 10/697,etc: Collection of over 740 mint 1933 to 2000 incl 10-19, 55-66, 405, Dues, etc, Elizabethan mostly nh, f-vf.....	1677
1067	★	TANGANYIKA: 1-5,7: 1921 George V G.E.A. overprints, 12¢ to 5r, 6 vals cpl, mint f-vf. (SG 63/68 - £350).....	Photo 407
1068	★	10-28: 1922-25 Giraffes, 5¢ to £1, 19 vals cpl, 3/- and 1£ light gum toning, appears fresh and f-vf. (SG 74/88a,89/92 - £742).....	Photo 820
1069	★	29-44: 1927-31 George V, 5¢ to £1, 16 vals cpl, mint, couple low vals and 10/- with short perfs, £1 light gum toning, appears f-vf. (SG 92/107 - £500).....	Photo 567
1070	★○	TANZANIA: 1/1032,etc: Collection of over 1100 mint 1964 to 1993, incl souvenir sheets, Semis, Dues, Officials, plus some SPECIMENS and gold foiled, Elizabethan virtually complete nh and f-vf	2540
1071	★★	TOKELAU: 1/287: Collection of over 275 mint 1948 to 2000 incl souvenir sheets, virtually complete nh, f-vf.....	445
1072	★	TONGA: 38/1037a,etc: Collection of over 1230 mint 1897 to 2000 incl 38-52, 63-69, 140-145, 322-326, Airs, Officials, etc, Elizabethan virtually complete nh, some earlier with disturbed og, mostly f-vf.....	3998
1073	★★	NIUAFO'OU (Tin Can Island): 1-228: Collection of over 236 mint 1993 to 2000 complete plus 26 SPECIMENS , nh, vf.....	1073
1074	★	TRINIDAD AND TOBAGO: 8-11: 1914 Britannia, surface coloured paper, 4d to £1 cpl, mint og, £1 light gum toning otherwise f-vf. (SG 152b//156 - £353)	Photo 338
1075	★	19-20: 1921-22 Britannia, 5/- and £1, mint og, fresh, f-vf. (SG 213/214 - £175)	Photo 340
1076	★○	1/611,etc: Collection of over 750 mostly mint and some used 1913 to 2000 incl Souvenir sheets, Dues, etc, Elizabethan virtually complete nh, mostly f-vf	1764
1077	★	POSTAGE DUES: J1-J8: 1d to 1/- 1923-45 wmk Multi Script CA, fresh, lh, f-vf. (SG D18/D25 - £250)	Photo 297
1078	★○	TRISTAN DA CUNHA: 1/672: Collection of over 700 mostly mint 1952 to 2000 with souvenir sheets, Dues, virtually complete and mostly nh, f-vf.....	1524
1079	★○	TURKS AND CAICOS: Collection of Victorian to 2002, with hundreds of mostly mint, some used, including Turks Is, appears mostly f-vf. Inspect. Est. 250+
1080	★○	36/1295,etc: Collection of over 1450 mint 1921 to 2000, incl souvenir sheets, Dues, Caicos Is, Elizabethan virtually complete and nh, f-vf.....	3723
1081	★★	TUVALU: 1/845,etc: Collection of over 1350 mint 1976 to 2000 virtually complete including souvenir sheets, booklets, Officials, Funafuti, Nanumaga, Nanumea, Niutao, Nui, Nufuketau, Nukulaelae and Vaitupu, nh, mostly very fine	1846

		Scott Cat Val
1082	★ UGANDA: 69/1265,etc,etc: Collection of over 950 mint 1898 to 1994 incl 69-76, Glazed papers, souvenir sheets, shades, virtually complete and nh to 1992, clean and f-vf	2243
1083	★★ VANUATU: 280/775a: Collection of over 540 mint 1980 to 2000 incl souvenir sheets, some SG listed varieties, virtually complete nh, f-vf	964
1084	★ BRITISH VIRGIN IS: 53/914: Collection of over 1000 mint 1922 to 1999 incl souvenir sheets, Officials incl 1985 \$3 with INVERTED OVPT , Elizabethan virtually complete and mostly nh, f-vf	2485
1085	★★ ZAMBIA: 1/910: Collection of over 790 mint, fairly complete 1964 to 2000 including souvenir sheets, nh, f-vf	1619
1086	★★ 594/616: 1991 SURCHARGES , 17 vals, missing 595, 598-99, 601, 606 and 610, nh, very fine. Photo Online	692
1087	★ ZANZIBAR: 184-194,201-203,214-223,226-357,285a-304a,J12-J23: Collection of 197 mint, sets complete, clean and f-vf. ...	623
1088	★★ ZIMBABWE: 414/875,etc: Collection mint 1980 to 2000 with over 480 virtually complete all nh, f-vf, plus a few used not including in totals.	469

FOREIGN

COLLECTIONS AND LARGER LOTS

1089	★★ Accumulation of thousands, 1920 to 2010 good duplication including Equatorial Guinea, Guinea, Indonesia, Montserrat Royal Weddings, Mexico, Trinidad and Tobago National Insurance Revenues, with souvenir sheets, large multiples, plus Easdale Is, mostly nh, f-vf. (Owner's Cat Val \$12000+)
1090	★★ Accumulation of thousands, as above, mostly nh, f-vf. (Owner's Cat Val \$12000+)
1091	★★ Accumulation of thousands, as above, mostly nh, f-vf. (Owner's Cat Val \$12000+)
1092	★★ Accumulation of thousands, as above, mostly nh, f-vf. (Owner's Cat Val \$12000+)
1093	★★ Accumulation of thousands, as above, mostly nh, f-vf. (Owner's Cat Val \$12000+)
1094	★★ Accumulation of thousands, as above, mostly nh, f-vf. (Owner's Cat Val \$12000+)
1095	★★ Accumulation of thousands of mint, mostly 1940s to 2010s with Chad, Gibraltar, Mexico, Rep of Guinea, St. Vincent including Revenues, Ryukyu Is, UN, 1981 Royal Wedding, etc, plus some Easdale Is issues, large duplication, nh, mostly f-vf. (Owner's Cat Val \$8616)
1096	★★ Accumulation of thousands of mint, as above, nh, mostly f-vf. (Owner's Cat Val \$8616).....
1097	★★ Accumulation of thousands of mint, as above, nh, mostly f-vf. (Owner's Cat Val \$8616).....
1098	★★ Accumulation of thousands of mint, as above, nh, mostly f-vf. (Owner's Cat Val \$8616).....
1099	★★ Balance of a consignment with over 40 Disney souvenir sheets, Canada Edwards complete mint, \$1 Export PBs (3), \$1 Fish PB, War Savings Pass Books, mostly nh, f-vf Est. 250+
1100	★★ Worldwide collection of hundreds of mostly 1960s to 1980s mint, with Austria, Bulgaria, Liechtenstein, Netherlands, Portugal, Russia and Switzerland, including booklets, nh, f-vf. Inspect.	1904
1101	★★ Seventy complete sheet plus some large multiples, with Guernsey 207-8,222-23, Jersey 187/281, Russia B145a and Serbia 215/262, clean, nh, mostly very fine	869
1102	★○ Balance of a consignment with thousands of mint and mostly used in two cartons, with 3 vol Harris Standard albums, Canada mint face \$100+, clippings, loose, etc., appears mostly clean and f-vf. Inspect. Est. 300+
1103	★○ Property as received in two cartons with many thousands of mostly used, some mint including Canada with binder of used \$ vals, British Commonwealth Omnibus, Ireland, Europa, Belgium, China, Demark, France and Colonies, Germany and related, Portugal and Colonies, Switzerland, some sorted on 102s, quality mixed, much is f-vf. Inspect. Est. 500+
1104	★○ Worldwide collection of mixed mint and used, mostly 1960s to 1980s, with Africa, French Colonies, Italian Colonies, Jordan, Monaco, San Marino, Qatar, etc, appears mostly f-vf, suitable for expansion. Inspect. (Owners Cat Val \$950+)
1105	★○ Balance of a consignment with thousands in two cartons of mostly used 1930s to 2010s, some earlier, with Canada incl souvenir sheets and \$ vals, Great Britain mint face, Europe, Australia, New Zealand, USA, Topicals with butterflies, costumes, flowers, Royal family, etc, quality a bit mixed, mostly clean and f-vf. Inspect. Est. 300+
1106	★○ Worldwide collection of thousands of mostly used, some mint to 2000s, in two cartons with Africa, Eastern Europe, French Colonies, Middle East, South and Central America, etc, earlier quality a bit mixed, appears mostly f-vf. Inspect. Est. 500+.....
1107	★○ Worldwide mostly neatly sorted, identified and priced on 102/104s, with St Vincent including 1970s SPECIMENS , South Africa, Europe, etc., some earlier a bit mixed, much in nh, f-vf. Inspect. Est. 200+
1108	★○ Balance of a consignment with Canada mostly used Small Queens to 2000s including George V, Europe with Switzerland, etc, usual mixed quality, still good lot for cancels. Inspect. Est. 250+
1109	★○ Old time stock on 102s of hundreds of mint and used mostly pre-1940s with British Commonwealth, Asia, France, Germany, Hungary Japan, USA, souvenir sheets, etc, mostly earlier issues plus some Revenues Est. 400+
1110	★○ Old time stock of many hundreds of mostly mint nh, some used, including British Commonwealth, French Colonies, mostly 1900s to 1940s issues, some earlier, mostly identified in glassines, clean and f-vf. Inspect. Est. 500+
1111	★○ Seven approval books filed with mint and used 1870s to issues with Canada, Europe with Austria, French Colonies, Germany, etc, appears mostly f-vf. Inspect. Originally priced in 1970s at \$1953).
1112	★○ Property as received with mostly supplies incl 12 new red 102 boxes, hingeless album pgs, stock pgs 160+ Manila and 400 black Vario, 2015 Scott vols 1-6, binders, empty albums, Canada 1960s used stock, Worldwide accumulation of remaindered in albums, hundreds of approval books mostly 1950s on, quality mixed. Inspect. Weight 120 kgs (265 lbs) Est. 250+
1113	★○ Balance of a worldwide stock neatly identified on 102s Victoria to 1970s with Great Britain, British Commonwealth, Australia and States, South Africa, Middle East, Denmark, Germany, Italy, Spain, etc, many better items, appears mostly f-vf. High Cat Val. Inspect. Est. 500+

- 1114 ★○ Old time collection in "Permanent Postage-Stamp Album" with over 5000 mostly used 19th Century including Canada, France, Germany, Japan, Switzerland, USA, etc, many better, careful inspection will be rewarded. Est. 1000+
- 1115 ★○ **LAST MINUTE CONSIGNMENT** with better Worldwide items including Canada Three Pence Beaver, 1¢ Scroll **IMPERFORATE**, Booklets, 5-Hole Officials, PEI **PROOFS**, Newfoundland, British Commonwealth with Australian States, Indian States, Revenues, France, Germany with Olympic souvenir sheets, 1949 Goethe sheet, Special First Day cancels, varieties, Israel 1st Coins High vals, USA, Telegraph Stamps, much is neatly identified, appears mostly f-vf. Careful inspection will be rewarded. Est. 3500+
- 1116 ★○ Balance of a consignment with thousands of mint and used 1870s to 1990s with Canada, Portugal, Belgium, New Zealand, Italy, Germany, Austria, duplication, earlier quality a bit mixed, appears mostly f-vf. Inspect. Est. 200+
- 1117 ★○ Worldwide collection in seven Scott International albums, 1870s to 1970 mostly used some mint, with Canada, Eastern Europe, Asia, British Commonwealth, suitable for expansion, appears mostly f-vf. Inspect. Est. 350+
- 1118 ★○ Balance of a consignment with hundreds of thousands of mint and used 1880s to 1990s, in seven cartons, including collections, loose, stocks, clippings, sorted and identified on 102s, etc, with Canada, British Commonwealth, People's Republic of China, Europe, Poland, earlier quality a bit mixed, appears mostly f-vf. Huge Cat Val. Inspect. Est. 750+
- 1119 ★○ Over 40 mint and used 1850s to 1940s with Proofs, Forgeries, including Canada, Provinces, British Commonwealth, Germany, Switzerland, USA, etc, appears mostly clean and f-vf. Inspect. Est. 750+ Photo Online
- 1120 ★○ Over 50 mint and used from Penny Black to Newfoundland 1940s **IMPERFORATE PAIRS**, Canada, Provinces, Belgium, German States, Japan, Switzerland, USA, etc, quality a bit mixed, mostly f-vf. Huge Cat Val. Inspect. Est. 1250+Photo Online
- 1121 ★○ Over 170 mint and used Worldwide on approval cards with Canada, British Commonwealth, South and Central America, USA, etc, quality mixed, much is f-vf. Inspect. Huge Cat Val. Est. 1000+ Photo Online
- 1122 ★○ Property as received with thousands of mint and mostly used 1860s to 1950s, in sparse albums, stock books and sorted on 102s, with Canada, British Africa, Italy, duplication, a bit mixed, much is f-vf. Inspect. Est. 250+
- 1123 ★○ Collection in four Scott International blue albums A-Z mint and used late 19th century to 1960s with Canada, GB, India, France, Spain, and USA to mention a few, mostly f-vf. Inspect. Est. 1500+
- 1124 ★○☆ Fifty mint, used and **PROOFS**, with Canada, Newfoundland, British Commonwealth, Germany Colonies, USA, etc, appears mostly clean and f-vf. Huge Cat Val. Inspect. Est. 750+
- 1125 ★○ Balance of a consignment in 4 cartons with mint, used and on cover, including Canada, France and Colonies, Israel, Japan, loose, old time packets, business correspondence, clipping, etc, much is disorganized, mostly 1940s on, some earlier, still much appears f-vf. Inspect. Est. 350+
- 1126 ★○ Property as received of 1860s to 1970s mint, used and on cover, with Canada incl mint and used, phosphors, Great Britain, British Commonwealth, Germany, Hungary, USA, FDCs, etc., a bit mixed, much is f-vf. Inspect. Est. 200+
- 1127 ★○ Property as received with thousands of mostly used incl Worldwide and Canada starter collections, clippings, loose in bags, Canada FDC to 2015, First Flights 1929 to 1937, Elizabeth II Silver Jubilee FDC collection, modern China, etc, some a bit mixed, much is clean and f-vf. Inspect. Est. 350+
- 1128 ★○ Balance of a consignment with thousands of mostly used, some mint and on cover material including Topicals with Ships and the Titanic, Canada, Hong Kong, India with Revenues, Germany, Switzerland, USA, etc, much is disorganized, careful inspection will be rewarded. Est. 350+
- 1129 ★○ Balance of a consignment with thousands of mint and used incl Canada, Newfoundland, British Commonwealth, Australia, British Guiana, Cyprus, Nepal, France, Scandinavia, Switzerland, US pre-cancels, etc, clippings, usual mixed quality much is f-vf. Inspect. Est. 500+
- 1130 ★○ Property as received with 1977 Silver Jubilee FDCs (50+), 1978 History of Aviation FDCs (100+), 1900 to 1970s mint and used with Eastern Europe, France, Falklands, etc, quality mixed, much is f-vf. Inspect. Est. 150+
- 1131 ★○ Worldwide property as received with mostly 1900s to 1980s used neatly sorted and identified in nine stock books, including Europe, Great Britain Penny Black and other Victorian, British Commonwealth, Australia, Canada, USA, etc, mostly clean and f-vf. Great lot for cancels. Inspect. Est. 350+
- 1132 ★○ Balance of a consignment with Canada including Pence, Large Queens, George V and VI, Elizabethan to 1970s, mint mostly gum disturbed due to storage, Iceland mostly used 1870s to 1970s, quality mixed, much is f-vf. Inspect. Est. 500+
- 1133 ★○ Balance of a consignment with mostly 1880s to 1960s issues with mint, used and on cover material, with Great Britain, German inflation covers, censors, etc., quality mixed. Inspect. Est. 150+
- 1134 ★○ Balance of an estate of 1850s to 1980s mint and mostly used with Austria, Germany and German States, Revenues, Spain, Eastern Europe, Africa, South and Central America, disorganized. Inspect. Est. 750+
- 1135 ★○ Property as received with thousands of 1910s to 1970s with Austria, Belgium, France, Luxembourg, Portugal, Turkey, Europa, etc, including 1970s new issues, approval booklets, loose, etc. High Cat Val. Inspect. Est. 1000+
- 1136 ★○ Sixteen APS retired approval booklets, better than normal with hundreds of mint and used 1870s to 1980s plus a few covers, including British Commonwealth, Austria, Netherlands, Portugal, South and Central America, etc, appears mostly clean and f-vf. (Priced at \$3400+)
- 1137 ★○ Balance of a consignment with Canada 1930s to 1990s (Face val - \$366), Great Britain 1897 to 1924 mint and used, Berlin ETBs 1975 to 1989, US mint sheets 1976 to 1995 (Face val - \$94), etc, mostly clean and f-vf. Inspect. Est. 350+
- 1138 ★○ Balance of a consignment with collection of Israel 1948 to 1970s collection, mostly mint singles no tabs, some blocks, United Nations 1950s to 1960s FDCs, etc, mostly clean and f-vf. Est. 200+
- 1139 ★○ Property as received with over 75 Worldwide covers and cards, 1880s to 1973 with Military, Registered, FDCs, Paquebot, Airmails, 1st Flights, Censors, Dues, Officially Sealed, Canada, Great Britain, British Commonwealth, Omnibus, France, etc, mint and used neatly identified, quality a bit mixed with some staining and open tears, plus hundreds of mostly early 1900s Exposition / Exhibition and other labels, much is f-vf. Inspect. Est. 200+

- 1140 ★○ Balance of a consignment in six boxes with sparse and remaindered collection, stocks, mostly 1900s on, including Great Britain, Australia, New Zealand, Eastern Europe, USA, some FDCs, etc, quality a bit mixed, much is f-vf. Inspect. Est. 400+
 1141 ★○ Balance of a consignment with thousands of mint and used incl Canada, British Commonwealth with many good sets, USA, loose, clippings, etc, much is clean and f-vf. Inspect. Est. 500+
 1142 ○ Huge worldwide collection, late 1800s to 1960s, mostly used, in two large cartons, 20+ 3-ring binders with manila stock sheets and 10+ stock books with Canada, Centennials, British Commonwealth, US, etc, plus some mint through out and Canada 1970s FDCs, appears mostly f-vf. Inspect. Est. 200+
 1143 ○ **CLIPPINGS:** Accumulation of 1950s to 2000s issues on piece, with Canada (15+ kg), USA (12+ kg) and worldwide (2+ kg), great lot for modern issues and cancels. Inspect. Est. 150+
 1144 ○ Balance of a consignment in large carton with thousands of mint and used 1870s to 1980s including collections, stock books, with Canada incl Squared Circles, used blocks of 4, pre-cancels, British Commonwealth with George V and VI issues incl Bermuda, Dominica, Worldwide with Belgium, Faroe Is, Liechtenstein, Luxembourg, etc, mostly clean and f-vf. Careful inspection will be rewarded. Est. 750+
 1145 ○ Property as received with thousands of mostly used 1890s to 1960s Europe with Austria, Belgium, Germany, Finland, France, some USA, Canada, GB covers with Exhibition cachets, FDCs, quality mixed, some moisture damage. Inspect. Est. 100+
 1146 P★ **LAST MINUTE CONSIGNMENT** with Canada, Danzig, France, German States with North German Confederation Telegraph stamps, Italy, New Caledonia Airmail Epruve deluxe, Nyasaland George V 2/- and 4/- large multiples with Revenue cancels, Saar, Switzerland, USA, much is neatly identified, some a bit mixed, mostly appears f-vf. Inspection a must. Est. 2000+
 1147 ★○ Collections of twenty-one different countries 1850s to 1960s, with mostly Europe and South and Central American used, some moisture damage and some mint stuck, quality mixed. Inspect. (Owners old Cat Val \$2900+) Est. 300+
 1148 ★○ Property in three large cartons with three Master Global Albums collection with many thousands of mint and used 19th century to 1960s, mostly George V to Elizabeth in British Commonwealth incl Canada and GB, Europe with Belgium, France, Germany, Spain, and Switzerland, pages crammed full of stamps, many other binders, stock books. Earlier a bit mixed as usual, more modern mostly clean and f-vf. Inspect. Est. 2000+
 1149 ★○ **ASIA:** Thousands of mint and mostly used with collections of Hong Kong with Victoria to 2009 mixed mint and used plus Revenues, China, People's Republic of China to 2002, Republic of China to 2002, Korea to 1997 and North Korea to 1970s, earlier quality a bit mixed, much is f-vf. Inspect. Est. 350+
 1150 ★○ **ASIA:** Hundreds of mint and mostly used to 1990s with Republic of China, Hong Kong, India, Japan, Korea, Nepal, Pakistan, Philippines, etc, neatly identified, appears mostly f-vf. Inspect. (Owners Cat Val \$1470)
 1151 ★ **CAUCASUS:** 200 mint souvenir sheets of Armenia # 740 (120 souvenir sheets) and Georgia # 394 to 397 (80 souvenir sheets), mostly f-vf. 732
 1152 ★○ **EUROPE:** Thousands of mint and mostly used mostly in 102s, with Czechoslovakia, Germany, Greece, Netherlands, Portugal, Switzerland, mostly 1930s on, some earlier, duplication, mostly lower vals, good for cancels, mostly f-vf. Inspect. Est. 350+
 1153 ★○ **EUROPE** Property as received with thousands of mint and used 1841 to 1990s with France, Germany, Great Britain, Portuguese Colonies, etc, plus some modern USA, etc., quality a bit mixed, appears mostly f-vf. Inspect. Est. 400+
 1154 ★○ **EUROPE:** Thousands of 1900s to 1990s issues with Denmark, Finland, France and Colonies, Italy and Colonies, Netherlands, Norway, Sweden and Eastern Europe, neatly identified mostly f-vf. Inspect. (Owners Cat Val \$5982)
 1155 ★○ **EUROPE:** Three volume collection of 1870s to 1990s with Germany, Greece, Italy, Liechtenstein, Luxembourg, Netherlands, mostly used plus Europa, with mint, used and some FDCs, mostly clean and f-vf. Inspect. Est. 200+
 1156 L **PHILATELIC LIBRARY:** as received with BNA Topics 1946 on, Canadian Philatelist 1999-2005, Canada Specialized 1974 to 1988, Weekly Philatelic Gossip, An American Postal Portrait, Large Queen's Report, Holmes, Canadian Railway Cancellations, Siegel Auction Catalogues, old Scotts and Stanley Gibbons, etc, quality mixed mostly clean and fine. Inspect. Est. 100+

TOPICALS

- 1157 ★○ **AIRPLANES:** Over 260 souvenir sheets and 50 covers with many sets, 1930s to 2000s, much is neatly identified, clean and f-vf. About 20% Cinderellas not included in Cat Val. (Will Cat over \$2000)
 1158 ★○ **BICYCLES AND MOTORCYCLES:** About 150 souvenir sheets, many worldwide sets, mostly f-vf. About 20% Cinderellas not included in Cat Val. (Will Cat over \$1300)
 1159 ★ **CATS AND DOGS:** Over 230 worldwide souvenir sheets plus many sets and covers, mostly nh, f-vf. About 25% Cinderellas not included in Cat Val. (Will Cat over \$1200) Photo Online
 1160 ★ **CHESS:** Collection of over 75 souvenir sheets, a dozen covers and many worldwide sets mostly relating to chess, mostly f-vf. (Will Cat over \$1000) Photo Online
 1161 ★○ **EUROPA/CEPT:** Over 150 souvenir sheets mostly identified to 2000s and over 300 covers, with many sets from 1956 to recent, clean and f-vf. (Will cat over \$4000) Photo Online
 1162 **LIGHTHOUSES:** Collection of hundreds of postcard and some FDC's in seven albums, from Canada, Great Britain, USA, etc, mostly unused and clean, f-vf. Plus some other Lighthouse ephemera. Inspect. Est. 150+
 1163 ★ **MUSIC:** Over 140 souvenir sheets, some covers and many sets with different types of music from classical to modern, including instruments, composers etc, mostly clean and f-vf. About 20% Cinderellas not included in Cat Val. (Will Cat over \$1200) Photo Online
 1164 ★○ **POPES:** Over 160 souvenir sheets and 200 Covers with many sets, mostly Popes (John Paul II, Paul VI, John XXIII etc), to 2000s, but also various religious subjects, religious symbols, saints, Mother Theresa etc, mostly f-vf. About 10% Cinderellas not included in Cat Val. (Will Cat over \$2500) Photo Online
 1165 ★ **SCOUTS:** Over 150 souvenir sheets and 20 covers plus many sets mostly relating to Scouts, 1950s to 2000s, mostly clean and f-vf. About 20% Cinderellas not included in Cat Val. (Will Cat value over \$1200) Photo Online

- 1166 ★○☒ **SHIPS:** Over 240 souvenir sheets, about 30 covers/ postcards and many worldwide sets, sailing boats etc, mostly clean and f-vf. About 10% Cinderellas not included in Cat Val. (Will Cat over \$2600) Photo Online
- 1167 ★☒ **SOCCER:** Over 150 souvenir sheets, about 20 covers/ postcards and many worldwide sets, mostly f-vf. About 10% Cinderellas not included in Cat Val. (Will Cat about \$1500) Photo Online
- 1168 ★○ **SOUVENIR SHEETS:** Worldwide 500, mostly different, with British Commonwealth, French Colonies, etc, mostly mint, various topics, mostly clean and f-vf. (Will Cat over \$2500) Photo Online
- 1169 ★☒ **STAMPS ON STAMPS:** Over 150 souvenir sheets, and some coins on stamps, some covers and many sets, mostly clean and f-vf. (Will Cat over \$1600) Photo Online
- 1170 ★○☒ **TRAINS:** Over 220 souvenir sheets, some covers and many sets, 1940s to 2000s, mostly f-vf. About 10% Cinderellas not included in Cat Val. (Will Cat over \$2000) Photo Online
- 1171 ☒ **TRAINS:** Collection of hundreds of covers all related to Trains, 1934 to 1992, with special commemorative cancels, cachets for various events, Museums, Anniversaries, mostly USA, but some international Railway tickets and ephemera, mostly clean and f-vf. Inspect. Est. 250+ Photo Online
- 1172 ★★ **BOOKLETS:** 25 mostly different including Belgium, Germany, Switzerland, Vatican, etc, clean, mostly nh, f-vf.. Photo Online 690
- 1173 ★○ **REVENUES:** Over 100 mostly used, Great Britain, Australian States, Cape of Good Hope, Austria, South America, etc, some stamps with Revenue markings, Telegraph and Railway stamps, quality a bit mixed, much appears f-vf. Inspect. Est. 150+ ...

FOREIGN COVERS AND POSTAL HISTORY

- 1174 ☒ Accumulation of many hundreds of covers, postcards and some postal stationer, mostly 1930s to 1990s, some earlier, including Canada, Great Britain, Germany, USA, with Airmails, FDCs, First Flights, Dues, censors, etc., quality a bit mixed on some but much is clean and f-vf. Inspect. Est. 250+ Photo Online
- 1175 ☒ Collection / accumulation of thousands of covers in three cartons, including Great Britain, British Commonwealth, with India 1953 to 1990, Jamaica, Kenya, New Zealand, 1997 Princess Diana souvenir sheets Omnibus, Switzerland, USA (mostly commercial mail), some with usual toning issues especially in India, otherwise f-vf. Inspect. Est. 250+ Photo Online
- 1176 ☒ Over 1100 covers 1882 to 2011, mostly 1970s on, including FDCs, Airmails, stationary, postcards, mixed frankings, Censors, Registered, O.H.M.S., with Canada, Europe, British Commonwealth, etc, quality a bit mixed, much is clean and f-vf. Inspect. Est. 150+ Photo Online
- 1177 ☒ Over 200 cards and covers 1866 to 1982, with British Commonwealth, South Africa, Denmark, Germany, Switzerland (approx half), USA, with Registered, advertising, FDCs, Stationery, Postage Dues, WW II Censors, Perfins, Austria, quality a bit mixed, many f-vf. Inspect. Est. 350+ Photo Online
- 1178 ☒ Over 180 cards and covers 1877 to 1977, with British Commonwealth, South Africa, Argentina, People's Republic and Republic of China, France, Germany, Switzerland, with Registered, advertising, FDCs, WW II Censors, quality a bit mixed, many f-vf. Inspect. Est. 500+ Photo Online
- 1179 ☒ Accumulation of 1900s to 2000s covers, FDCs, First Flights, Stationery, Registered Letter Envelopes, postcards, Canada, British Commonwealth with Cook Is O.H.M.S., USA, UN, envelopes, mostly post 1940s, quality mixed, many clean and f-vf. Inspect. Est. 250+ Photo Online
- 1180 ☒ Collections of Kings and Queens of England, 44 covers with special Cachets, 1977 USA States of the Union with Bicentennial flag issues, 51 covers incl complete sheet and British Commonwealth 977-79 First Day Covers of the month, 43 covers, clean and f-vf. Est. 100+ Photo Online
- 1181 ☒ Accumulation of mostly 1900s to 1980s, with Canada, Bulgaria, Germany, USA, FDCs, Stationery, Postcards, Metered, etc, quality a bit mixed, much is clean and f-vf. Inspect. Est. 150+ Photo Online
- 1182 ☒ **POSTAL STATIONERY CARDS:** Stanley Gibbons Imperial Envelopes & Wrapper album with approximately 100 mostly used Victoria to Edward, with Canada, Great Britain, French Colonies, Italy, Japan, Switzerland, UPU items, Foreign destinations, some with addition stamps, cut squares, many partial cards, quality a bit mixed, much is f-vf. Inspect. Est. 350+ Photo Online
- 1183 **SUPPLIES:** Accumulation of Retail binders, some new, Manilla stock pages, albums, some stock books, supplements, 2014 Scott Classic as new, etc, mostly clean. Inspect. Est. 150+ Photo Online
- 1184 P **ARGENTINA: DRAFTS AND NOTES:** 30p green **DIE PROOF** on card (223x153cm) from the National Bank Note Company, slight toning from glue, still very fine and RARE. Est. 150+ Photo Online
- 1185 ★○ **AUSTRIA:** Collection of many hundreds in Schaubek and Scott Specialty album, of mostly used 1850 to 2000s, fairly complete 1940s to 2004, with Semis, Airs, Dues, Newspaper stamps, Offices, Occupations, etc, some duplication, earlier a bit mixed, but mostly appears clean and f-vf. Inspect. Est. 350+ Photo Online
- 1186 ★○ Collection in three volumes of many hundreds of mint 1908 to 1981 incl Semis, Airs with C54-C60, Due, Military, etc. plus a collection of used 1863 to 1985, appears mostly clean and f-vf. Inspect. Est. 350+ Photo Online
- 1187 ★○ 30/1552: Stock book with hundreds of mint and used 1870s to 1991, some duplication, appears mostly f-vf. Inspect. Est. 150+ Photo Online
- 1188 ★○ Collection of hundreds of mint and used 1850 to 1968, with Semis, Airs, Dues, Military, Offices, Lombardy-Venetia, Bosnia and Herzegovina, earlier quality a bit mixed, much is f-vf. Inspect. Est. 300+ Photo Online
- 1189 ★○ **BRAZIL:** 2/2438, etc: Collection of many hundreds neatly mounted in Scot specialty album, 1843 to 1993 mostly used to 1930s then mixed and mostly mint 1970s on, including small and coloured Bulls eyes, fairly complete to 1970s, earlier quality a bit mixed but mostly clean and f-vf. Inspect. 4363
- 1190 ★ **BURUNDI:** 180 mint different sheets or souvenir sheets, many topicals fauna, flora, sports, transportation, celebrities etc, mostly f-vf. (Will Cat about \$2500) Photo Online
- 1191 ★○ **CHINA:** Collection of over 900 mint and used with China 1941 to 1949, Republic of China 1950 to 1972 incl 1956 \$2 Map souvenir sheet unused, mint 1471-1474, 1479-1482, Dues, Parcel Post, Formosa, etc., used a bit mixed, mint clean and f-vf. Inspect. (Will Cat over \$2300) Est. 500+ Photo Online

1192	★○	Collection of many hundreds of mint and mostly used 1897 to 1970s including Republic of, People's Republic, Provinces, Reprints, with 1959 1 st National Sports cpl, couple FDCs, mostly clean and f-vf. Inspect. Est. 500+.....
1193	★★	PEOPLE'S REPUBLIC OF CHINA: 757-781: 1964 Chrysanthemums 4f to 52f cpl, couple light bends on 4f to 8f vals otherwise nh, very fine	Photo 584
1194	★○	DANZIG: 3/254,etc: Hundreds of mint and used 1920 to 1939 with Michel listed varieties neatly identified on 102s, incl Semis, Officials, wmks, shades, cancels, etc, appears mostly f-vf. Inspect.(Owners 1995 Michel 6000+DM).....
1195	★○	DENMARK: 2/843,etc: Collection of approx 400 mostly used 1851 to 1987, incl 6, 15, 65-69, 79-81, 82, 135, Semis, Officials, some mint, some both, some duplication, etc, earlier a bit mixed, otherwise appears clean and f-vf. Inspect.	4189
1196	○	1: 1851 2rs blue, type I, plate II, good to large margins, used with SON 3-ring 1 cancel RARE, almost very fine. 2004 Nielsen Cert.....	Photo 1000
1197	○	FAROE IS: 1: 1919 2ö on 5ö green tied to piece by partial Tho(shavn) cds, light abrasion LR otherwise very fine. 2006 APS Cert.....	Photo 475
1198	○	2-6: 1940-41 overprints, 5 vals cpl, fresh, f-vf, 6ö on 6ö orange with 2008 APS Cert	Photo 507
1199	★○	FINLAND: 21/904: Collection mostly used 1875 to 1992, with better singles and sets throughout, with Semis, Airs, Military and Parcel Post issues, f-vf. Inspect. Est. 150+
1200	★○	5/681,etc: Collection of over 700 mostly used and fairly complete 1917 on, some mint and some both, 1860 to 1983 in Scott Specialty album pages including large teeth (usual quality), 1891-92 1k to 1r, 1927-29 Arms 20p to 25m cpl, semis cpl to 1976, Military Post M1-M8 cpl, shades, some duplication, mostly clean and f-vf. Inspect.	5243
1201	★★	Hundreds of 1994 to 2009 new issues including Annual collections, FDCs, etc, clean and mostly nh, f-vf. Est. 350+.....
1202	★○	FIUME: Collection of 1918 to 1924 including 3-16, 24-26, 27-42, white paper 43, 58-70, 73-85, 86-99, 100-103, 105 C, 131, E2-E3 (nh), E12-E13, J7-J12, also many varieties, double overprint, missing colour, shifted overprint and perforation etc. Plus 7 (\$24000) and 20 (\$475) not included in totals, probably forged.. Inspect. (Will Cat value over \$ 3400).....	Photo Online
1203	☒	Advanced and very interesting and diversified collection of 27 covers, 1918 to 1924, appears mostly (Will Cat around \$3500/\$4000).....	Photo Online
1204	☒	FRANCE: Over forty covers, cards or postal stationary items, 1896 to 1976, with rates, destinations, cancels, FDCs, cachets, Mouchons, etc, , plus some fronts on piece, mostly clean and f-vf. Inspect. Est. 150+	Photo Online
1205	★○	3/131,etc: Over 140 mint and mostly used including Ceres with 25c blue with full gum appears unused and Napoleon III imperforates, Bordeaux, Semis, Airs, Dues, Revenues, cancels, a few on piece or cover, etc, some duplication, usual quality, much is f-vf. Huge Cat Val. Inspect. Est. 1250+
1206	○	329: 1937 PEXIP souvenir sheet, with Exhibition cancel 23-6 37, full og, stamps nh, light wrinkling at top margin. Photo Online	300
1207	★★	2168 note: 1989 Declaration of Rights souvenir sheet of 4 on FLUORESCENT PAPER , including subscription Certificate. nh, very fine. (2017 Maury BF2600A €450).....	Photo Online 400
1208	★○	FRENCH COLONIES: Hundreds of mint and used to 1950s, French Morocco, Indo-China, New Caledonia, Reunion, St. Pierre and Miquelon, Offices in Turkey, mostly identified on 102s, quality a bit mixed appears mostly f-vf. Inspect. Est. 300+.
1209	★○	GERMAN STATES: Approximately 100 mint and used with Baden, Bavaria, Hamburg, Lubeck, Thurn and Taxis, etc, neatly identified on 102s, with many SON cancels, usual quality, appears mostly f-vf. High Retail value. Inspect. Est. 200+.....
1210	★○	Collection of over 600 mint and used, some both, plus covers and some fronts, incl Baden. Bavaria, Bergedorf (Reprints), Prussia, Saxony, Thurn and Taxis, Wurttemberg, North German Confederation, etc, with remainders, questionable cancels, quality better than most, appears mostly clean and f-vf. Huge potential catalogue. Inspect. Est. 500+
1211	★○	THURN AND TAXIS: 1/54: Over 100 mint and mostly used, many with SON cancels, neatly identified on 102s by Michel #s and priced by 1994 DM, quality a bit mixed, much is f-vf. Inspect. (Owner's 1994 Michel 10518 DM)

GERMANY

1212	★	398/529,B49/B293,etc: THIRD REICH Collection of 468 mint 1933 to 1945 fairly complete including souvenir sheets, Semis, Airs, Officials, mostly lh, clean and f-vf.....	1852
1213	★	323/422: many hundreds of 1923 to 1936 mostly used with duplication including Semis and Airmails, plus 1930s to 1940s mint and used, appears mostly f-vf. High Cat Val. Inspect. Est. 300+
1214	★○	Collection of many hundreds of mixed mint and mostly used, 1860s to 2000s, with Berlin, East Germany (DDR), etc, earlier quality a bit mixed, much is f-vf. Inspect. (Owners cat val \$2500+)
1215	★○	Over 200 mostly different mint and mostly used 1850s to 1940s, including States, Berlin, East Germany, Occupations, souvenir sheets, mostly neatly identified on 102s, appears f-vf. Inspect. (1995 Michel 15700DM). Est. 1500+.....
1216	★○	737/1085,etc: 1955 to 1974 mint and mostly used neatly identified and catalogued on 102s, including Semis, some duplication, appears mostly f-vf. (1994 Mi 226/703 - 1641DM)
1217	★○	665/989,etc: Collection of hundreds of mint and used, 1949 to 1968, in Safe hingeless album, 1960s on mostly both mint and used including Semis, clean and f-vf. Est. 200+
1218	★○	669/1769,etc: Collection of hundreds of mint and used, 1949 to 1992, including Semis, clean and f-vf. Est. 150+
1219	★○	665/992,etc: Collection of hundreds of mint and used, some both, 1949 to 1968, including Semis, Airs, mint mostly nh, clean and f-vf. Est. 200+.....
1220	★○	37/1714,etc: Many hundreds of mint, much is nh, and used including some States and East Germany, with Semis, neatly sorted and identified, duplication, appears mostly clean and f-vf. Inspect. (Owners Cat Val \$5614)
1221	★○	Collection of many hundreds of mint, used and some both, 1902 to 1979, in two large Minkus albums and small Stock book , incl Berlin, French and Soviet Zone, Saar, East Germany (DDR), some Offices and Colonies, Occupations, Danzig, Memel, etc, some questionable cancels, reprints, etc, appears mostly clean and f-vf. Inspect. Est. 500+

1222	○	1/101,etc: Collection of over 200 mostly different used including Small Shield Eagles complete, Large Eagles complete to 9kr, shades, minor varieties, etc, many with SON dated cancels, some pen cancels catalogued as such, clean and neatly written up, appears mostly f-vf. Inspect. Photo Online	3631
1223	○	Large carton with over 11.75 kg (26 lbs) of 1960s to 1980s on paper, some multiples, appears mostly clean and f-vf. Est. 100+.....
1224	☒	1/27: Collection of 27 mostly covers and a few postcards, all with Small or Large Shield Eagles, 16 FE 72 to 15 DE 74. with showing different rates including Postcard rate, Foreign destinations, registered, one multi franked with both triple rate franking, plus some minor varieties, cancels, markings, etc., mostly clean and f-vf. Inspect. Est. 500+ Photo Online
1225	☒	Collection of 36 mostly covers and a few postcards and stationery, 1872 to 1919, showing different rates including Drop letter, Postcard rate, Parcel Post up to 4 kgs, Money Order, Foreign destinations including Austria, Canada, Cape Of Good Hope, Denmark, France, USA, Registered, morning cover, Official usage, cancels, markings, etc., mostly clean and f-vf. Inspect. Est. 350+..... Photo Online
1226	★	B68: 1935 OSTROPA souvenir sheet, natural toning including gum, still fine	Photo 975
1227	★	BOOKLET PANES: Collection of booklet panes and covers 1933 to 1941, with Fridericus, Hindenburg, Nothilfe, Olympics, Winterhilfswerk and Hitler, plus ZUSAMMENDRUCKE (WZ9/KZ41), clean, many nh, f-vf. No NH premiums added. (Mi H-BL 74/122 - €1956).....
1228	☒	GERMANY: AIRMAILS: 1912 RHEIN and MAIN AIR POST SERVICE, 10pf to 30pf (3) plus 1M on 10pf, each value on separate special AIR MAIL POST CARD, all clean and f-vf. (Mi I-IV €795)..... Photo
1229	★★	BERLIN: Collection of 1981 to 1990 mint virtually complete mint, in SAFE hingeless album, nh, mostly very fine. (Mi €632)...
1230	★○	OFFICES ABROAD: Over 125 mint and used, some both, with Carolina Is, China, Guernsey, Jersey, Kiatshou, Marian Is, Marshall Is and Samoa, neatly identified and priced by 1995 Michel (4300DM) on 102s, appears mostly clean and f-vf. Est. 350+.....
1231	★○	ISSUED UNDER RUSSIAN OCCUPATION: Over mint and used, some both, with HANs wmk varieties, perfs, roulettes, some duplication, all neatly identified and catalogued on 102s, appears mostly f-vf. (1994 Mi 6000DM).....
1232	☒	GREENLAND: 10-18: 1945 1ö to 5k cpl tied to Registered Airmail cover by Stromfjord 6. 6. 1957 cds' to USA, 10 JUN 1957 receiver, philatelic but still colourful and very fine Est. 100+..... Photo
1233	☒	19-27 1945 overprints 1ö to 5k cpl tied to Registered Airmail cover by Stromfjord 6. 6. 1957 cds' to USA, 10 JUN 1957 receiver, philatelic but still colourful and very fine Est. 200+ Photo

ICELAND

1234	★	4/950,etc: Collection of over 350 mint 1873 to 2002 including 1873 4s, 8s and 16s, 1930 Millenary cpl, 1931-33 Christian X re-drawn, Semis, Airs, Officials, mostly clean and f-vf.....	4309
1235	★	34/401,etc: Collection of over 290 mint 1902 to 1969 including 1902-04 Christian IX cpl, 1912 Frederik VIII cpl, 1925 Landing the Mail cpl, 1925 2k on 25a, 1926 1k on 40a, 1931-32 Golden Falls cpl, Semis, Airs with 1930 Parliamentary Millenary, etc, clean and f-vf	3118
1236	★○	2/633,etc: Collection of hundreds of mostly used 1873 to 1986, virtually complete 1948 on, with 1873 3s and 16s perf 12½ questionable cancels, 1920-22 King Christian X cpl, Semis incl King Christian X souvenir sheet used with full og, Airs with 1930 Parliamentary cpl, Officials, on Scott Specialty album pages with some earlier with questionable cancels, otherwise appears mostly f-vf. Inspect. Est. 750+
1237	★○	Collection of hundred of mostly used, some mint, some both, 1873 to 1987 including 1920-22 Christian X cpl, 1920s to 1930s ovpts, 1931-33 Christian X, Semis, Airs, Officials, mostly clean and f-vf Est. 500+
1238	(★)	1-4,5,7: 1873 2s to 16s perf 14x13½ and 3s and 16s perf 12½, unused or disturbed og, some small or minor faults, appears fresh, f-vf..... Photo	3615
1239	★	8-14: 1876 5a to 40a, both 5a without gum, otherwise og, couple shorter perfs still fresh and f-vf..... Photo	1550
1240	★	15-20,17a: 1882-98 3a to 100a, plus 20a ultramarine, og, 3a and 5a couple nibbed perfs, otherwise fresh and f-vf..... Photo	1507
1241	★	21-30: 1986-1901 3a to 50a, some crackly toned gum, still fresh and f-vf..... Photo	782
1242	○	31,31a-33A: 1897 prir overprints used, including perf 14x13½ nibbed perfs, all with light pencil on reverse, all but #32 signed, appear genuine, and f-vf. Sold as is. Photo	4950
1243	★	71-85: 1907-08 King Christian IX and Frederik VII, 1e to 5k cpl, 1e,10a and 16a without gum, fresh, f-vf..... Photo	605
1244	★	99-107: 1915-18 King Christian IX and Frederik VII perf 14x14½, 1e to 20a cpl, fresh, f-vf..... Photo	367
1245	★	108-128: 1915-18 Christian X, 1e to 5k cpl, 20a no gum, some with pencil notations on reverse, fresh, f-vf..... Photo	977
1246	★	140-143: 1924-30 Kr.10 overprints, 4 vals cpl, fresh and f-vf..... Photo	1205
1247	★	152-166: 1930 Parliament Building, 3a to 10k cpl, 15a small hinge thin, 30a creased, otherwise fresh and f-vf... Photo Online	396
1248	★	176-187: 1931-33 Christian X Redrawn, 1e to 10k cpl, couple small hrs, 1e, 4a and 30a with shorter perfs, fresh f-vf ... Photo	978
1249	★★	273: 1952 25k Parliament Building, nh, very fine..... Photo	200
1250	○	CANCELLATIONS 2/196,etc: Collection of over 800 used 1870s to 1930s with singles to blocks of six to show full cancellation with District, Crown & Posthorn, Numeral, Bridge, Paquebot and Ship Letter, Foreign, mostly on Christian IX and Christian IX and Frederik VIII issues, mostly clean and f-vf. Inspection a must. Est. 500+
1251	☒	AIRMAILS: C9-C10: 1931: 30a and 1k tied to registered ICELAND FLIGHT card to AUSTRIA, with green confirmation cancel, FRIEDRICHSHAFEN 3.7 and Vienna 4 VII 31 receivers, very fine. (Frost 127-121Cb - \$450) Photo
1252	★	C12-C14: 1923 Airmail issue with red Hóþflug Ítala / 1933 overprint, 3 vals cpl, all lightly signed Gallant, fresh f-vf..... Photo	2075
1253	★	OFFICIALS: O53-O67: 1930 Parliament Millenary Issue, 3a to 10k cpl, 15a missing corner perf otherwise fresh and f-vfPhoto	885
1254	★○	IRAQ: 2/618,etc: Collection of hundreds of mint and used 1923 to 1971 including Airs, Officials, souvenir sheets with 1948 King Faisal II sheet of 6 and 1953 Coronation, some a bit mixed, mostly clean and f-vf. Inspect. Est. 300+

1255	★○	ITALIAN STATES: Over 65 mint and used neatly identified and priced on 102s with Modena, Naples, Parma, Roman States, Romaga, Sardinia, Tuscany and Neapolitan Provinces, usual mixed quality, some questionable cancels, appear genuine. Inspect. (Owners 1994 Michel 40000+ DM)
ITALY			
1256	☒	POSTAL STATIONERY: Advanced collection of about 100 different, mint and used, late 1800's to modern, mostly f-vf. Est. 200+.....	Photo Online
1257	★○	Collection of many hundreds of 1860s to 2004, with mixed mint and used, including BOB, Roman States, Military Government, Dues, Parcel Post, Offices, Colonies, Revenues, Fiume, many questionable cancels, quality a bit mixed, many f-vf. Huge cat val if genuine. Inspect. Est. 350+
1258	☒	Collection of around 200 covers/ postal stationery/ postcards with SQUARED CIRCLE POSTMARKS late 1800s early 1900s. Huge variety, mostly f-vf. Inspect. (Retail around \$2000)	Photo Online
1259	★★	1292var: 2000L UR corner block of four with DRAMATIC PERF SHIFT nh, very fine. 2010 SBPV Cert. (Sassone 1459b - €36000).....	Photo
1260	★★	OFFICES ABROAD: ESTERO 1-2,10-11: 1¢, 2¢, 60¢ and 2L nh, f-vf. (Cat as hinged \$477) Est. 250+	Photo
1261	★	1d: ONE CENT: OLIVE GREEN with THREE DOTS IN UR CORNER variety in pair with normal, variety lh, fine. (2001 Sassone 1d 500.000L)	Photo 447
1262	○	8: THIRTY CENT: BROWN, used, perfs into at top, with very rare Buenos Aires cancel, fine. (Sassone 10 points: Euros 450 on piece)	Photo
1263	★★	12,15-17: 1¢, 5¢, 25¢, 50¢ and 2L (LR stamp with light pencil Dena guarantee) nh, fine. (Cat as hinged \$514)	Photo
1264	★○	JAPAN: 41/2734,etc: Collection of many hundreds of mint and earlier used, some both, 1875 to 2000, with complete sets, Airs, many nh, mostly clean and f-vf. Inspect.	7686
1265	F	AIRMAILS: C8: 1934 Souvenir sheet of 4, FORGERY on brownish paper, 1 st we have seen. RARE. Est. 150+ . Photo Online
1266	★★	LIECHTENSTEIN: 307/474,B14,etc: 193 mint souvenir or complete sheets, duplication with up to 5 sheets each, all nh, mostly very fine. (Face val - SFr 2567)	2313
1267	★★	MARSHALL ISLANDS: 31/756,etc: Collection of over 330 mint virtually complete 1984 to 2000, mostly in se-tenant block, including souvenir sheets, complete sheets, Airs, nh, f-vf	1270
1268	★★	MICRONESIA: 1/411,etc: Collection of 350 mint virtually complete 1984 to 2000, mostly in se-tenant block, including souvenir sheets, complete sheets, Airs, nh, f-vf.....	1074
1269	★○	MOROCCO: 1/213, Collection of mint and used 1891 to 1968 including French Morocco 2/377,B6/B49,C1/C55,CB25/CB41, mostly clean and f-vf. Inspect. Est. 400+
1270	★○	MOZAMBIQUE: Over 300 souvenir sheets, 1980s to 2000s, mostly mint, around 80%, many topics (Music, Paintings, Sports, Trains etc), mostly clean and f-vf. (Will Cat Over \$2000)	Photo Online
1271	★○	NETHERLANDS: Collection of many hundreds 1852 to 2003 including Semis, Dues, Colonies, earlier quality a bit mixed, mostly appears f-vf. Inspect. Est. 150+
1272	★○	NEW HEBRIDES (FRENCH): 1/287,etc: Collection of over 190 mint and used, 1908 to 1979 some duplication, incl 1938 Beach 10c to 10fr, Dues, etc, mostly f-vf.....	1174
1273	★○	NORWAY: 1/1020,etc: Collection of mostly used 1855 to 1992 on Scott Specialty album pages including Oscar I 2s to 8s, 1863 cpl except 3s, 1872-75 cpl, 1882-93 Post Horn cpl, 1905 overprints, Semis, Officials, etc, fairly complete to 1974, some earlier cancels questionable, mostly appears clean and f-vf	Photo Online 4477
1274	○	1: 4s blue, SON 3-RING-(?) possibly 3 (Aalhus), plate flaw UR, very fine Est. 75+	Photo
1275	★★	PALAU: 1/600,etc: Collection of over 470 mint virtually complete 1983 to 2000, mostly in se-tenants including souvenir sheets, Airs, nh, f-vf.....	1728
1276	★★	PORTUGAL: Approximately 200 souvenir sheets with EUROPA topicals, mostly Azores 322A and Portugal 2652A and many sets relating to the Europa joint issues, mostly clean and nh, f-vf. (Will Cat value over \$1200).....	Photo Online
1277	★○	Collection of hundreds of 1853 to 1971 in Scott Specialty album, mostly used, some mint, some both, earlier with reprints and CTO or smudge cancels, still fairly complete and clean, appears mostly f-vf. Inspect. Est. 350+
1278	★○	RUSSIA: 15/4804,etc: Collection of many hundreds 1865 to 1979 in 2 albums, fairly complete 1940s on mixed mint and used/CTO, some both, with many complete sets of each, souvenir sheets, some imperforate, mostly clean and f-vf. Over \$3250 in mint alone. Inspect. Est. 750+
1279	★○	Stock of over 275 mint and used 1870s to 1950s, with Offices, Revenues, etc, a bit mixed, mostly appears f-vf. Inspect. Est. 250+.....
1280	○	42/693: Small stock of hundreds of used, duplication, appears mostly f-vf. Inspect.	446
1281	★○	SAAR: 4/305,etc: Over 190 mint and used, some both neatly identified on 102s, with Semis, Airs, some duplication, mostly f-vf.....	939
1282	★★	ST. PIERRE & MIQUELON: 356/830,etc: Collection of over 450 mint 1958 to 2006 incl Airs, clean and virtually all nh, f-vf	3023
1283	★○	2/355,etc: Collection of over 350 mint 1885 to 1957 including Semis, Airs, some duplication and used in Palo hingeless album, mostly clean and f-vf, many nh.....	2807
1284	★○	ST. THOMAS & PRINCE IS: Over 200 mint souvenir sheets 1980s to 2010s, plus some CTO, many topicals (Art, Nature, Sports, Transportation, etc), mostly clean and f-vf. (Will Cat over \$3000)	Photo Online
1285	★○	SALVADOR, EL: 1/1256,etc: Collection of over 900 mint and used 1867 to 1990, with Airs, Dues, Officials, mostly clean and f-vf. Inspect. Est. 400+
1286	★○	SWEDEN: 2/105,etc: Collection of over 600 mostly used 1855 to 1974 incl 1877-77 Numerals and Arms, Officials, fairly complete 1920s on, appears mostly f-vf. Inspect.	2239

- 1287 ★○ 77/94: 1910-14 Gustaf V, specialized collection of approximately 1000, all with parts of **KUNGL POSTVERKET** watermark neatly identified, including inverted, mostly with SON cds cancels, some in pairs and strips, some faults mostly minor. Great lot for the specialist. Inspect. Est. 500+ 629
- 1288 ★ **SWITZERLAND**: 60/1003,etc: Collection of many hundreds of mint 1881 to 1997 incl Semis 1942 to 1998, mostly 1950s to 1998, in two vols, clean and mostly f-vf. Inspect. (1993 Cat Val \$983).....
- 1289 ○ 53/1026,etc: Collection of many hundreds of used 1867 to 1998 incl Semis, 1957 to 1997 FDCs, in two vols, clean and mostly f-vf. Inspect. (1993 Cat Val \$2472).....
- 1290 ★○ **TRUCIAL STATES**: Collection of hundreds of mint and used with Ajman, Dubai, Fujiera, Manama, Ras Al Khaima, Sharjah and Umm Al Qiwain, with perf and **IMPERFORATES**, mint mostly nh and f-vf. Inspect. Est. 150+
- 1291 ★★ **TURKISH REPUBLIC OF NORTHERN CYPRUS**: 8/514: Collection of over 450 mint 1975 to 2000 complete, incl Europa and souvenir sheets, nh, mostly very fine

UNITED STATES OF AMERICA

- 1292 ★★ Accumulation of many hundreds mint mostly 1990s to 2013 including over Forever stamps, many complete sheet and self adhesives, mostly nh, f-vf. (Face val - \$2112).....
- 1293 ★★ Hundreds of 1990s to 2000s issues, with singles, complete sheets, souvenir sheets, etc, including 116 Forever stamps, nh, f-vf. (Face val - \$774).....
- 1294 ★★ Accumulation of over 750 FOREVER / FIRST CLASS stamps, many self adhesives, nh, v-vf. (Face val - \$412).....
- 1295 ★★ 737/1568a: Collection of hundreds of mint 1934 to 1975 in Lighthouse hingeless spring back album including some 1930 IMPERFORATE issues, appears all nh, f-vf. Est. 150+.....
- 1296 ★○ Collection / accumulation of many hundreds of mostly mint 1850s to 1990s incl Columbians with 30¢ mint, Trans-Mississippi 1¢ to 8¢ mint, used blocks of 4 1920s to 1990s pre-cancels, earlier quality mixed as usual, duplication, much is clean and f-vf. Inspect. Est. 500+
- 1297 ★○ Collection of many hundreds of mostly used neatly identified 1880s to 1990s mostly 1930s on, some perfins, appears mostly clean and f-vf. Est. 300+
- 1298 ★○ 10/595,etc: Over 90 mostly neatly identified on 102s, many better values, usual mixed quality. Inspect. Est. 350+Photo Online
- 1299 ★○ Collections, accumulations, loose, neatly sorted and identified on 102s, etc, 1850s to 1990s, duplication mostly in 1900s onward, some Face Val, quality mixed, much is f-vf. Inspect. Est. 500+
- 1300 ★○ 73/3796,etc: Thousands of mint and used neatly identified, with duplication, mostly 1950s on incl \$ vals, Airm, mostly f-vf. Inspect. (Owners Cat Val \$1148)
- 1301 ★○ Accumulation of some mint and mostly used with collections 1893 to 2000s, some earlier, with Columbians to 50¢, Pre-cancels, Revenues, etc, earlier usual mixed quality, much appears f-vf. Inspect. Est. 250+
- 1302 ○ Collection of thousands of used 1860s to 1999, 1940s on virtually cpl, earlier quality mixed, much is f-vf. Inspect. Est. 100+
- 1303 ○ **BUREAU PRECANCELS**: Many hundreds of 1900 to 1970s with Washington - Franklins, Dues, duplication, etc, mostly clean and f-vf. Inspect. Est. 200+
- 1304 ☒ Large accumulation of thousands in three large cartons of covers, postcards and postal stationery, 1940s to 2000s, vast majority used, with many advertising, FFCs, special event, airmail, military, precancels, government representatives, commercial, definitely needs inspection, f-vf. Est. 250+
- 1305 ☒ **FIRST DAY COVERS**: Hundreds of 1974 to 1986 with 1976 Bicentennial Collection and Independence Collection, 1986 Presidents Golden Replicas and US Constitution Bicentennial Collection, on special pages, clean and f-vf. Est. 200+.....
- 1306 ☒ 68: 10¢ green, three copies, some toned perfs and separated corner on one, from Lancaster 13 JUN, tied by New York Paid 17 JUN in red, with black PAID straight line ms 'Steamer from New York', and crayon 30 with boxed PD in brown, to faulty cover to Paris **FRANCE** with Paris 30 JUIN 65 receiver on reverse, opening tears fixed by tape, colourful. Est. 500+ ... Photo
- 1307 ○ 78a: **TWENTY-FOUR CENT**: GRAYISH LILAC, used, missing LL perf still almost very fine Photo 425
- 1308 ★★ 806var: 1938 2¢ John Adams left margin block of four with **DRAMATIC MIS-PERF**, nh, striking. Est. 150+..... Photo
- 1309 P **POSTAGE DUES**: J31P1: 1894 1¢ LARGE DIE PROOF on india, very fine..... Photo 165
- 1310 P **PRIVATE DIE MEDICINE STAMPS**: T. J. HUSBAND: RS140var: (2¢) vermilion, AMERICAN BANK NOTE CO. **IMPERFORATE SPECIMEN** right margin block of four, all with security punches, RED SPECIMEN and black "Th. J. Husband" overprints, creased in right margin otherwise very fine. Est. 100+..... Photo Online
- 1311 ★ **LOCK SEALS**: 90-91: ORANGE with black Control and Series B and GREEN with red Control and Series L, Lithographed on Medium Wove paper, Rouletted 7, Straight "Series" with letter, no lower number or position number, both in **GUTTER TAB** strips of 10 (2x5), fresh and very fine. (Priced in 1986 American Revenuer at \$1250) Photo Online
- 1312 ★○ **UNITED NATIONS**: Collection of many hundreds 1951 to 2000 virtually complete including Geneva and Vienna, 1955 souvenir mint and on FDC, mini and souvenir sheets, complete booklets, some pre-1967 used o/w mint nh, f-vf. Est. 300+
- 1313 ★○ **UNITED NATIONS - NEW YORK**: Collection of mint 1951 to 1980 mostly mint incl 1955 souvenir sheet, plus Plate blocks (some damage due to mount shrinkage) to 1974 and stock of hundreds of mint and used with duplication up to 8 each, mint all nh, f-vf. Est. 250+
- 1314 ○ **VATICAN CITY**: 1/772,etc: Collection of hundreds of used 1929 to 1986 incl 1949 Airmails, 1952 souvenir sheet, Air, etc, some duplication, mostly clean and f-vf. (Will cat over \$1100)
- 1315 ★★ **WALLIS AND FUTUNA**: 168/339,C2/C150: Over 30 **IMPERFORATES** mostly in pairs, 1946 to 1986, including Airmails, mostly 1960s on, clean, nh, very fine. Cat Val as perforated stamps \$544. (Maury €2000+) Photo Online

END OF SALE – THANK YOU AND KEEP SAFE



96



99



101



105



106



109



107



110

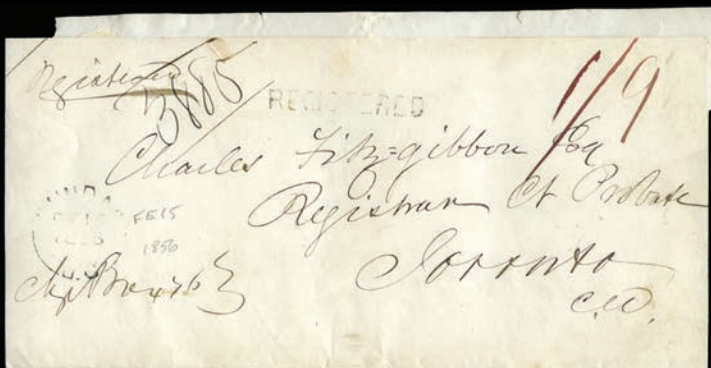

108



112



180



181



182



183



184



185



186



187



188



189



190



191



192



193



194



197



198



199



195



196



205



206

200



209



207

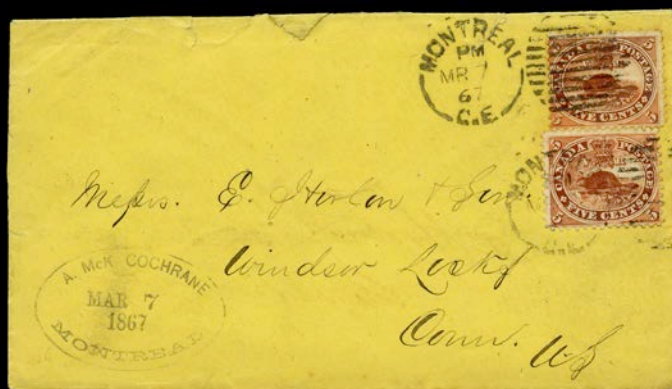

208



210



211



212



213



221



222



223



224



225



229



226



227



228



230



231



232



233



234



237



238

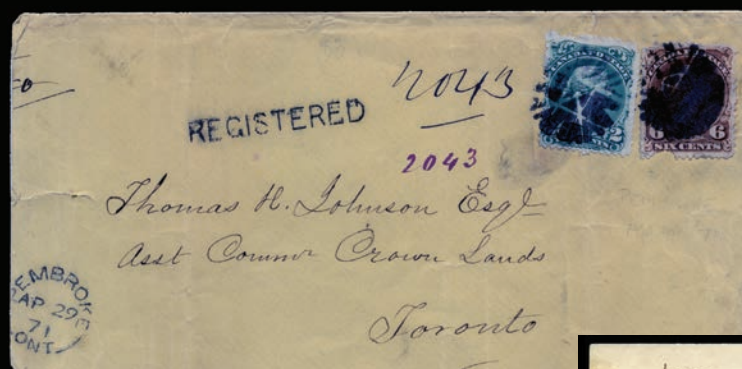

239

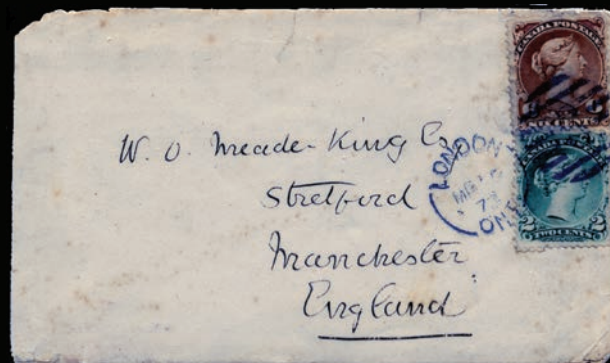

236



241



243

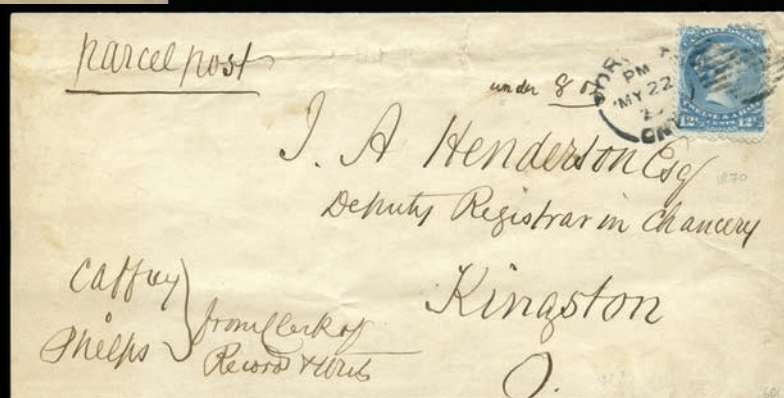

240



242

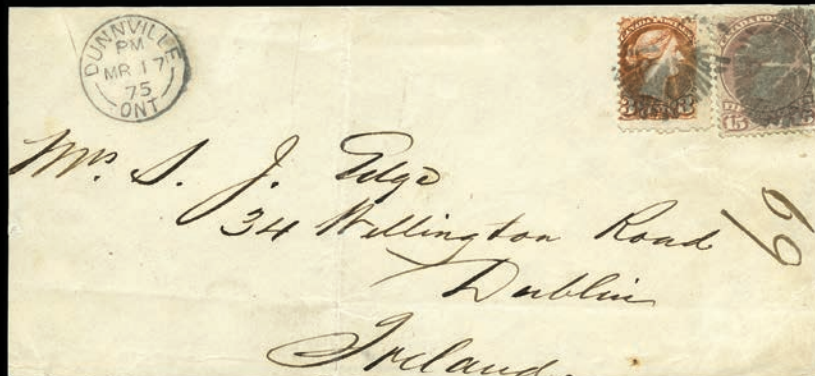

244



245



247



246



248



249



250



251



252



253



254



259



263



261



262



264



266



267



271



272



268



274



276



277



278



279

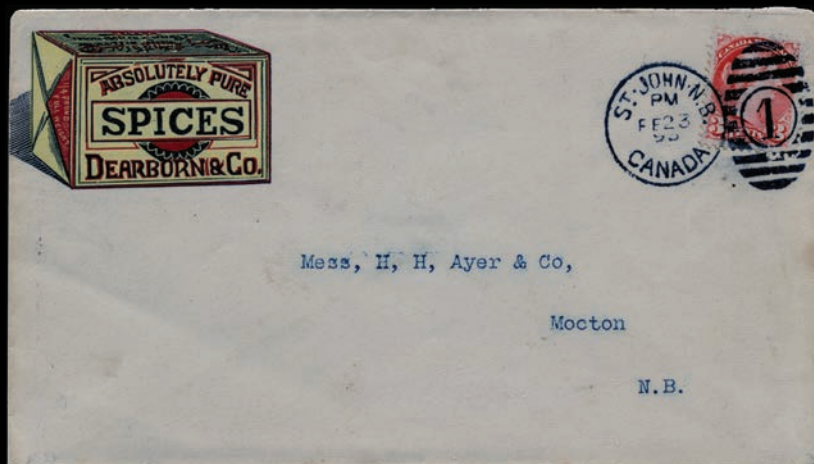

275



284



285



286



289



287



290



291



292



293



297



295



299



294



296



298



300



301



302



303



304



305



306



307



308



309



310



312



313



315



314



316



317



318



319



320



321



322



323



324



325



326



327



328



329



330



331



332



333



334



335



336



340



341



337



338



339



344



345



342



343



346



350



351



352



353



355



356



354



357



358



359



360



361



362



366



364



367



368



369



370



371



372



373



378



379



380



381



382



383



385



384



387



388



389



390



394



392



393



395



396



397



398



399



386



400

402

403



401



391

407



411



408



409



410



412



413



414



415



418



416



419



417



420



422



423



421

425



430



428



424





429



431



432



433



435



434



442



446



447



449



450



451



453



454



455



460



461



459



462



463



465



466



467



464



468



469



470



477



483



471



475



485



478



507



484

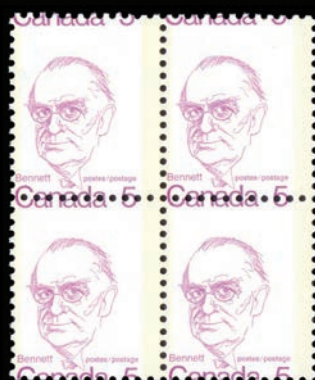

493



508



495



496



500



509



519



520



514



521



523



528



529



530



534



531



533



537



532



535



538



539



540



542

551



545



547



550



548



549



560



556



563

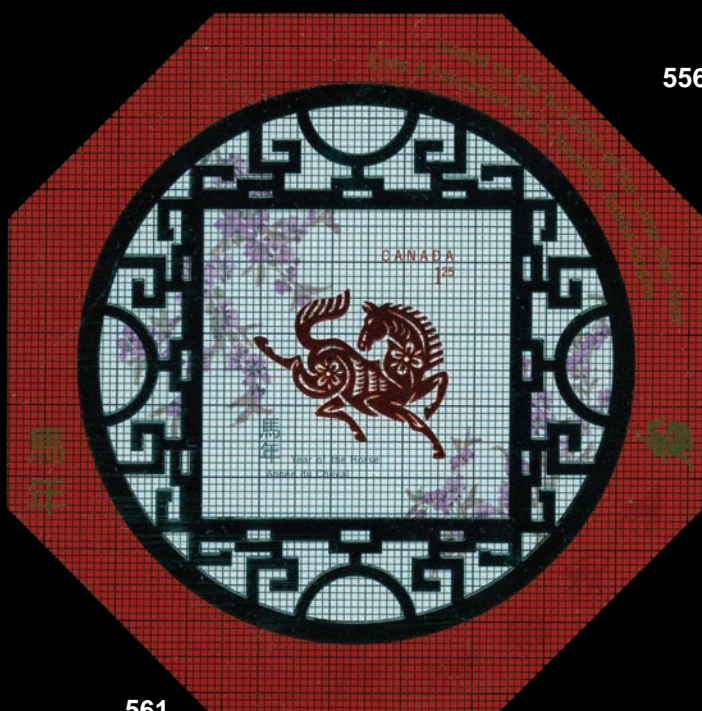

561



568



562



569



570



573



577



582



583



584



578



579



586



587



594



596

580



581



597



598



604



612



585



588



601



589



613



624



625



590



592



593



595



630



639



641



626



627



629



628



631



640



644

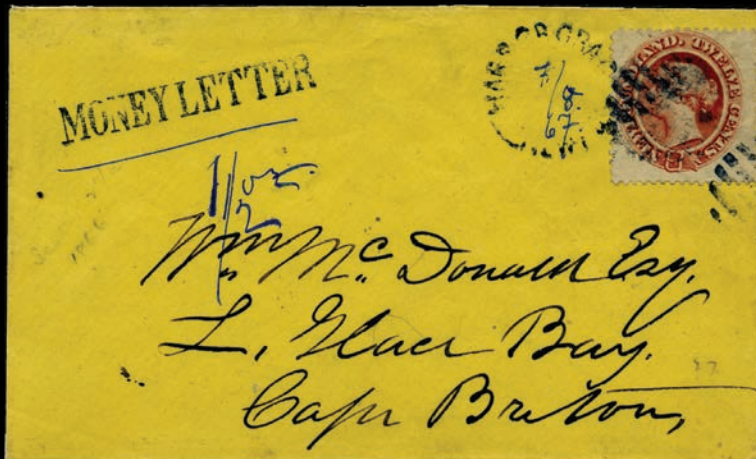

643



645



646



654



647



648



650



649



651



652



653



655



677



684



681



685



686



687



688



690



691



694



692



693



695



696



697



698



699



700



703



704



705



706

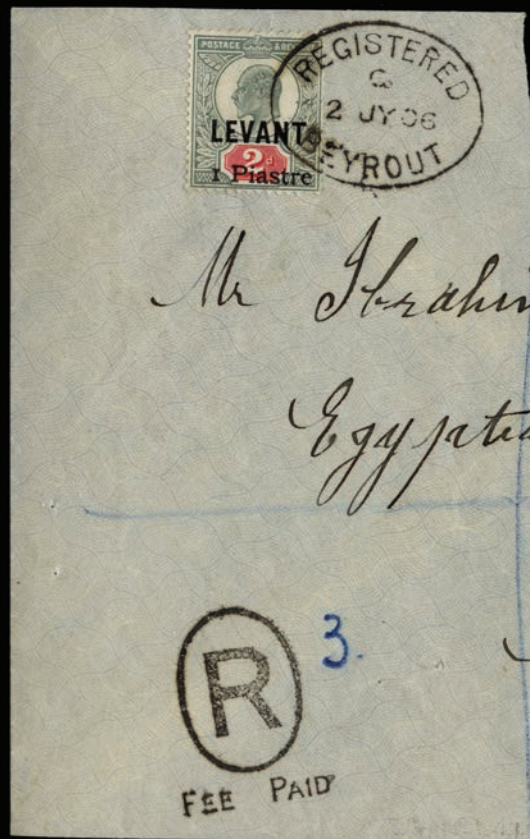

710



711



751



753

717



762



763



764



765



766



767



768



769



770



771



772



773



774



777



778



781



782



784



787



792



793



795



799



808



809



810



811



812



813



814



815



817



818



823



824



826



828



829



830



840



841



844



846



848



849



851



856



857



858



859



860



861



862



873



864



870



874



875



877



887



894



895



896



897



899



900



901



907



911



908



909



910



918



919



924



1

920



926



928



927



937



938



940



941



942



945



950



951



955



956



958



961



962



963



COMMONWEALTH TREASURY, MELBOURNE

964



965



966



967



968



976



977



978



982



985



986



987



988



990



991



997



998



1009



1010



1003



1011



1012



1013



1019



1020



1021



1029



1030



1033



1038



1035



1043



1039



1040



1045



1046



1047



1051



1052



1062



1063



1064



1067



1068



1069



1074



1075



1077



1184



1193



1096



1197



1198



1238



1239



1126



1240



1241



1242



1243



1244



1245



1246





1248



1249



1252



1253



1259



1260



1261



1262



1273



1263



1306



1307



1308



1309



**CAPEX 22 will be held June 9-12, 2022
at the Metro Toronto Convention Centre,
in the heart of Toronto's Entertainment District.**

**Come see us at our booth. We look forward to
seeing everyone again soon!**

