

Welcome to our 557th unreserved public auction sale, offering the properties of over 90 owners and estates.

All of us here at R. Maresch and Son would like to wish everyone a happy and fruitful 2020.

As I write this note we're having another successful Internet auction and material is coming in for our next sale planned for the early summer.

This sale offers Canada including large lots, Postal History, Pence, Large Queens, Quebecs, Proofs, over 170 lots of Admirals including a large section of Lathework, and imperforates 1930 to modern. Good sections of Great Britain, Commonwealth with large lots and country collections, including Cape of Good Hope, Falkland Is, New Zealand, etc., plus Foreign with large dealer accumulations and postal history and covers throughout.

The Herbert Myers collection of Great Britain including sections of Stampless from the 1600s to 1840s, 10 Mulreadys and 20 Caricature envelopes, over 120 lots of Penny Blacks, 25 lots of Officials many with Certificates and Cape of Good Hope.

As usual our shelves are stacked with hundreds of cartons as well as the many better individual items photographed in the catalogue or online. Please come and spend time to carefully view the sale. Early viewing can be arranged, please contact us and we'll do our best to accommodate you.

Viewing dates:

Monday March 16, 2020 to Saturday March 21, 2020 - 10:00 am to 5:00 p.m.
Monday March 23, 2020 to Wednesday March 25, 2020 - 10:00 am to 5:00 p.m.

March 25, 2020 at 6:30 p.m. Lots 1 to 607
March 26, 2020 at 1:30 p.m. Lots 608 to 1156
March 26, 2020 at 6:30 p.m. Lots 1157 to 1736

We're always looking for material for our upcoming sales. Please feel free to call us at 905-726-2197 to discuss how we may help you with the sale of your collections.

Peter Maresch

TERMS OF SALE

1. **ALL LOTS IN THIS AUCTION ARE OFFERED WITHOUT RESERVE.** All bids are per lot as described in this catalogue. The right is reserved to withdraw any lot prior to sale, to divide a lot, or to group two or more lots belonging to the same vendor. The auctioneer shall regulate the bidding on the floor. The auctioneer reserves the right to reject any bid. In the event of any dispute, their decision shall be final.
2. The highest bidder shall prevail at one advance over the next highest bidder. Tie bids shall go to the first received. **A BUYER'S PREMIUM OF 18% WILL BE ADDED TO THE HAMMER (SELLING) PRICE AND BECOMES PART OF THE TOTAL PURCHASE PRICE.**
3. Successful FLOOR BIDDERS must pick up their lots or arrange for delivery immediately after the sale. PAYMENT IS DUE AT THIS TIME. MAIL BIDDERS known to us may have their lots forwarded for payment within three days. Others will receive an invoice immediately after the sale and must make remittance before lots are sent. Overdue accounts will be billed a 3% service charge per month. Lots not picked up and paid for after 30 days may at our discretion, be re-offered in the next available auction. Ownership shall not pass to the buyer until full payment has been received.
4. Shipping and handling are charged to the account of the buyer. Shipments to Canada will be sent by Expedited parcel, to USA by Tracked Packet-USA or Xpresspost USA, all other destinations up to 500g will be sent by registered mail, larger parcels by Xpresspost International, Tracked Packet International (where available), or by Priority Worldwide, or comparable secured methods.
5. In our opinion, all lots are as described. If a prospective purchaser wishes to obtain another expert opinion - acceptable to us - on a lot (not including mixed lots or collections containing undescribed stamps), they must request an extension in writing **before** the auction (on the bid sheet is acceptable). Lots sold under this condition shall be held open for up to 120 days, after which the lot will not be returnable for any reason. **Items that already have certificates are sold on the basis of those certificates (unless otherwise stated in the description). Buyers wanting to place a lot on extension for a different certificate must discuss that with us BEFORE the auction to obtain approval to bid on that basis.** Expenses for certificates shall be borne by the purchaser. If a negative opinion is received within the 120 days, the purchase price will be refunded in full, and the expertising fee (to a maximum of \$50) will be paid by us. All lots sent on extension must be paid for under our normal terms. The inability of an expert committee to render an opinion on a lot is insufficient grounds for its return.
6. Claims for errors in description, including condition, must be made within 7 days after receipt, but no later than 45 days after the auction. Stamps returned must be in the state received and must be sent by a signature mail service or bonded courier. Lots that have been back stamped, marked or encapsulated by experts or expert committees are not returnable. It is the purchaser's responsibility not to let this happen. Stamps described as having defects are not returnable on account of their condition. No lots may be returned by bidders who have had an opportunity to examine, or an agent, view them on their behalf before the sale, nor any stamps which have been photographed for perforations, centering, margins or cancellations. All stamps photographed in colour are reproduced with extreme care as to accuracy of colour and shades, however stamps photographed in colour may not be returned because of shade differences or centering between the lot and photograph.
7. All lots are sold in **CANADIAN FUNDS**. Lots picked up in Ontario will be charged H.S.T., lots delivered in Canada will be charged the appropriate G.S.T. or H.S.T. For the convenience of our American clients, U.S. funds will be accepted at a rate of exchange to be determined by the auctioneer and announced at the opening of the sale. If you wish to pay in U.S. funds, please pay the amount stated on your invoice.
8. **QUALITY RATINGS:** Superb, extremely fine, very fine, fine to very fine, fine, very good, and good.
9. **CATALOGUE NUMBERS AND VALUES** used are from the current edition of Scott's Standard Postage Stamp Catalogue, and are quoted in US dollars. For B.N.A. material are from the current edition of the Unitrade Canada Specialized Catalogue and are in Canadian dollars, with appropriate premiums. When we catalogue a collection we omit all obviously faulty, damaged, faked or forged stamps; our count of the stamps and catalogue value will be a conservative calculation. Owners sometimes catalogue every stamp or portion thereof, regardless of quality. We accept no responsibility for these valuations. Errors may occur nevertheless and (in spite of all our careful work) all collections are sold "as is".
10. **AGENTS BIDDING ON BEHALF OF OTHERS:** If you have complicated bids to be executed or wish an outside opinion as to the value and condition of a lot we shall be pleased to furnish a list of agents. If you instruct your agent to bid on the basis of our descriptions, we presume that they have inspected the lot and agree with our description in executing your bid. **Agents must register their bidders and obtain approval before our sales start.**
11. This sale is conducted by and for the account of R. Maresch & Son Auctions Limited.
12. THE PLACING OF A BID SHALL CONSTITUTE ACCEPTANCE OF THESE TERMS OF SALE.

ABBREVIATIONS AND SYMBOLS

O	used	L	literature	s/s	souvenir sheet
☒	cover, card	lh	lightly hinged	SG	Stanley Gibbons Catalogue
★★	original gum, never hinged	LL	lower left	SON	socked-on-the-nose cancel
★	mint with original gum	LR	lower right	UCS	Unitrade Canada Specialized Catalogue
(★)	no gum or regummed	MC	Maltese Cross cancel	UL	upper left
ACSC	Australian Commonwealth Specialists' Catalogue	Mi	Michel	UR	upper right
BOB	back of book	ms	manuscript	v.f.	very fine
cds	circular date stamp	NSSC	Newfoundland Specialized Stamp Catalogue	vlh	very lightly hinged
CP	Campbell Paterson Specialized New Zealand	nh	never hinged	Y&T	Yvert & Tellier Catalogue
E	essay	og	original gum	Zum	Zumstein Switzerland Specialized Catalogue
F	forgery	P	proof	€	Euro
hh	heavily hinged	PP	plate position	£	British Pound Sterling
hr	hinge remnant	R&S	Reiche and Sendbuehler	¥	Japanese Yen
hs	hand stamp	SASCC	South African Stamp Colour Catalogue		
		S	Specimen		

Mail bids not conforming to these intervals will be reduced to conform.

<i>BIDS</i>	<i>INCREMENT</i>	<i>BIDS</i>	<i>INCREMENT</i>
<i>Up to \$100</i>	<i>5</i>	<i>Up to \$5000</i>	<i>250</i>
<i>Up to \$300</i>	<i>10</i>	<i>Up to \$10000</i>	<i>500</i>
<i>Up to \$1000</i>	<i>25</i>	<i>Up to \$30000</i>	<i>1000</i>
<i>Up to \$2000</i>	<i>50</i>	<i>Over 30000</i>	<i>2500</i>
<i>Up to \$3000</i>	<i>100</i>		

AUCTION CATALOGUES AND PRICES REALIZED. If you wish to continue to receive our catalogues and prices realized, please subscribe or you may be removed from our list.

SHIPPING TO THE USA AND INTERNATIONAL

All packages sent to the **USA**, up to 1 kg, will be sent by **Tracked Packet - USA**, over 1 kg will be shipped via **Xpresspost USA**.

Multiple box shipments will be shipped by UPS ground. We can't ship FEDEX ground USA.

All packages sent **INTERNATIONALLY**, up to 500 grams, will be sent via **Security Registered** mail. Packages over 500 grams will be sent via **Xpresspost - International** or **Tracked Packet International** where available, or comparable secured method, others will be sent by **Priority Worldwide**.

All shipments sent outside of Canada require a daytime phone number.

FOREIGN EXCHANGE

Our sales are conducted in **CANADIAN FUNDS**. For the convenience of those living in the United States and overseas, we quote an equivalent amount in U.S. funds on our invoices. **THE BUYER MAY CHOOSE EITHER THE U.S. OR THE CANADIAN AMOUNT, BUT THEY MAY NOT SET THEIR OWN EXCHANGE RATE.**

METHODS OF PAYMENT

BANK DRAFT – Payable at any Canadian or United States bank, at par in Toronto.

BANK TRANSFER – When paying invoices by bank transfers, wires, etc., please make note on correspondence to our bank – to **“PAY AND CREDIT THE ACCOUNT OF R. MARESCH & SON AUCTIONS LTD.”** ROYAL BANK OF CANADA, 20 King Street West Branch, 20 King Street West, Lower Level, Toronto, ON M5H 1C4 CANADA.

Please include your name and invoice number. Funds must be wired to our bank with **all service charges pre-paid**. Currently there's a \$15 Canadian fee on our end for these.

INTERAC E-TRANSFERS Customers with access to Canadian online banking can send money to us at peter@maresch.com

PERSONAL CHEQUE – in Canadian or U.S. funds only, drawn on a Canadian or U.S. bank respectively. **We do not accept payments by Euro-cheques.**

VISA or MASTERCARD – Please state the account number and the expiry date. There is a 3.25% surcharge for credit cards. Please go to our website and pay securely on line at the address sent with your invoice.

POSTAL MONEY ORDER – In Canadian funds payable at par in Toronto (please advise us when you have made payment in this manner, as it can take a month to reach us).

r. maresch & son

PRICES REALIZED

SALES 554, 555, 556 November 6-7, 2019 (not including 18% buyers premium.)

1	280	46	1650	91	400	136	160	181	230	226	700	271	200	321	70	371	46	421	190	471	110	521	170	571	70	621	110	671	120
2	700	47	350	92	900	137	180	182	65	227	725	272	240	322	180	372	42	422	230	472	85	522	120	572	220	622	130	672	875
3	1050	48	210	93	1300	138	180	183	210	228	80	273	230	323	110	373	46	423	65	473	475	523	95	573	250	623	120	673	210
4	1350	49	575	94	425	139	180	184	150	229	290	274	230	324	55	374	55	424	160	474	100	524	1850	574	140	624	325	674	90
5	1200	50	400	95	775	140	600	185	150	230	150	275	170	325	55	375	260	425	150	475	130	525	160	575	80	625	70	675	325
6	1600	51	230	96	250	141	875	186	400	231	400	276	200	326	625	376	150	426	325	476	160	526	825	576	575	626	270	676	70
7	300	52	325	97	725	142	80	187	1000	232	170	282	260	327	400	377	55	427	110	477	160	527	1600	577	140	627	280	677	1350
8	1900	53	550	98	210	143	525	188	1150	233	110	283	140	328	210	378	170	428	160	478	55	528	180	578	400	628	210	678	425
9	700	54	150	99	1600	144	180	189	150	234	500	284	85	329	950	384	40	434	120	484	110	534	325	584	190	634	500	684	450
10	550	55	250	100	800	145	425	190	110	235	600	285	120	330	130	385	300	435	130	485	90	535	190	585	450	635	650	685	450
11	875	56	1350	101	150	146	150	191	250	236	250	286	1150	335	1650	386	325	436	160	486	575	536	190	586	375	636	775	686	375
12	600	57	350	102	300	147	55	192	150	237	130	287	250	337	40	387	65	437	925	487	65	537	110	587	625	637	WD	687	625
13	725	58	375	103	1600	148	150	193	150	238	75	288	200	338	140	388	1700	438	260	488	150	538	150	588	180	638	55	688	75
14	475	59	800	104	875	149	55	194	150	239	180	289	190	339	375	389	700	439	325	489	150	539	110	589	290	639	925	689	55
15	750	60	900	105	325	150	95	195	150	240	100	290	425	340	65	390	650	440	300	490	90	540	140	590	325	640	85	690	210
16	975	61	2800	106	75	151	550	196	190	241	600	291	65	341	600	391	55	441	170	491	90	541	80	591	260	641	80	691	160
17	425	62	625	107	2000	152	110	197	300	242	140	292	210	342	85	392	65	442	80	492	80	542	75	592	130	642	160	692	400
18	350	63	250	108	525	153	50	198	90	243	210	293	350	343	100	393	50	443	120	493	525	543	110	593	WD	643	48	693	1200
19	1150	64	825	109	5250	154	120	199	210	244	625	294	60	344	270	394	WD	444	400	494	300	544	130	594	150	644	110	694	625
20	270	65	1000	110	160	155	130	200	260	245	775	295	270	345	300	395	925	445	160	495	55	545	110	595	80	645	170	695	350
21	160	66	280	111	2100	156	160	201	550	246	1050	296	120	346	130	396	160	446	400	496	260	546	110	596	260	646	100	696	70
22	350	67	350	112	260	157	200	202	300	247	65	297	190	347	90	397	90	447	65	497	42	547	75	597	325	647	150	697	160
23	625	68	500	113	230	158	270	203	325	248	250	298	130	348	160	398	180	448	375	498	300	548	80	598	925	648	750	698	75
24	625	69	400	114	350	159	85	204	160	249	240	299	55	349	575	399	400	449	110	499	130	549	90	599	120	649	70	699	130
25	160	70	270	115	260	160	210	205	270	250	140	300	55	350	600	400	190	450	190	500	425	550	60	600	350	650	110	700	75
26	150	71	325	116	1150	161	60	206	375	251	220	301	85	351	550	401	260	451	44	501	65	551	150	601	200	651	80	701	70
27	625	72	375	117	325	162	55	207	190	252	525	302	75	352	375	402	160	452	55	502	80	552	240	602	50	652	55	702	180
28	550	73	800	118	190	163	75	208	WD	253	170	303	55	353	270	403	160	453	85	503	950	553	130	603	50	653	65	703	80
29	775	74	400	119	575	164	90	209	1500	254	150	304	80	354	475	404	170	454	325	504	500	554	210	604	55	654	65	704	350
30	1700	75	400	120	425	165	260	210	110	255	130	305	80	355	290	405	325	455	250	505	425	555	55	605	210	655	160	705	50
31	1800	76	325	121	160	166	170	211	130	256	160	306	100	356	350	406	475	456	170	506	825	556	55	606	160	656	60	706	60
32	375	77	575	122	110	167	130	212	120	257	75	307	85	357	240	407	475	457	190	507	350	557	110	607	160	657	80	707	85
33	825	78	500	123	4000	168	160	213	36	258	160	308	80	358	500	408	525	458	180	508	525	558	300	608	120	658	90	708	260
34	1050	79	550	124	80	169	1250	214	42	259	55	309	32	359	160	409	140	459	42	509	1000	559	100	609	90	659	140	709	160
35	1100	80	400	125	270	170	130	215	50	260	120	310	450	360	210	410	120	460	85	510	675	560	150	610	220	660	625	710	85
36	850	81	925	126	110	171	80	216	95	261	120	311	110	361	110	411	130	461	90	511	725	561	200	611	50	661	110	711	300
37	1750	82	775	127	300	172	130	217	95	262	375	312	75	362	120	412	975	462	80	512	1350	562	190	612	160	662	110	712	220
38	725	83	260	128	250	173	140	218	170	263	130	313	60	363	70	413	110	463	450	513	775	563	32	613	50	663	55	713	120
39	3000	84	1900	129	475	174	80	219	90	264	160	314	130	364	65	414	140	464	80	514	85	564	725	614	90	664	40	714	210
40	1050	85	725	130	210	175	60	220	50	265	110	315	100	365	180	415	130	465	120	515	325	565	80	615	375	665	80	715	120
41	550	86	375	131	130	176	80	221	120	266	100	316	130	366	180	416	160	466	20	516	675	566	375	616	475	666	60	716	60
42	110	87	500	132	250	177	120	222	80	267	650	317	60	367	350	417	120	467	220	517	300	567	75	617	825	667	190	717	160
43	260	88	280	133	220	178	130	223	160	268	650	318	120	368	1000	418	120	468	300	518	180	568	400	618	150	668	240	718	160
44	825	89	300	134	160	179	140	224	120	269	250	319	230	369	875	419	130	469	375	519	140	569	110	619	180	669	42	719	230
45	950	90	220	135	75	180	170	225	300	270	130	320	120	370	70	420	180	470	325	520	220	570	46	620	75	670	475	720	55

721	55	771	140	821	230	871	425	921	100	971	350	1021	850	1071	210	1121	130	1171	65	1221	210	1271	55	1321	375	1371	375	1421	140
722	65	772	150	822	230	872	300	922	170	972	210	1022	525	1072	350	1122	160	1172	350	1222	350	1272	55	1322	140	1372	140	1422	60
723	250	773	170	823	75	873	170	923	60	973	270	1023	190	1073	120	1123	130	1173	100	1223	120	1273	55	1323	800	1373	90		
724	130	774	95	824	240	874	180	924	200	974	65	1024	250	1074	110	1124	130	1174	190	1224	240	1274	130	1324	230	1374	180		
725	60	775	110	825	190	875	375	925	55	975	190	1025	1000	1075	120	1125	350	1175	190	1225	250	1275	190	1325	300	1375	55		
726	55	776	120	826	55	876	750	926	140	976	210	1026	2200	1076	350	1126	675	1176	160	1226	425	1276	55	1326	50	1376	140		
727	160	777	40	827	325	877	210	927	110	977	130	1027	425	1077	875	1127	70	1177	85	1227	325	1277	140	1327	120	1377	425		
728	160	778	65	828	70	878	120	928	80	978	220	1028	1400	1078	850	1128	70	1178	170	1228	400	1278	500	1328	85	1378	120		
729	230	779	300	829	230	879	190	929	250	979	375	1029	800	1079	575	1129	150	1179	350	1229	170	1279	170	1329	260	1379	210		
730	180	780	210	830	65	880	325	930	260	980	210	1030	160	1080	290	1130	150	1180	450	1230	1050	1280	130	1330	220	1380	75		
731	220	781	80	831	55	881	550	931	55	981	260	1031	180	1081	140	1131	525	1181	160	1231	400	1281	180	1331	260	1381	250		
732	120	782	160	832	55	882	110	932	375	982	240	1032	190	1082	140	1132	90	1182	120	1232	1050	1282	55	1332	450	1382	525		
733	270	783	170	833	55	883	260	933	190	983	400	1033	140	1083	90	1133	925	1183	150	1233	160	1283	150	1333	110	1383	525		
734	375	784	400	834	55	884	280	934	375	984	625	1034	180	1084	85	1134	150	1184	50	1234	260	1284	36	1334	475	1384	130		
735	525	785	675	835	70	885	190	935	475	985	160	1035	130	1085	825	1135	60	1185	325	1235	55	1285	425	1335	80	1385	100		
736	375	786	500	836	65	886	190	936	100	986	260	1036	120	1086	300	1136	400	1186	290	1236	210	1286	400	1336	160	1386	65		
737	110	787	200	837	65	887	55	937	90	987	230	1037	210	1087	325	1137	42	1187	160	1237	300	1287	90	1337	130	1387	400		
738	70	788	140	838	65	888	55	938	150	988	110	1038	110	1088	110	1138	140	1188	160	1238	150	1288	500	1338	220	1388	800		
739	550	789	250	839	80	889	400	939	210	989	80	1039	250	1089	300	1139	200	1189	140	1239	160	1289	160	1339	20	1389	32		
740	740	790	450	840	75	890	400	940	190	990	240	1040	120	1090	525	1140	210	1190	80	1240	270	1290	375	1340	80	1390	80		
741	425	791	325	841	80	891	75	941	55	991	80	1041	375	1091	800	1141	80	1191	220	1241	280	1291	60	1341	350	1391	400		
742	140	792	375	842	60	892	85	942	240	992	150	1042	2300	1092	550	1142	425	1192	260	1242	160	1292	270	1342	160	1392	290		
743	1400	793	575	843	95	893	60	943	200	993	95	1043	325	1093	270	1143	180	1193	500	1243	100	1293	140	1343	170	1393	425		
744	65	794	290	844	55	894	130	944	260	994	550	1044	180	1094	190	1144	110	1194	450	1244	350	1294	80	1344	90	1394	500		
745	140	795	180	845	20	895	210	945	55	995	220	1045	120	1095	900	1145	300	1195	550	1245	120	1295	65	1345	160	1395	375		
746	85	796	120	846	34	896	65	946	65	996	475	1046	110	1096	210	1146	200	1196	400	1246	140	1296	95	1346	110	1396	525		
747	65	797	260	847	55	897	150	947	75	997	525	1047	260	1097	150	1147	140	1197	325	1247	210	1297	140	1347	120	1397	100		
748	110	798	400	848	150	898	160	948	55	998	2200	1048	260	1098	210	1148	140	1198	50	1248	250	1298	210	1348	80	1398	625		
749	400	799	55	849	120	899	230	949	350	999	200	1049	250	1099	3250	1149	625	1199	2700	1249	140	1299	46	1349	325	1399	200		
750	140	800	65	850	60	900	110	950	325	1000	120	1050	1150	1100	230	1150	140	1200	1250	1250	250	1300	46	1350	120	1400	725		
751	975	801	675	851	55	901	210	951	240	1001	150	1051	1150	1101	260	1151	775	1201	1250	1251	300	1301	42	1351	110	1401	675		
752	925	802	1050	852	55	902	100	952	210	1002	160	1052	600	1102	475	1152	30	1202	110	1252	2700	1302	110	1352	1150	1402	525		
753	1350	803	110	853	55	903	280	953	160	1003	150	1053	700	1103	100	1153	325	1203	150	1253	190	1303	110	1353	120	1403	600		
754	1800	804	290	854	60	904	160	954	210	1004	290	1054	150	1104	120	1154	270	1204	55	1254	65	1304	210	1354	120	1404	575		
755	450	805	200	855	80	905	220	955	300	1005	80	1055	210	1105	375	1155	325	1205	130	1255	80	1305	170	1355	0	1405	575		
756	160	806	425	856	80	906	110	956	325	1006	75	1056	110	1106	75	1156	220	1206	4250	1256	160	1306	1350	1356	80	1406	300		
757	160	807	825	857	60	907	85	957	130	1007	325	1057	55	1107	60	1157	75	1207	1550	1257	180	1307	55	1357	210	1407	240		
758	290	808	375	858	55	908	80	958	230	1008	210	1058	240	1108	200	1158	375	1208	95	1258	2200	1308	2600	1358	190	1408	240		
759	100	809	180	859	100	909	100	959	525	1009	160	1059	120	1109	200	1159	36	1209	55	1259	130	1309	300	1359	550	1409	425		
760	110	810	220	860	95	910	90	960	375	1010	160	1060	1250	1110	1600	1160	80	1210	575	1260	160	1310	250	1360	80	1410	60		
761	160	811	210	861	525	911	425	961	425	1011	170	1061	130	1111	75	1161	210	1211	210	1261	240	1311	950	1361	48	1411	55		
762	160	812	180	862	400	912	140	962	110	1012	750	1062	170	1112	110	1162	85	1212	32	1262	3755	1312	325	1362	140	1412	75		
763	130	813	210	863	775	913	140	963	130	1013	180	1063	130	1113	160	1163	85	1213	350	1263	42	1313	55	1363	65	1413	350		
764	120	814	210	864	100	914	140	964	260	1014	160	1064	200	1114	160	1164	130	1214	725	1264	85	1314	55	1364	80	1414	220		
765	210	815	65	865	575	915	210	965	110	1015	550	1065	180	1115	230	1165	550	1215	575	1265	220	1315	40	1365	3750	1415	150		
766	85	816	280	866	170	916	350	966	110	1016	120	1066	230	1116	280	1166	65	1216	425	1266	60	1316	110	1366	210	1416	36		
767	55	817	775	867	120	917	100	967	120	1017	100	1067	400	1117	150	1167	95	1217	325	1267	75	1317	160	1367	100	1417	400		
768	200	818	110	868	350	918	26	968	825	1018	350	1068	130	1118	850	1168	100	1218	475	1268	230	1318	180	1368	1100	1418	160		
769	85	819	85	869	190	919	160	969	425	1019	110	1069	425	1119	270	1169	80	1219	140	1269	725	1319	170	1369	1000	1419	325		
770	130	820	160	870	450	920	700	970	130	1020	120	1070	300	1120	1050	1170	270	1220	200	1270	100	1320	160	1370	140	1420	375		

*Lot offered on floor with new description. WD Withdrawn. ~ Grouped with above lot(s). NL = No lot.

CANADA

COLLECTIONS AND LARGER LOTS	1-166
LITERATURE	167-168
POSTAL HISTORY AND COVERS	169-198
FIRST DAY COVERS	199-205
POSTAL STATIONERY	206-207
PENCE	208-247
FIRST CENTS	248-266
LARGE QUEENS	267-282
SMALL QUEENS	283-308
JUBILEES	309-335
LEAFS	336-346
NUMERALS	347-354
MAPS	355-356
PROVISIONAL	357-357
EDWARDS	358-363
QUEBECS	364-375
ADMIRALS	376-520
1917 CONFEDERATION ON	521-607
BOOKLETS	608-612
PRECANCELS	613-613
BACK OF THE BOOK	614-615
PERFINS	616-617
AIRMAIL ISSUES	618-620
SEMI-OFFICIAL AIRMAILS	621-624
SPECIAL DELIVERIES	625-629
REGISTERED LETTER STAMPS	630-630
POSTAGE DUES	631-631
WAR TAX	632-661
OFFICIALS	662-668
OFFICIALLY SEALED	669-669
REVENUES	670-691
TELEGRAPH FRANKS	692-693
WILDLIFE CONSERVATION	694-694
TOBACCO ISSUES	695-695

PROVINCES

COLLECTIONS AND LARGER LOTS	696-698
B.C. AND VANCOUVER IS.	699-706
NEW BRUNSWICK	707
NOVA SCOTIA	708-718
PRINCE EDWARD ISLAND	719-721
NEWFOUNDLAND	722-753

GREAT BRITAIN

COLLECTIONS AND LARGER LOTS	754-775
POSTAL HISTORY	776-802
MULREADY ENVELOPES	803-812
CARICATURE ENVELOPES	813-822
VICTORIA	823-1036
EDWARD VII ON	1037-1057
BOOKLETS	1058
POSTAGE DUES	1059
OFFICIALS	1060-1084
OFFICES ABROAD	1085-1087
REVENUES AND TELEGRAPHS	1088-1093
CHANNEL ISLANDS	1094-1098

BR. COMMONWEALTH

COLLECTIONS, LARGER LOTS	1099-1145
OMNIBUS ISSUES	1146-1156
ABU DHABI	1157
ADEN	1158-1159
ANTIGUA	1160-1163
ASCENSION	1164-1164
AUSTRALIAN STATES	1165-1173
AUSTRALIA	1174-1184

BAHAMAS	1185-1190
BAHRAIN	1191-1193
BARBADOS	1194-1197
BECHUANALAND PROTECT	1198-1199
BERMUDA	1200-1206
BRITISH CENTRAL AFRICA	1207
BRITISH EAST AFRICA	1208
BRITISH GUIANA	1209-1210
BRITISH HONDURAS	1211-1214
BRUNEI	1215
BURMA	1216-1217
CAPE OF GOOD HOPE	1218-1248
CAYMAN IS	1249-1253
CEYLON	1254-1256
COOK IS	1257
CYPRUS	1258-1259
DOMINICA	1260-1263
EGYPT	1264-1264
FALKLAND IS	1265-1276
FIJI	1277-1277
GAMBIA	1278
GIBRALTAR	1279-1280
GOLD COAST	1281-1282
GRENADA	1283-1286
HONG KONG	1287-1292
INDIA AND STATES	1293-1299
INDIAN STATES	1300
IRELAND	1301-1305
JAMAICA	1306-1308
KENYA, UGANDA, TANGANYIKA	1309
LAGOS	1310
LEEWARD IS	1311-1313
MALAYA	1314-1315
MALTA	1316-1317
MAURITIUS	1318-1320
MONTSERRAT	1321-1323
NATAL	1324-1325
NEW GUINEA	1326
NEW ZEALAND	1327-1333
NORFOLK IS	1334
NORTH BORNEO	1335
NYASALAND	1336
ORANGE RIVER COLONY	1337
PAPUA NEW GUINEA	1338-1339
PITCAIRN IS	1340-1344
RHODESIA	1345-1347
ST. HELENA	1348-1349
ST. KITTS-NEVIS	1350-1354
ST. LUCIA	1355-1357
ST. VINCENT	1358-1361
SARAWAK	1362-1363
SEYCHELLES	1364-1365
SIERRA LEONE	1366
SOLOMON IS	1367
SOMALILAND PROTECTORATE	1368-1368
SOUTH AFRICA	1369-1370
BOER WAR	1371-1374
SOUTH WEST AFRICA	1375
STRAITS SETTLEMENTS	1376-1377
SUDAN	1378
TONGA	1379
TRANSVAAL	1380
TRINIDAD AND TOBAGO	1381-1384
TURKS AND CAICOS	1385-1387
VIRGIN IS	1388-1389
ZANZIBAR	1390-1391

FOREIGN

COLLECTIONS, LARGER LOTS	1392-1487
TOPICALS	1488-1501
PERFINS	1502
COVERS AND POSTAL HISTORY	1503-1520
SUPPLIES	1521-1525
ALBANIA	1526
ANDORRA	1527-1529
ARMENIA	1530
ARGENTINA	1531-1532
AUSTRIA	1533-1534
BELGIUM	1535-1536
BOSNIA AND HERZEGOVINA	1537
CHILE	1538
CHINA	1539-1542
REPUBLIC OF CHINA	1543-1544
PEOPLE'S REPUBLIC CHINA	1545-1548
COLOMBIA	1549-1549
COSTA RICA	1550
CROATIA	1551
CZECHOSLOVAKIA	1552-1560
DANZIG	1561
DENMARK	1562-1563
DOMINICAN REPUBLIC	1564
EGYPT	1566
ERITREA	1567
FAROE IS	1568
FINLAND	1569
FRANCE	1570-1604
FRENCH COLONIES	1605-1606
FRENCH MOROCCO	1607
GERMANY, ETC	1608-1623
GREECE	1624
GREENLAND	1625
HUNGARY	1626
ICELAND	1627-1628
IRAN	1629-1630
ISRAEL	1631
ITALY	1632-1637
IVORY COAST	1638-1638
JAPAN	1639-1642
JORDAN	1643
LEBANON	1644
LIBYA	1645
LUXEMBOURG	1646
MACEDONIA	1647
MEXICO	1648-1649
NETHERLANDS	1650
PERU	1651-1652
POLAND	1653
PORTUGAL	1654-1655
PORTUGUESE COLONIES	1656
RUSSIA	1657-1660
SLOVAKIA	1661
SPAIN	1662-1664
SWEDEN	1665
SWITZERLAND	1666-1673
THAILAND	1674-1674
TURKEY	1675-1676
UNITED ARAB EMIRATES	1677
UNITED STATES OF AMERICA	1678-1726
CANAL ZONE	1727
HAWAII	1728
UNITED NATIONS	1729-1734
VENEZUELA	1735
YUGOSLAVIA	1736

FIRST SESSION - WEDNESDAY, MARCH 25TH, 2020

AT 6:30 PM EST - SALE 557

CANADA

COLLECTIONS AND LARGER LOTS

		UCS Cat Val
1	★★ Accumulation of cpl sheets and panes, mostly 8¢ to 15¢, up to 50¢, nh, f-vf. (Face val - \$1098)
2	★★ Accumulation of \$ vals, mostly blocks with singles and pairs, \$1 (200+), \$2 (140+) and \$5 (30+), nh, f-vf. (Face val - \$739)
3	★★ Accumulation of 'Post Office' packs from 16¢ to \$20 with mostly \$2.24, \$2.72, \$5.12 and \$5.60 vals, nh, f-vf. (Face val - \$1156)
4	★★ Accumulation of blocks of 4 and 6, no \$ values but good mix of all other values, nh, f-vf. (Face val - \$3197)
5	★★ Year sets (1978 (2), 1979, 1980, 1989), commemorative packs, loose on album pages, stock pages and in glassines, 1¢ to 86¢ mostly 15¢ to 45¢ vals, nh, f-vf. (Face val - \$1129)
6	★★ Accumulation of \$ vals, mostly blocks of 4, some singles, panes, etc, \$1 (164), \$2 (170), \$5 (33), etc, nh, f-vf. (Face val - \$704)
7	★★ Accumulation of mostly blocks of 4 with some singles, souvenir sheets and a few booklets, 1¢ to 95¢, mostly 8¢-12¢ vals, many 32¢ to 50¢ vals as well, mostly nh, f-vf. (Face val - \$1529)
8	★★ Accumulation of cpl sheets, panes and souvenir sheets, cpl sheets mostly low values, most panes are 30¢ to 39¢, nh, f-vf. (Face val - \$901)
9	★★ Accumulation of over 130 \$1 and over 80 \$2, nh, 40 'P's, nh, f-vf. (Face val - \$347)
10	★★ 274/453: Accumulation of 1947 to 1967, many plate blocks, blocks, multiples, coils, fluorescence, tagging, booklets, miniature panes, singles, several unlisted varieties, used and precancels not valued, much duplication, carefully identified by owner, high Cat Val, nh, f-vf. (Face val - \$463)
11	★★ Accumulation of blocks of 4 with about half being corner blocks, few blocks of 6, mostly 20¢ and less, over 400 50¢ values, no \$ values, mostly nh, f-vf. (Face val - \$2098)
12	★★ 621/975: Accumulation of plate blocks or blocks, 1972 to 1982, nh and f-vf. (Face val - \$196)
13	★★ Accumulation of thousands of mint to 2015, including souvenir sheets, quarterly packs, \$ vals up to \$5, 'P's, coil rolls, etc, mostly nh, f-vf. (Face val - \$5986)
14	★★ Accumulation of \$ values with over 85 \$1, over 80 \$2, over 25 \$5, singles, pairs, blocks, nh, f-vf. (Face val - \$419)
15	★★ 1973 to 2003 quarterly packs and year sets 1976 to 1982, 1993 and 2000, some duplication, nh, f-vf. (Face val - \$889)
16	★★ Accumulation of cpl sheets 1947 to 1951 George VI and commems, panes and a few souvenir sheets, few 40¢+ values, 'P's, mostly nh, f-vf. (Face val - \$298)
17	★★ Accumulation of mostly singles and blocks, 1951 to 2005, with souvenir sheets, etc, \$ values, includes 525pi (2) nh, 1660ai 45¢ hockey pane and an award winning collection of Winnipeg Tagged issues, mostly nh, f-vf. Inspect. (Face val - \$1517)
18	★★ Accumulation of \$ values, mostly \$1 and \$2 vals with 9 \$5 and 2 \$10 values, block of \$8 and others, includes 13 'P' stamps, mostly nh, f-vf. (Face val - \$358)
19	★★ Accumulation of 1¢ to 95¢ vals neatly sorted, mostly 20¢ and lower but a good portion of 30¢ to 43¢ values, blocks, singles, pairs, strips, etc, mostly nh, f-vf. (Face val - \$2397)
20	★★ Accumulation of 1¢ to 95¢, a few \$ vals as part of souvenir sheets, good portion is 30¢-49¢ vals, with blocks, singles, strips, panes, souvenir sheets, mostly nh, f-vf. (Face val - \$1459)
21	★★ 274/474: Accumulation of 1950s to 1967 plate blocks, appears mostly nh, f-vf. (Face val - \$294)
22	★★ Hundreds of loose singles, some strips, panes, etc, 1¢-\$1 (mostly 1-37¢), few Semis, Dues, all nh and f-vf. (Face val - \$511)
23	★★ 832a: 17¢ Provincial Flags, 390 panes of 12, nh, f-vf. (Face val - \$795)	2145
24	★★ Accumulation, blocks, singles, cpl sheets and large multiples, mostly 1¢ to 15¢ vals, some 30¢ and higher, no \$ values or 'P's, nh, f-vf. (Face val - \$1487)
25	★★ Collection of plate blocks 1951 to 1980s plus complete sheets up to \$2 vals, booklets, Canada Post Quarterly packs, etc, plus some \$1 Totem plate blocks and other Officials not included in totals, mostly nh, f-vf. (Face val - \$6032)
26	★★ Accumulation of Canada Post items incl 11 Group of 7 sheet sets, 7 Cinema Packs, 28 Land Vehicle sheets, 7 Millennium Keepsakes, plus 28 Lunar New Year Packs, 1997 to 2008, which retailed \$9.95 to \$12.95, all nh, very fine (Face val - \$195)	1160
27	★★ Mint 1950s to 2000s with plate blocks, Canada Post items, collections, up to \$8 vals, etc, mostly nh, f-vf. (Face val - \$2980)
28	★★ Accumulation of thousands of mint 1960s to 2000s with 1¢ to 95¢ vals, mostly clean, nh, f-vf. (Face val - \$6735)
29	★★ Accumulation of hundreds of mint mostly 1970s and 1980s, including booklets, appears mostly nh, f-vf. (Face val - \$614)
30	★ Accumulation of singles, blocks, multiples and cpl panes, much of 8¢ values and up, over 90 \$ values, 16 'P' stamps, in albums, on album pages, sheet files and loose, much is nh, f-vf. (Face val - \$1229)
31	★ 210/2659: Two stock books and a mint sheet file, with mostly plate blocks and souvenir sheets, also incl 525i (6¢ centre block), mostly nh, f-vf. (Face val - \$847)
32	★ Collection 1973 to 2017 in mostly photo albums, most appears free, most appears nh, booklets (not all cpl), booklet panes, souvenir sheets, etc, with \$ values and 'P's included, some duplication to 4, f-vf. (Face val - \$2170)
33	★ Collection in three Lindner hingeless albums, 1933 to 2003, virtually cpl for period with 1935 Pictorial, War and Peace issues, airs, etc, also loose souvenir sheets to 2009 (with dup to about 5), some inscription blocks, etc, mostly f-vf. (Face val - \$1655)
34	★ 433/1881: Accumulation of mint 1960s to 2000, incl complete sheets (mostly 2¢ to 8¢), blocks and singles, annual collections 1979 to 2000, complete, some sealed, mostly nh and f-vf. (Face val - \$1381)
35	★ 316/2134: Accumulation of mint 1952 to 2005 in six albums, incl souvenir sheets, blocks and singles, some \$ vals, mostly nh and f-vf. (Face val - \$1232)
36	★ Collection of mint, 1948 to 1980 in five albums, with cpl sheets, blocks, booklet panes and singles, most sheets are 5¢ and 8¢, with \$50 in \$1 or above, also 2000 and 2001 Annual collections sealed. Mostly nh and fine. (Face val - \$630)
37	★ Accumulation of mostly blocks of four 10¢ to 64¢, with some pairs and singles, \$69 of \$ and above, nh, f-vf. (Face val - \$689)
38	★ Accumulation of mint, 1962 to 1983, mostly singles and sets, 1982/1983, Annuals collections nh and fine. (Face val - \$285)
39	★ 1264/3051: Collection of mint 1990 to 2017, mounted on pages (not complete) incl singles, sets, 'P's, souvenir sheets, mostly nh, f-vf, plus a used collection 1973 to 1983 also on pages. (Owner's Face val - \$2774)
40	★ Accumulation of mint 1970s to 2000s 1¢ to 90¢ in singles and blocks, with over \$140 in \$ and above, also over a 100 booklets and 70 complete sheets, mostly nh, f-vf. (Face val - \$2570)

41	★	Accumulation of mint, mostly 1970s and 1980s, incl Annual Collections 1977 to 1984, Booklets, souvenir sheet and loose, appears mainly nh, f-vf. Inspect. (Face val - \$384).....
42	★	A mint accumulation late 1980s and 1990s, mostly 45¢ to 48¢, in plate blocks of four, souvenir sheets and some booklets, mainly nh and fine. (Face val - \$311).....
43	★	Collection of 1870 to 1982 much early used to 1935, with singles, pairs, strips, souvenir sheets, also values 1¢ to \$8 sorted in glassines, much 5¢, 17¢ and 32¢ vals but decent amounts of other vals, over \$130 in \$, f-vf. (Face val - \$747).....
44	★	Accumulation of mint to 2000s including souvenir sheets, plate blocks, etc, mostly nh, f-vf. (Face val - \$1532).....
45	★○	Property as received, including Canada face val \$280, mostly 8¢ and 17¢. Also an accumulation of worldwide A-Z mostly used, on and off paper. A few covers. Est. 150+.....
46	★☒	Property as received with Canada and Israel 1960s FDCs, Canada mint to 2012, much in original PO packs, much nh, f-vf. (Face val alone - \$487).....
47	★★	BOOKLETS and BOOKLET PANES: Accumulation of mostly booklets with some panes on album pages, bulk are of 30¢ to 50¢ values, nh, f-vf. (Face val - \$593).....
48	★★	BOOKLETS: Accumulation of booklets with quantities of 25¢ and 50¢ as well as 43¢ to 54¢ values, 60 'P' stamps, some \$ values and higher, nh, f-vf. (Face val - \$1049).....
49	★★	BK51/130: Few hundred cpl booklets, many modern 38-40¢ era, with twenty-two Wildlife Conservation issues (1985 to 1989), some duplication throughout, all nh and f-vf. (Face val - \$736).....
50	★★	Accumulation of mostly 50¢ vals, some 14¢ and 17¢ Elizabeth definitives and 32¢ Christmas and 34¢ Forts, etc, mostly nh, f-vf. (Face val - \$822).....
51	★★	Accumulation of 20¢ to \$15 booklets, over 300 50¢, but also good quantities of 38¢ to 59¢ values, nh, f-vf. (Face val - \$798).....
52	★★	UNCUT PRESS SHEETS: Six framed, 1737i, 1998 RCMP, 1768ii, 1999 Year of the Rabbit, 1884ii, 2001 Year of the Snake, 1934ii, 2002 Year of the Horse, 2016ii, 2004 Year of the Monkey and 2271i, 2008 Karsh, f-vf. (Face val - \$99.92).....	435
53	★	UNCUT PRESS SHEETS: Forty-three, 1997 to 2018, over 200 'P's and over 90 \$ and above, nh, f-vf. (Face val - \$1121).....
54	★★	ANNUAL COLLECTIONS: 45 mostly different 1980 to 2015, many still sealed, nh, f-vf. (Face val - \$1291).....
55	★★	17 different annual collections 1975 to 2001, nh, f-vf. (Face val - \$349).....	1080
56	★	1974 to 2018 annual collections, all unsealed, but with contents, incl 232 'P' values and \$86 of \$1 up, plus small quantity of loose, nh and f-vf. (Face val \$2157).....	2157
57	★★	34/302,etc: 45 incl Jubilees, Quebecs, Admirals, George V \$ vals, etc, all nh, many very fine or better. Cat as nh, fine... Photo Online	2388
58	★★	50/411,etc: 40 incl Jubilees, Quebecs, Admirals, George V \$ vals, etc, all nh, many very fine or better. Cat as nh, fine... Photo Online	1931
59	★★	50/302,etc: 38 mostly diff with Jubilees to 8¢, Admirals, George V \$1 vals, Officials, nh, much is very fine. Cat as nh, fine.Photo Online	1358
60	★★	104/557: Collection of over 475 mint in Lighthouse hingeless album, with Admirals complete, Scroll to 20¢ otherwise virtually complete to 1954 with 1970 Xmas centre blocks, airs, etc, nh, f-vf, great collection. Inspect. (Catalogued with premiums).....	10410
61	★★	35, 112a, BK5f, C3, OCE3: Seven different, three in blocks of four, 1¢ SQ lightly disturbed gum otherwise nh, f-vf..... Photo Online	1090
62	★	66/103: Leafs (no 10¢) and overprint + left selvage pair, six appear nh, Numerals (no 8¢, 10¢, 20¢) and overprint, three appear nh, Quebecs, quality somewhat mixed, but most appear f-vf.....	1765
63	★	34/273,etc: Over 80, mint, many nh, many in blocks, includes 158, 201, 227, 245, 273, E1, E4, F2, O9 singles, varieties 192i, 233i, C1i in blocks, coils, Dues, mostly f-vf. Inspect.....	4745
64	★	Collection of over 300 mint with better incl Jubilees to 15¢ (no 6¢), 122, 158-9, 176-7 (2 each), some BOB incl E1 and O10, minor faults on some e.g. no gum, otherwise mostly hinged and f-vf. Inspect. Est. 300+.....
65	★	74/294,etc: Stockbook filled with over 550 mint incl Numerals, blocks, plate blocks, Airs, Officials, etc, clean and f-vf, much is nh, vf. Inspect. Cat as fine only. Est. 2000+.....	6321
66	★	14/301,etc: Over 650 mint on approval cards incl 1859s, Small Queens, Jubilees, Scroll with 50¢ IMPERFORATE HORIZONTAL PAIR , \$1 Cavell block, Admirals, complete booklets and panes, blocks, plate blocks, Lathework, Airs, Officials, etc, some with Certs, mostly clean and f-vf, much is nh. Huge Cat Val. Inspect. Est. 6000+..... Photo Online
67	★	76/730,etc: Mostly 1930s to 1950s issues mostly in large multiples to complete sheets, with Airs, Officials, New Brunswick Probate Revenues, Newfoundland, USA, etc, much is nh, mostly clean and f-vf. Inspect. (Will Cat over \$3500). Est. 750+.....
68	★	162/210: Collection of 65 mostly different plate blocks mostly of 4 incl Arch, with 2¢ green with reversed 2, 12¢ Quebec Citadel (2), 1933 Grain Exhibition (3), etc, many nh, much is very fine. Inspect. Est. 1000+.....
69	★	52/301,etc: Over 200 mint on cards, including Jubilees, Leaf, Numeral, Quebecs, Admirals, 1927 Confederation 3¢ and 5¢ IMPERFORATE HORIZONTALLY , \$1 Fish plate block, Officials, etc, all fresh, much is nh, f-vf. Inspect. Est. 2000+.....
70	★	50/245,etc: Approximately 100 mint on cards, including Jubilees to 50¢, Leaf, Numeral, Admirals, Arch, etc, all fresh, much is nh, f-vf. Inspect. Est. 750+.....
71	★	50-275: 1897 to 1947, mostly mint, some nh, incl 1897 Jubilees to 10¢, Admiral issue to \$1, Scroll issue to \$, Arch/leaf issue to \$, 1935, 1938, Pictorial issue to \$, and sets to 1947, Airs, Special Delivery, Postage Dues, O.H.M.S., 'G', Registered F1-F3, War Tax, mostly fine. Inspect. Est. 2500+.....
72	★	30/273,etc: Over 100 mint incl Jubilees, Admirals, 50¢ Grand Pre, War, Peace, Officials with O9, CO1a in LL Plate 1 block of 4, etc, some blocks, much is nh, mostly very fine. Inspect. Est. 600+.....
73	★	34/466: A duplicated Canadian stock in packets with up to 100 of each value. incl Jubilees, Leafs, Numerals, Quebecs, Admirals etc, Inventory enclosed with lot (Owner Cat Val \$31000 - as fine nh).....
74	★	51/314,etc: Accumulation of over 220 mint, incl Jubilees, Leaf to 10¢, Numeral to 20¢ (3), Edwards to 50¢, with 7¢ (3), 10¢ (4), 20¢ (2), Airs, Dues, Registered to 8¢, Officially Sealed, slight duplication, etc, earlier quality a bit mixed, much is f-vf. Inspect.	8141
75	★	50/320,etc: Over 140 mint incl Jubilees to 50¢, Admirals to \$1, 1935 Maple Leaf to \$1, 1937 Pictorial to \$1, War cpl, Peace cpl, appears mostly f-vf. Inspect.	2405
76	★	36/846: a mainly mint collection 1870 to 1980, in two albums, incl Jubilees to 50¢, some Admirals, 1935 Pictorial issue, etc, mostly f-vf. (Face val alone - \$130).....	2230
77	★	141/492: Over 100 mint including 157a, 192i, 226, 273 Plate #1, many blocks and Plate blocks, many multiples, many nh, mostly fine to very fine.....	812
78	★	46/321,etc: Over 60 different mint including Widow Weeds, Jubilees incl 50¢, Leaf, Numeral, Edwards incl 20¢, Quebecs, Admirals incl 10¢ plum and \$1, 50¢ and \$1 Scroll, 50¢ and \$1 Arch, etc, mostly clean and f-vf..... Photo Online	4246
79	★	47/294,etc: Over 110 mint with 50¢ Widow Weed, Leaf, Numeral, 20¢ Edward, Quebecs 15¢ (2) and 20¢ (4), Maps, Admirals 2 line Surcharge (12) 50¢ (2) and \$1 (2) Scroll, 50¢ (3) and \$1 (4) Arch, some multiples, etc, mostly clean and f-vf..... Photo Online	6245
80	★	29/314: Collection 1878 to 1951, mostly hinged from 1930s on, much is nh, many cpl sets, few pairs, cpl Airs, F1, F3 all nh, MR2B, 2B1, MR3C, 3C1, MR2D, 2D1 all mint, Officials overprinted almost cpl, clean, well organized, f-vf.....	8700

81	★	66/302: a mainly mint, 1897 to 1950, some nh, collection in a album, incl Leafs, Numerals, Edwards, Quebecs, Arch, etc, also 303 to 477 mostly mint and fine.....	4520
82	★	A small stock book, with mint Canada, incl 21 with og, some toning, 5¢ Jubilee nh, 122 lh, 158 mint toned, 201 plate block of four, toned, 217-227 set nh, 249-262 set nh, nice clean lot, some is nh. (Face val \$30). Est. 250+.....
83	★	51/306: Over 160 blocks or plate blocks of four, including Jubilees, Leaf, Quebecs, Admirals, Confederation, Scroll to 50¢, Arch to \$1, \$1 Ramezay, War cpl, Peace cpl, etc, mostly nh, f-vf. (No premiums added).....	5654
84	★	8Pi/806,etc: Collection of mint incl 5¢ Beaver, Small Queens, Jubilees cpl to \$1, 20¢ Edward, Quebecs, Admirals to \$1, Scroll cpl, Arch on fairly complete to 1979, Airs, Dues, Special Dels, 1928 5¢ Airmail IMPERFORATE , Officials, etc, mostly clean and f-vf, many nh, huge Cat Val. Inspect. Est. 1500+.....
85	★○	15/1551: Collection of mostly mint to 43¢ commems, in five albums high Cat Val and face, with singles, plate blocks, booklets, etc, mostly f-vf. Est. 300+.....
86	★○	Collection of mostly Canada, with used 1859 to 1982, mint fluorescent, hibrite and paper varieties 1976 Olympic Souvenirs (2) and Millennium Keepsakes (7 Police Officer's versions), British Commonwealth Peace Issue (84 vals), Easter, Christmas and foreign seals, higher value FDCs, vals to \$5, mostly 1970s to 1980s, etc, mostly f-vf. Est. 150+.....
87	★○	35/1544a,etc: Accumulations of used 1870s to 1990s with Admirals with shades, types and varieties, about \$90 face up to \$2, WWII issues, mint 1263a/1544a, plus FDCs incl Centennials high vals to \$1, etc, mostly f-vf. Est. 250+.....
88	★○	Mint and used collections 1859 to 1952, Cents, Jubilees to 50¢, many BOB issues cpl, with many better singles and sets including British Columbia 7 used, Newfoundland 115-26, 212-25 mint, some earlier with condition issues not counted in totals, f-vf. Inspect. (Will Cat over \$5000).....
89	★○	Accumulation of hundreds, 1870s to 2010, incl mint 126a (pair), 140, 177, C2, E3 and used 26, etc, mostly disorganized and f-vf. Inspect. Est. 250+.....
90	★○	Small collection 1859 to 1950, 14/302, mix of mint and used with some BOB, 15(3), few Jubilees, number of Large Queens with good cancel variety, some Tercentenary, noted a Victoria precancel among others, f-vf. Inspect. Est. 250+.....
91	★○	4/315: Collection of over 300 mixed mint and used, some both incl Cents incl mint 2¢, Large and Small Queens, Jubilees to 50¢, George V, \$1 vals, earlier issues mostly used, 1930s on mostly mint, f-vf. Inspect.....	7103
92	★○	4/177: A valuable collection including Cents with used 10¢ strip of three, Large Queens (36), Small Queens, Jubilees, Admirals, Leaf, Scroll, Arch, coils, duplication with shades and cancels, many very fine. Cat as fine only.....	15812
93	★○	4/388: Collection of mint and used 1852 to 1959, early used, incl 14(2), 15(3), 17(2), 18(2), Large and Small Queens cpl, Jubilees to 50¢, Maple Leaf cpl, Numerals, Quebecs and many other later sets, mixed condition. Inspect.....	4800
94	★○	241/334: Mint collection of blocks of four, 1930 to 1953, on pages, incl 1938 Pictorials, War issue, Peace and \$1 Fish, mint and used coils, Airs, Dues, Provinces with PEI and Newfoundland and Revenues, mostly f-vf. Inspect.....	1700
95	★○	17/411,etc: Collection, accumulation of many hundreds of mint and used, including Cents, Large Queens, Jubilees with PROOFS, Leafs, Numerals, Admirals, Scroll, Arch, \$1 vals, used blocks, coils, duplication, many cds copies, much is nh, f-vf. Inspect. Huge Cat Val. Est. 2000+.....
96	★○	1/680,etc: Collection of hundreds in Lindner hingeless album with earlier used including 3d Beaver on laid and wove, 10d, Cents, Jubilees to 50¢ plus \$2, Numerals, Quebecs cpl mint, Scroll 20¢ to \$1 mint, 1950s to 1970s mint, etc, much is mixed mint and used, still many better, huge Cat Val. Inspect. Est. 1250+.....
97	★○	4/314,etc: Collection of over 250 mostly mint including Quebecs, 10¢ Mt Hurd IMPERFORATE HORIZONTAL PAIR , Airs, Officials, plus used Large Queens, eight with Certs, appears mostly nh, f-vf. Est. 2500+.....
98	★○	51/727var: Balance of a collection of hundreds of mostly mint incl Scroll cpl, \$1 Ferry incl O.H.M.S. and G ovpts, 50¢ Grand Pre and \$1 Cavell, etc, plus used, mostly clean and f-vf. Inspect. Est. 500+.....
99	★○	90/230,etc: Collection of hundreds collected both mint and used, 1903 to 1935, some duplication, incl mint Edwards, Quebecs to 20¢, Admirals, cpl Scroll, Arch and '35 Maple Leaf, plus Airs, Special Delivery, etc. Condition is mixed. Inspect.....	6724
100	★○	A mainly used collection with some mint throughout, 1858 to 2012, incl singles sets and souvenir sheets, Officials, Airs, a few covers, prepaid envelopes, cards, mostly f-vf. Inspect. Est. 350+.....
101	★○	14/47: A mint and used collection 1859 to 1897, incl Cents mostly used with shades, 1¢ and 2¢ mint and used, Small Queens to 8¢ mint, ½¢ Large Queen mint pair with 'Spur variety' and Registered to 8¢ mint, with shades, appears mostly f-vf. Inspect.....	3493
102	★○	4d/245: Collection of over 200, with 4d (used with 2003 Sismondo Cert.) to 1939, mostly mint Small Queens on, Leafs, Numerals, Edwards, Admirals, Scroll (incl nh Bluenose), Arch, all cpl, also BOB mostly cpl to 1939, with many well-centered items, the occasional small fault, overall quality is excellent, mostly f-vf. Inspect. Est. 1250+.....	Photo Online
103	★○	4/324,etc: Collection of many hundreds of mint and used, including used 3d Beavers (2), Cents, Small Queens, mint Leafs, Quebecs, Arch on virtually complete, booklet panes, Airs, Special Dels, Officials, Newfoundland, etc, earlier a bit mixed, appears mostly f-vf. Huge Cat Val. Inspect. Est. 750+.....
104	★○	23/465B,etc: Collection of mixed mint and used, some nh, 1868 to 1967, singles blocks, strips, etc, with C1-2, O25 used, O27 mint, Newfoundland 36 mint block of 4, some duplication (not counted in total), f-vf.....	3319
105	★○	Property as received, with accumulation of used Canada incl Small Queens 3¢ study, covers and cards, mostly 1930s, British Columbia cancels, with a quantity of Canada mint, some US covers and used stamps, appear f-vf. Inspect. Est. 150+.....
106	★○	4/2069,etc: Collection of mostly used incl six 3d Beavers one perforated, Small Queens to 50¢ with over 30 10¢, Jubilees with mint \$1 faulty, \$2 and \$5 with smudge cancels, etc, printings, shades, blocks, perms, cancels, duplication in earlier, quality a bit mixed, much is f-vf. Inspect. Est. 500+.....
107	★○	Accumulation in four large cartons of mostly used, in albums, stock sheets, glassines, loose, on and off paper, with over 50% Canada, some Commonwealth, Nepal, Russia, Netherlands, Germany, etc, will need a good sorting, f-vf. Inspect. Est. 350+.....
108	★○	15/310i: Over 150 mostly mint COILS and BOOKLETS, with Admirals, George V and VI issues plus nine 6d PEI REPRINT DIE PROOFS, much is nh, clean and f-vf. Inspect.....	1393
109	★○	14/605vi,etc: Accumulation of hundreds of mint and used with Small Queens, Jubilees incl \$1 mint and \$3 PROOF , Numerals, Admirals with coils, Plate pieces and blocks, complete booklets, War Tax, Officials, Nova Scotia incl PROOFS , Newfoundland, etc, many nh, huge Cat Val. Inspect. Est. 4000+.....	Photo Online
110	★○	2/388,etc: Collection of both mint and used to 1959, in Safe hingeless album, with Pence incl five 3d two perforated, 6d laid and wove paper, 7½d, 10d, Cents incl 2¢ unused, Large Queens, Small Queens incl mint to 10¢ with ½¢ JUMBOS, Jubilees mint to \$1 and \$2 (2) used one roller and one smudge cancel, Quebecs, Edwards mint to 20¢, Admirals mint to \$1, fairly complete both mint and used 1927 on incl 1¢ Confederation HORIZONTALLY IMPERFORATE , coil pairs, Airs, Dues, Registered, Special Dels, Officials, War Tax with 2¢ + 1¢ brown IMPERFORATE PAIR , some earlier a bit mixed, mostly clean and f-vf. Inspect. Est. 3500+.....
111	★○P	4/647,etc: Collection of with hundreds of mint and used, with PROOFS 2TCv, 14Pi, 35P, Cents, Small Queens, Jubilees, Leafs, Numerals, Quebecs, Admirals to \$1, Scroll and Arch cpl, BOB, etc, many nh, mostly f-vf, huge Cat Val. Inspect. Est. 2000+.....

- 112 ★○☒ Balance of a consignment with mint 111, 135, 154-6 and used 124, used collection incl Small Queens to 10¢, Jubilees incl used 6¢, mint 8¢, used Numerals to 8¢, used Scroll, Arch, Mufti, War, Peace cpl, later mint, a few hundred FDCs (mostly 1960s), small mostly used Newfoundland collection, some worldwide incl US mint 3¢ to 15¢ era, etc, mostly f-vf. Inspect. Est. 200+
- 113 ★○☒ Collection of 1870 to 1951 mostly used early and mostly nh from 1935 on, includes 219 block of 8, 104a, 1250a LR inscription block, all nh, Newfoundland collection 1861 to 1947 mostly nh, number of warning strips, conservation stamps 1985 to 1993, Easter Seals, covers including FDCs, f-vf. Inspect. Est. 750+
- 114 ★○☒ Accumulation of hundreds with BOB and some revenues, 1859 to 2014, mostly used, a few better nh mint incl 55, C4, E3, some modern face (about \$90 in incomplete, mostly "P", booklets), etc, mostly f-vf. Inspect. Est. 150+
- 115 ○☒ Accumulation of used Small Queens to 1980s and over 700 covers, mostly FDCs, 1960s to 1980s, few early postcards and FFCs, nine Victoria corner advertising covers with flag cancel, on and off paper mixture, f-vf. Inspect. Est. 350+
- 116 ★○☒ 4/333,etc: Collection of over 600 mint and used including Cents, 23 Large Queens, Jubilees up to \$1 mint plus \$2 used, Leaf with 3¢ PROOF pair and stationery, Quebecs mint and used, Admirals with imprint pieces, booklets and panes, War Tax, Scroll mint and used cpl plus 2¢ and 5¢ **IMPERFORATE BLOCKS OF FOUR**, Arch mint and used cpl, coils with line pairs, repairs, starts and ends, Plate pieces, FDCs, fairly cpl George V to 1954 Karsh, mostly clean and f-vf, many nh, vf. Inspect. Est. 4000+
- 117 ★○☒ Used accumulation Small Queens to 2000s, in four large cartons, large duplication, great lot for the cancel collector, disorganized, otherwise fine. Inspect. Est. 200+
- 118 ★○☒ Accumulation of mint and used 1851 to 1980s mostly prior to 1950, Jubilees used to 50¢ and mint to 8¢, Wilding varieties with paper crease, tagging, etc, 12 on 1964 cover, OX4 mint, some precancels, revenues, good BOB, small Newfoundland collection mint and used with a few covers, 2016 computer vended, etc, f-vf. Inspect. Est. 400+
- 119 ★○ 14/1760,etc: Collection and accumulations used 1859 to 1998, with 14, 15, 18a, 19, many Small Queens, some better pre-1950 mint, BOB, small Newfoundland collection, good lot for cancels, singles, pairs, strips, blocks, sets, loose, circuit books, 102s, albums, etc, f-vf. Inspect. Est. 400+
- 120 ★○☒ Used collection Large Queens to 1970s, with Bileski offerings, some better cancels, precancels, Winnipeg tagged issues, O.H.M.S. and G overprints, Federal and Provincial mint and used revenues incl Saskatchewan Laws (used SL33-44), unused Canada Revenue album, mostly unused postal stationery, etc, mostly f-vf. Inspect. Est. 200+
- 121 ★○☒ Balance of consignment with 1¢ and 3¢ Small Queens in mint multiples with some gum problems, dozens of Admirals incl low val mint incl 4¢ (4), 5¢ violet (3), 10¢ blue, many more 1¢ to 3¢, mint incl cpl 1935 Jubilee and Pictorials (missing only 20¢), some interesting covers, Victoria on, with a few FFCs mostly non-cacheted FDCs incl Peace issue cpl on individual covers, 208 (block of four), 245, 262, French cover (1936) with Vimy set, stock book with cancels incl RPOs, Perfins, precancels, accumulation (mostly used lower vals), Small Queens to Arch, a few odds and ends incl OX3 (appears VF mint ng), etc, some gum problems but mostly f-vf. Inspect. Est. 300+
- 122 ★○☒ Balance of a consignment in large carton with mostly Canada incl face (\$240+), used collection, covers, 275 FDCs, 1946 to 1980s with better cachets incl SCS, JCR, Ginn, etc, as well as worldwide, a bit disorganized, much is f-vf. Inspect. Est. 200+
- 123 ★○☒ Accumulation of few thousand of used in blocks, singles, multiples and on cover, few Large Queens incl a couple precancels, couple hundred dated cds blocks, couple thousand cancel selection Small Queens to BOB, many Western Canada cancels, noted 35 and 44 with ASSA cancels, cpl sheets of J16, J20 and lots more, f-vf. Inspect. Est. 350+
- 124 ★○☒ Accumulation of 1000s of used 35/2390, 1870 to 2010 on stockcards, stock sheets and in glassines, well organized, with BOB and Newfoundland, over 100 covers and stationery mostly used, noted a couple of mourning covers, f-vf. Inspect. Est. 300+
- 125 ○ Large carton of used with many hundreds in sorted envelopes, Large Queens to 2004, cheques with postage or revenue stamps affixed, US postal stationery, foreign covers, a few Boy Scout pamphlets, etc, mostly f-vf. Inspect. Est. 150+
- 126 ○ Canada used collection neatly mounted 1859 to 1994 in 2 Favourite albums, Jubilees to 15¢, Quebecs to 15¢, regular and BOB issues, some earlier with condition issues, minimal duplication, f-vf. Inspect. (Will Cat over \$2400) Est. 350+
- 127 ○ Stock of many thousands of used Small Queens to 1990s incl \$ vals, good duplication, good lot for cancels, appears mostly f-vf. Inspect. Est. 200+
- 128 ○ 14/84: 75 used, with Cents, Large and Small Queens to 50¢, Jubilees to 50¢, Leafs, Numerals, a bit mixed, but most appear f-vf..... 2354
- 129 ○ 89/465B,etc: Collection of hundreds of used, including Edwards, Quebecs, Admirals, appears complete to Centennials, including pairs, blocks, coils, Airs, Special Delivery, Dues, War Tax, Officials, many cds copies, mostly f-vf. Est. 350+
- 130 ○ Five volume collection of used 1858 to 2014 with singles, blocks, sets, souvenir sheets, etc, over 75% complete, incl used pane of \$8 Grizzly, with BOB and a few Revenues, cancels, small 1870 to 1967 collection, 1000s sorted in glassines and loose, on paper mixture, f-vf. Inspect. Est. 500+
- 131 ○ 37/1256,etc: Balance of consignment with a used collection in an almost new Harris album with 45, 47, 60, pages to 2004, box of bundle ware, stock in glassines, precancels, 1950s FDCs, postal stationery, two Centennial boxes, cancel collection on pieces, PC souvenir cards, etc, mostly f-vf. Inspect. Est. 200+
- 132 ○ 1/1376: Duplicated used accumulation of Canada in three cartons, neatly arranged in packets for each value, also a quantity of modern documents with stamps attached, mostly f-vf. Inspect. (Owner's Cat - \$24914) Est. 500+
- 133 ○☒ Collection of over 250 used, with some better incl \$2 Jubilee, Large Queens incl 12½¢, Small Queens, 103, 123-4, purple Dues cpl, also 4¢ Arch bisected on a 1937 cover and about 20 early Great Britain, mostly f-vf. Inspect. Est. 250+
- 134 ★○☒ Collections, accumulations of many hundreds, incl 4 volume Minkus albums, 102s, 1859 to 2014, a few mint, some dup but many diff, many \$1 vals, Small Queens with Squared Circles and duplexes, precancel collections, varieties (mostly minor), postal stationery, etc, faults on earlier otherwise mostly f-vf. Est. 250+
- 135 ☒ Collection of used in three binders and Harris album, sparse and used to 1968, mint and largely cpl to 1988, mint Expo '70 collection of mint pairs (regular and tagged with all combinations), Revenues with bills, covers (incl FB38 used, Weights and Measures, Provincial Laws, Canada XVth UPU congress book, with better mint with small faults incl 59, 60, etc, etc, mostly f-vf. Est. 250+
- 136 ○ 67/2097,etc: Stock of thousands of used to 2005, neatly sorted, some Revenues, duplication, mostly f-vf. Inspect. Est. 150+
- 137 ★○ 47/272: Mostly mint Canada incl mint nh 163c, 170, E3, and used 47, Provinces, etc, much nh and mostly f-vf. Est. 200+
- 138 ○☒ **ALBERTA CANCELS:** Extensive collection of Alberta town cancels, thousands on piece, on envelopes, etc, almost all sorted and identified, opening and closing dates of post offices, 2 volume Duplex cancels, split ring, cds, etc, specialized 2006 Canada Post cancels collection (300+ different), reference material, wonderful lot, f-vf. Inspect. Est. 350+
- 139 ○ **QUEBEC CANCELS:** Approx 2000 stamps with cds cancels, some on piece, appears mostly f-vf. Inspect. Est. 130+
- 140 ★★ **VARIETIES:** Over 250 mint 1970s to 1990s issues with singles to complete sheets including **MISPERFS**, **ESSAYS**, unsevered coils, **PROOFS**, \$1 vals, etc, mostly nh, f-vf. Inspect. Est. 500+ Photo Online
- 141 ★ **VARIETIES:** Eighteen mostly different, in singles, blocks and booklets, with 173i, 203i, 211i, 600ii, **MISPERFS**, **INK SMEAR**, etc, much is nh, f-vf. Inspect. Est. 500+
- 142 ○ **BUNDLE WARE:** 60000 used commemoratives, incl 17¢, 20000, 32¢ 30000 and 43¢ 10000, each f-vf. Est. 250+
- 143 ○ 100000 used commemoratives, incl 36¢ 17000, 32¢ 37000, 5¢ 36000, 8¢ 10000, each f-vf. Est. 400+

144	○	100000 used commemoratives, incl 39¢ 22000, 17¢ 30000, 5¢ 27000, 32¢ 21000, each f-vf. Est. 400+
145	○	100000 used commemoratives, incl 45¢ 18000, 17¢ 37000, 30¢ 20000, 6¢ 25000, each f-vf. Est. 400+
146	○	100000 used commemoratives, incl 43¢ 25000, 39¢ 25000 38¢ 25000, 37¢ 25000, each f-vf. Est. 400+
147	○	141-148: Confederation 1¢, 2¢, 3¢, 5¢, 12¢, Historical 5¢, 12¢, 20¢, 100 each used, f-vf	2420
148	○	151-154: 3¢ (100), 4¢ (200), 5¢ (300), 8¢ (300), used, f-vf.....	4100
149	○	168-172: used, 4¢ (200), 169: 5¢ violet (200), 170: 5¢ blue (400), 171: 8¢ blue (100), 172: 8¢ red orange (200), f-vf	2970
150	○	192-194: 3¢ to 13¢, used, 300 copies each, f-vf.....	2010
151	○	198, 200, 201, 202: 4¢ ochre, 8¢ red orange, 13¢ dull violet, 5¢ dark blue, 200 used copies each, f-vf.....	2500
152	○	203, 204, 208, 209: used, 100 copies each, f-vf.....	1950
153	○	211-215: used, 200 copies each, f-vf	930
154	○	311-314: 1951 CAPEX, used, 400 copies each, f-vf.....	1222
155	○	190/450: 26 different 1000 each, 417-429A 5¢ flowers 14 vals, 37¢ 25000, 40¢ 12000, 42¢ 9000, f-vf. Est. 250+
156	○	497, 498, 690, 691, 694: used, 300 copies each, f-vf.....	1455
157	○	541, 649, 682, 683, 689: used, 300 copies each, f-vf.....	1575
158	○	599: \$1 Vancouver, used 5400 copies, f-vf	4050
159	○	613, 614, 617, 621, 624: used, 300 copies each, f-vf.....	1095
160	○	656-657: \$1 and \$2 Olympics, used, 300 copies each, f-vf	1650
161	○	704, 740, 755, 756, 758: used, 300 copies each, f-vf.....	1275
162	○	761, 762, 814, 845, 846: used, 300 copies each, f-vf.....	1050
163	○	848, 851, 852, 865, 868, 869: used, 300 copies each, f-vf.....	1275
164	○	875: 35¢ (x 294), 876: 35¢, 889: 35¢, 905: 35¢, 906: 35¢ (each x 300), used, each f-vf.....	1135
165	○	884, 911-913, 982: used, 300 copies each, f-vf.....	1395
166	○	1031, 1079, 1093, 1197, 1198: used, 300 copies each, f-vf	1410
167	L	LITERATURE: Over 20 Canadian titles with Cancels (flag, inkjet, slogan, duplex, etc), various definitive issues, domestic and international rates, Post Offices, stampless, War Tax, meter and permit, postal stationery, etc, generally good condition throughout, good resource lot, f-vf. Inspect. Est. 150+.....
168	L	Library with Powell's Notes Through Barbed Wire, Paige's The Royal P Visit of 1939, Smith and Buchanan's Postcard Gems, Hillman and Toop's The Post Office in Canada, Smith's MacFarlane, Stedman Bros., Bald and McCoy Postcards, Smith's Ontario Post Offices, Smith's The Canadian Patriotic Postcard Handbook, Anderson and Tomlinson's Greetings From Canada, Plain's The Dead Letter Office in Canada, Zaluski's Canadian Revenues (seven volumes) and many others incl relatively recent British North American Philatelic Society publications, mostly in excellent condition. Inspect. (Weight 27K). Est. 200+

POSTAL HISTORY

169	☒	1812 letter front on 1806 laid paper with fine straight line h/s YORK SEP 9 1812 on back to Montreal. Rated 1N2 in red on front, due single rate for 376 miles, tears at seal. Est. 100+.....	Photo Online
170	☒	1827 Entire, on B&M under shield laid paper, On His Majesty's Service , Government Office, pre-printed CIRCULAR, dated York, 20 th Decr 1827 commanding MPPs to meet at Parliament on 15 th January. Signed by G Hellier, Secretary to Lieut Governor. To F L Walsh MPP, Vittoria, rated m/s Pd 9 in red on front for single sheet 101 – 200 miles. No postmarks. Endorsed on receipt. File folds, edge staining, pin hole and small opening tear at wafer seal. Est. 75+	Photo Online
171	☒	1832 Stampless TRANSATLANTIC letter from London, ENGLAND, internally dated British and Foreign Bible Society, May 22, 1832. Fine strike of London PAID 4 JU 4 1832 full circle h/s in red on front. HALIFAX JY 1832 fleuron h/s in black on front. Red QUEBEC JY 1832 double split circle and boxed FORWARDED h/s in red on front. Rated 2/2 stg m/s prepaid in black on front (1/- postage London – Falmouth, plus 1/2 packet rate Falmouth – Halifax). BNA rated in m/s 1N8 cy Halifax to Quebec, plus 1/1 forwarding to York, total 2/9 cy due. Likely carried by packet "Sheldrake" [Falmouth 9 Jun, Halifax 10 Jul] to York Upper Canada. Three folds reinforced with gummed tape. Est. 150+.....	Photo
172	☒	1833 Stampless cover, Niagara to York internally dated Niagara 7 th January 1833. Very weak strike of NIAGARA U.C. double full circle in black. Rated 7 cy in black (single rate for 61 - 100 miles, around W end of Lake Ontario). Advising a Deposit in the BUC of £355.7.9 Cy. Acknd 12 th ultimo". File folds. Est. 75+	Photo Online
173	☒	1834 Stampless RE-DIRECTED letter/invoice. MONTREAL JUN 26 [1834] full circle in red on front. Rated 1 /2 in black on front originally to SHERBROOKE [crossed out] re-addressed to TORONTO, No transit or receiver, but endorsed "Invoice Mar 24 1834", folds, tear at seal and adhesions where once pasted-up. Est. 50+	Photo Online
174	☒	1835 Stampless entire Government Circular, on Crown over Shield laid paper. CITY of TORONTO U.C. DE 10 1835 large double circle h/s in red. Rated m/s 1/6 (for two sheets 101 – 200 miles), boxed PAID h/s in red on front. Endorsed Govt Office and forwd and TOO LATE h/s in red. Small LONDON double split circle in red, with m/s date 16 Dec receiver. Circular requesting completion of accompanying Return (double rate). To London Dist. Annotated on receipt by F L Walsh. Slightly grubby, internal corner missing and opening tear at wafer seal. Est. 100+.....	Photo Online
175	☒	1842 Stampless legal documents outer wrapper, 10 times rate, on MOREBY & CO 1839 with shield laid paper. Weak CITY of TORONTO U.C. MR 9 1842 large double circle h/s in black, to Kingston. Endorsed "per R J Turner Esq", 2 ½ oz, rated m/s 7/6 [weighs 10 times single 9d rate for 101 – 200 miles]. Endorsed LL "Deposited in Post Office at the Toronto this ninth day of March 1842 by me John H Hagerty?... Master, Extra & Examiner in Chancery. Endorsed on receipt "McLean & McLean / Deps? Defense?"/. File folds, some staining and sealing wax. Est. 100+.....	Photo Online
176	☒	1856 Stampless blue laid paper envelope, with fine strike of BROCKVILLE CW A JUL 21 1856 double split circle date stamp in black. with REGISTERED h/s in black. To Toronto with large [32mm] TORONTO CW, JUL 22 single ring date stamp receiver in black on back. Envelope opened-out, file fold and reduced left and right. Est. 100+	Photo Online
177	☒	1863 Stampless CROSS-BORDER envelope with letter from Toronto to New York with TORONTO CW FE 2 63 small A2 split circle, rated large 10 h/s in black. Trifle grubby. Red seal. Est. 75+.....	Photo Online
178	☒	HOUSE OF ASSEMBLY - ONTARIO: HAO 1a: 35, 36: 1¢ and 2¢ Small Queens tied to W DRYSDALE & Co Montreal, Books, Stationery Advertising envelope by two strikes of MONTREAL CANADA 11 AP 9 AM year less duplex, DPQ583D, with TORONTO ONT AM AP9 87 full single circle transit, purple HOUSE of ASSEMBLY crown APR 7 1887 cds receiver on back. Est. 100+ ...	Photo
179	☒	HOUSE OF ASSEMBLY ONTARIO: HOA3: 3¢ and 5¢ Small Queens tied to lovely cover from RAT PORTAGE ONT MR 23 97 1879 full circle and REGISTERED h/s in black plus three registration numbers on front. Four clear back stamps, incl pair of RAT PORTAGE despatch, to TORONTO CANADA PM MR 31 97 full circle transit and HOUSE OF ASSEMBLY ONTARIO Crown MAR 31 1897 duplex (CS HOA3) (DON 790a & DUN 19), receiver all in black, very fine. Est. 100+.....	Photo
180	☒	MILITARY COVERS: Selection of over 50 covers from CAPOs, CFPOs, MPOs and wide variety of postmarks on piece, covers with slogan cancels, variety of bases, highlights include Armed Force air letter with red 'Christmas 1944', 1951 cover from CAPO 25 (Pusan, Korea), 1945 CAPO 1 cover to Australia (Newfoundland248), etc, f-vf. Inspect. Est. 250+	Photo Online

- 181 ☒ **MILITARY-RCAF COVERS:** Selection of over 200 covers and over 200 postmarks many on piece identified by base and location, wide variety of bases including Greenwood, Centralia, St. Sylvestre, Beaverlodge, etc, 'Document and Transit Receipt' forms, Airgraph, 1942 O.H.M.S. label, wonderful lot, f-vf. Inspect. Est. 400+ Photo Online
- 182 ☒ **1822** Early PRE-MANUSCRIPT **MONEY LETTER** part cover, CORNWALL to YORK with **CORNWALL** straight-line h/s in black. Rated 1N10 cy in black, (double the 11d cy rate for 201 – 300 miles). No external ref to "Cash", but double-rated as it contained enclosures. Docketed "Mr Bruce, Deputy Collector, Cornwall, enclosing the sum of six pounds and ten shillings currency to the Recr. Genl. Dated 1st Augt. 1822" and "Rec'd 7th August 1822". File folds and torn at seal. Est. 100+ Photo Online
- 183 ☒ **1822** Early PRE-MANUSCRIPT **FREE MONEY LETTER** cover, from Sandwich, no Sandwich despatch marking. Endorsed "W Hands" (Postmaster) in black, "Free" m/s in red. Enclosing two drafts for £63.14.9 Currency on a/c of Duties. "21st November 1822" and "Recd. 30th November 22" in red. Letter "Sandwich 21st. November 1822, file folds and tear at seal. Est. 100+ Photo Online
- 184 ☒ **1836** Triple rate **MONEY LETTER** cover, from CITY of TORONTO U.C. JA 4 1836 large double circle in red to Quesnel in Montreal. Endorsed "Paid", and Money" in black m/s, **PAID** h/s in red and M (Money), rated 3/6 in red (three times ½ rate for 301 – 400 miles). File folds and small tear at seal. Est. 150+ Photo
- 185 ☒ **1848** Single rate **MONEY LETTER** cover, TORONTO U.C. AU 14 1848 double split circle in black. Endorsed "Money letter" in black m/s and M (Money) in black, rated 7 in black (single rate for 61 – 100 miles) to COBOURG U.C. AUG 16 1848 double split circle in red. From 5th January 1844 letters were charged by weight in ½ oz [14.2 g] increments. This cover weighs just 6g & with only a check enclosed, was correctly charged at single rate weight. Docketed with a calculation of contents converted to dollars & "R[ep]lied] 17 August 1848". Letter is headed "Money letter", "Canada Company Office, Toronto 14th Augt. 1848. File fold and cut at red seal of Canada Company. Est. 100+ Photo Online
- 186 ☒ **1830** TRANSATLANTIC "twinned" letter, endorsed "Single Sheet", m/s Paid 9 and 1/3 in red, [9d cy incl 7d cy rate for land route around W end of L Ontario to border, plus 2d cy ferriage over Niagara River. 1/3 cy pays US postage from border to New York] via forwarding agent "Care of Thomas Deane Esqr, 6 Gold Street, (Post paid to) New York". Internally dated 12th February 1830. Light strike of double circle YORK UC in red. Light NIAGARA UC double circle. Red m/s 25 [cents] and confirmation red buckle NIAGARA U CANADA PAID TO NEW YORK. Agent crossed out details and endorsed letter "Pr Ship Wm. Thoroughbord". Boxed stepped **SHIP LETTER LIVERPOOL** in black on back. Rated 1/8 stg due [8d Ship Letter plus 1/- inland postage from Liverpool to Bridport]. Cross-written 2 ways letter. Letter is only half sheet, dated 21st January. The other half, dated 12th February. barely attached. Seal torn off. Est. 350+ Photo
- 187 ☒ **1834** TRANSATLANTIC letter rated **PAID** h/s in red, m/s 9 and 25 in reddish-black, 9d cy incl 7d cy for land route around west end of Lake Ontario to border, plus 2d cy ferriage over Niagara River, plus 25¢ US postage from border to New York. Endorsed "via New York", late date YORK UP-CAN FEB 5 in red, boxed **LIVERPOOL SHIP LETTER** h/s and London red circular receiver D – 18MR18 -1834 on back. Rated 1/7 stg due on front [8d Ship Letter plus 11d inland postage Liverpool to London]. Cumulative charge £1/4/9 on back. Canada Company, Canada House, London. Red seal with cuts and fading. Est. 120+ Photo Online

STEAMBOAT RELATED & MARKINGS

- 188 ☒ **1840** Stampless folded letter internally dated "Niagara Oct 6th 1840" to Toronto. No despatch markings, as usual. Very fine strike of **STEAMBOAT** arc h/s and CITY of TORONTO U.C. OC 6 1840 large double circle receiver in black on front. M/s 4 ½ in dark red due to pay single rate under 60 miles across L Ontario. Torn where seal removed. Ex Stulberg. Est. 250+ Photo
- 189 ☒ **1846** Stampless part letter from unknown location [possibly Belleville or Cobourg] to Guelph. No despatch markings, as usual. Over-inked strike of **LRD STEAMBOAT** arc h/s and TORONTO U.C. NO 24 1846 double split circle transit in black on front, HAMILTON CW NO 24 1844 A double split circle transit in red on back. No Guelph receiver. Rated 1/1 ½ due for 101 - 200 miles, torn at seal. This is an expensive routing if from Niagara. Overland from Niagara to Hamilton and Guelph is 61 - 100 miles, rated 7d cy. However, Belleville or Cobourg are within 101 - 200 miles of Guelph, rated 1/1 ½ d due. Est. 300+ Photo
- 190 ☒ **1847** Stampless unmarked **STEAMBOAT** folded cover, double split circle TORONTO U.C. NO 18 1847 despatch on front and QUEENSTON UC NOV 18 1847 transit in red on back, to DRUMMONDVILLE UC NO 19 1847 double split circle receiver on back, m/s 4 ½ due to pay single rate under 60 miles across Lake Ontario. File fold, tear at seal, fading. Ex Palmer. Est. 75+ .. Photo Online
- 191 ☒ **1852** Stampless manuscript **STEAMBOAT** letter, internally dated Toronto 10th June '52 with superb TORONTO CANADA JU 10 1852 double split circle in black on front. Endorsed "Pr Steamer" m/s. Circular 3d h/s in black on front. No receiver markings To Hamilton, CW. Grubby, filing fold and separating. Est. 100+ Photo Online
- 192 ☒ **1855** Stampless small envelope from BOWMANVILLE U C JY 7 1855 1 double split circle despatch onto eastbound **STEAMBOAT LETTER TORONTO CITY** JY 7? 5 on back. Cornwall UC JUL 8 1855 red double split circle receiver on back. Rated "Paid 90" m/s box number, circular red **PAID 3d** h/s on front. Steamboat marking cut for display and subsequently repaired. Est. 150+ Photo
- 193 ☒ **1870** Stampless TRANSATLANTIC MOURNING COVER from TORONTO ONT, PM FE 24 70 enclosed broken circle type A, in black on front. Endorsed "By Canadian Steamer Paid xx?". PAID h/s in black. Rated 12 m/s in red on front, double Allen Line 6c rate, over indistinct red postmark. No London Paid transit, but SHREWSBURY B4 MR 10 70 full circle receiver on back. Likely carried by Allan Line "Nestorian" [Portland 27 Feb, Londonderry/Moville 9 Mar, Liverpool 10 Mar]. Endorsed "Answered March 12/70". Ex Arfken. Est. 150+ Photo
- 194 ★○☒ **SQUARED CIRCLES:** Well annotated collection of over 200 stamps and over 30 covers/postcards, identified by location, time, many with accompanying cover, some scarcer including River Louison, NB, Gretna, MB and Innisfail, AB, all on cover, study of Indicia (date, time mark, etc), a pleasure to view, f-vf. Inspect. Est. 400+
- 195 ☒ **CALGARY STAMPEDE:** Accumulation of a couple hundred postcards, covers, advertising material, slogan cancels, labels, etc, 1910s to 1970s, used and unused, many sorted by date, photographer or producer of the series, few Calgary scenes and other western events, some duplication, f-vf. Inspect. Est. 200+
- 196 ☒ Accumulation of thousands of covers, Victoria to 2000s, with FDCs with various cachets, some better, a few hundred advertising covers, many corner advertising, some FFCs, over 160 'Cameo' covers, censored, slogan cancels, used and unused Postal Stationery, f-vf. Inspect. Est. 500+
- 197 ☒ About 200 mostly Canadian covers with several attractive corner advertising, several diff John A. Bruce & Co. "Seed" covers, Small Queens, Edwardian postcards, postal stationery, a few FDCs and bank cheques, etc, mostly f-vf. Est. 250+
- 198 ☒ Balance of consignment in two large cartons, with hundreds of Victoria to recent, stock book of stamps/cut squares chosen for cancels, special events incl FFCs, last day of issue, postal stationery (mint/used), 1960s stamp dealer covers, shortpaid mail cards, Centennial covers (1960s to 1970s), various CP Christmas and other souvenir issues, 1976 Olympic souvenir cards, about 125 postcards (mostly used Edwards), Provincial Flowers collection (mint/used with varieties), folders with 5¢ to 7¢ period with varieties, some US 1930s to 1960s), BC town cancels on piece, box of FDCs (late 1940s to 2008), etc, mostly f-vf. Est. 300+
- 199 ☒ Accumulation of over 1100 mostly FDCs 1950 to 1992 mostly 1960s on, most are Canada Post cachets, some NR covers, few 1930s with better cachets, duplication, about 50 Capex covers and ephemera, couple of FFCs, some unused postal stationery, f-vf. Inspect. Est. 250+

200	☒	Over 800 FDCs in albums, 1968 to 2001 appears near complete, many higher values, some blocks, with some souvenir sheets, mostly Canada Post cachets, with some Rosecraft and Cole, mostly f-vf. Inspect. Est. 100+.....	Photo
201	☒	Over 350 FDCs, 1948 to 1968 with a number of diff cachet makers, mostly Rosecraft, some Cole, Capital, etc, slight duplication plus about 200 others from Victoria incl early Airs, Medallion precancel cover, 1950s to 1970s covers and postal stationery, some modern to "P"s, events, over 50 corner advertising, a few Newfoundland, etc, mostly f-vf. Inspect. Est. 150+	Photo
202	☒	FIRST DAY COVERS: Collection of over 360 1958 to 1981 much are official Canada Post, but many other Cachets, some addressed in pencil, mostly clean and f-vf. Est. 200+.....	Photo
203	☒	611/1763a: Many hundreds of 1973 to 1998, incl se-tenant, blocks, joint issues, etc, some duplication, mostly clean and unaddressed, f-vf. (Face val - \$2200+)	Photo
204	☒	Collection of over 750 from 1988 (1214, St. John's Harbour) to 2011 (2469a, Mail Delivery) with Canada Post cachets, with a few earlier including 1951 Prime Ministers, singles, pairs, strips, blocks, souvenir sheets, combination, etc, minimal duplication, well organized in 8 albums, f-vf. Est. 250+	Photo
205	☒	Accumulation of over 190, 1950s to 1980s covers by 10 different cachet makers, over 60 'Cole', 50 'NR', over 40 'ANW', 14 Schering (13 English, various sizes), 8 are 'H&E', etc, few with no cachets, in singles, pairs, blocks, minimal duplication, most 'ANW' are 1988 Olympics cachets, f-vf. Est. 180+	Photo
206	☒	POSTAL STATIONERY: ONTARIO HYDRO CARDS: Accumulation of many hundreds of mostly used, some unused, including Karsh, Centennial, Cameo and Fisher issues, duplication, mostly clean and f-vf. Great lot for town cancels. Inspect. Est. 150+	Photo
207	☒	RAILWAY FREIGHT FLIMSIES: Accumulation of many hundreds of mostly used, some unused, including Canadian National Railway and some Canadian Pacific Railway with Karsh, Centennial and Cameo issues, duplication, mostly clean and f-vf. Great lot for town cancels. Inspect. Est. 150+	Photo

PENCE ISSUES

208	E	BRADBURY, WILKINSON & CO.: VICTORIA HEAD, ONE PENNY PLATE ESSAY, GREEN, on hard bond paper, vertical crease still appears very fine. (Minuse & Pratt E-Bb). Est. 300+	Photo
209	○	1: THREE PENCE ON LAID PAPER: RED, laid lines, full margins, SON target cancel, very fine	Photo	1600
210	○	1: -RED, clear to full margins, light target cancel, fine	Photo	800
211	○	1: -RED, strong laid lines and VERGER line, just to full margins, neat target cancel, fine	Photo	800
212	☒	1: -RED, laid lines, two singles, good to large margins, SON targets on cover Montreal 4 OC 1851 to New York, with red CANADA in arc and PAID h/s, filing fold through right stamp, and tear through middle, fine, with 1999 APS Cert. Est. 1000+.....	Photo
213	P	2TC: SIX PENCE: PLATE PROOF, RED LILAC on india on card, very fine.....	Photo	300
214	P	2TCvii: PLATE PROOF, DARK GREY with vertical carmine SPECIMEN, on india, very fine. 2001 Greene Cert.....	Photo	350
215	○	2: SLATE VIOLET, laid lines, clear to very full margins, light target cancel, fine.....	Photo	1000

THREE PENCE ON WOVE PAPER

216	(★)	4: THREE PENCE: RED, unused, full to large margins, fresh, very fine. 2019 Greene Cert.....	Photo	2000
217	○	4: RED, large to into stamp above margins, SON target, light internal crease otherwise extremely fine	Photo	300
218	○	4: good to large margins, grid cancel, very fine with 1995 Brandon Cert	Photo	300
219	○	4: four good margins, with partial 4-ring cancel, appears very fine	Photo	300
220	○	4: pair, good to large margins, three target cancels, scissor cut LR corner not into design, blue ownership mark on back, fine... Photo	Photo	300
221	○	4: RED, three, two close to large margins, one three large margins, numeral cancels, one with folds in LL corner, vg to fine	Photo	375
222	○	4var: JUMBO showing large part of IMPRINT all along bottom, SON target, very fine	Photo	300
223	○	4a: BROWN RED, just into LL to sheet margin pair on large piece with BLUE HAMILTON 28 JA 1854 and matching BLUE targets, red CANADA PAID 10 Cts hand stamp, to MASS, filing fold, still fine, ex Cantor. 2011 Greene Cert. Est. 1000+	Photo
224	○	4c: on SOFT HORIZONTALLY RIBBED PAPER, with light diamond grid cancel, full to large margins, extremely fine. 2018 Greene Cert	Photo	800
225	○	4d: ORANGE RED on THIN PAPER, with large margins, showing stamp on left side, very light cancel, small light black marks on back, still very fine	Photo	300
226	○	4d: -good to jumbo margins, some oxidization, otherwise appears very fine	Photo	300
227	○	4d: -full to JUMBO left margin, target cancel, very fine	Photo	300
228	○	4ii: ORANGE RED, good to large margins, very fine, with light pencil Alberto Diena guarantee	Photo	350
229	○	4xi: SCARLET VERMILION, THIN PAPER, full to large margins, SON target, minute spot in 'V' visible from reverse, otherwise very fine	Photo	350
230	○	5: SIX PENCE: SLATE GREY, four margins, slight rounded corner at UL, with 4-ring 3(1?) cancel, fine.....	Photo	800
231	○	5: -SLATE GREY, into at bottom to large margins, faint cancel, hinge thin, otherwise appears fine	Photo	800
232	P	7Pi: TEN PENCE: PLATE PROOF, clear to good margins, fine.....	Photo	300
233	○	7: BLUE on THIN PAPER, good to jumbo margins, folded corner UL, bold target, possible red GB receiving mark at UL, fine ... Photo	Photo	1200
234	○	7: -RED target cancel, nick UL, diagonal crease LR, still RARE. 2019 Greene Cert not mentioning crease. Est. 500+	Photo
235	○	7ii: BLUE, full to large margins, with faint vertical guideline on left side, showing MAJOR RE-ENTRY (pos 29) of C, N, D, A, and rim above Canada, almost very fine	Photo	1750
236	★	8: HALF PENNY: ROSE, with full to jumbo margins, extremely fine. 2018 Greene Cert	Photo	2800
237	○	8: ROSE, pair, just into UR to large margins, bold PAID cancel, vertical fold in centre margin, repaired tear in centre of left stamp, appears fine.....	Photo	1000
238	○	8: ROSE, just clear to jumbo margins showing stamp below, UL selvedge shows faint second line, LL corner has fold, Montreal 21 cancel, fine.....	Photo	500
239	○	8iii: ROSE, with VERTICAL STITCH WATERMARK, used without visible trace of cancel, full to large margins, surface soiling and pinhole, otherwise appears very fine. 2019 Greene cert. Est. 750+.....	Photo
240	○	9: SEVEN AND A HALF PENCE: GREEN, clear to jumbo margins, very slight staining at UR, fine, with 1965 PF Cert	Photo	2000
241	☒	9a: DEEP GREEN, on MOURNING cover to Liverpool, ENGLAND with Hamilton 10 NOV 1859 split circle, ms 'Per mail Steamer', and red PAID LIVERPOOL COL PACKET NO 21 59, flap torn otherwise clean very fine. 2016 Greene Cert	Photo	6250
242	○	9ii: GREEN, with MAJOR RE-ENTRY (pos. 7), just clear to large margins, part of bottom margin added and outer margin line pencilled in to appear four margins, great space filler	Photo	1500
243	○	10: SIX PENCE: REDDISH PURPLE, just into at top to large margins, indistinguishable numeral cancels, fine.....	Photo	4000
244	○	PERFORATED PENCE: 11: HALF PENNY: ROSE, with Hamilton FE 14 cds, just into to large margins, vg	Photo	500
245	○	11: ROSE, used with Ottawa 4-ring-27, well-centered, LL and UL corners missing perf, very slight stain at UR, ownership mark pencilled on back, appears vg	Photo	500

246	○	12: THREE PENCE : RED, just into at right to full margins with 4-ring-30 (Peterboro, C.W.), fine.....	Photo	600
247	○	13: SIX PENCE : BROWN VIOLET, into at left and to large margins showing part of next stamp, corner faults, vg.....	Photo	2500

FIRST CENTS PROOFS

248	P	14P: ONE CENT: PLATE PROOF , ROSE on india on card, very fine.....	Photo	250
249	P	14TCii: PLATE PROOF , ORANGE YELLOW on india, very fine.....	Photo	350
250	P	15TCiv: FIVE CENT: PLATE PROOF , RED BROWN with BLACK horizontal SPECIMEN , on india on card, very fine.....	Photo	250
251	P	16TCi: TEN CENT: PLATE PROOF , BLACK BROWN with vertical CARMINE SPECIMEN , on india, clear to large margins, fine.....	Photo	450
252	P	18Pvar: TWELVE AND A HALF CENT: PLATE PROOF , GREEN on india on card, UR block of eight showing full American Bank Note Co. New-York. imprint at top, with RE-ENTRIES , neatly identified as to position in pencil on backs, very fine, ex Baillie... Photo	3062	
253	P	18Pi: PLATE PROOF , on india on card, in YELLOW GREEN with vertical carmine SPECIMEN , block of 4, slight cut in margin between top and bottom pairs, still very fine.....	Photo	1200
254	P	18Pi: PLATE PROOF , YELLOW GREEN with vertical CARMINE SPECIMEN on india, LR wrinkle still very fine.....	Photo	300
255	P	20TC: TWO CENT: PLATE PROOF , DARK ROSE, on india on card, very fine.....	Photo	300
256	P	20TCii: PLATE PROOF , GREEN, on india on card, very fine.....	Photo	400

FIRST CENTS

257	○	14/20: Thirty-three used, incl shades, perms and cancels, quality a bit mixed. Inspect.....	Photo Online	2700
258	○	14-15, 17-18: 1¢ (6) perf 11¼ x 12, 5¢ perf 12, 10¢ perf 12, 12½¢ 12 x 11¼, well-centered for issue, vg to fine.....	Photo	380
259	○	14-15, 17: Twenty-six including 1¢ (13), 10¢ (2), 12½¢ (11), various shades, imprint copies, cds cancels, numeral cancels, quality mixed but many appear fine.....		670
260	☒	14,18: Four covers, 1865 to 1867, 1¢ drop letters to Ottawa and Montreal, plus one "turned" cover to Montreal and 12½¢ 1867 to Scotland, couple minor faults. Est. 300+.....	Photo Online
261	○	15: FIVE CENT: VERMILION , twenty used, incl pair and five imprint copies, many dated, quality varies but many appear fine.....		405
262	○	15: Thirty-one used, including 18 with 4-ring cancels, mostly different, many other interesting cancels, including "Too Late" and dated, quality varies, many well-centered and appear fine.....	Photo Online	360
263	☒	15: Nine covers, 1860 to 1866, including 4-rings from Bowmanville (2), Kingston, Owens Sound, Peterboro, cancellations, registered, pair to N.Y., 1862 mourning cover with Fancy 37 from Quebec, mostly clean and f-vf. Est. 350+.....	
264	○	15vii: showing the ' ROCK IN WATERFALL ', (pos. 53), well-centered for issue, light cancel on variety, fine.....	Photo	300
265	(★)	18a: TWELVE AND A HALF CENT: BLUE GREEN , perf 11¼, unused, centered, extremely fine. 2018 Greene Cert.....	Photo	1500
266	○	20: TWO CENT: ROSE , five used, perf 12x11¼, perf 12 x 12, unlisted perf 11¼ x 12, imprint copy, cds cancels, vg to fine.....	Photo	700

LARGE QUEENS

267	○	23/28: Seven used, 1¢ to 12¢, mostly very good to fine, one damaged not counted, with some interesting Numeral cancels, mixed condition. Inspect. Est. 100+.....	Photo Online
268	○	21-30: ½¢ to 15¢ complete with forty-six used, with shades, cancels, plates, etc, some small faults, appear mostly fine . Photo Online	2405	
269	★	21c, 21iv, 21v: HALF CENT: BLACK, THIN PAPER , block of four showing both the SPUR and H varieties, og, fresh and very fine. 2019 Greene Cert.....	Photo	2120
270	(★)	26: FIVE CENT: OLIVE GREEN , 11.5 x 12, vertical mesh, regummed, some dirt on top perms, centered, fine.....	Photo	800
271	○	27: SIX CENT: 30 copies, with shades, Plate 1 (14), Plate 2 (9), cancels including cds, corks, papers, target, 2-rings, etc, some minor faults, appears mostly f-vf.....	Photo Online	1800
272	○	27: 54 copies, with shades, Plate 1 (29), Plate 2 (14), cancels including cds, corks, papers, target, etc, some minor faults, appears mostly fine.....	Photo Online	3240
273	○	27a: YELLOW BROWN: Twenty-one used, Plate 1, Plate 2, and unknown Plate varieties, quality mixed, but all appear vg or better..		630
274	★	28: TWELVE AND A HALF CENT: block of four , partial disturbed og, separated and rejoined by heavy hinge, some soiling between perms in top pair, perms at top short otherwise centered and attractive. 2019 Greene Cert.....	Photo	8000
275	○	28var: Dot in right 1 plate variety F, as described and illustrated in Duckworth, unlisted in Unitrade, almost fine.....	Photo
276	(★)	28i: MILKY BLUE, unused, fresh and fine. 2019 Greene Cert.....	Photo	600
277	○	28iii: BLUE, on SOFT WHITE almost blotting paper, Duckworth paper 8, with felt-like texture, vg.....	Photo	300
278	★	29i: FIFTEEN CENT: PURPLE , block of four, og, perf 11.9 x 11.9, pale purple shade, LL position dots, two vg, two fine.....	Photo	360
279	★★	30: GREY, left margin block of four, og, perf 12 x 12, vertical mesh, never hinged, fine.....	Photo	400
280	(★)	30b, v: BLUE GREY, unused, CRACKED PLATE variety (pos. 65), fresh, centered and very fine, with Greene 2016 Cert.....	Photo	2200
281	○	30c: DEEP VIOLET , Firth group VIIIA, perf 12, very thick white carton paper, very faint vertical grain, well-centered, fine.....	Photo	1000
282	○	33: THREE CENT RED ON LAID PAPER with VERGER, small faults, with strong 4-RING-44 cancel (Smith's Falls - RF7), RARE. 2019 Greene Cert. Est. 500+.....	Photo

SMALL QUEENS

283	★○	34/47: ½¢ to 50¢ collection / accumulation of over 430 used with printings, papers, perms, shades, cancels, etc, some faulty mostly low vals, appears mostly f-vf. Inspect.....		1315
284	○	35/41a: 43 used, including block, pair and possible imperf single, mostly Montreal Gazette shades and printings of the 1888/1889 3¢, vertical and horizontal meshes, many fancy cancels, quality mixed but many appear fine.....		344
285	○	Accumulation of a couple thousand with wide variety of cancels, squared circle, duplex, flag, cork, dated cds, some SON, RPOs, numeral, etc, many identified by town and date, 1898 'Straight Jack' on piece (Montreal), singles, blocks, strips, mostly 1¢ and 3¢ issues, wonderful lot for the specialist, f-vf. Inspect. Est. 300+.....	
286	P	34P: HALF CENT: PLATE PROOF PAIR in BLACK on india on card, very fine. 2019 Greene Cert.....	Photo	1200
287	★★	34: BLACK, gutter margin single, nh, JUMBO , SUPERB. Est. 150+.....	Photo
288	★★	34i: GREY BLACK, block of four, full og, nh, f-vf. Est. 50+.....	Photo
289	★★	35: ONE CENT: YELLOW , full og, light trace of bend still nh, very fine, with 2019 Gratton Cert not stating bend. Est. 150+.....	Photo
290	★★	35: -centered JUMBO , og, nh, extremely fine. 2019 Greene Cert. Est. 200+.....	Photo
291	☒	35: -tied by TORONTO ONT PM JU 20 77 duplex to tied by long Crown Lands Ontario envelope, with NOT CALLED FOR, MORE TO PAY and large 6 h/s in black on front, BRACEBRIDGE ONT JU 21 77 transit, HUNTSVILLE ONT JU 23 77 receiver and DEAD LETTER OFFICE CANADA NO 12 1877 on reverse. Space for a stamp to have fallen off before being postmarked. UNUSUAL. Two folds not affecting stamp. Est. 100+.....	Photo Online
292	○☒	35: Two 1¢ and a 3¢ on "crocodile skin embossed" cover to London ENGLAND , tied by TORONTO CANADA APL 4 11PM 87, "1" duplex, DON 1720A, with red hooded LOND. N.E.C. over H AP 19 87 AG receiver on back, fine. Est. 75+.....	Photo Online

293	☒	35a, 36: ORANGE and 2¢ green on small envelope tied by large bar cancels, superb ROSEDALE CW OC 31 72 split circle [Victoria Co.] with weak TORONTO ONT AM NO 2 72, enclosed broken circle D1, receiver on back, clean, fine. Est. 50+ Photo Online
294	★	36: TWO CENT : GREEN, horizontal PAIR, left stamp is a centered JUMBO, full og, hr, very fine. Est. 100+ Photo
295	☒	37: THREE CENT : ORANGE RED, on long envelope tied by 17mm black circular cork, with adjacent TORONTO ONT PM AP 29 75 duplex DON 1693, h/s TREASURER PROVINCE OF ONTARIO crown APR 28 PAID in blue on front, SANDWICH ONT AP 29 75 split circle receiver on back. Seal removed, reduced at left and toned edges. Est. 75+ Photo Online
296	☒	37: tied to Mourning envelope by TORONTO CANADA JUL 31 11 PM 85, "1" duplex, DON 1720, to Nova Scotia. Endorsed 'Recd. Aug 4 th '. Reduced and torn at top where flap removed. Grubby. Est. 75+ Photo Online
297	☒	37, F1: 3¢ and 2¢ in matching orange red on Registered cover with SON target cancels, with superb RIVIERE-BEAUDETTE, LC OC 9 1879 double split circle and REGISTERED h/s in black and two registration numbers all on front, with TORONTO ONT OC 9 79 full circle on back. Opened on right and partial flap loss. Est. 100+ Photo
298	☒	37c: DULL RED on cover with BLUE REGISTERED h/s cancels stamp and struck three times to make a star on front. Registration fee paid in cash, with four registration numbers picked up in transit from CO(?) ONT, partial enclosed broken circle D1 and uncommon 29mm cds TORONTO ONT, NT FEB 20 1873 both on back, reduced on right. Est. 75+ Photo Online
299	☒	39b var: SIX CENT : YELLOW BROWN, perf 11½ x 12 tied to cover by St. John N.B. 22 AP 74 duplex to USA, some toning on cover still with 2019 Greene Cert stating GHOSTLY HEAD variety. Est. 250+ Photo
300	★★	41: THREE CENT : BRIGHT VERMILION, block of 10, never hinged, couple with slight oxidizing, still fine Photo	750
301	★	41: Twenty mostly Ottawa vermilion shades (one is a Montreal orange red), a couple are regummed/unused but mostly with og, many are well-centered with large margins, a few small faults, mostly f-vf Photo Online	600
302	☒	42: FIVE CENT : GREY, tied by weak TORONTO ONT PM SP 20 1878 duplex, to G B SMITH & HENDERSON, Dry Goods Wholesalers cover to England, DEWSBURY B OC 2 78 full circle receiver on back. Grubby and flap torn, fine. Est. 75+ Photo Online
303	☒	42, 35: 1¢ yellow and 5¢ grey tied to large, reduced at right, cover by TORONTO CANADA NOV 3 4PM 88 "1" duplex, DON 1722. Endorsed "PARCEL POST NO CORRESPONDENCE / Mitchell & Dean". Violet corner h/s "From the Office of the Clerk in Chambers, Osgoode Hall, Toronto", to Guelph. RARE USAGE, probably for legal documents. Est. 100+ Photo Online
304	★	43vars: SIX CENT : RED BROWN, upper left plate A margin counter block of six, showing reversed R and full SIX CENTS, DOT IN POSTAGE (pos 2) and tiny STRAND IN HAIR (pos 11) plus other minor re-entries, og, two stamps nh, couple small reinforcements, fresh SHOWPIECE. 2019 Greene Cert stating 43, 43c. Est. 1000+ Photo
305	★★	44: EIGHT CENT : VIOLET BLACK, og, nh, very fine. 2018 Greene Cert Photo	1400
306	★★	45: TEN CENT : BROWN RED, JUMBO left and right, couple nibbed perfs, still og, nh, extremely fine. 2019 Greene Cert Photo	2700
307	★	46-47: 20¢ vermilion (mint) with hr and 50¢ deep blue (nh) gum toned, otherwise appears fine Photo	400
308	○	SMALL QUEENS FANCY CANCELS : Thirty different 1¢ to 10¢ with shades, perf 11½x12, etc, colourful, f-vf. Est. 350+Photo Online

JUBILEES

309	★★	50/54: ½¢ block nh, vg, 1¢ block nh, 2¢ two blocks nh, one with upper selvage showing No-8, 5¢ single nh, most appear f-vf. Photo	522
310	★	50/60: ½¢, 2¢, 10¢, 15¢ and 20¢ appear nh, some gum bends, fresh shades, most appear fine Photo	1074
311	★	50-60: ½¢ to 50¢ cpl, 3¢ nh superb, couple hrs, 50¢ creased, otherwise mostly f-vf Photo	867
312	★	50-60: ½¢ to 50¢ cpl, 2¢, 6¢, 20¢, 50¢ mint, the rest are nh, a few nibbed perfs and light toning, otherwise fine Photo	1285
313	★★	50: HALF CENT : BLACK, strip of three, nh, almost very fine. 2019 Greene Cert. Est. 350+ Photo
314	★★	50: -with strong EXTENDED FRAME LINE at LL, centered, light bend still nh, extremely fine. 2005 Greene Cert. Est. 300+ Photo
315	★	51-53: 1¢ (53) nh, 2¢ (51) nh, 3¢ (16) nh, some gum disturbance, otherwise fine Photo	751
316	★★	52: TWO CENT : GREEN, block of 4, nh, very fine Photo	600
317	○	53: THREE CENT : BRIGHT ROSE, 1897 Calendar collection of over 500, mostly 3¢ Jubilee with SQUARED CIRCLE CANCELS of St. John and Halifax, some duplication of dates, includes a few 1898 dates, quality mixed, but most appear fine Photo	900
318	★★	54: FIVE CENT : DEEP BLUE, fresh block of four, well-centered, nh, vf Photo	1200
319	★★	54i: SLATE BLUE, fresh block of four, well-centered, nh, vf Photo	1200
320	★★	56: EIGHT CENT : DARK VIOLET, light natural bend, og, nh, very fine. 2018 Greene Cert Photo	600
321	S	60s: FIFTY CENT : ULTRAMARINE, with SPECIMEN OVERPRINT , fresh colour, nh and fine Photo	600
322	★★	60: ULTRAMARINE, centered, good colour, nh, light toning otherwise appears fine Photo	1500
323	S	61s: ONE DOLLAR : LAKE, with SPECIMEN OVERPRINT , fresh colour, nh and fine Photo	800
324	★	61: -good colour, centered, gum disturbance, otherwise fine Photo	600
325	★	61: -og, good colour, with a thin to the top perfs, otherwise fine. Est. 100+ Photo
326	★	61: -deep colour, og, light overall trace of adherence, fresh and fine Photo	600
327	S	62s: TWO DOLLAR : DARK PURPLE, with SPECIMEN OVERPRINT , intense colour, nh and fine Photo	800
328	★	62: -og, gum disturbance and toning, has ownership mark on the reverse, good colour and fine Photo	1200
329	○	62: -good colour, Union Stn Toronto 1 roller cancel, vertical crease otherwise appears almost very fine Photo	400
330	○	62: -with Toronto Union Stn roller cancel, few wrinkles and crease to UL corner, otherwise fine Photo	800
331	★	63: THREE DOLLAR : YELLOW BISTRE, og, lightly toned, fresh and fine Photo	1200
332	★	64: FOUR DOLLAR : PURPLE, og, toned, otherwise fine Photo	1200
333	★★	65: FIVE DOLLAR : OLIVE GREEN, light vertical bend and natural inclusion, og, nh, still very fine. 2015 Greene Cert Photo	6000
334	★	65: -og, good colour, fresh and fine Photo	1200
335	★	65: -og, good colour, toned, otherwise fine Photo	1200

LEAFS

336	★★	67: ONE CENT : GREEN, left margin copy, nh, extremely fine. 2014 Greene Cert Photo	210
337	★★	70: FIVE CENT : DARK BLUE, light bend LR otherwise nh, superb. 2015 Greene Cert Photo	750
338	(★)	70i: BRIGHT BLUE, bottom margin IMPERFORATE PAIR without gum (as issued), wove paper very fine. (200 stamps known) Photo	600
339	(★)	70i: IMPERFORATE PAIR without gum (as issued), wove paper very fine. (200 stamps known) Photo	600
340	★★	71: SIX CENT : BROWN, og, nh, very fine Photo	600
341	★★	71: -og, nh, very fine Photo	600
342	★★	71: -og, nh, light corner bend still superb. 2012 Greene Cert Photo	600
343	★★	72: EIGHT CENT : ORANGE, nice colour, centered, nh, very fine Photo	1500
344	★★	72: -block of eight, bottom stamps lh-hh, couple light bends, otherwise fresh, nh and almost fine Photo	2100
345	★★	72: -rich colour, top OTTAWA - No 1 imprint block of nine, UL stamp hh and light bend, otherwise fresh, nh and fine. 2019 Greene Cert Photo	2925
346	★★	73: TEN CENT : BROWN VIOLET, light bend at bottom, og, nh, very fine. 2018 Greene Cert Photo	2400

NUMERALS

347	○	Accumulation of used 1898 Victoria numeral issues, over 1700 with about 600 1¢ and 2¢ carmine, about 60 2¢ purple, about 200 5¢ blue and about 350 10¢ brown violet, many with 'Union Stn.' roller cancel with other cancel varieties, some precancels, singles, pairs, strips and multiples, f-vf. Inspect. Est. 300+
348	★○	74: ½¢ black, 22 mint and 290 used, f-vf.....	375
349	★	79: FIVE CENT : BLUE, top margin OTTAWA - No - 3 imprint pair, centered JUMBOS , left stamp nh, extremely fine, with 2011 Gratton Cert.....	Photo 2100
350	★★	80: SIX CENT : BROWN, nh, very fine. 2017 Greene Cert	Photo 900
351	★★	82: EIGHT CENT : ORANGE, fresh, nh, almost very fine, with 2019 Gratton Cert	Photo 400
352	★★	82: -block of 4, fresh, nh, almost very fine, with 2019 Gratton Cert.....	Photo 1600
353	★	82: -block of 4, og, hr top two, fine	Photo 800
354	★★	83: TEN CENT : BROWN VIOLET, nh, very fine. 2019 Greene Cert.....	Photo 2250
355	★	MAPS : 85/86: two blocks of four and two singles, 5 nh, well-centered, one block true lavender, one block with vertical blue lines, with gum bends and minute line of gum disturbance not evident on face, singles deep blue and grey, appears f-vf.....	Photo 1025
356	(★)	85iii: 2¢ black, grey and carmine, IMPERFORATE PAIR , without gum, very fine. (200 stamps known)	Photo 700
357	★★	PROVISIONAL OVERPRINTS : 87-88: in blocks of six, nh, fresh and very fine.....	Photo 1440
358	★★	EDWARDS : 89: ONE CENT : Collection of 17 mostly different imprint Plate singles, showing range of shades, Plates 6(2), 22, 37, 64, 67, 69, 71 on 69 and 71 with minute gum disturbance otherwise nh, f-vf. Est. 400+.....	Photo Online
359	★★	90e: TWO CENT : CARMINE, type I, wet printing, nh, very fine. 2018 Greene Cert.....	Photo 700
360	★	91: FIVE CENT : BLUE on BLuish, top OTTAWA - No - 2 strip of four, middle pair hr, o/w nh, very fine. 2017 Greene Cert.....	Photo 3150
361	○	91, 94: 5¢ blue, used, 80 copies, 20¢ olive green, used, 77 copies, f-vf.....	2085
362	★★	92iii: SEVEN CENT : STRAW, nh, extremely fine. 2015 Greene Cert.....	Photo 1050
363	★★	93: TEN CENT : BROWN LILAC, large margins left and top, nh, almost very fine. 2019 Greene Cert.....	Photo 450

QUEBECS

364	★	96-103: ½¢ to 20¢ cpl, couple hrs, couple shorter perfs still all very fine or better for this issue	Photo 1585
365	★★	96-99, 101-102: selected for centering, couple bends or wrinkles, nibbed perfs, 10¢ minute thin, still all nh and very fine or better for this issue. Est. 350+	Photo
366	★	96: ½¢ black brown, 175 copies, some gum disturbance, otherwise fine.....	875
367	○	96-98: Used, ½¢ 100 copies, 1¢ 300 copies, 2¢ 500 copies, f-vf.....	2500
368	★★	98: TWO CENT : CARMINE, nh, extremely fine.....	Photo 210
369	★★	98: -with JUMBO margins, nh, very fine. Est. 200+.....	Photo
370	★★	99: FIVE CENT : BLUE, nh, very fine.....	Photo 450
371	★★	99: -with JUMBO Margins, nh, very fine. Est. 200+.....	Photo
372	★★	99: -light bend UR still nh, extremely fine. 2011 Greene Cert.....	Photo 450
373	★★	101: TEN CENT , good colour, nh, nibbed perf at UL corner, otherwise fine	Photo 200
374	★★	102: FIFTEEN CENT : ORANGE, minute spot of missing gum otherwise nh, superb.....	Photo 350
375	★	102: -centered, lh, superb	Photo 350

ADMIRALS

376	★★	105, 108, 110, 112, 114, 115, 117: Seven selected nh, very fine or better	Photo 1185
377	★★	104/118, 138, MR3-MR4: Balance of a collection with over 75 mint, incl very fine centered singles, blocks, Plate pieces, shades, printings, LATHEWOR and IMPERFORATES , mostly nh, and f-vf, careful inspection will be rewarded. Est. 750+	Photo Online
378	★	104/120, 125/139, MR2/MR5: Balance of the Lum collection with many better items nh, including shades, hairlines, dies, blocks with 126ac, MR3a, coils, paste-ups, booklet panes, plate pieces, etc, mostly f-vf. Inspect. Est. 1250+.....
379	★	104-122, 125-133, 133, 184: 1¢ to \$1 cpl, incl perf 8 coils, early shades, duplication of 4¢ (2) both 5¢ (2), 8 (2), 10¢ blue and bistre (2), 20¢ (2) and \$1 (2), mostly f-vf.....	Photo Online 1163
380	★	104/122, MR1/MR7a: 25 mint incl 10¢ plum, 50¢ silver black, MR3a, MR7a, etc, mostly f-vf	Photo Online 1002
381	★	104/134: A mint accumulation 1¢ to \$1, both wet and dry printings, with a good range of shades, imperfs and coils, mostly fine. Inspect. Est. 300+
382	★○	104/122: 1¢ to \$1 mostly cpl, over 125 virtually all mint, some nh, incl 10¢ plum (2), 5¢ blue (3), 7¢ yellow (12) with MANY INTERESTING VARIATIONS incl mint 104viii (pair), 106ix (block), MR4b (vf left margin pair), MR2Bi, 5¢ blue pair with double perfs, Lathework pieces, many multiples incl mint MR2 horizontal block of 12 showing (PO number) 296 crossed out, 20¢ (vf block of 4), many blocks with bottom margin pairs nh, a very attractive lot, mostly f-vf. Inspect. Est. 1250+.....	Photo Online
383	★○	104-122, 125-130, 139-140, 184, MR1-MR7: Over 75 mint and two 50¢ used, with shades, papers, printings, dies, coils, War Tax, etc, fairly clean, mostly f-vf, some nh	1988
384	★★	104: 1¢ green, fresh colour, exceptionally well-centered, nh and very fine. Est. 100+	Photo
385	★	104: -dark green, top OTTAWA-No- 1 PO 83 with reversed P, light diagonal bends, vertical gum skip on right stamps, hh on selvedge just into perfs on middle two otherwise nh, fresh and almost very fine. Est. 150+	Photo
386	★	104e: -deep yellow green, UL plate strip of 10 with inscription OTTAWA-No-A128 (PO) 365 , seven stamps nh with pencil notation in selvedge over first stamp, overall very fine. Est. 500+	Photo
387	★	104e: -LL Plate OTTAWA-No-A139 (PO) 901F strip of 10, nine stamps nh with pencil notation in selvedge under last stamp, overall almost very fine. Est. 500+	Photo
388	★	104e: -UR Plate T-5 OTTAWA-No-A168 (PO) 901V strip of 20, 12 stamps nh, some separation between third and fourth stamps, otherwise attractive and fine. Est. 300+	Photo
389	★★	105: 1¢ yellow, Die I, (wet), bright fresh colour and superb centering, nh and very fine. Est. 100+.....	Photo
390	★★	105: -fresh colour and exceptional centering for a block, nh and very fine with 2016 Greene Cert	Photo 480
391	★	105f: -Die I (dry), Plate T-7-OTTAWA-No-A186 (PO) 901BF block of eight, six stamps nh, fine. Est. 250+	Photo
392	★	105iv: 1¢ yellow, Die II, (dry), Plate T-7-OTTAWA-No-A189 (PO) 901BH block of eight, stamps nh, almost very fine. Est. 300+.....	Photo
393	★★	106: 2¢ carmine, UR Plate OTTAWA-No-A138 T-4 (PO) 910V strip of 10, stamps nh, pencil notation in selvedge over last stamp, superb. Est. 500+	Photo
394	★★	106: -UR Plate OTTAWA-No-A139 T-4 (PO) 910X strip of 10, all stamps nh, attractive and fine. Est. 400+	Photo
395	★	106: -attractive group of five blocks and a pair, mostly well-centered and hinged, illustrating various shades incl a very deep rose carmine (not often seen), also a block of 3¢ carmine Die I (nh), mostly f-vf. Est. 200+	Photo Online

396	★	106ii: 2¢ rose carmine, UL Plate OTTAWA-No-41 strip of 10, nine stamps nh, fresh and fine. Est. 250+.....	Photo
397	★	106vii: 2¢ red, UR Plate OTTAWA-No-A102 (PO) 910C strip of 10, eight stamps nh with pencil notation in selvedge over last stamp, overall very fine. Est. 500+	Photo
398	○	106xi: 2¢ deep rose red, used with HAIRLINES , 420 copies, f-vf.....		1680
399	★★	107a: 2¢ green, on thin paper, block of four, nh, very fine.....		360
400	★★	107e: 2¢ green, (dry), JUMBO , extremely fine. Est. 100+.....	Photo
401	★★	107e: -well-centered block of four, nh and very fine. Est. 100+	Photo
402	★★	107i: 2¢ deep green, (wet), JUMBO , extremely fine. Est. 150+.....	Photo
403	E	(108): 3¢ oversized 'Eckerlin REVERSED DESIGN ESSAY' (prepared as an essay for the American Bank Note Co.) cpl sheet of 25 in RED, very fine and scarce. Est. 400+.....	Photo
404	★★	108: 3¢ brown, (wet), one incomplete perf at bottom, still very fine	Photo	150
405	★★	108c: 3¢ brown, (dry), nh, extremely fine	Photo	150
406	★	109: 3¢ carmine, Plate T-7-OTTAWA-No.-A 115 944 AT , block of ten, first plate used, hh, otherwise very fine. Est. 300+.....	Photo
407	★★	109c: 3¢ carmine, Die II, top partial imprint copy, nh, JUMBO , with Greene Cert. Est. 100+.....	Photo
408	★	109iii: 3¢ carmine, left margin PYRAMID GUIDE , block of four, one stamp hinged, very fine.....	Photo	200
409	○	110: 4¢ olive green, used, 1000 copies, f-vf.....		2000
410	★★	110b: 4¢ olive yellow (wet), well-centered, bright colour, nh and very fine.....	Photo	1080
411	★★	110d: 4¢ yellow ochre (dry), rich colour, nh and very fine.....	Photo	960
412	★	111: 5¢ blue, LL Plate OTTAWA - No. - A 13 (PO) 940 strip of ten, seven stamps nh, one shows natural gum skip, fresh deep blue colour, almost very fine. Est. 1000+.....	Photo
413	★	111: -upper Plate OTTAWA - No. - A 10 strip of three, fresh deep blue colour, very fine.....	Photo	900
414	★	111: -upper pair Plate OTTAWA -No.- A 14 , fresh deep blue colour, somewhat dulled gum, otherwise very fine.....	Photo	600
415	○	111var: 5¢ dark blue, showing MAJOR RE-ENTRY in TAGE of POSTAGE, with Toronto 12 (AU)G 1919 cds, nibbed perf at top otherwise fine. Est. 200+.....	Photo
416	○	111iv: - MAJOR RE-ENTRY in 'C' of Canada and 'E' of Postage, the former somewhat obscured by cancel, faulty appears fine	Photo	450
417	★	112: 5¢ violet (wet), upper Plate T-5-OTTAWA -No.- A 15 (PO) 940L block of 10, four stamps nh, fresh colour, almost very fine. Est. 400+.....	Photo
418	★★	112a: 5¢ violet, thin paper, well-centered block of four, fresh colour, nh and very fine.....	Photo	600
419	★★	113: 7¢ yellow ochre, nh, very fine.....	Photo	240
420	★★	113, iii: 7¢ yellow ochre, pair, left stamp with RETOUCHED UPPER RIGHT SPANDREL , both stamps nh and fine. Ex Lum and Ames.....	Photo	220
421	★★	114: 7¢ red brown, (dry), deep rich colour, nh and very fine. Est. 120+.....	Photo	105
422	★★	114b, v: 7¢ red brown, Plate T-7-OTTAWA-No-A 8 (PO) 933P block of eight, five stamps with diagonal line in the 'N' of CENTS, six stamps nh, almost very fine. Est. 500+	Photo
423	★★	114iv: 7¢ red brown, diagonal line in the 'V' of SEVEN, nh and very fine	Photo	450
424	★★	114, 114v: 7¢ red brown (dry), top Plate T-7-Ottawa-No A 8 933 block of six, five with DIAGONAL LINE in N of CENTS (Plate 8), hinged in selvedge only, stamps nh, fine	Photo	524
425	★★	114v: 7¢ red brown, with DIAGONAL LINE IN N OF CENTS , nh and very fine	Photo	450
426	★★	114v: -with DIAGONAL LINE IN N OF CENTS , nh and very fine.....	Photo	450
427	★★	114v: -with DIAGONAL LINE IN N OF CENTS , also guide in right margin and horizontal guideline, nh and very fine.....	Photo	450
428	★★	115: 8¢ blue, upper Plate L.B.C.- OTTAWA-No-A 2 , strip of three, stamps nh (hr in selvedge only), deep rich colour, very fine. Est. 300+.....	Photo
429	★★	116: 10¢ plum (wet), with full LATHEWORK C , light trace of bend still nh, fine.....	Photo	2500
430	★★	116: -upper Plate OTTAWA-No-6 (PO) 992 (crossed out) strip of four, stamps nh, hinged in selvedge only, fresh colour, fine. Est. 1000+	Photo
431	★	116a: 10¢ reddish purple, UL OTTAWA - No- 2 imprint strip of six, with reversed 'PO' and 86, light pencil notation on selvedge, left stamp gum skip, right stamp nh, others reinforced, fresh and fine. Est. 500+.....	Photo
432	★	117a: 10¢ blue, (dry), nh, very fine.....	Photo	210
433	★	117a: -block of four, fresh colour, bottom stamps nh, very fine. Est. 200+.....	Photo Online
434	★★	118: 10¢ bistre brown, block of four, bright colour, nh and very fine	Photo	720
435	★★	118: -block of six, bright colour, nh and almost very fine	Photo Online	300
436	★★	118: -upper Plate L.B.C.- OTTAWA-No-A 23 (PO) 934 AO block of eight, fresh colour, nh and very fine. Est. 500+.....	Photo
437	○	118: -used, 900 copies, f-vf.....		900
438	★★	119: 20¢ olive green, (dry), nh, very fine	Photo	480
439	★★	119: -Plate T-7-OTTAWA-No-A6 (PO) 935S block of eight, stamps are nh, slight overall toning, a black line appears along the vertical perfs of the left pair (not visible from the front), still attractive and almost very fine. Est. 750+	Photo
440	★★	119: -block of 4, nh, almost very fine.....	Photo	480
441	○	119: -used, 800 copies, f-vf.....		800
442	★★	119d: 20¢ GREY GREEN , (wet), fresh colour and almost very fine.....	Photo	300
443	★★	119iv: 20¢ olive green, (dry), plate block of eight, plate F.D.-OTTAWA-No-A9 (PO) 935X , all stamps show the retouched vertical line in the UR spandrel, stamps are nh, an attractive and fine piece. Est. 900+	Photo
444	★	119iv: -top F.D. - OTTAWA - No A - 9 margin imprint strip of five with RETOUCHED UR SPANDREL variety, 4 th stamp nh, notation in selvedge, partially erased causing scuffing marks, with another plate number lightly printed "2 0" underneath, reinforced and hrs, fresh and fine. Est. 500+.....	Photo
445	★★	120: 50¢ black brown, (dry), nh, very fine	Photo	390
446	★	120a: 50¢ black, upper marginal block of four with O of OTTAWA showing in the selvedge, bottom stamps nh, a lovely block with intense colour, very fine.....	Photo	5500
447	★★	122: \$1 orange, (dry), nh, very fine	Photo	450
448	★	122iv: \$1 brown orange, block of four, 2 stamps nh, two lh, well-centered and fresh, very fine	Photo	2000

ADMIRAL COILS

449	★★	124: 2¢ carmine perf 8 horizontal coil pair, nh, extremely fine	Photo	900
450	★★	126b: 1¢ orange yellow, Die I strip of four, nh and very fine	Photo	450
451	★★	127: 2¢ carmine, strip of four, nh and fine	Photo Online	150
452	★★	127iii: 2¢ rose red, paste-up coil strip of four, attractive shade, nh and overall very fine. Est. 500+	Photo

453	★★	130var: 3¢ carmine, Die I coil strip of four with VERY STRIKING OVER-INKING especially visible at the tops, fresh colour, nh and fine. Est. 750+	Photo
454	★★	130i: 3¢ carmine, Die I paste-up coil strip of four, fresh colour, nh and overall very fine.	Photo	1125
455	★★	130b: 3¢ carmine PERF 8 VERTICAL COIL PAIR Die II, (dry), nh, very fine	Photo	625
456	★★	130a: -vertical pair, IMPERFORATE HORIZONTALLY , nh, very fine	Photo	1875
457	★	130aii: 3¢ carmine, part-perforate sheet form R-GAUGE BLOCK OF FOUR , illustrated in Unitrade 2020 (p.83), fine. Scarce ...	Photo	2000
458	(★)	131var: 1¢ green perf 12 horiz coil pair showing No-A 2 of IMPRINT at top, just into at bottom, still RARE . Ex Lum. Est. 200+..	Photo
459	○	134: 3¢ brown, used, 300 copies, f-vf		1200
460	★★	136-138: 1¢-3¢ IMPERFORATES cpl in blocks of four, 1¢ top pair hr otherwise nh and very fine	Photo	900
461	★	138: 3¢ carmine, bottom margin IMPERFORATE PLATE BLOCK OF EIGHT showing cpl inscription T-7-OTTAWA-No-A 126 (PO) 944BG , attractive and very fine	Photo	750

ADMIRAL PROVISIONALS

462	★	139: 2¢ on 3¢ one line provisional, block of four, three stamps nh, attractive and almost very fine. Est. 200+	Photo Online
463	★	139: -Plate T-7-OTTAWA-No-A116 (PO) 944 AT block of eight, seven stamps nh, attractive and very fine. Est. 500+	Photo
464	★★	139i: 2¢ on 3¢ ONE LINE PROVISIONAL, BADLY SHIFTED , fresh and as nice as they come, nh and very fine	Photo	360
465	★	139iii: -block of four with pyramid guidelines, three stamps nh, attractive and almost very fine. Est. 400+	Photo
466	★	140: 2¢ on 3¢ two line provisional, Plate T-7-OTTAWA-No-A117 (PO) 944 AT block of twelve, eleven stamps nh (12 th hinged in top perfs only), attractive and very fine. Est. 500+	Photo
467	○	140var: TWO LINE PROVISIONAL with SHIFTED SURCHARGE , UR complete T - 7 - OTTAWA - No-A 116 944 A T sheet of 100, showing cutting guides at UL and LR, all crossed, two UL with inks smear, couple pieces of selvage missing, full og, with three large hinges at top mostly in selvage otherwise nh, very fine. Ex Lum.	Photo	2000
468	★	140b: 2¢ on 3¢ carmine, TRIPLE SURCHARGE , block of four with stains affecting all stamps, otherwise appears fine. 2019 Greene Cert	Photo	800
469	★	140ii: -block of four with PYRAMID GUIDELINES , three stamps nh, attractive and almost very fine. Est. 300+	Photo

ADMIRAL LATHEWORK

470	★★	104: 1¢ green, pair with RED DEER INVERTED PRECANCEL and 60% LATHEWORK B , fresh, nh and very fine. Est. 300+ ..	Photo
471	★	104: -with CARLETON PLACE PRECANCEL and 40% LATHEWORK B , fresh, very fine. Est. 200+	Photo
472	★	104: -with TORONTO PRECANCEL and full LATHEWORK C , fresh, og and fine. Est. 300+	Photo
473	★	104: -bottom margin BLOCK OF FOUR showing full strong LATHEWORK B WITH BOTTOM LINE , (normally cut away or lacking), UL and bottom stamps nh, unusual and almost very fine. Est. 130+	Photo
474	○	104: -with KITCHENER PRECANCEL and 60% LATHEWORK C , fresh, almost very fine. Est. 200+	Photo
475	○	104: -bottom margin BLOCK OF FOUR showing 80% LATHEWORK B , almost very fine	Photo Online	150
476	★★	105: 1¢ yellow, Die I, pair with TORONTO PRECANCEL and 60% LATHEWORK D INVERTED , fresh, left stamp with partial cutting arrow and straight-edge, nh and very fine. Est. 300+	Photo
477	★★	105: -with BRIDGEBURY ERROR PRECANCEL and 80% LATHEWORK D INVERTED , nh and fine. Est. 200+	Photo
478	★★	105: -(wet), bottom margin pair with 60% LATHEWORK C , nh and very fine	Photo Online	360
479	○	105: -with KITCHENER PRECANCEL AND 80% LATHEWORK D INVERTED , fresh and very fine. Est. 150+	Photo Online
480	○	105fxx: 1¢ yellow, (dry), block of six (2x3) with full LATHEWORK D and BRANTFORD ONT PRECANCEL with BROKEN BAR in pos 91 and MISSING PERIOD in pos 92, full og, nh, fine. Est. 500+	Photo
481	★○	106: 2¢ carmine, block of eight used and single mint nh, both with TYPE B LATHEWORK , the latter with doubled Lathework, both fine	Photo Online	500
482	★	107: 2¢ green, with LATHEWORK C , ink notation in selvage otherwise fresh and fine.	Photo	300
483	★	107e: 2¢ green, (dry), with full LATHEWORK D , attractive and scarce, almost very fine	Photo	1000
484	○	108: 3¢ brown, (wet), block of 32 (8 x 4) with full LATHEWORK D INVERTED , appears to be small fault between 7 th and 8 th stamp of Lathework, otherwise attractive and almost very fine	Photo Online	1800
485	★	108c: 3¢ brown, (dry), LL corner block with full LATHEWORK D , fine	Photo	750
486	★★	110: 4¢ olive yellow, with Halifax precancel (inverted), 2-110-I, and INVERTED LATHEWORK D , nh and very fine. Est. 300+ ..	Photo
487	★★	110: -with Niagara Falls precancel, 3-110, and LATHEWORK D , fine. Est. 200+	Photo
488	○	110: -used block of 4 with partial INVERTED LATHEWORK D , very fine.	Photo	600
489	★	112: 5¢ violet (wet), block of four, LATHEWORK D INVERTED with unusual extra line in Lathework of right stamp, fresh bright colour, fine	Photo	900
490	★	112, 112a: 5¢ violet, normal and thin paper (light toning) singles with partial TYPE D INVERTED LATHEWORK , f-vf	Photo	390
491	★★	112a: -thin paper block of four, 40% LATHEWORK D INVERTED , deep fresh colour, nh and very fine	Photo	1500
492	★	113a, 113iii: 7¢ olive bistre, (wet), with LATHEWORK B and RETOUCHED VERTICAL LINE in upper right spandrel in left top two stamps, hinged top middle, fresh and very fine. Est. 750+	Photo
493	★★	114: 7¢ red brown, with Hamilton precancel, 1-114-I, 40% LATHEWORK D , deep rich colour, nh, almost very fine. Est. 250+ ..	Photo
494	★	114: -with LATHEWORK D , two copies showing diff shades and strengths of Lathework, one with straight edge and portion of guide arrow, both almost very fine. Est. 150+	Photo Online
495	★	114: -LR cpl strip of 10 with 40% strong impression LATHEWORK D , straight edge on left stamp, one stamp hinged, crease affects two others, other 7 nh, fine and scarce. Est. 750+	Photo
496	○	114: -LR block of six (3 x 2) with 80% pale impression LATHEWORK D , lightly cancelled and fine. Est. 200+	Photo
497	○	114: -LL block of eight (2 x 4) with 40% strong impression LATHEWORK D , from Plate 7, showing guide arrow at left, fine. Est. 200+	Photo Online
498	★	116: 10¢ plum, with full LATHEWORK A , fresh colour, scarce and almost very fine	Photo	800
499	★	116: -block of four with 80% LATHEWORK C , reinforced in selvage, stamps lh, scarce and almost very fine	Photo	3000
500	★★	117: 10¢ blue, (wet), LR block of four, with 40% light impression LATHEWORK D , guide arrow on LR stamp, nh and almost very fine	Photo	1500
501	★	117xx: 10¢ blue (wet), single with 40% LATHEWORK D and D INVERTED Niagara Falls ONT. PRECANCEL , light hinge thin at left, still fine. Est. 200+	Photo
502	○	118: 10¢ bistre brown, used, full LATHEWORK B , crease through centre of stamp, a very scarce Lathework piece, fine	Photo	2500
503	★○	119: 20¢ olive green, mint and used singles with 80% (mint) and full (used) LATHEWORK D , mint creased, fine	Photo Online	700
504	○	119xx: 20¢ olive green (dry), single with full LATHEWORK D and TORONTO ONT. PRECANCEL , very fine. Est. 250+	Photo
505	○	120ii: 50¢ Brown black, (wet), with 80% LATHEWORK D , with faults and sensibly reinforced, still RARE , fine	Photo	6000
506	★★	136: 1¢ yellow imperforate block of four with 40% LATHEWORK B , nh and very fine	Photo	4500

			UCS Cat Val
507	★	136: -block of four with 40% LATHEWORK D INVERTED , hr, very fine	Photo 1000
508	★★	WAR TAX: MR1: 1¢ green, LR with full LATHEWORK B block of 10, showing GUIDE ARROW at right, nh, light overall toning, still fine.	Photo 920
509	★★	MR2: 2¢ carmine, strip of five with LATHEWORK B , first with exhibits engraver's slips (?) in top line of Lathework, nh, very fine	Photo 1200
510	★★	MR4: 2¢ + 1¢ brown, full LATHEWORK A , light gum disturbance otherwise nh, extremely fine. Est. 150+	Photo
511	★★	MR4: -pair with full LATHEWORK A , nh and fine	Photo Online 320
512	★	MR4: -horizontal pair with full LATHEWORK A with doubling of (and part of the plate inscription under) the Lathework, unusual and attractive, v/h and fine. Ex Ames. Est. 250+	Photo
513	★	MR4: -LL corner pair left stamp showing Plate A 38 (PO) 937N and right stamp with LATHEWORK A , left stamp thinned, otherwise fine Est. 150+	Photo Online
514	★	MR4: -LL corner pair, left one showing Plate A 39 (PO) 937P , right with LATHEWORK A , almost very fine. Est. 200+ ...	Photo Online
515	★	MR4: -LL corner pair, left one showing Plate A 40 (PO) 937P , right with LATHEWORK A , fine. Est. 200+	Photo Online
516	★	MR4: -LL corner strip of three, left one showing Plate A 42 (PO) 937P , right pair with LATHEWORK A , fine. Est. 250+ .	Photo Online
517	★	MR4: -pair with almost 100% LATHEWORK B , heavily hinged, otherwise very fine. Est. 100+	Photo Online
518	★	MR4: -pair with full LATHEWORK B , scarce inclusion of lines at bottom of Lathework (these are usually cut off), lh and very fine. Est. 200+	Photo
519	★	MR4: -LR block of four with full light LATHEWORK B , top pair hinged, bottom and Lathework nh, almost very fine. Est. 200+ ..	Photo
520	★	MR4: -LR corner block of six LR stamp showing plate A 36 and left pair with full LATHEWORK A and part of the inscription under the Lathework, attractive and almost very fine. Est. 300+	Photo

1917 CONFEDERATION TO MODERN

521	(★)	135a: 1917 CONFEDERATION, IMPERFORATE PAIR , no gum as issued, very fine. (200 pairs recorded)	Photo 800
522	★★	141a-145a: 1927 CONFEDERATION 1¢ to 12¢ cpl, all in IMPERFORATE PAIRS , nh, very fine. (Est. 250 pairs each)	Photo 960
523	(★)	141b-145b: 1¢ to 12¢ cpl in horizontal pairs, IMPERFORATE VERTICALLY , without gum, one slight perf smudge on top left of 12¢ otherwise very fine. (Est. 250 pairs each)	Photo 800
524	★★	143c: 3¢ brown carmine vertical pair IMPERFORATE horizontally, nh, fresh and very fine. (Est. 250 pairs)	Photo 240
525	★★	144c: 5¢ violet vertical pair, IMPERFORATE horizontally, nh, fresh and very fine. (Est. 250 pairs)	Photo 240
526	★★	148c: 20¢ brown carmine vertical pair IMPERFORATE horizontally, nh, fresh and very fine. (Est. 250 pairs)	Photo 240
527	★★	149-159: 1928-29 SCROLL ISSUE: 1¢ to \$1, cpl, nh f-vf	Photo 1092
528	★★	149ciii-153ciii: 1¢, 2¢ and 5¢ IMPERFORATE TÊTE-BÊCHE BLOCKS OF FOUR with narrow spacing (4.5mm) in gutters, nh, very fine	Photo 4500
529	★★	149d/153d: 1¢, 2¢ and 5¢ in IMPERFORATE PAIRS , nh, fresh and very fine. (Est. 250 pairs)	Photo 675
530	★★	152var: 4¢ bistre with DRAMATIC VERTICAL MIS PERF , LL stamp hinged otherwise nh, striking. Est. 150+	Photo
531	★★	158-159: 50¢ Bluenose and \$1 Parliament, nh, fine	Photo 675
532	★★	159a: \$1 PARLIAMENT , olive green, IMPERFORATE (OTTA)WA - No A - 1 imprint BLOCK OF FOUR , minute thin and gum disturbance in selvedge otherwise nh, very fine. VERY RARE . Est. 2000+	Photo
533	★★	173i, 173: 10¢ Library, block of four with MISSING SPIRE at LL and MISCUT GUTTER selvedge on left side, nh, very fine	Photo 250
534	★★	190a: 10¢ Cartier, bottom margin IMPERFORATE PAIR , nh, extremely fine, with 2017 Gratton Cert	Photo 1300
535	★○	MEDALLION: Specialized collection mint, used and covers, with singles, coils, gum and colour shades, size variations, 5¢ with re-entries and retouches, inking, paper crease, plate scratches, cancel varieties, etc, covers and postcards with many corner advertising, rates, foreign destinations, etc, f-vf. Inspect. Est. 300+	Photo
536	★	201a: 13¢ Quebec Citadel, IMPERFORATE PAIR , gum disturbed and scuffing thins, still fresh and very fine. (Est. 100 pairs) ..	Photo 1000
537	★★	215a: 10¢ Windsor Castle, IMPERFORATE PAIR , nh, fresh and very fine. (Est. 130 pairs)	Photo 600
538	★★	216: 13¢ Britannia, bottom COMPLETE SHEET OF 100 , with CANADA BANK NOTE CO OTTAWA No2 inscriptions at LR and LL, folded, nh, very fine	Photo Online 2313
539	★★	216i: -with SHILLING MARK variety in LR corner margin block of 4, nh, very fine	Photo 1275
540	P	217P-222P: 1935 MAPLE LEAF ISSUE: 1¢ to 8¢ cpl PLATE PROOFS on india on card in colour of issue, (4¢ oxidized), otherwise very fine	Photo 600
541	★○	217-230: Complete set of mint nh blocks of four, with many mint extras, some never hinged, plus various town precancels, 218b mint never hinged, 226i mint and used, coils, including 228ii in mint strip of four, many in strips to six, used, quality mixed, most appear fine to very fine	2296
542	★★	223a: 10¢ RCMP, IMPERFORATE VERTICAL PAIR , nh, fresh and very fine. (Est. 150 pairs)	Photo 600
543	★★	225a: 20¢ Niagara Falls, IMPERFORATE PAIR , nh, fresh and very fine. (Est. 150 pairs)	Photo 600
544	P	226DP: 50¢ BC Parliament TRIAL COLOUR PROOF in DEEP BLUE on india showing CANADIAN BANK NOTE CO. LTD imprint and (Die No) X-G-583 below, extremely fine. Est. 400+	Photo
545	★★	226a: 50¢ BC Parliament, IMPERFORATE PAIR , nh, fresh and very fine. (Est. 150 pairs)	Photo 600
546	★★	227a: \$1 Champlain, IMPERFORATE PAIR , nh, fresh and very fine. (Est. 150 pairs)	Photo 750
547	★○	231-240: 1937 GEORGE VI MUFTI ISSUE: complete mint nh, some blocks mint nh, plus many mint singles, 2¢ shades, 231as singles, 231b and 232b complete used booklets, possible 234 single unlisted variety, precancels, coils to strips of four, used, quality mixed, most appear fine to very fine	412
548	★★	233iv: 10¢ RCMP with BIRD CAGE variety, diagonal crease otherwise nh, fine	Photo 437
549	P	241P/245P, C6: 1938 PICTORIAL ISSUE , 10¢ to \$1 cpl (13¢ unissued) plus C6 Airmail in PLATE PROOF PAIRS on india on card, very fine. (Est. 400 each)	Photo 2600
550	★★	241b: 10¢ dark carmine, IMPERFORATE PAIR , nh, extremely fine. (75 pairs exist)	Photo 1125
551	★★	241c: 10¢ carmine rose, IMPERFORATE PAIR , nh, extremely fine. (75 pairs exist)	Photo 1125
552	★○	246-248: ROYAL VISIT mint nh blocks, including 3¢ rare Plate 5-2 LR mint nh block, plus mint singles, 1¢ used contains Royal train May 15, 1939 cancel. 2¢ contains various shifts, mint and used, quality mixed, most appear f-vf. Est. 100+	Photo
553	★★	268-273: PEACE ISSUE: complete plate blocks nh, plus many singles and blocks, some nh, used not counted, quality mixed, many appear f-vf	710
554	★	334: 50¢ Textile, Plate 1 (4) and 2 (4) blocks, mostly complete plate blocks nh, plus many singles and blocks, some nh, quality mixed, many appear f-vf, a Plate 1 block hinged in selvedge only, five stamps and some selvedge in blocks hinged, the UL block has an unlisted variety below the A of Postage in the UL stamp, used not counted	Photo Online 264
555	★★	334i: Plate 1 block of four, high fluorescent paper, nh, very fine	Photo 800
556	★○	334ii/334iii: One mint nh and nineteen used, plus 334ii mint nh block, quality mixed, many appear fine to very fine	Photo Online 505
557	★★	422ii/422iii: 5¢ Manitoba, five 422ii Dot in Crocus and eight copies of 422iii, a difficult lot to assemble in both varieties nh, f-vf	225

558	★○	CENTENNIALS: A mint and used collection in three large cartons, 1967 to 1973, with singles, booklets, sheets, etc, duplication, mostly f-vf. Inspect. (Mint will face over \$2000).....	
559	★★	479var: 5¢ Meteorology, with DRAMATIC MIS-PERFORATION , nh, overall toning, still striking. Est. 100+.....	Photo
560	★★	550a: 8¢ slate, IMPERFORATE PAIR , nh, fine.....	Photo	750
561	★★	587 T1: 2¢ green, UNTAGGED ERROR and DF, block of eight, nh and very fine.....	Photo	600
562	★★	587var: 2¢ green Laurier, VERTICAL MISPERFORATION in right margin block of four, nh, striking. Est. 150+.....	Photo
563	★★	614a: 15¢ Musical Ride, IMPERFORATE BLOCK OF SIX , nh, couple bends in left and center pair, right pair with light creases, appears very fine.....	Photo	900
564	★★	641a: 1974 8¢ Telephone, IMPERFORATE BLOCK OF FOUR , nh and very fine, with 2019 Gratton Cert.....	Photo	4000
565	★★	704T1: 1977 25¢ Silver Jubilee, the UNTAGGED variety matched set of plate inscription blocks, nh, very fine.....	Photo Online	500
566	★★	730var: 14¢ Parliament coil strip of 20 showing DRAMATIC MIS CUT in 16, nh, striking. Est. 250+.....	Photo Online
567	★★	790: 17¢ green, cpl sheet, with dramatic weakening of the colour from left to right, nh, fine and scarce. Est. 250+.....	Photo
568	★★	818a: 17¢ Canadian Authors in se-tenant pair, with BLUE DOUBLE PRINTED , nh, very fine, with 2019 Gratton Cert.....	Photo	500
569	★	926B var: 38¢ Parliament, block of 4 with DRAMATIC PERFORATION SHIFT , minute gum disturbance otherwise nh, STRIKING. Est. 250+.....	Photo
570	★★	926Bii: 36¢ Parliament left margin block of four, left pair PART IMPERFORATE , nh, very fine.....	Photo	1000
571	★★	1163var: 38¢ Parliament, perf 13.1x13.6, complete sheet of 100 with DRAMATIC PERF SHIFT going through 'Canada 38', nh, slight separation at bottom, nh striking. Est. 500+.....	Photo Online
572	★★	1163var: -as above, DRAMATIC PERF SHIFT nh, slight separation at bottom, nh striking. Est. 500+.....	Photo Online
573	★★	1163var: -as above, DRAMATIC PERF SHIFT nh, slight separation at bottom, nh striking. Est. 500+.....	Photo Online
574	★★	1163var: -as above, DRAMATIC PERF SHIFT nh, slight separation at bottom, nh striking. Est. 500+.....	Photo Online
575	★★	1163var: -as above, with DRAMATIC PERF SHIFT going through 'Canada 38', nh, separated almost across at middle and slightly at bottom, nh striking. Est. 400+.....	Photo Online
576	★★	1165var: 38¢ Parliament, LL margin block of 12 with DRAMATICALLY MISPERFORATED , nh, striking. Est. 150+.....	Photo
577	★★	1166d: 39¢ Flag over clouds, IMPERFORATE PAIR , nh, very fine.....	Photo	700
578	★★	1167c: 39¢ Elizabeth, IMPERFORATE BLOCK OF FOUR , light internal bend in UR stamp otherwise nh and very fine.....	Photo	1400
579	★★	1167d: 39¢ Elizabeth, IMPERFORATE BETWEEN , nh, very fine.....	Photo	500
580	★★	1171c: 44¢ Walrus on Slater paper, 13.8 x 13.1, nh, very fine and scarce, with 2019 Gratton Cert.....	Photo	600
581	★★	1172h: 45¢ Pronghorn, IMPERFORATE PAIR , nh, very fine.....	Photo	1200
582	★★	1179d: 78¢ Beluga Whale, vertical IMPERFORATE PAIR , light bends still nh, very fine.....	Photo	1200
583	★★	1190b: 1990 50¢ IMPERFORATE booklet pane of four, with Ashton Potter imprint and traffic lights at top, nh, very fine. RARE	Photo	2000
584	★★	1292b: 39¢ Folklore, IMPERFORATE BLOCK OF FOUR , light internal bend in UR stamp still nh, very fine.....	Photo	2500
585	★★	1356e: 43¢ Flag, IMPERFORATE PAIR , nh, very fine.....	Photo	1000
586	★★	1359ii: 43¢ Flag over field, bottom margin BLOCK OF FOUR with DRAMATIC DOUBLING , nh, very fine. Est. 400+.....
587	★★	1361c var: 45¢ Flag over building, block of 9 with DRAMATIC MISPERF , nh, striking. Est. 200+.....	Photo
588	★★	1376var: \$2 Normal School, UR margin copy, MISPERF with perfs through denomination, nh and most interesting. Est. 250+..	Photo
589	★★	1454i var: 84¢ Weihnachtsmann 1990 Christmas with accent over O of NOEL, horizontal pair, IMPERFORATE BETWEEN , nh and very fine. Est. 300+.....	Photo
590	★★	1676a: 4¢ Oyster IMPERFORATE PAIR , nh, very fine.....	Photo	1250
591	★★	1676a: -right margin IMPERFORATE BLOCK OF SIX , nh, very fine.....	Photo	3750
592	★★	1683a: 47¢ Elizabeth, LR IMPERFORATE plate block of four,.....	Photo	2000
593	★★	1698c: 46¢ Flag over Iceberg part booklet pane of nine with three vertical strips of three with DIE CUTTING OMITTED BETWEEN BOTTOM PAIR , nh, very fine.....	Photo	450
594	★★	1764b: 45¢ Angel, perf 13.1 x 13.6, nh and very fine, with 2019 Gratton Cert.....	Photo	500
595	★★	1932a: 48¢ Elizabeth, left margin IMPERFORATE PAIR , nh, very fine.....	Photo	1800
596	★★	2069var: 49¢ Santa on Sled, IMPERFORATE PAIR , narrow gutter, nh, very fine. Est. 750+.....	Photo
597	★★	2069var: -* IMPERFORATE VERTICALLY* , wide gutter, internal bend in right stamp otherwise nh, very fine. Est. 750+.....	Photo
598	★★	2090var: 50¢ Expo 2005, LR IMPERFORATE plate block of four, nh, very fine. Est. 1000+.....	Photo
599	★★	2103b: 2005 50¢ Bridges LL inscription se-tenant IMPERFORATE BLOCK OF FOUR , nh, very fine.....	Photo	2000
600	★★	2149var: 51¢ Labour Congress, IMPERFORATE PAIR , negligible bends mostly in selvedge, nh and very fine. Est. 350+.....	Photo
601	★★	2155var: 51¢ Sailing Ship, right margin IMPERFORATE PAIR , BLACK ENGRAVING MISSING , nh, very fine. Est. 1000+.....	Photo
602	★★	2188a: booklet pane of 10 'P' DIE CUTTING OMITTED , nh, very fine.....	Photo	1200
603	★★	2206c: \$1.04 souvenir sheet of two, IMPERFORATE , nh, very fine. Only six exist.....	Photo	3000
604	★★	2220a: 52¢ FIFA U-18 World Youth Championships IMPERFORATE PAIR , nh, very fine.....	Photo	1300
605	★★	2509var: \$1.80 Moose, horizontal pair IMPERFORATE (UNCUT) BETWEEN STAMPS , nh, very fine. RARE. (Only 15 known). Est. 250+.....	Photo
606	★★	2922a-2922b: 2016 STAR TREK \$5 HOLOGRAM , 100 se-tenant pairs, nh, very fine. (Face val - \$1000).....	Photo Online	2000
607	★★	3064var: MISSING RED MAPLE LEAF showing "P", on piece, not cancelled, very fine, 1st we have seen, with 2018 Gratton Cert. Est. 750+.....	Photo

END OF FIRST SESSION

NEXT SESSION TOMORROW AT 1:00 PM

SECOND SESSION - WEDNESDAY, MARCH 26TH, 2020

AT 1:00 PM EST - SALE 558

CANADA BACK OF BOOK

		UCS Cat Val
608	★★ BOOKLETS: BK52/BK73d,etc: Part of the Bileski stock with hundreds of complete, with Cameo, Centennials, 1968 and 1969 Christmas, duplication, mostly nh, f-vf. Est. 300+.....
609	★ BK32d/BK123c: Over 175, with French, English and Bilingual, some duplication, mostly clean nh, f-vf.....	1945
610	★ BK3c, BK5f, BK9b: 1¢ yellow green, 17.75 x 21.5mm on vertical wove paper, 2¢ carmine, 17.7 x 21.5mm on vertical wove paper, 1 pane each of 4 +2 1¢ yellow, 2¢ yellow green, 3¢ brown, with bright blue covers and dark blue tape, gum disturbance, all complete and fine. Photo Online	1050
611	★★ BK74k: 25¢ Caricature, 6¢ showing RE-ENTRY in "age" of Postage, 40 copies, incl two sets of 10 different covers, nh, very fine.....	1200
612	★★ BK340i: Queen Elizabeth II 'P' booklet of 10 (2188a), with DIE CUTTING OMITTED ,	1200
613	○☒ PRECANCELS: Collection of dozens, neatly identified, good selection with a fair number of \$15 to \$20 items, mostly f-vf. Inspect. Est. 150+
614	★ BACK OF BOOK: C1/E02: A duplicated stock of back of book in packets with up to 100 of each, incl Airs, Air Special Delivery, Special Delivery, Dues, War Tax, O.H.M.S., etc, inventory enclosed with lot. (Owner's Cat \$11500 as fine nh)
615	★ C9/O49,etc: Over 65 blocks of four incl Dues, Special Deliveries, War Tax and Officials, f-vf, much is nh. (No premiums added).....	1580
616	★○ PERFINS: Accumulation of over 450 with a wide variety of Perfins and stamp issues, incl 'Bluenose' with 'CWC', 2 Admiral covers, one with 'Gupta Percha & Rubber Ltd.' and other with 'Canadian Northern Ry. Co', number of O.H.M.S., f-vf. Inspect. Est. 200+.....
617	○☒ Collection of over 3300 in four stock books incl many diff private Perfins by company/issue, some organized, some not, some multiples, many O.H.M.S. (4-hole) and some foreign, mostly f-vf. Inspect. Est. 350+.....
618	★★ AIRMAILS: C2-C9, CE1-CE4: Accumulation of blocks and plate blocks, including C2 (23) and C4 (16), duplication, virtually all nh, mostly f-vf and catalogued as such	6285
619	★○ C1-9, CE1-4, OC9, CO19: Over 80 mint of mostly blocks of 4, including 24 plate blocks, etc, much is nh, f-vf. (No premiums added).	941
620	○ C5-C9: Used, 1000 copies each, f-vf	2950
621	P SEMI-OFFICIAL AIRS: Old time 1928 to 1932 FLIGHT CACHET PROOFS lot on pages, with KINGSTON to QUEBEC, OTTAWA to QUEBEC, OTTAWA to VANCOUVER, GREAT BEAR LAKE to FORT RESOLUTION, FORT FITZGERALD to FORT McMURRAY, etc, clean and f-vf. Inspect. Est. 1000+
622	★ CL2/CL52: 42 in singles, blocks and booklet panes, including CL4 (2) in booklet, CL6 Essay, CL26c block of four, CL29a, etc, many nh and catalogued as such.....	4036
623	★○☒ Eight nh blocks of four with CL8, CL9, CL43, CL44, CL46/46a, CL48/48d, CL50 and CL51 and 21 covers with CL40(4), CL42(3), CL46/46a, CL46a, CL46i(2), CL48(8) and CL50(2), many are FFCs, clean, f-vf. Inspect. Est. 400+
624	★ PATRICIA AIRWAYS LTD: CL43: (10¢) green and red on yellow, complete pane of eight, rouletted, stamps nh, vf	Photo Online 480
625	○ SPECIAL DELIVERY: E7, E10-E11: Used, 300 copies each, f-vf.....	1830
626	○ E1,etc: Specialized collection of 56 used incl 16 pairs, shades, pairs (many with cds), etc, neatly annotated on pages, with varieties, retouches, doubling, types, etc, some are more or less affected by toning, ageing, most appear f-vf. Inspect. Est. 150+. Photo Online
627	★ E1ii: 1898 10¢ blue green, top margin block of four with NO SHADING IN VALUE TABLET , showing partial Plate 1 imprint, hr on top pair, light vertical bend on right pair, otherwise nh, fine. Est. 1500+	Photo
628	★★ E3b: 1927 20¢ orange, horizontal pair IMPERFORATE VERTICALLY , nh, fresh and very fine. (Est. 250 pairs)	Photo 500
629	★★ E3c: 1927 20¢ orange, vertical pair IMPERFORATE HORIZONTALLY ; nh, fresh and very fine. (Est. 250 pairs)	Photo 500
630	○☒ REGISTERED: Seven covers, 1878 to 1911, five to US, five with Small Queens issue showing 8¢ rate with various combinations of stamps (1 cover with 10 copies of ½¢ Small Queen), two Edward issues, various postmarks and other markings, some advertising (HBC, etc), 2 with F2 and 1 with F1, very interesting lot, f-vf. Inspect. Est. 200+.....	Photo Online
631	★ POSTAGE DUES: J2a: 2¢ violet on THIN PAPER, left margin single with full strong LATHEWORK D , thin in selvedge otherwise lh, very fine.....	Photo 1600

WAR TAX

632	○☒ MR1-MR4: Used, 1¢ green (2000), 2¢ carmine (2000), 2¢ +1¢ carmine (3000), 2¢ +1¢ brown (3000), f-vf.....	2000
633	☒ 104, 106, MR1, MR2: 1¢ green, 2¢ carmine, War Tax 1¢ green and two War Tax 2¢ carmine all tied to Registered cover by Gottingen Street Halifax 20 SP 16 with same day Halifax Transit and 23 SEP Hackensack N.J. REGISTERED receiver, fine. Ex Ames. Est. 200+	Photo
634	★★ MR1: 1¢ green, JUMBO , nh, superb. Est. 200+.....	Photo
635	★★ MR1: -bright fresh colour, nh and very fine. Est. 120+.....	Photo
636	★★ MR1: -bright fresh colour, large margins, nh and very fine. Est. 100+	Photo
637	★★ MR1: -block of four, deep rich colour, nh and very fine.....	Photo 480
637A	★★ MR1: -block of 4, nh, very fine	Photo 480
638	★★ MR1: -upper Plate 295-OTTAWA-No A2 strip of four, stamps nh and fine. Est. 130+.....	Photo
639	★ MR1: -UL Plate 295-OTTAWA-No-A-2 (no PO) strip of twenty, fresh colour with nice overall centering, substantial hinging, piece of selvedge missing and fault in first stamp, still attractive and fine. Est. 300+	Photo
640	★ MR1: FOUR PLATE PIECES , lower Plate 295 (crossed out) OTTAWA-No A 6 strip of four, LR Plate OTTAWA-No A 15 strip of three, OTTAWA-No A 17 and OTTAWA-No A 18 top marginal blocks of four, fresh colours and fine. Est. 300+	Photo Online
641	★ MR1: -plate block of six OTTAWA-No-A-11 , deep rich colour, hinged in upper selvedge only stamps nh and fine. Est. 200+.....	Photo
642	★★ MR1: -three UPPER PLATE PAIRS, Nos. 12, 13 and 15, all stamps nh and fine. Est. 200+	Photo
643	★★ MR2: 2¢ carmine, UPPER PLATE STRIP OF THREE, OTTAWA-No A1 , slight gum bend affecting two stamps, stamps nh and fine. Est. 130+	Photo
644	★ MR2: -upper plate block of six OTTAWA-NoA1 , fresh colour, hinged in upper selvedge only stamps nh and fine. Est. 200+.....	Photo
645	★ MR2: -UPPER AND LOWER MATCHING PLATE PAIRS, OTTAWA-No A6 , first pair nh, fine. Est. 100+	Photo
646	★ MR2: -UL OTTAWA - No-A9 imprint block of eight, six nh, perfs clear, fine. Est. 200+	Photo
647	★★ MR2a: 2¢ Carmine and Rose Carmine shades, blocks of four, fresh colours and almost very fine. Est. 150+.....	Photo Online
648	★ MR2, MR2a: -shades in centered blocks of four, the former with bottom two nh and separation between the top two, the latter with LL stamp nh, LR and UL with touch of gum loss, otherwise both very fine. Est. 150+	Photo Online
649	★ MR2, MR2a: - FOUR PLATE PIECES , lower Plate OTTAWA-No-2A strip of three, UL Plate OTTAWA-No A 6 strip of four, (OTTAWA-No A 7 and OTTAWA-No- A 10 top pairs, fresh colours, most stamps nh and fine. Est. 300+.....	Photo Online

650	★	MR2B: 5¢ blue with diagonal WAR TAX , block of four with full OTTAWA-No-A 9 imprint at top, perfs into, light overall toning, otherwise fine. Est. 350+	Photo
651	○	MR2C: 20¢ olive green with diagonal WAR TAX used block of 15, supported, light soiling, a few small faults, appears fine.....	Photo	600
652	★	MR3a: 2¢ + 1¢ carmine, Die II, top margin block of six showing (PO) 937 F and GUIDE ARROW at right, right stamps hinged otherwise nh, almost very fine. 2019 Greene Cert not mentioning hinging.....	Photo	1800
653	★★	MR4: 2¢ + 1¢ brown, Die II, block of 4, nh, very fine	Photo	480
654	★★	MR4: -UR (PO) 937Q margin block of eight, nh, very fine. Est. 250+	Photo
655	★★	MR4: -top margin block of six (3 x 2), deep colour and very fine	Photo	720
656	★	MR4: -LOWER PLATE STRIP OF THREE, OTTAWA-No A22 , and block of four with PO number 937U , five stamps nh and almost very fine. Est. 130+	Photo
657	★★	MR4: -UPPER AND LOWER MATCHING PLATE PAIRS, OTTAWA-No A24 , all stamps nh and fine. Est. 100+	Photo
658	★★	MR4a: 2¢ + 1¢ brown, Die I, fresh, nh, extremely fine.....	Photo	4050
659	(★)	MR4b: - IMPERFORATE PAIR , without gum as issued, extremely fine	Photo	275
660	(★)	MR4b: - IMPERFORATE BLOCK OF FOUR , no gum as issued, very fine	Photo	550
661	★★	MR4i: 2¢ + 1¢ yellow brown, Die II, nh, superb. Est. 200+	Photo
662	★★	OFFICIALS : CO1, CO2: 7¢ O.H.M.S. and G ovpts in blocks of 25 each, nh, very fine		1125
663	○	PERFORATED OFFICIALS - FIVE HOLE : OA241: 10¢ dark carmine, 19 copies, many with cds cancels, with position E (11) and F (8), couple with staining visible from reverse otherwise mostly very fine	Photo Online	1140
664	○	OA242: 13¢ dark carmine, 20 copies, many with cds cancels, all position A except 1 C, couple with staining visible from reverse otherwise mostly very fine	Photo Online	1200
665	★○	O.H.M.S. FOUR HOLE : Collection of over 500 O.H.M.S. and private PERFINS , many different as to issue / perfin, some dup, a few German Perfins and other Canada, most f-vf. Inspect. Est. 150+
666	★★	O.H.M.S. OVERPRINTS : O1/O21, CO1, EO1: Accumulation of large mint multiples, including 2¢ War block of 52 and \$1 Ferry block of 9, nh, mostly very fine and catalogued as such.....	Photo Online	8292
667	★★	O9: 50¢ Lumbering with O.H.M.S. overprint, LR plate block of four, nh, light bends in selvedge still fine	Photo	1800
668	★★	EO1: 10¢ Special Delivery with O.H.M.S. overprint, 13 blocks of 4, one light bend otherwise nh, very fine		1248
669	(★)	OFFICIALLY SEALED : OX1-OX4: 1879, mint, blued paper unused, with a tear at UL corner, all fresh f-vf	Photo Online	625

REVENUES

VanDam Cat Val

670	★○	Collection of over 200 Federal and Provincial Revenues with somewhat better incl used FCF5, FWT 10a, OV10 and mint 91 and FWT 14, etc, also about 20 George V Jubilees, incl mint sets of Northern Rhodesia, Fiji and Gambia, mostly f-vf. Est. 150+
671	★○	Collection of several hundred Federal (incl tobacco stamps) and Provincials, disorganized but incl Federal mint FSC 18, FE16a and b, used faulty FB33, a few mint blocks of 4, and Provincial used ML64, QL54, 68, SL56, a number of other cat \$15 or more, with a few Semi-Official Airmails incl mint pair of CL9, dup especially in tobaccos, also a group of about 70 Great Britain 1841 to 1864 in typical condition for these and about 15 mint Newfoundland Dues, mostly f-vf. Inspect. Est. 300+
672	★○	Collection of hundreds in two Van Dam albums incl used FB1-11, 14, 18-32 (30 faulty), 37-54, FWM1-3, 36-42, 45a, 50, 57, FSC24 (block of 4), FWT4, 11b, 17, FX1-20, 2b, 34-45 (34 mint), NBL18, NFR36-43, QR1-3, 1a-3a, 5-15, and mint 53 (nh), FE16a, FEG1-11, FSP41-58, FWM 60-71, NFR46a-8a, NFW3 (block of 4), many of the mint are nh, mostly f-vf. Est. 500+
673	★○	Collection of hundreds, mostly used, with most federal and some provincial categories covered incl used FB12, 14, 37-54 (41 mint), FWM60-71 (mostly mint), FSC1-2, 4, OL60 (pair), QL1-14, ST8b (pen cancelled) and mint FCF4 (block of 4), FWS1, FWF6 (nh), QL117 (nh), SL68-78 (nh), PC1-6 (nh), mostly f-vf. Est. 500+
674	★○	Collection of hundreds with used Federal Bills (from all three series), FSC18, a, 25, c, 26(3), dozens of Ontario Laws, incl dollar vals. to \$5 with OL84 (100+), FX6, 13, 77 and mint FX65 (24), etc, also dozens of Christmas seals in cpl sheets, other labels, two and three leaf bundle ware, precancels, etc, mostly f-vf. Est. 200+
675	○	Accumulation of 1000, mostly Embossed Revenues on complete cheques, from the early 1920s onwards mostly (FCH1a), also 1000 Revenue Meters on complete cheques, from the 1950s, mostly f-vf. Inspect. Est. 150+
676	○	A large accumulation of over 12000 cheques, many with a Revenue attached, all from 'Canada Life Assurance' mostly the 1920s, with some used in Newfoundland and USA, mainly f-vf. Inspect. Est. 150+
677	○	Interesting documents, mostly with revenues incl a 1923 Federal Supreme Court with FSC7 and FSC16 attached, a number of 1911-12 CPR-related documents without revenues, over 50 1940s Electric Light Inspection certificates with 1900 or 1930 issues affixed (one with as much as \$175 face in Electric stamps), etc, mostly f-vf. Inspect. Est. 350+

REVENUES - FEDERAL

678	★○	Collection of hundreds with used FB18-21, 25, 37-54, FSC4-5 (faulty), 18, a, c, 21 (block of 4), 22, FWM10, 36-42, 46a, 47, 48, a, 49, 56, a, 57 (thin), 58, a, FX1-20, 33, 49-50, FWS1, and mint FSC18, 21, a, 22, 24, FWM60-71, FEG1-11, mostly f-vf. Est. 300+
679	★○	Over 40 with some better singles and sets incl used FB34, FSC11, 12, FE1-FE7, FSC15, 16 and mint FB17, FB24 block of 4, FSC1, 5, FX28a, FX63 block of 4, etc, mostly f-vf. Est. 600+
680	★★	BILL STAMPS : FB8: 8¢ blue, in UR COUNTER BLOCK OF 10 , light pencil notation on selvedge, one stamp with adhesion, another with internal wrinkle, otherwise nh, still fine. Est. 100+	Photo
681	(★)	FB52a: \$1 blue and black, UL IMPERFORATE BLOCK OF 12 showing full BRITISH AMERICAN BANK NOTE CO. MONTREAL & OTTAWA imprint and registry crosses, light all over toning and creased in middle, still fine.	Photo	810
682	★★	SUPREME COURT : FSC31: 25¢ blue, 1915 issue with red IN PRIZE overprint, a very scarce item, a couple of shorted perfs in LR corner, otherwise nh and fine.....	Photo	5000
683	★	EXCISE TAX : FX2: ½¢ carmine, left margin block of 32 (4 x 8) with full LATHEWORK D , scarce in such a large block, one stamp hinged, attractive and fine. Est. 500+	Photo Online
684	○	UNEMPLOYMENT INSURANCE : FU39-FU47: 1955 used, 200 copies each, f-vf		3000

REVENUES - PROVINCIAL

685	★○	Collection in two large stock books, with incl Laws, used NBP1-3, NFR24-5, 36-42, NSL1, 3-5, 7, 10-13, OL2-4, 6-9, 11, 60, QL4-6, 13-14, SL33-44, Saskatchewan Electric, YL7-9, and mint TCP11, 1968 Saskatchewan Law "Bileski" varieties, mostly f-vf. Est. 300+
686	★○	Selection of over 30 items mostly used with some better singles and sets incl used BCL22-31, ML23, NBL12, NFR2, 4, 6, 7, QL96 and mint NBP14-17, etc, mostly f-vf. Est. 300+

687	P	ONTARIO LAW: OL28P: \$3 with FF ovpt, PLATE PROOF PAIR on india on card in colours of issue, very fine. Est. 120+..... Photo
688	☒	ONTARIO FISHING LICENSES: Fifteen NON-RESIDENT LICENSES , 1929 to 1949, with the later years having some or all the coupons still attached, mixed condition, otherwise fine. Inspect. Est. 200+.....
689	★○	QUEBEC: QL15/QL116, QR5/QR35: Collection of mixed mint and used including Law, Registration, duplication, plus some Canada issues, usual mixed quality. Inspect. (Will Cat over \$8000).....
690	★★	QUEBEC STOCK TRANSFER: QST18: 1913 \$30 block of 12 with (Plate) No. -1 at top, all stamps nh and fine.....	Photo 1500
691	★★	QST10-18: 1913 issue mint, with \$2 (5), \$10 (4) and \$30 (16 incl a block of 10), and all appear nh and f-vf.....	Photo Online 2685
692	(★)	TELEPHONE AND TELEGRAPH FRANKS: GREAT NORTH WESTERN TELEGRAPH CO.: TGN19/TGN30: 1903, 1909, 1911, 1913, 1914, 1916 and 1919, seven diff panes of 4, no gum, some hinge staining visible from reverse, otherwise f-vf.....	Photo Online 960
693	(★)	CANADIAN NATIONAL TELEGRAPHS: TCN3/TCN7: 1923, 1925-1926 (2), 1927-1928 and 1929-1930, five blocks of 4, all stuck to card, one 1925-26 block is a lighter shade and toned, otherwise f-vf.....	Photo Online 1390
694	★★	WILDLIFE CONSERVATION: "DUCK" booklets, 16 Federal and 29 Provincial 1995 and 1996 sheets of 8, nh, f-vf.....	4590
695	★○	TOBACCO ISSUES: Collection of over 110 small mostly Federal, identified per Brandom cat, incl mint, used and PROOFS , 1880 types (small strips), 1897 Canada Twist proofs, small cigarette stamps incl 6, 7 and 10 in three colours each and stamped SPECIMEN , 1870 small and large Tobaccos, 1883 and 1897 issues (most with no coupons), Series "C" tall and small, set of seven PROOF PAIRS from 1940 Quebec tobacco tax stamps, mostly f-vf. Est. 200+.....

CANADA PROVINCES

COLLECTIONS AND LARGER LOTS

UCS Cat Val

696	★○	Small collection of 25 mostly mint, including New Brunswick (5), Nova Scotia (7) incl used 3d, Prince Edward Island (12), mostly fine	609
697	★○	A mint and used collection of Provinces, 1860 to 1871, incl British Columbia and Vancouver Is 8, New Brunswick 6-9, 11, Nova Scotia 8-13 and Prince Edward Is 4-6, 9, 11-16, mixed condition with toning, otherwise fine.....	1261
698	★P	Collection of over 125 mint Newfoundland with Pence to 1947, New Brunswick, Nova Scotia with unused 5¢, Prince Edward Is incl 10 6d reprint die proofs, mostly clean, much is nh. Inspect. Est. 400+.....

B.C. AND VANCOUVER IS.

699	○	6, 7-9, 11, 14: 5¢ on 3d and 25¢ on 3d perf 14 with clear Victoria "35" cancels, plus faulty mint 3d blue, used 2¢ on 3d and additional 5¢ on 3d perf 14 not included in totals, all appear vg.....	Photo Online 600
700	(★)	2, 2a: TWO AND A HALF PENCE: DULL ROSE and PALE DULL ROSE, perf 14, one unused, one used with very light cancel, some foxing, some perf damage, both vg.....	Photo 300
701	★	2a: -PALE DULL ROSE, perf. 14, og, very fine.....	Photo 200
702	○	4: TEN CENT: BLUE, IMPERFORATE, four large to very large margins, with full watermarked crown, very clear PAID cancel, in blue, a wonderful example despite some foxing, still appears almost very fine.....	Photo 1000
703	★	5: FIVE CENT: ROSE, full og, MISPERFED showing straight edge at top and perfs into at bottom, fresh, very good.....	Photo 625
704	○	5: -used with light blue oval PAID, into at left, couple nibbed perfs, purple ownership marks on back, appears vg.....	Photo 400
705	○	17: 50 CENTS 50 on 3d violet, perf 12.5, well-centered for surcharges issue, Victoria "35" cancel, vg.....	Photo 650
706	○	17: -just into and a couple short perfs at top otherwise fine. 2017 Greene Cert.....	Photo 1000
707	P	NEW BRUNSWICK: 5TCi var: 10¢ Victoria on india, from COMPOUND DIE PROOF , vf, RARE. 2018 Greene Cert. Est. 750+. Photo

NOVA SCOTIA

708	○	1-5: 1851 to 1857, 1d, 3d, 6d, just into to good margins, mostly lightly cancelled and small or minor faults, appear fine..	Photo Online 2200
709	○	1-4: -just into to good margins, good colours, mostly lightly cancelled, small or minor faults, appear fine.....	Photo Online 1200
710	★	1: ONE PENNY: RED BROWN, well-centered, four margins, og, fresh colour, fine.....	Photo 1500
711	★	1: -good to large margins, full og, hr, ironed out crease, otherwise fresh, fine, RARE. 2016 Greene Cert, crease not mentioned	Photo 3000
712	(★)	1: -clear margins, fresh and fine. 2019 Greene Cert.....	Photo 1500
713	(★)	1: -unused, into to full margin at bottom, good colour, great space filler.....	Photo 1500
714	☒	3, 4: THREE PENCE DARK BLUE and SIX PENCE YELLOW GREEN tied to letter with ms 'Money Letter Paid' and '£14' to Halifax, trimmed at top and back flap missing with Bridgetown 23 Ap 1857 back stamp and Halifax 27 AP 1857 oval receiver, Ex Chaplin, Wilkinson. 2011 Greene Cert. Est. 1500+.....	Photo
715	★	CENTS ISSUES: 8-13: cpl set mint with shades for 1¢, 2¢, 8¢ and 10¢, 5¢ part og and off centre, otherwise fine.....	Photo 333
716	P	12Pii: TEN CENT vermilion, bottom margin PLATE PROOF on india on card, with green, block of 12 showing two full American Bank Note Co. New-York. imprints at bottom, light overall toning otherwise very fine.....	Photo 700
717	P	13P: TWELVE AND A HALF CENT: PLATE PROOF in black on india on card, block of 4, very fine.....	Photo 240
718	P	13Pi, 13Pii: PLATE PROOF on india on card, in block of 6, with two, thin type B and four thick, type C red overprints, very fine	Photo 300
719	★★	PRINCE EDWARD IS: 11: 1¢ brown orange, 120 copies, mostly nh, f-vf. (Catalogued as nh fine).....	720
720	★★	12: 2¢ ultramarine, 40 copies, nh, f-vf. (Catalogued as nh fine).....	1600
721	★★	16: 12¢ violet, 60 copies in singles to strips of five, mostly nh, mostly f-vf. (Catalogued as nh fine).....	450

NEWFOUNDLAND

COLLECTIONS AND LARGER LOTS

722	★★	61/270, C6, J1/J4a: Forty-seven different blocks of four, mostly nh, some top two lh, fresh and f-vf.....	584
723	★	20/270,etc: Collection of over 425 mostly mint 1861 to 1947 with a few blocks, virtually complete from 41, some earlier unused, some toning, 25, 30, 33, C3, C3h, C6-C8, two sets of C9-C11, C13-C17, a few condition issues otherwise appears f-vf. Inspect.	5010
724	★○	11a/270: Collection of mostly mint 1860 to 1947, fairly complete 1897 Royal family on, well displayed in Lindner album, with Airs, Dues, many sets including Royal Family, John Guy Lithographed and Engraved, Coronation of King George V, Trail of the Caribou, Surcharges, Pictorial issues, Perkins Bacon, Sir Humphrey Gilbert, Silver Jubilee, Long Coronation, Waterlow, most nh, most f-vf....	7861
725	★○	Small collection 1861 to 1949 with a couple of earlier with condition issues, 28/269, much is mint, with a few Airs and Dues, few sets, used with duplication to 3, f-vf. Inspect. Est. 300+.....
726	★○	5/270,etc: Collection of over 175 mint and used 1860 to 1930s plus some PEI including three 6d REPRINTS DIE PROOFS and Nova Scotia, some duplication, mostly f-vf. Inspect. Est. 300+.....

727	★○	24/, 247, C3, C18: Over 250 mint and used, including Guy, Pictorial, Gilbert, 1921 Halifax Airmail, 1933 Balbo Flight, duplication in 1930s plate blocks, appears mostly f-vf. Inspect. Est. 750+	Photo
728	★○	1/270: Collection of over 300 mostly different mint and used, 1857 to 1947, incl 5, 15A, 26 used, 37, some later mint sets, Airs, Dues, appears f-vf. Inspect.....		3027
729	○☒	Accumulation of hundreds of used, much duplication, also fiscally used, mostly on cheques, railway shipping bills and other documents, appears mostly f-vf. Est. 200+
730	○	PERFINS : Accumulation of hundreds of used, with 1911 Royal Family, Caribou, Pictorials to 1941 including "AND" (21), "GK" (22), "AYRE" (200+), various positions, shades, perfs, much duplication, quality mixed but most appear fine. Inspect. Est. 200+
731	☒	Over 100 covers, mostly 1930s to 1950s St. John's based industrial corner advertising, many interesting cancels and slogans, some roughly opened, otherwise fine. Inspect. Est. 150+
732	☒	Over 100 mostly illustrated corner covers from smaller towns, a few early preprinted Post Cards, some roughly opened, most are fine. Inspect. Est. 150+
733	○	5, 15A, 15Ac, 21, 22: Five different Pence issues, used, f-vf.....	Photo Online	1255
734	★	1i var: ONE PENCE : BROWN VIOLET, with unlisted RE-ENTRY through F and O, similar to the illustrated 15A re-entry, plus traces of re-entry in LL numeral box and LR numeral 1 and Y, four very good margins, appears very fine	Photo	400
735	○	11: TWO PENCE : ORANGE, light cancel, full margins, very fine	Photo	600
736	○	13: SIX PENCE : ORANGE, used, full to large margins, very fine. 2016 Greene Cert.....	Photo	1600
737	○	15Aiv: ONE PENCE : VIOLET BROWN, with MAJOR RE-ENTRY , full to large margins, very fine	Photo	650
738	(★)	39: THREE CENTS , blue, unused, very fine	Photo	600
739	★★	55: 5¢ bright blue, bottom margin block of four, showing (Ba)*nk Note Co Montreal* of the imprint, diagonal bend affecting top two stamps otherwise og, nh, very fine. 2006 Greene Cert showing block of six	Photo	1200
740	★★	61-74: 1897 CABOT ISSUE : 1¢ to 60¢ cpl, plus extra 35¢, some gum disturbance otherwise nh, f-vf		615
741	S	78P-80P: ROYAL FAMILY : ½¢ to 1¢, twenty-one different American Bank Note SPECIMENS 1898 to 1909 all with security hole punch, in colour of issue, nh, f-vf. From the ABN Co. archives. Est. 500+	Photo Online
742	★	124b: 15¢ PRUSSIAN BLUE , fresh and very fine	Photo	400
743	★★	BK3: Complete booklet with all panes and advertising interleaves, rust in staples on front and back, otherwise fine.....	Photo	900
744	★★	BK4: Complete booklet with all panes and advertising interleaves, bottom two of 2¢ green King George V perf 13.5 pane stamps missing, otherwise complete and fine	Photo	700
745	☒	AIRMAILS : Over thirty "First Flight" covers, mostly 1930s to 1940s, most flights, cachets, postmarks, back stamps etc. detailed in Airs of Canada and Newfoundland, many interesting destinations, Ankara, Brussels, Dublin, Helsinki, New York, many Canadian locations, plus some C19s, fine. Est. 400+
746	★	C2a, C3: 1919 ALCOCK BROWN WITHOUT COMMA AFTER POST fine and 1921 HALIFAX AIRMAIL nh, fine	Photo	430
747	★	C12: 1932 DO-X , gum disturbance, otherwise nh, fine.....	Photo	600
748	★	C12i: -with SLANTING SURCHARGE , hr, small purple back stamp, very fine.....	Photo	900
749	★★	C18: 1933 BALBO , overprint, nh, very fine.....	Photo	900
750	★	C18: -perf 14.3, lh, very fine.....	Photo	450
751	★★	C19note: 1932 \$1 WAYZATA AIRMAIL in COMPLETE SHEET OF 20, nh, very fine.....	Photo	1000
752	★★	MARITIME AND NEWFOUNDLAND AIRWAYS 1931 IMPERFORATE Overprinted reprint with faint silver horizontal lines and heavy vertical purple lines, COMPLETE sheet of 25, couple corner faults and small finger print on gum otherwise nh, very fine. (AAMC RP-5). Est. 200+	Photo Online
753	★	OFFICIALLY SEALED : OX1: 1905 issue in black on bluish paper, fine.....	Photo	500

GREAT BRITAIN

COLLECTIONS AND LARGER LOTS

754	★	1930s to 1980s with many hundreds of mostly Decimal issues, face alone over £200, with blocks, gutter blocks, complete sets, Machins, high values, phosphors, etc, mostly nh, f-vf. Huge Cat Val. Inspect. Est. 500+
755	★○	1/248: Nice collection of mint and used 1840 to 1947 incl 1840 1d and 2d both four margin, 1847 6d to 1/- embossed, 1867 2/- blue and pale brown, 1883 green and lilac used, 1883 high vals to 10/-, Jubilees, Edward 1902 used to £1, 1911 Downey Heads mint, 1913 Seahorses to 10/-, 1924 mint to 1/-, some faults throughout appears f-vf. Inspect. (Will Cat £20000+). Est. 2500+. Photo Online
756	★○	Balance of the collection in 10 albums, Victoria to Elizabeth, incl 1864 1d red Plate 71 to 223 used, hundreds of printed matter/newspaper cancels, part reconstruction sheet of 1880-81 1d red brown, cut squares, mostly mint collection 1940 to 1968 incl most phosphor, two albums of cancellations on 1d lilac, etc, mixed condition. Inspect. Est. 550+
757	★○	Collection 1840 to 1995 mainly used, newer mint, with Penny Blacks (faults), Penny Reds, Ivory Heads, 33 with plates 71/224, Edwards, Seahorses to 10/-, Jubilees to 1/-, Silver Wedding, Machins, mixed condition in earlier, quite cpl George VI, f-vf. Inspect. Est. 1000+
758	★○	89/2790: Accumulation of over 11000 mostly used 1953 to 2010, in two 102 boxes, five albums and bundle ware, mostly fine. Inspect. Est. 200+
759	★○	1/1448: Mint and used in four albums and loose, 1840 to 1990s, incl 1d blacks (5) from space-filler to 3 margins, 1841 1d reds and 2d blues used, 1847 6d, 1/- Embossed, cut into to good margins, 1884 green and lilac, and Jubilees, Edwards to 10/- Georges and Elizabeth, duplication throughout, mostly f-vf. Inspect. Est. 300+
760	★○	108/1233: Approximately 100 mostly mint with Victoria Jubilees, George V and Elizabeth sets, some earlier used incl Victoria 2/6, Edward 2/6, clean and f-vf		1787
761	★○	Accumulation of used and mint pre-decimal and used in over 15 albums, sheets and glassines, Penny Blues to 2005 with George VI booklet panes (235b, 239b) mint, 286-89 cpl, Dues, Officials, Wilding, Seahorses, Machins, Regional pre-decimals, Offices Abroad, few varieties, somewhat organized, f-vf. Inspect. Est. 500+
762	★○	Accumulation of mint and used incl Channel Is, 1841 to 1990s, in nine albums and loose, some Victorian with mixed condition, Edward to Elizabeth as mixture of mint and used, Jersey and Isle of Man 1958 to 1990s, duplication throughout, otherwise fine. Inspect. Est. 130+
763	★○	Accumulation of mostly used, 1841 to 2000s, some mint, in twelve albums, duplication, great lot for the cancel collector, mostly f-vf. Inspect. Est. 130+

- 764 ★○ 1/675: Collection of mint and used 1840 to 1972, with Penny Black (3 margins) and 2 margin on folded letter, 1841 1d red brown on bluish in pair, numerous Victoria, Elizabeth booklet panes, Regionals, Dues, Officials with I.R., Army, Board of Education, etc. (low values), f-vf. Inspect. Est. 300+.....
- 765 ★○ Collection of mostly used 1840 to 2005, incl 1d Penny Blacks used (8) two / three margins, 2d blue used, 1841 1d reds and 2d blue, some in pairs, embossed mostly cut into, much surface printed, many plate numbers, high vals to 10/-, £1 brown Telegraph heavy cancel, Jubilees to 1/-, Edwards to 10/-, with George V and VI, Elizabeth, duplication, mostly fine. Inspect. Est. 600+
- 766 ★○ Accumulation of many thousands mostly used, 1850s to 2005, with Channel Is, Regionals, much duplication incl 81, 122, 139, 179, 222-223, etc, good cancel interest, a few mostly modern covers, disorganized, mostly f-vf. Inspect. Est. 750+
- 767 ★○ Accumulation of Elizabeth to 1992 in singles, blocks of six, etc, loose, in packs, in albums and on stock pages, few 1st class booklets, and Channel Is, some pre-decimal and used, f-vf. Inspect. (Face Val - £829, plus Guernsey, Jersey and Isle of Man over £100 each). Est. 400+
- 768 ★○ Collection in albums, 102s, etc, with used in an attractive Davo album, 1840 to 1970, incl BOB, Offices Abroad, etc, stock book of early Elizabethan incl mint, a few Machin booklets, duplication of many, early mixed quality, later mostly f-vf. Inspect. Est. 200+
- 769 ★○ Used accumulation of mostly George V and Elizabeth, some earlier, Elizabeth pre-decimal and decimal mint and used, about 70 FDCs mostly private. Inspect. Est. 200+
- 770 ★○ Accumulation of mint and used, 1913 to 2008, incl 1940 Centenary block of four, 1951 high vals to £1 nh, most sets mint from 1960s, over 40 FDCs, some mid 1960s and many Non Philatelic Bureau cancels. Inspect. (Face alone - £104). Est. 120+
- 771 ★○ Balance of a collection, incl hundreds of used Victoria 1841 to 1900, duplication, but great for the cancels, eight old newspaper or documents 1776 to 1822, newspapers have the tax printed / embossed tax stamp in the UL corner, covers mostly with 1841 1d reds, some WWI patriotic postcards, a framed colour picture by 'The Illustrated London News' 'Natives of the Greatest Empire the world has ever known', mostly f-vf. Inspect. Est. 200+
- 772 ★○ Accumulation of mostly used, 1841 to 1953, incl 1841 1d red 2d blue, embossed, many Surface printed 1855 to 1870s, some with overseas cancels, many values with good range of plate numbers, George V to 1/- mint and used, control numbers, ½d to 6d, George VI is mostly mint, great lot for cancels, mostly f-vf. Inspect. Est. 500+
- 773 ○ Collection of used 1840 to 1989, incl 1d Penny Black Plate 6 just into to good margins, 1847 1/- embossed close to good margins, 1858 2d blue with plates 8 to 15 (not complete) 1864 1d red plates 71 to 209, 1884 5/- & 10/-, Jubilees to 1/-, Edwards, George V and VI and Elizabeth, nice clean collection, great for the cancels, mostly f-vf. Inspect. Est. 300+
- 774 ○ A collection of used, duplicated, in 7 albums, 1841 to 2000s, incl 1841 2d blue with close to good margins, Jubilees, Edward 2/6 and 5/- used, some sets of later Elizabeth used, not always easy to find, a mainly mint accumulation of Channel Is and Isle of Man, appears mostly late 1990s to 2000s, f-vf. Inspect. (High Cat Val). Est. 150+
- 775 ★★ Accumulation of 1971 to 1997 on album pages, with booklets, post office packs, etc, also 1960s pre-decimal issues mostly mint, f-vf. (Face val - £869)

POSTAL HISTORY

- 776 ☒ **1832/1850** Six covers with three stampless and three stamped with 3 (pair), 27 and 49 (Plate 10), the last roughly opened, mostly fine. Est. 200+ Photo Online
- 777 ☒ **CORSINI CORRESPONDENCE: 1600** Early folded letter sent NO 16 from Amsterdam to Bartholomeo Corsini in London, with no postal or mileage markings as letter sent before any regular postal system was introduced. The letter would have been carried by messenger. This is one of a limited numbers of letters, as much of the Corsini Correspondence was destroyed in the great fire of London in 1666, very fine. Est. 150+..... Photo
- 778 ☒ **1616** Early folded letter sent April 14 from Richard Brakeford in Stafford to Walter Bagott in Blithfield, Staffordshire, with no postal or mileage markings as letter sent before any regular postal system was introduced, carried by messenger. Letter comes with transcript, detailing a business trip to London, very fine. Est. 200+
- 779 ☒ **1703/1799** Thirty-nine stampless covers many with Bishops Marks, most posted within the UK with one to Switzerland and three to France, some have 'Paid triangle' markings, some with manuscript rates and 24 with town cancels and mileage markers in one line, two line and circle, appears mostly clean and f-vf for the age. Inspect. Est. 500+ Photo Online
- 780 ☒ **1742-1797** Collection of 25 covers, nine with Bishop Marks, 5 with red Scotland, 2 with experimental 'Double Circle' types with letters in center (1787), 2 with large 'PAID' in outer circle, interesting lot for sure, f-vf. Inspect. Est. 500+..... Photo Online
- 781 ☒ **1783/1830s** Eighty-five stampless covers with the pre-stamp 'Official Free' cachet, many on fronts only, with early cancel with 'FREE' inside a double ring, single ring with the crown inside the circle, single and double lined cancels, with crown at the top, early covers with Bishops Marks, many with receiver markings, appears mostly f-vf. Inspect. Est. 750+ Photo Online
- 782 ☒ **1791/1817** Thirteen mostly 1790s stampless covers, various markings and colours, with Taunton, Barnesley, Stockport, Collumpton, Exeter, etc, generally f-vf. Inspect. Est. 180+
- 783 ☒ **1800/1819** Fifty-one stampless covers many with Bishops Marks, most posted within the UK with one to New York, some have 'Paid' markings, some with manuscript rates and many with town cancels and mileage markers in one line, two line and three with additional Fees markings, a nice clean group of items, appears mostly f-vf for the age. Inspect. Est. 600+ Photo Online
- 784 ☒ **1800/1849** Thirty-two **SCOTTISH STAMPLESS COVERS** early covers with Bishops Marks, most posted within Scotland, one to Andover, Maine, with 'Paid' markings, manuscript rates and many with town cancels, mileage markers one and two line, and three with additional Fees markings, clean, appears mostly f-vf. Inspect. Est. 250+..... Photo Online
- 785 ☒ **1801/1840** Over 35 stampless covers, mostly with the pre-stamp 'London two penny post rates' with many London straight-line cancels in black, blue or red, most wrappers are used within London with twelve going to destination outside of London, many with manuscript numerals rates or 'Paid / Unpaid' cancels, appears mostly f-vf. Inspect. Est. 400+ Photo Online
- 786 ☒ **1801/1849** Over sixty pre-stamp covers with instructional or other markings incl various 'Too Late', 'Additional Fees', 'Official Paid', 'Money Letter', 'London Chief Office', 'Postal Inspection Mark', 'Mileage Mark', 'Unpaid Letter' mark, various 'Paid', 'Ships Letter', with three fronts only, mostly f-vf. Inspect. Est. 750+ Photo Online
- 787 ☒ **1817/1850** Over 25 covers mostly with the pre-stamp 'London One Penny Post, Provisional Penny Post and Uniform Penny Post rates', many two lined cancels in black, blue or red, plus six additional covers with 1841 1d red, used 1843 and 1851, appears mostly f-vf. Inspect. Est. 250+..... Photo Online
- 788 ☒ **1820/1839** Thirty-seven stampless covers most posted within the UK with three going to Dublin, some have 'Paid' markings, some with manuscript rates and many with town cancels and mileage markers in one line, two line and five with additional Fees markings a nice clean group of items, appears mostly f-vf for the age. Inspect. Est. 450+ Photo Online
- 789 ☒ **1820/1866** Collection of 60 **STAMPLESS**, covers with **OVERSEAS DESTINATIONS**, incl India, Sweden, Switzerland, Brazil, Denmark, Germany, New York, Boston, Paris, many covers with various types of 'Paid' marking, some with transit markings, some 'Ships Letter' some with fees in manuscript or hand stamp, an interesting lot, appears f-vf. Inspect. Est. 600+..... Photo Online
- 789A ☒ **1839** cover dated Hartfordbridge 31 MR 1839 from Field Marshal Arthur Wellesley, 1st Duke of Wellington with red Crown circle **FREE** 1 AP 1839 on front, flap and corner tears, otherwise very fine. Est. 350+ Photo

- 790 ☒ **1841/1854** Over seventy covers and wrappers from within the UK, including Scotland and Ireland, mostly with 1841 1d red and a few 2d blue, some 1d red plated, many cancelled with 'Maltese Cross', and 'Numeral' cancels, with assorted towns and cities, some covers with instructional marks, appears mostly f-vf. Inspect. Est. 350+ Photo Online
- 791 ☒ **1848/1900** Accumulation of over 185 covers/wrappers, many used within the UK and over 80 to overseas destinations, some addressed from London Coffee Houses, with many different cancellation types, 'Maltese Cross' to Squared Circles, a nice clean lot, appears f-vf. Inspect. Est. 1000+ Photo Online
- 792 ☒ **1853 to 1858** Accumulation of **ENGLISH SPOON CANCELS**, with 34 covers and 43 items on and off piece, many on 1d red or 2d blue, mostly mailed within the UK, with two going to New York and one New Orleans, with one, Birmingham 23 OC1857, first day issue, appears f-vf. Inspect. Est. 350+ Photo Online
- 793 ☒ **1855** Stampless **CRIMEAN WAR** envelope, to Ashford Hampshire, with 'England via Marseille' with a manuscript '3', in the lower left corner is an endorsement 'Lt Cavalry Camp, May 19th, on the reverse a clear strike of 'Post Office, British Army, MY 19, 1855, with a London and Ashford transit and receiver cds, also 1856 envelope going to Athlone, Ireland, with SG 22, plate 196 cancelled by a pair of 'OXO' cancellations, applied in Crimea, with back stamp 'Post Office, British Army FE 1856 and Athlone receiver, appear f-vf. Est. 575+ Photo
- 794 ☒ **BISHOP MARKS**: Three covers, 1682, March 26, locally used with London, with 3d postage paid in script, 1776, July 5 from Paris, France to London, with a fine strike of the 'PENNY/POST/PAID/ G MO' cancel on the reverse, 1781, March 20, Louth to London, mostly fine, with some staining. Inspect. Est. 150+ Photo Online
- 795 ☒ **DOCKWRA'S PENNY POST: 1705-1794** Collection of seven covers of various types (Robson Lowe #s 89, 91, 91B, 91C, 92A) from various offices, General(1), Temple(4), St. Paul's(1), Westminster(1), mostly f-vf. Inspect. Est. 150+ Photo Online
- 796 ○ **EDINBURGH BRUNSWICK STAR CANCEL** Collection of 20 covers and 33 stamps all 1863 to 1869 cancels, most identified by know types, incl '32 ray' '48 ray' 'thin rays', 'club rays' etc, most covers are with 1d red-brown, a nice collection to expand, mostly f-vf. Inspect. Est. 250+ Photo Online
- 797 ☒ Over 110 most with 1881 Victoria 1d lilac, 1880s to 1900s, mostly to GB locales, nine Canada, couple Mourning covers, couple with contents, variety of cancels including cds, squared circle, many from smaller locales such as Kentishtown, Holsworthy, Hastings Station, etc, few with additional stamps, f-vf. Inspect. Est. 500+
- 798 ☒ Accumulation of over 500 covers from Penny Reds (15) to 1980s with many FDCs including 253 block of 4, various cachets, registered, censored, Wildings, Machins, over 120 Air Letters including over 20 'Armed Services', 1914 Field Service postcard and much more, will need inspection, f-vf. Est. 200+
- 799 ☒ **IRISH: 1842/1862** Forty-two covers with various cancels incl 'Maltese Cross', 'Spoon', 'Duplex', with assorted towns and cities incl Newry, Belfast, Derry, Dublin, etc, with a additional 15 items on piece, appears mostly f-vf. Inspect. Est. 450+ Photo Online
- 800 ☒ **SCOTTISH**: Sixty-nine covers and over 80 items on and off piece, 1844 to 1865, mostly on 1d reds, both imperf and perforated, incl a wide variety of cancels from Maltese Cross to Duplex, from many towns and cities, mostly mailed within Scotland, with one to South Australia, one cover with 'Too Late', appears f-vf. Inspect. Est. 450+ Photo Online
- 801 ☒ 855/2652: Collection of over 300 FDCs 1979 to 2009 mostly cacheted and addressed, mostly clean and very fine. Est. 100+
- 802 ☒ **POSTAL STATIONERY**: Over 150 used cards, envelopes and wrappers, mostly the Victoria and Edward period, from around the UK, with over 20 from Commonwealth countries, a good range of cancellations, some up rated, two advertising covers and some cut outs, mostly fine. Inspect. Est. 150+

MULREADY ENVELOPES AND LETTER SHEETS

- 803 ☒ U1: used with clear central MC strike in red, from Old Down, via Bath, 19 NO 1840, to Glastonbury, no receiver mark applied, envelope has been folded at the time of posting, a few minor stains otherwise very fine. (SG Spec ME 2 - £500). Est. 300+ Photo
- 804 ☒ U1: (Forme 1, Stereo A136), used with a clear central MC strike in black, from Waterford, Ireland, 26 AU 1840, to London, with boxed paid mark date 'PD AU 28 1840 4 Fg' no clear receiver mark applied, envelope has toning otherwise fine. (SG Spec ME 2 - £500). Est. 300+ Photo
- 805 ☒ U1: (Forme 2, Stereo A143), used with neat central MC strike in red, from Oxford, 14 May 1840, (8 days after start of service), in red and a boxed PD MY 14 1840 with 8 NT on each side also in red to Regents Park, London, with partial receiving mark on the reverse V MY-1? 1840, in black, vertical crease and staining to the front, otherwise fine. (SG Spec ME 2 - £500). Est. 300+ Photo
- 806 ☒ U1: (Forme 4, Stereo A182), used with a clear central MC strike in red, from Sudbury, Suffolk, 19 June 1840, to Regents Park, London, with a partial receiving mark on the reverse, dated E 20 June 18??, in red, slight damage to top UL corner and flap roughly opened, otherwise fine. (SG Spec ME 2 - £500). Est. 300+ Photo
- 807 ☒ U3: (Forme 1, A2), used with a central MC strike in red and a London, Z 24 DE 1840, on the reverse, in black to Glasgow, Scotland, with receiving mark on the reverse, dated 26 De 1840, also in black, very fine. (SG Spec ME 1 - £325). Est. 150+ Photo
- 808 ☒ U3: (Forme 2, Stereo A24), unused, hr, repaired on bottom edge, otherwise fine. (SG Spec ME 1 - £325). Est. 150+ Photo
- 809 ☒ U3: (Forme 2, Stereo A22), used with a double central MC strike (Dublin type 1) in Bright red and Dublin cds dated 19 JU 1840 in red on the reverse, to 'Booth & Co' Distillers (of Gin), London, via Manchester, some foxing all over splits on folders, otherwise fine. (SG Spec ME 1 - £325). Est. 150+ Photo
- 810 ☒ U3: (Forme 3, Stereo A63), used with a central MC strike in black, from Exeter 26 MY 1841 to Gloucester, with faint receiving mark on the reverse, dated 2? MY 1841, also in black, with 'more to pay' written in ink, with a 6, a few stains and folded at the time of posting otherwise fine. (SG Spec ME 1 - £325). Est. 150+ Photo
- 811 ☒ U4: Two Pence blue, (Stereo A104), used locally in Salisbury, Wiltshire, dated 29 April 1841, cancelled by central MC strike in black, with a partial cds on the reverse dated 29 April 1841, also with a receiving mark, Salisbury dated 30 April 1841, in black, vertical crease and a cut to the front, bottom of the sheet trimmed, otherwise fine. (SG Spec ME 3 - £2000). Est. 300+ Photo
- 812 ☒ U4: Two Pence blue, unused, (Stereo A105), damaged where previous hr was attached, leaving a hole and thinned areas, fresh colour and fine. (SG Spec ME 3 - £425). Est. 100+ Photo

CARICATURE ENVELOPES

- 813 ☒ **DERAEDEMAEKER**, six unused reprints from the 1850s, incl 'Ocean Penny Postage', 'Anti Slavery' and US theme, all in black ink, very fresh and fine. Est. 300+ Photo Online
- 814 ☒ Four unused original envelopes by Ackermann, Menzies, Punch and Myers, printed in either Blue or black inks, some surface dirt, still very fresh and fine. Est. 200+ Photo Online
- 815 ☒ **DERAEDEMAEKER** reprints, envelope No. 1 and No. 3, unused from June 1840, printed on yellow paper, in black ink, with 'Rejected Design's for the Postage Envelope' on the reverse, possible essay's, light toning to folds, otherwise very fresh and fine. Est. 200+ Photo
- 816 ☒ **FORES'S**, No. 1, unused, by John LEECH, original wrapper in black, few minor creases, otherwise very fresh, fine. Est. 250+ Photo
- 817 ☒ **DERAEDEMAEKER** reprint envelope No. 1 unused, by John LEECH, hand coloured wrapper, very fresh and fine. Est. 250+ Photo

- 818 **DERAEDEMAEKER** reprints, No. 6 and 10, unused, in black ink, very fresh and fine. Est. 200+ Photo
- 819 **COACHING ENVELOPE** No. 6, front only unused, by John LEECH, hand coloured wrapper, small tear on left side otherwise very fresh and fine. Est. 100+ Photo
- 820 **DERAEDEMAEKER** reprint **CIVIC ENVELOPE No.8**, unused, by John LEECH, hand coloured envelope, very fresh and fine. Est. 200+ Photo
- 821 **MILITARY ENVELOPE No. 9**, unused, by John LEECH, hand coloured wrapper, light foxing spots, otherwise very fresh and fine. Est. 150+ Photo
- 822 **SPOONER CARICATURE ENVELOPE**: 1840, unused, **No. 10 'Hunting'**, original hand coloured envelope, some hr on reverse, otherwise clean and very attractive item. Est. 750+ Photo

VICTORIA

- 823 ★○ 70, 73, 107, 111-120: Three used and Victoria Jubilees to 9d mint, usual quality, appears f-vf 1290
- 824 ○ 22/122: A duplicated used Victorian accumulation on stock pages, incl (22, 23) 4d rose on blued and white papers, (27) 6d lilac 70 copies, (28) 1/- green 62 copies, (85) 5d blue 39 copies, (86) 6d grey, plates 17/18, (87) 1/- salmon 46 copies, (90) 5/- crimson, (94) 3d on 3d 23 copies, (95) 6d on 6d 25 copies, a great lot for cancels, appears f-vf. Inspect. (Will Cat over \$70000). Est. 4000+
- 825 ○ Accumulation of over 1200 used 1d red brown and 2d blue from the 1854 to 1855 issues, with perf. 14 and 16, Small and Large Crown wmk's, blued and white papers, some blocks, a great lot for the postmark/cancel collector, with many London, rest of the England, Scottish, Irish cancel to be found, appears mostly fine. Inspect. Est. 600+
- 826 ○ 20/124: Collection of over 100 mostly used with Plates, shades, £1 green pair (faulty), cancels, usual mixed quality, plus many obviously faulty not counted in totals. Inspect. 8435
- 827 ○ Balance of used Victorian collection with 3, 5, 17 (2 copies) and 34, all cut into or with very good centering. Photo Online 1129
- 828 ○ **LONDON FANCY GEOMETRIC POSTMARK**, 1880 to 1909, a study of cancels on stamps and covers, with majority from the Victorian period, incl four pre-1880 covers with squared circles and duplex covers, then into the seven types and sub types of cancels on over 700 stamps and 60 covers and cards. A wonderful study for any GB collector, with a good chance to expand the collection, appears f-vf. Inspect. Est. 750+

PENNY BLACKS

- 829 ○ 1: Thirty-three used (unplated), with both red and black MC, all with faults, some better shades on the red cancels, mixed condition, fine. Inspect. (SG - £11550). Est. 1000+ Photo Online
- 830 ○ 1: Twenty-two plated incl RD (4), LE (4), GF (7), QB (5), TB (6), BA (6), JD (7), FC (4), MA (1b), RF (2), QJ (8), TK (4), NC (8), PG (6), FH (1a), AC (2), PI (1b), OE (2), SI (3), KH (5), II (4), MD (6), all either four or three margins or thinned, also six copies of the 2d blue, with shades, all with faults, mixed condition. Inspect. Est. 1250+ Photo Online

PLATE 1A

- 831 ○ 1: (BA), close to full margins, dark red MC, some toning, otherwise fine. (SG Spec AS 1 - £500). Est. 150+ Photo
- 832 ○ 1: (EI), good to full margins, red MC, fine, (SG AS 5 - £500). Est. 150+ Photo
- 833 (★) 1: (OB), unused, close to full margins, has horizontal crease through Queen's head, otherwise fine. (SG Spec AS 2 -£18000). Est. 500+ Photo
- 834 ○ 1: (PB), close to full margins, orange red MC, fine. (SG Spec AS 1 - £500). Est. 150+ Photo
- 835 ○ 1: (PE), close to full margins, neat red MC, fine. (SG Spec AS 1 - £500). Est. 150+ Photo
- 836 ○ 1: (RG), close to full margins, black MC, toned, otherwise fine. (SG Spec AS 1 - £500). Est. 100+ Photo
- 837 ○ 1: (RL), close to full margins, red MC, fine. (SG Spec AS 1A - £500). Est. 150+ Photo
- 838 ○ 1: (TE), good to large margins, black MC, very fine. (SG Spec AS 1 - £500). Est. 150+ Photo

PLATE 1B

- 839 ○ 1: (AL), close to good margins, red MC, fine. (SG Spec AS 5 - £350). Est. 100+ Photo
- 840 1: (CE), close to full margins, tied by red MC, on envelope going to Basingstoke, with partial back stamp 24 JU ????, some staining otherwise fine. (SG Spec AS 6 - £650). Est. 150+ Photo
- 841 ○ 1: (EA), close to full margins, red MC, with stuck down margin on the reverse, o/w fine. (SG Spec AS 5 - £350). Est. 100+ Photo
- 842 ○ 1: (EG), close to full margins, red MC, fine. (SG Spec AS 6 - £350). Est. 100+ Photo
- 843 ○ 1: (FD), close to full margins, smudged black MC, fine. (SG Spec AS 5 - £350). Est. 100+ Photo
- 844 ○ 1: (GE), good to full margins, red MC, fine, (SG AS 5 - £350). Est. 100+ Photo
- 845 ○ 1: (IC), close to good margins, red MC, fine. (SG Spec AS 6 - £350). Est. 100+ Photo
- 846 ○ 1: (IK), close to full margins, orange red MC, hr, fine. (SG Spec AS 5 - £350). Est. 100+ Photo
- 847 ○ 1: (IL), good to large margins, smudged red MC, fine. (SG Spec AS 5 - £350). Est. 100+ Photo
- 848 1: (KE), close to full margins, red MC, on wrapper, used locally in Glasgow, Scotland, with 3 NO 1840 Glasgow boxed back stamp in black, fine. (SG Spec AS 5 - £700). Est. 150+ Photo
- 849 ○ 1: (LB), close to full margins, red MC, hr, otherwise fine. (SG Spec AS 5 - £350). Est. 100+ Photo
- 850 ○ 1: (OK), close to full margins, orange red MC, fine. (SG Spec AS 5 - £350). Est. 150+ Photo
- 851 ○ 1: (PE), good to full margins, black MC, very fine. (SG Spec AS 5 - £350). Est. 150+ Photo
- 852 ○ 1: (PH), good to full margins, black MC, fine, (SG Spec AS 5 - £350). Est. 100+ Photo
- 853 ○ 1: (QG), good to full margins, red MC, fine. (SG Spec AS 5 - £350). Est. 100+ Photo
- 854 (★) 1: (RD), unused, with a trace of gum, good to full margins, small stain to LR corner, still very fine. (SG Spec AS 5 -£12000). Est. 500+ Photo

PLATE 2

- 855 ○ 1: (AE), close to full margins, red MC, fine. (SG Spec AS 15 - £350). Est. 100+ Photo
- 856 ○ 1: (AL), close to full margins, red MC, fine. (SG Spec AS 15 - £350). Est. 100+ Photo
- 857 ○ 1: (EB), close to full margins, crisp red MC, small surface mark to right of Queen's head, otherwise fine. (SG Spec AS 15 - £350). Est. 100+ Photo
- 858 ○ 1: (GK), close to full margins, neat red MC, some toning, otherwise fine. (SG Spec AS 15 - £350). Est. 100+ Photo
- 859 ○ 1: (HD), good to full margins, smudged red MC, very fine. (SG Spec AS 15 - £350). Est. 100+ Photo
- 860 ○ 1: (IA), close to full margins, red MC, fault to LL corner otherwise fine. (SG Spec AS 15 - £350). Est. 100+ Photo
- 861 ○ 1: (ID), good to full margins, red MC, fine, (SG Spec AS 15 - £350). Est. 100+ Photo

862	○	1: (MH), close to good margins, red MC, fine. (SG Spec AS 15 - £350). Est. 100+	Photo
863	○	1: (MJ), good to large margins, neat red MC, fine. (SG Spec AS 15 - £350). Est. 100+	Photo
864	○	1: (RA), good to full margins, red MC, the 'R' has a weak impression otherwise fine. (SG Spec AS 14 - £350). Est. 150+	Photo
865	○	1: (KA), good to full margins, neat red MC, fine. (SG Spec AS 15 - £350). Est. 150+	Photo
866	○	1: (TJ), good to full margins, red MC, very fine. (SG Spec AS 15 - £350). Est. 100+	Photo

PLATE 3

867	☒	1: (GD), good to full margins, tied by red MC on wrapper, High Holborn to Bedford Row, London, 12 JU 1840, 6Ev boxed paid stamp in red on reverse and straightline 'T.P. High Holborn' in black on the front, minor overall staining, otherwise fine. (SG Spec AS 20 - £900). Est. 200+	Photo
868	○	1: (IH), close to full margins, neat red MC, fine. (SG Spec AS 20 - £475). Est. 150+	Photo
869	○	1: (OK), good to full margins, smudged red MC, fine. (SG Spec AS 20 - £475). Est. 150+	Photo
870	○	1: (PL), close to full margins, red MC, very fine. (SG Spec AS 20 - £475). Est. 100+	Photo
871	○	1: (PL), good to full margins, light red MC, fine. (SG Spec AS 20 - £475). Est. 150+	Photo
872	○	1: (SI), close to full margins, red MC, fine. (SG Spec AS 20 - £475). Est. 150+	Photo

PLATE 4

873	○	1: (AI), close to good margins, neat red MC. (SG Spec AS 23 - £350). Est. 100+	Photo
874	○	1: (BB), close to full margins, neat red MC, fine. (SG Spec AS 23 - £350). Est. 100+	Photo
875	○	1: (BG), close to full margins, clear red MC, fine. (SG Spec AS 23 - £350). Est. 100+	Photo
876	○	1: (CB), good to full margins, black MC, fine. (SG Spec AS 23 - £350). Est. 100+	Photo
877	○	1: (CB), close to full margins, neat red MC, fine. (SG Spec AS 23 - £350). Est. 100+	Photo
878	○	1: (CG), close to good margins, red MC, fine. (SG AS 23 - £350). Est. 100+	Photo
879	○	1: (CK), on piece, good to full margins, tied by black MC, fine. (SG Spec AS 23 - £350). Est. 150+	Photo
880	○	1: (FK), close to full margins, red MC, fine. (SG Spec AS 23 - £350). Est. 100+	Photo
881	○	1: (HB), close to full margins, neat scarlet MC, fine. (SG Spec AS 23 - £525). Est. 150+	Photo
882	○	1: (IK), close to full margins, red MC, fine. (SG Spec AS 23 - £350). Est. 100+	Photo
883	○	1: (MB), good to full margins, neat red MC, fine. (SG Spec AS 23 - £350). Est. 100+	Photo
884	○	1: (OE), close to good margins, on piece tied by red MC, overall toning, otherwise fine. (SG Spec AS 23 - £350). Est. 100+	Photo
885	☒	1: (PC), just in to at base to full margins, tied by vermilion MC on folded letter, Bristol to Stourbridge, 16 SP 1840, Bristol in vermilion, some ink residue on reverse, otherwise fine (SG Spec AS 23 - £750). Est. 150+	Photo
886	○	1: (PH), close to full margins, neat red MC, fine. (SG Spec AS 23 - £350). Est. 100+	Photo
887	☒	1: (PI), close to full margins, tied by orange / vermilion MC, on folded letter, Missenden, Buckinghamshire to London, 6 DE 1840, with Misseden cancel (with no date), also a double ringed 'More To Pay' cancel in orange / vermilion, with the figure '2' in script, some foxing on the reverse and horizontal fold to front, otherwise fine. (SG Spec AS 23 - £750). Est. 150+	Photo
888	○	1: (RF), just into to good margins, red MC, fine. (SG Spec AS 23 - £350). Est. 100+	Photo
889	○	1: (TC), good to full margins, smudged red MC, fine. (SG Spec AS 23 - £350). Est. 100+	Photo
890	○	1: (TJ), close to full margins, with clear red MC, small surface rub to LL corner and some staining, otherwise fine. (SG Spec AS - £350). Est. 100+	Photo
891	☒	1: (TL), just into at LL corner to full margins, tied by red MC on folded Mourning Letter, Shrewsbury to London, with 14 JY 1840 back stamp, otherwise clean and fine. (SG Spec AS 23 - £750). Est. 150+	Photo

PLATE 5

892	☒	1: (FE), just into to good margins, tied by red MC, on folded letter, used locally in Edinburgh, Scotland, with 17 SP 1840 back stamp in black, a few minor stains, otherwise fine. (SG Spec AS - £750). Est. 150+	Photo
893	○	1: (GC), close to full margins, neat red MC, some toning, otherwise fine. (SG Spec AS 25 - £350). Est. 100+	Photo
894	○	1: (GG), close to full margins, neat red MC, fine. (SG Spec AS 25 - £350). Est. 100+	Photo
895	○	1: (IA), good to full margins, red MC, very fine. (SG Spec AS 25 - £350). Est. 100+	Photo
896	○	1: (IB), close to full margins, red MC, fine. (SG Spec AS 25 - £350). Est. 100+	Photo
897	○	1: (LI LJ), on piece, sequential stamps, but separated at of time mailing, into to good margins, both tied by black MC, fine. (SG Spec AS 25 - £700). Est. 150+	Photo
898	○	1: (NB), on piece, good to large margins, tied by black MC, very fine. (SG Spec AS 25 - £350). Est. 150+	Photo
899	○	1: (OA), close to good margins, neat red MC, fine. (SG Spec AS 25 - £350). Est. 100+	Photo
900	○	1: (PA), good to full margins, black MC, very fine. (SG Spec AS 25 - £350). Est. 100+	Photo
901	○	1: (QD), close to full margins, smudged red MC, fine. (SG Spec AS 25 - £350). Est. 100+	Photo
902	○	1: (QG), good to full margins, neat red MC, fine. (SG Spec AS 25 - £350). Est. 100+	Photo
903	○	1: (QI), close to full margins, red MC, fine. (SG Spec AS 25 - £350). Est. 100+	Photo
904	○	1: (QC, RD), USED BLOCK OF FOUR , some overall staining, into at bottom, still VERY RARE and fine. (SG 2 - £25000). Est. 4000+	Photo
905	○	1: (RE), just into to full margins, smudged red MC, some overall soiling, otherwise fine. (SG Spec AS 25 - £350). Est. 100+	Photo
906	○	1: (SJ), close to full margins, red MC, fine. (SG Spec AS 25 - £350). Est. 100+	Photo
907	○	1: (SK), just into full margins, black MC, slightly toned, otherwise fine. (SG Spec AS 25 - £350). Est. 100+	Photo

PLATE 6

908	○	1: (AG), good to full margins, red MC, fine. (SG Spec AS 41 - £350). Est. 150+	Photo
909	☒	1: (BK), close to full margins, tied red MC, on a envelope, Cambridge to Lincoln, with 29 JA 1841 Cambridge back stamp and Lincoln receiver, fine. (SG Spec AS41 - £725). Est. 150+	Photo
910	○	1: (CD), good to full margins, smudged red MC, fine. (SG Spec AS 41 - £350). Est. 150+	Photo
911	○	1: (CL), close to full margins, dark red MC, fine. (SG Spec AS 41 - £350). Est. 100+	Photo
912	○	1: (EC), close to full margins, black MC, very fine. (SG Spec As 41 - £350). Est. 150+	Photo
913	○	1: (FA), close to full margins, red MC, fine. (SG Spec AS 41 - £350). Est. 100+	Photo
914	○	1: (GJ), good to full margins, smudged red MC, fine. (SG Spec AS41 - £350). Est. 100+	Photo
915	○	1: (JG), good to full margins, black MC, very fine. (SG Spec AS 41 - £350). Est. 150+	Photo
916	○	1: (JJ), close to full margins, black MC, fine. (SG Spec AS 41 - £350). Est. 150+	Photo
917	○	1: (KC), close to full margins, red MC, some toning, otherwise fine. (SG Spec AS 41 - £350). Est. 100+	Photo

918	○	1: (KI), good margins, red MC, fine. (SG Spec AS 41 - £350). Est. 100+	Photo
919	○	1: (LC), close to full margins, neat red MC, fine. (SG Spec AS 41 - £350). Est. 100+	Photo
920	○	1: (MD), good to full margins, neat black MC, weakness to the 'M', otherwise fine. (SG Spec AS 41 - £350). Est. 150+	Photo
921	(★)	1: (MG), unused, with a trace of gum just into to full margins, hr, otherwise fine. (SG Spec AS 41 - £13000). Est. 375+	Photo
922	○	1: (NL), just into to full margins, black MC, fine. (SG Spec AS 41 - £350). Est. 100+	Photo
923	○	1: (OD), close to full margins, red MC, fine. (SG Spec AS 41 - £350). Est. 100+	Photo
924	○	1: (QA), good to full margins, red MC, fine. (SG Spec AS 41 - £350). Est. 100+	Photo
925	○	1: (QB), close to full margins, red MC, fine. (SG Spec AS 41 - £350). Est. 100+	Photo
926	○	1: (RE), close to full margins, smudged red MC, fine. (SG Spec AS 40 - £350). Est. 100+	Photo
927	○	1: (RF), four close to full margins, black MC, very fine. (SG Spec AS 41 - £350). Est. 100+	Photo

PLATE 7

928	☒	1: (AK), into to good margins, black MC on a folded letter, Romsey to London, with 25 MY 1841, Romsey back stamp in black and a London receiver in red, a few minor stains, otherwise fine. (SG Spec AS44 - £800). Est. 150+	Photo
929	○	1: (FB), close to full margins, red MC, fine. (SG Spec AS 44 - £375). Est. 100+	Photo
930	○	1: (FJ), close to full margins, smudged red MC, fine. (SG Spec AS 44 - £375). Est. 100+	Photo
931	☒	1: (ID), close to full margins, black MC on a wrapper, Arbroath to Edinburgh, with 21 AP 1841, Arbroath boxed back stamp in black and a Edinburgh receiver, a few minor stains, otherwise fine. (SG Spec AS44 - £800). Est. 150+	Photo
932	○	1: (KL), close to full margins, red MC, fine. (SG Spec AS 44 - £375). Est. 100+	Photo
933		NO LOT
934	☒	1: (LF), good to full margins, faint red MC (not tied) on folded letter, Burntisland to Edinburgh, 1 SP 1840, with few stains otherwise fine (SG Spec AS 44 - £375). Est. 100+	Photo
935	○	1: (ML), close to full margins, red MC, some toning, otherwise fine. (SG Spec AS 44 - £375). Est. 100+	Photo
936	○	1: (PG), close to full margins, 'Stonehaven' Distinctive MC in red, fine. (SG A1 uf - £4500). Est. 450+	Photo
937	○	1: (SA), close to full margins, clear black MC, fine. (SG Spec AS 44 - £375). Est. 100+	Photo
938	○	1: (SC), close to full margins, red MC, fine. (SG Spec AS 44 - £375). Est. 100+	Photo

PLATE 8

939	○	1: (AL), good to large margins, black MC, very fine. (SG Spec AS 46 - £ 500). Est. 150+	Photo
940	○	1: (BD), close to good margins, black MC, fine. (SG Spec AS 46 - £500). Est. 150+	Photo
941	○	1: (BE, BF), pair, just into to full margins, two red MC, fine. (SG Spec AS 46 - £2400). Est. 600+	Photo
942	○	1: (JA), close to full margins, red MC, fine. (SG Spec AS - £500). Est. 150+	Photo
943	○	1: (JJ), close to full margins, red MC, hr, otherwise fine. (SG Spec AS 46 - £500). Est. 150+	Photo
944	○	1: (LJ), good to full margins, red MC, very fine. (SG Spec AS46 - £800). Est. 150+	Photo
945	☒	1: (NB), close to full margins, tied by red MC, on a wrapper, Torquay to Hodnet, Shrewsbury, 15 JA 1841, with Torquay cancel on the front, reverse torn when opened, a few minor stains, otherwise fine. (SG Spec AS 46 - £1000). Est. 200+	Photo
946	○	1: (PD), close to full margins, black MC, light toning otherwise fine. (SG Spec AS 46 - £500). Est. 100+	Photo
947	☒	1: (QG), just into to full margins, red MC, on wrapper, 29 SP 1840 Salisbury back stamp in red, with straightline 'Ramsbury' in black on the reverse, wrapper cut into, with hr on reverse, otherwise fine. (SG Spec 46 - £1000). Est. 150+	Photo

PLATE 9

948	○	1: (BL), close to full margins, neat red MC, fine. (SG Spec AS 56 - £600). Est. 150+	Photo
949	○	1: (HG), good to full margins, red MC, hr, otherwise fine. (SG Spec AS 56 - £600). Est. 150+	Photo
950	○	1: (KD), good to full margins, neat black MC, fine. (SG Spec AS 56 - £600). Est. 150+	Photo
951	○	1: (KE), close to full margins, faint red MC, fine. (SG Spec AS 56 - £600). Est. 150+	Photo
952	(★)	1: PLATE 10 (FB), unused, close to full margins, with 'O' flaw, has an overall appearance of soiling to the surface and two margins are roughly torn and not cut, otherwise fine. (SG Spec AS 66 - £24000). Est. 1000+	Photo
953	○	2: TWO PENCE BLUE , 26 singles, 4 pairs and a strip of three, with both red and black MCs some shades, all with faults, mixed condition, fine. Inspect. (SG £32100). Est. 1800+	Photo Online
954	○	2: PLATE 1 (AL), STEEL BLUE , just into to full margins, clear black MC, fine. (SG DS 4 - £1900). Est. 200+	Photo
955	○	2: PLATE 1 (FK), good margins, black MC, good colour, very fine. (SG Spec AS DS 5 - £850). Est. 150+	Photo
956	○	2: PLATE 1 (JE), close to good margins, clear black MC, fine. (SG Spec DS 5 - £850). Est. 200+	Photo
957	○	2: PLATE 1 (JI) four good to full margins, with clear red MC, toned, otherwise fine. (SG Spec AS DS 5 - £850). Est. 120+	Photo
958	○	2: PLATE 1 (JK), BRIGHT BLUE , good to full margins, smudged red MC, very fine. (SG Spec DS 6A - £1250). Est. 200+	Photo
959	☒	2: PLATE 1 (JE), PALE BLUE , close to full margins, black MC, on wrapper, Glasgow to Perth, with 1 AU 1841 Glasgow back stamp in red, staining front, otherwise fine. (SG Spec DS 6 - £2500). Est. 250+	Photo
960	○	2, 3: MANCHESTER 'FISHTAIL' MALTESE CROSS : on plate 9, 1d red brown (SJ), with close to full four margins, some blue ink top edge, also 1840 2d blue (BF) with four good to full margins, vertical crease, otherwise both fine and clear strikes. (SG Spec B1 tp - £350 and D1 ve - £1750, 2017). Est. 400+	Photo
961	★○☒	3: PENNY REDS : Complete used reconstruction of a sheet of 240 stamp (AA - TL), with a variety of mainly duplex cancels, cut into to full margins, faults, appears fine. (SG - £8400). Est. 250+	Photo Online
962	○	3: LONDON CANCELLATIONS , set of 12, on 1841 ONE PENNY RED BROWN , with numbers in black Maltese Cross, cut into to full margins, a few minor faults, otherwise fine. (SG 3000+). Est. 300+	Photo
963	○	3: Complete used reconstruction of a sheet of 240 stamp (AA - TL), with a variety of cancels, incl MC, duplex, mostly cut into to full margins, faults, appears fine. (SG - £8400). Est. 300+	Photo Online
964	○	3: Accumulation of over 250 stamps and seven covers, all with various DISTINCTIVE MALTESE CROSS CANCELS , incl Bradford, Brighton, Coventry, Leamington, Leeds, Norwich, Settle, Whitehaven and York, plus London types I and II, also strong in Scottish and Irish towns, condition a little mixed, but some better items, interesting lot. Inspect. (Will Cat over £28000). Est. 2500+
965	○	3: Accumulation of over 450 stamps, mostly unchecked with black Maltese Cross Cancels, interesting lot for plating and find the odd gem, condition is mixed. Inspect. Est. 300+
966	○	3: Collection of over 100 used copies, identified as plates 13 to 44, some duplication, appears mostly f-vf, will catalogue over £4500. Inspect. Est. 350+

- 967 ○ 3: Complete used reconstruction of a sheet of 240 stamp (AA - TL), with a variety of mainly duplex cancels, cut into to full margins, some faults, otherwise appears fine. (SG - £8400). Est. 250+..... Photo Online
- 968 ○ 3: Complete used reconstruction of a sheet of 240 stamp (AA - TL) some loose, with a variety of cancels, incl MC, duplex, mostly cut into to full margins, faults, appears fine. (SG - £8400). Est. 200+..... Photo Online
- 969 ○ **LONDON CANCELLATIONS**: 3: near cpl set of 12, missing No.4 on 1841 **ONE PENNY RED BROWN**, with numbers in black Maltese Cross, cut into to full margins, a few minor faults, otherwise fine. (SG 2445). Est. 250+ Photo
- 970 ☒ 3: **LONDON No 1**, on an Entire, tied to 1841 1d red brown (KO), dated 21 JU 1843 to Windsor, Berks., with receiving mark on the reverse dated Windsor 22 JU 1843, a few minor stains, otherwise fine. (SG Spec B1 ua - £550). Est. 150+..... Photo
- 971 ☒ 3: **LONDON No 2**, on an Entire, tied to 1841 1d red brown (PF), dated 14 JY 1843 to Oxford, with receiving mark on the reverse dated Oxford 15 JY 1843, a few minor stains, otherwise fine. (SG Spec B1 ub - £550). Est. 150+..... Photo
- 972 ☒ 3: **LONDON No 3**, on an Entire, tied to pair of 1841 1d red brown, (FG-FH) dated 12 DE 1843 to Newport Pagnell, Bucks., receiving mark on the front dated Newport Pagnell 13 DE 1843, a few minor stains, otherwise fine. (SG Spec B1 uc - £600). Est. 250+ .. Photo
- 973 ☒ 3: **LONDON No 4**, on an Entire, tied to 1841 1d red brown (AK), dated 1 NO 1843 to Abingdon, Oxford, with no receiver mark, a few minor stains, otherwise fine. (SG Spec B1 ud - £2000). Est. 300+ Photo
- 974 ☒ 3: **LONDON No 5**, on an Entire, tied to 1841 1d red brown (KF), dated 2 OC 1843 to Oxford, with receiving mark on the reverse dated Oxford 3 OC 1843, a vertical tear to bottom edge, otherwise fine. (SG Spec B1 ue - £550). Est. 150+ Photo
- 975 ☒ 3: **LONDON No 6**, on an Entire, tied to 1841 1d red brown, (AA) dated ?? OC 1843 to Manchester, receiving mark on the reverse dated Manchester 27 OC 1843, a few stains to front and hr on reverse, otherwise fine. (SG Spec B1 uf - £450). Est. 150+ Photo
- 976 ☒ 3: **LONDON No 7**, on an Entire, tied to 1841 1d red brown, dated 12 MR 1844 to Watton, Norfolk, with no receiving mark a few minor stains, otherwise fine. (SG Spec B1 ug - £450). Est. 150+ Photo
- 977 ☒ 3: **LONDON No 7**, on an Envelope, with a 1841 1d red brown (SH), dated 16 OC 1843 to Allerston, Nottingham, with a unclear receiving mark, appears fine. (SG Spec B1 ug - £450). Est. 150+ Photo
- 978 ○ 3: **LONDON No 8**, on an Entire, tied to 1841 1d red brown, dated 19 AP 1844 to Glasgow, with receiving mark on the reverse dated Glasgow 21 AP 1844, a few minor stains, otherwise fine. (SG Spec B1 uh - £450). Est. 150+..... Photo
- 979 ☒ 3: **LONDON No 9**, on an Entire, enclosure, tied to 1841 1d red brown (RL), dated 6 FE 1844 to Dunfermline, Scotland with receiving mark on the reverse dated Dunfermline 8 FE 1844 in red, a few minor stains, otherwise fine. (SG Spec B1 ui - £550). Est. 150+Photo
- 980 ○ 3: **LONDON No 10**, on an Entire, tied to 1841 1d red brown (JE), dated 1 JY 1843 to Manchester, with receiving mark on the reverse dated Manchester 2 JY 1843, small hole to front, otherwise fine. (SG Spec B1 uj - £1000). Est. 300+ Photo
- 981 ☒ 3: **LONDON No 11**, on an Entire, tied to 1841 1d red brown (BC), dated 18 JA 1844 to Dunbarton, Scotland, with receiving mark on the reverse dated Dunbarton 20 JA 1844, a few minor stains, otherwise fine. (SG Spec B1 uk - £1100). Est. 300+..... Photo
- 982 ☒ 3: **LONDON No 12**, on an Entire, with two 1841 1d red brown, (FB, FD), to Piccadilly, London, with a straight line 'Fleet St. EC' cancel in black, 5 JY 1843 receiver, fine. (SG Spec B1 ul - £1100). Est. 300+ Photo
- 983 ○ 3: **WOTTON UNDER EDGE DISTINCTIVE MALTESE CROSS**, on 1841 1d red from black plate 5, (QD), a three margin copy with a tear to the top edge, otherwise fine, still a rare cancel. (SG Spec B1 tw - £6000). Est. 750+..... Photo
- 984 ○ 4: **TWO PENCE: LONDON CANCELLATIONS**, set of 12, on 1841 **TWO PENCE BLUE**, with numbers in black Maltese Cross, cut into to full margins, a few minor faults, otherwise fine. Scare as a group. (SG 10000+). Est. 1250+..... Photo
- 985 ○ 4: **PLATE 3**, (NG, OH), block of four on piece, just into to full margins, with London Inland Office '17' numeral cancel in black, (OG) shows the re-entry, fine. (SG Spec ES11b - £1200). Est. 180+..... Photo
- 986 ○ 5, 6, 7: **EMBOSSD ISSUE**, 29 examples of 6d, 10d, 1/-, cut into to full margins, all used, cancelled by mostly Duplex cancels, appears mostly fine. Inspect. Est. 1100+ Photo
- 987 ☒ 5: 1/- green embossed, four covers/wrappers, all going to United States via either New York or Boston. all with 'Paid' receiver marks in red and an additional charge of five cents was applied. Three of the covers are cut to shape, with one squared tied by 466 cancel (Liverpool), mixed condition. Inspect. Est. 150+ Photo
- 988 ○ 20: 1856 **PENNY REDS**, on '(18) Large Crown wmk', Perf. 14, a framed complete used reconstruction, of a sheet of 240 stamps (AA - TL), with a variety of Duplex cancels, faults, otherwise fine. Inspect. (SG 29 -£5280). Est. 450+ Photo
- 989 ○ 20: -complete used reconstruction, of a sheet of 240 stamps (AA - TL), with a variety of Duplex cancels, faults, otherwise fine. Inspect. (SG 29 -£5280). Est. 400+..... Photo Online
- 990 ○ 20: -partially complete used reconstruction, 164 of a sheet of 240 stamps (AA - TL) on twenty leaves, with a variety of Duplex cancels, faults, otherwise fine. Inspect. (SG 29 - £3600). Est. 250+..... Photo Online
- 991 ○ 29: **1858 TWO PENCE BLUE**, used, incl, plate seven, 11 copies, plate eight 20 copies, plate nine 32 copies, plate twelve 6 copies, plate thirteen 21 copies, plate fourteen 16 copies, plate fifteen 16 copies, with a variety of mostly duplex cancels, mostly fine. Inspect. (Will Cat over \$4000). Est. 300+..... Photo
- 992 ○ 32: **ONE AND A HALF PENNY: ROSE, PLATE STUDY** with 51 used, usual quality, many f-vf 3315
- 993 ★○ 33: **PENNY REDS**: 1864, plates 71 to 225, a complete study and well written up mint and used collection, including explanations on Watermark security and the perforation process, also a mint block of nine, of plate 218, with horizontal mis-perf. and a used block of ten showing the LR corner (SG -TL), a great reference collection, appears f-vf. Inspect. (Will Cat over \$10000). Est. 1250+..... Photo
- 994 ★○ 33: A neatly identified mint and used collection, from plate 73 to plate 224, many are in singles, some pairs and four blocks of four, also a small group of 2d blues, all identified by plate numbers, condition mixed in places, otherwise fine. Inspect. Est. 1000+ 7158
- 995 ○ 33: Plates 71 to 225, complete used, with plate 90 on cover, appears f-vf. Inspect. (Will Cat over \$2000). Est. 250+ Photo
- 996 ○ 33: 1854 to 1879, a used study of over 600 stamps with various GB cancels, incl Town Cancels, Railway sorting, roller cancels, London Districts, Scottish, Irish and Wales cancels, Perfins, telegraph, mint plate 98 with inverted wmk, interesting group for cancel collectors, appears f-vf. Inspect. Est. 450+ Photo
- 997 ○ 33: Cancellation accumulation of many hundreds, incl 'London Inland Office' Numerals in Diamonds 1 to 44 1844 to 1853, and 'Chief Post Office' 1 to 73 'London District Post' Numerals in circles 1 to 41 issued to country sorting offices, 42 to 49 issued to important offices, 50 to 72 issued to chief offices, with a strip of eight '79', also Scottish and Irish cancels in blue and black cancels and a page of Ivory heads, mixed condition in places, otherwise fine. Inspect. Est. 1050+ Photo
- 998 ○ 33: Collection of over one hundred Edinburgh dotted circle cancels, all on piece used between 1861 to 1879, with a variety of different cancellations, sizes and codes, also 8 examples on / off piece and one cover of **BRUNSWICK STAR CANCEL**, Arundel types 6, 12, 14, 15, 16, a nice collection to add to, appears f-vf. Inspect. Est. 400+ Photo Online
- 999 ○ 33: Complete used reconstruction of a sheet of 240 of **PLATE 159**, stamp (AA - TL), with a variety of duplex cancels, faults, appears fine. (SG - £660). Est. 150+ Photo Online
- 1000 ○ 33: Complete used reconstruction of a sheet of 240 of stamps (AA - TL), with a variety of duplex cancels, faults, appears fine. (SG - £660). Est. 150+ Photo Online
- 1001 ○ 33: Plates 71 to 225, a complete used collection, appears f-vf. Inspect. (Will Cat over \$2000). Est. 250+ Photo Online
- 1002 ○ 33: Plates 71 to 225, a complete used collection, appears f-vf. Inspect. (Will Cat over \$2000). Est. 250+ Photo Online

1003	○	33: Plates 71 to 224, a complete used collection, appears f-vf. Inspect. (Will Cat over \$2000). Est. 120+	Photo Online
1004	○	33: Complete used reconstruction of a sheet of 240 of stamps (AA - TL), with a variety of duplex cancels, mixed condition, appears fine. (SG - £660). Est. 150+	Photo Online
1005	○	57, 74, 75: 5/- rose, (BD) Plate 2, 10/- greenish grey, (BI) Plate 1, £1 brown lilac, (AH) Plate 1?, on Maltese Cross wmk, all used, surface scuffs to 10/-, some staining etc, otherwise fine. (SG Spec J122, J124, J126) - £9025). Est. 1400+	Photo
1006	○	74: 10/- greenish grey, Plate 1, (FG), on Maltese Cross wmk, crease to LR corner and a small tear to left side, otherwise fine. (SG J124 - £3200). Est. 200+	Photo	3250
1007	○	75: £1, brown lilac, Plate 1 (CD), centered, legible Cornwall B.O. SP 17 1883 cds, very fine (SG136 - £7000)	Photo	4500
1008	○	79: 1880 PENNY RED BROWN , on '(30) Imperial Crown wmk', Perf. 14, a well laid out complete used reconstruction of a sheet of 240 stamps (AA - TL) on twelve leaves, with a variety of cancels, incl Duplex, Squared Circles etc, faults, otherwise fine. Inspect. (SG -£3600). Est. 400+	Photo Online	3000
1009	P	80: 1880 1½d venetian red, block of four all with SPECIMEN ovpt, top two hr, LL with small ink mark, LR with folded perf and minute stain, otherwise fresh, nh and very fine. (SG 167s - £320)	Photo
1010	P	81: 1880 2d rose, block of four all with SPECIMEN ovpt, top two hr, otherwise fresh, nh and very fine. (SG 168s - £440)	Photo
1011	P	85: 1881 5d indigo, pair all with SPECIMEN ovpt, lh, fresh and fine. (SG 169s - £320)	Photo
1012	☒	89: 1d lilac, tied to a beautiful hand drawn illustrated Mourning cover, dated Redditch 2 SP 1892, to Clonmel, Ireland, with Clonmel b/s 31 SP 1892, a lovely item of Exhibition quality, some foxing on reverse, otherwise very fine. Est. 350+	Photo
1013	○	90: 5/- rose, (CE), on bluish paper, on large Anchor wmk, used, cancel with partial Registration mark, some staining to LL corner otherwise fine. (SG 130 Spec J123 - £4800). Est. 500+	Photo	5000
1014	○	91: 10/- greenish grey, Plate 1 (EG), on bluish paper, on Large Anchor wmk, well-centered, few stains front and reverse and UL corner perf missing, otherwise fine. Est. 600+	Photo	5500
1015	○	91: Plate 1 (GH), on bluish paper, on Large Anchor wmk, well-centred, with ownership mark in purple on the reverse, a few stains front and reverse, otherwise fine. Est. 850+	Photo	5500
1016	★	95: 6d on 6d violet pair, full og, fresh and fine. (SG 162 - £1350)	Photo	1350
1017	○	96, 108, 109: 116 high values, incl 2/6, 5/-, 10/- and £1, used with a variety of cancels, £1 is questionable, appears mostly fine. Inspect. (Will Cat over \$27000). Est. 1500+
1018	○	96, 108, 109: High values 2/6 (CD), 5/- (FF), 10/- (DA), all used with either registered or telegraph cancels, centred and fine. (SG-£965). Est. 150+	Photo
1019	○	98-107: GREEN AND LILACS : Duplicated accumulation of over 500 used 1883 to 1884 ½d to 1/- green and lilac issue, mostly cancelled by Duplex or Squared Circle cancels, a great lot for the postmark / cancel collector, appears mostly fine. Inspect. (Will Cat over \$60000). Est. 1200+
1020	○	98-107: -used set ½d to 1/- and a mint part set ½d to 3d and 6d, mostly cds cancels, some staining otherwise fine. (SG - £1600 used only). Est. 200+	Photo
1021	★	105: 6d green, mint with og, short perf UL, gum bend, hr, fine (SG Concise 194 - £240)	Photo	600
1022	○	110: £1 BROWN LILAC (BD), on Three Crowns wmk, used, has vertical crease and heavy hr, otherwise fine. (SG 185 Spec K15 - £2800). Est. 300+	Photo	3000
1023	○	110: -(OA), used, two smudged cancels, with some red ink, otherwise fine. (SG 185 Spec K15 - £2800). Est. 400+	Photo	3000
1024	○	110: -(QB), used, LL corner missing perf, otherwise fine. (SG 185 Spec K15 - £2800). Est. 400+	Photo	3000
1025	★	111-122, 126: JUBILEE ISSUE , ½d to 1/- complete plus 1/- carmine rose and green, fresh, f-vf	Photo	780
1026	★	111-122: -a near cpl mint set, less 4d, incl 125, 126 ½d blue green and 1/- carmine rose and green, fresh colour, some hr, otherwise fine. Est. 120+	Photo
1027	○	123: £1 BROWN LILAC (CC) on Three Orbs wmk, used, with small tear to UL corner, resulting in missing perf, some hr, otherwise fine. (SG 186 Spec K16 - £4250). Est. 600+	Photo	4400
1028	○	123: -used, with neat SON, nearly complete Threadneedle St. Registered oval, ownership marking on reverse in purple, otherwise fine. (SG 186 Spec K16 - £4250). Est. 700+	Photo	4400
1029	○	124: £1 GREEN , (FA), Three Crowns wmk, used with London EC Duplex, some blunt perfs otherwise appears fine. Est. 250+	Photo	800
1030	○	124: -(EC), used with a partial Registration cancel, dated JU 13, 1895, has a few short perfs and pull perf to UR corner, otherwise fine. Est. 200+	Photo	800
1031	○	124: -(HB), used with four Lombard St. cds, appears fine. Est. 200+	Photo
1032	○	124: -(HB), cancelled 'Registered Threadneedle St.' oval AU 28, 1897, small tear in UR corner under cancel, some surface dirt otherwise fine. (SG 266 - £825). Est. 250+	Photo	800
1033	○	124: -(QA), used with unclear Registration oval cancel, off centre otherwise fine. Est. 250+	Photo	800
1034	○	124: -(QC), appears mint, but lightly used as cancel removed, otherwise fine. (SG 212 Spec K17 - £800)	Photo	800
1035	○	124: -(SA), fine used with SON Annan, Scotland cancel, light surface rub to UL corner, otherwise fine. Est. 300+	Photo	800
1036	○☒	REGISTRATION CANCELS : Accumulation 1866 to 1880 issued by London's Chief and East Central Post Offices, using numbers One to Thirty-six, with examples of all cancels, plus five on cover, incl R2, R13, R32, R6 and R14, also nine 'Continental Night Mail' and 18 London 'Late Fees', interesting, not seen very often, appears f-vf. Inspect. Est. 300+	Photo Online
1037	★	EDWARD VII : 129-130, 133-134, 144-145: Six different values, 4d gray and green (six with block of 4), 5d (block of 4), 4d orange (eight with block of 4) and 7d (11 with two blocks of 4), many nh, all fresh and f-vf	Photo Online	1360
1038	★○	Balance of Edwardian/Georgian collection incl mint 131-2, 144 (2 copies), 155 (3), 156, 158A, 158B (3) and used 129 (4 copies), 135, 136 (2) and 138a, all with fine or better centering	Photo Online	674
1039	○	127/150: Accumulation of many hundreds of used, ½d to 1/- with perf 14 and perf 15 x 14, all with Imperial Crown wmk, with a good range of cds, Squared Circles, Registered and Parcel cancels, appears mostly fine. Inspect. (Will Cat over \$20000). Est. 1000+
1040	○	127/141: ½d to 10/- used, with some mint low values, high values mostly cancelled with registration or parcel cancels, appears mostly fine. (SG - £2310). Est. 200+	Photo
1041	★★	127-139, 143-145: ½d to 2/6- plus 1904-10 vals, 5d, 9d, 1/- and 2/6- hinged otherwise nh, fresh, f-vf	Photo	956
1042	○	139-141: 2/6 to 10/- high values, used with a variety of cancels, appears mostly fine. Inspect. (Will Cat over \$9000). Est. 450+
1043	○	142: £1 BLUE GREEN , Three Crowns wmk, cds cancel, some surface dirt, o/w fine. (SG 266 Spec M55 - £750). Est. 250+	Photo	825
1044	○	142: -lightly and indistinctly cancelled, very fine. (SG 97 - £825)	Photo	825
1045	○	142: -cancelled by partial Jersey cds, small stain to UR corner, otherwise fine. (SG 266 Spec M55 - £750). Est. 300+	Photo
1046	○	142: -cancelled by a neat partial London - West Central Office cds, has diagonal crease to UL corner, otherwise fine. (SG 266 Spec M55 - £750). Est. 250+	Photo
1047	○	159/251A: KING GEORGE V and GEORGE VI , collection 1912 to 1940, mainly used, incl 1912 set to 1/-, 1913 Seahorse 2/6, 5/- 10/-, Bradbury reprints, 1924 and 1925 Wembley Exhibition, PUC low values, 19 items with British Royal Navy 'dumb cancels', good variety of cancels, duplication, otherwise fine. Est. 350+

		Scott Cat Val
1048	★★ 175: 10/- indigo blue, LL corner single, stamp fresh, nh and very fine. (SG 402 - £1200).....	Photo 900
1049	★ 176: £1 GREEN SEAHORSE , mint og, good colour, repaired tear UR, otherwise fine. (SG 403 Spec N72 - £3500). Est. 300+..	Photo
1050	○ 176: -used, cancelled by partial Registered - Leadenhall St., good colour, fine. (SG 403 Spec N72 - £1400). Est. 250+.....	Photo
1051	○ 176: -used, faint parcel cancel, good colour, horizontal crease at UL, otherwise fine. (SG 403 Spec N72 - £1400). Est. 200+....	Photo
1052	○ 209: £1 PUC , fine used, small trace of red to the King's head, otherwise fine. (SG 438 - £750). Est. 400+	Photo
1053	○ 209: -used, cancelled by London cds in purple, fine. (SG 438 - £675). Est. 200+.....	Photo
1054	○ 209: -used, cancelled by partial parcel cancel in black, small tear to bottom edge otherwise, fine. (SG 438 - £675). Est. 180+...	Photo
1055	★★ 249-251A, 275: GEORGE VI 1939-48 2/6- to £1 high vals, nh, very fine. (SG 476/478c - £425).....	Photo 487
1056	★★ Balance of mint mostly Elizabethan lot incl 1940 Centenary of postage stamp, set of six control blocks of six, group of Large Format Machins £1 to £5 incl 7 copies of £5 (Face over £65), set of five peel-and-stick labels and 1994 mint collection incl two booklets of 1sts, appears to be all mint nh and mostly f-vf. Est. 200+	Photo Online
1057	★★ MACHINS : Collection of over 150 mint nh, with singles, pairs and strips, incl many regionals, a few indicating owner's vals of \$100 or more, mostly f-vf. Inspect. Est. 250+.....	Photo Online
1058	★★ BOOKLETS : Collection of 120 with decimal and pre-decimal, with two Prestige incl Wedgwood, mostly very fine. Est. 250+.....	Photo
1059	★○ POSTAGE DUES : J1/J91: 1915 to 1975, mixed mint and used collection, mostly f-vf. Inspect. (SG - £1504). Est. 250+ .	Photo Online

OFFICIAL

1060	○ Over 340 used, incl Inland Revenue, Gov't Parcels, Admiralty, Board of Education, Army, with some better items and some with questionable overprints, some faults otherwise fine Huge Cat Val. Inspect. Est. 750+	Photo Online
1061	★○ Accumulation of over 65 mint and used, GOVT PARCELS, ARMY, OW OFFICIALS, ADMIRALTY, IR OFFICIALS and BOARD of EDUCATION, some are forgeries and other are questionable, mixed condition. Inspect. Est. 100+.....	Photo Online
1062	○ INLAND REVENUE OFFICIAL : O7: 1/- dull green, colour washed, with small tears top and bottom, otherwise fine, still a scare item. 2019 Wenvoe Cert. (SG O7 - £1900).....	Photo 1900
1063	○ O12: 1/- dull green, used, colour lightly washed, otherwise fine. 2019 Wenvoe Cert. (SG O15 - £375).....	Photo 350
1064	○ O12: -colour washed, otherwise fine. 2019 Wenvoe Cert. (SG O15 - £375).....	Photo 350
1065	○ O12: -used, slightly washed colour, otherwise fine. (SG O15 - £375).....	Photo 350
1066	○ O18: 1/- green and carmine, colour washed, horizontal crease, o/w fine, scare. 2019 Wenvoe Cert. (SG O19 - £1800).....	Photo 1900
1067	○ GOVERNMENT PARCELS : O28: 6d dull green, used on piece, good colour, fine, with Wenvoe Cert. (SG O62 - £1400).....	Photo 1250
1068	○ O29: 9d dull green, used, fine. 2019 Wenvoe Cert. (SG O63 - £1200).....	Photo 1050
1069	○ O29: -used, with crease to UL corner, otherwise, fine. 2019 Wenvoe Cert. (SG O63 - £1200). Est. 100+.....	Photo 1050
1070	○ O29: -used, with light crease, otherwise fine. (SG O63 - £1200).....	Photo 1050
1071	○ O29var: -used, ' Loop of P broken at the top and bottom ' variety fine. 2019 Wenvoe Cert. (SG O63 - £1200).....	Photo 1050
1072	○ O30: 1/- orange-brown, Plate 13, used, with surface damage above 'E of Parcels' small tear at top centre, otherwise fine. (SG O64 - £300).....	Photo 290
1073	○ O30: -Plate 14, used, with frame break above the left hand '14', fine. 2019 Wenvoe Cert. (SG O64c - £600).....	Photo 525
1074	S O31P: 1½d dull purple and pale green, with SPECIMEN ovpt, unused, with part OG, Specimen type 9 ovpt, fine. 2019 Wenvoe Cert. (SG O65s - £300).....	Photo
1075	S O34P: 6d purple/rose-red, with SPECIMEN type 9, with part og, fine. 2019 Wenvoe Cert. (SG O66s - £250). Est. 100+	Photo
1076	S O35P: 9d dull purple and blue, with SPECIMEN type 9, with part og, fine. 2019 Wenvoe Cert. (SG O67s - £300).....	Photo
1077	S O36P: 1/- dull green, with SPECIMEN type 9 ovpt, part og, slightly faded o/w fine. 2019 Wenvoe Cert. (SG O68s - £300).....	Photo
1078	○ O36var: -used, with blue-black ovpt, with minor creasing and staining, otherwise fine. (SG O68d - unpriced). Est. 250+	Photo
1079	○ OFFICE OF WORKS OFFICIAL : O51: 2d yellowish green and carmine, used, with slightly washed colour, otherwise, fine. 2019 Wenvoe Cert. (SG O38 - £450)	Photo 425
1080	○ ROYAL HOUSEHOLD : O63, O64: ½d blue-green and 1d scarlet (2), used, 1d has tears top and bottom, the other and the ½d fine. 2019 Wenvoe Cert. (SG O91, O92 - £550).....	Photo 630
1081	○ BOARD OF EDUCATION : O69: 2½d ultramarine, used, fine. 2019 Wenvoe Cert. (SG O85 - £450)	Photo 410
1082	★ ADMIRALTY OFFICIAL : O74: 1½d dull purple and green, mint with part og, trace of soiling along top edge, otherwise fine. (SG O103 - £325).....	Photo 310
1083	★ O76: 2½d ultramarine, mint part og, fine. (SG O105 - £475).....	Photo 475
1084	★ O77: 3d dull purple and orange-yellow, mint part og, with unlisted variety 'deformed C', fine. (SG O106 - £425)	Photo 425
1085	★○ GREAT BRITAIN OFFICES ABROAD : Collections 1898 to 1957 mint and used with many sets, with M.E.F., Eritrea, E.A.F. Tripolitania, China with 26 mint, Morocco, Spanish Currency with 32 used, British and French currencies, Turkish Empire as well, some Dues, f-vf. Inspect. Est. 400+	Photo
1086	★○ Collections of mostly mint George VI and Elizabeth issues with many cpl sets, with Tripolitania, Tangier, Eritrea, etc as well as GB and India issues ovpt with Kuwait, Oman, etc, f-vf. Inspect. Est. 250+	Photo
1087	○ BRITISH POST OFFICES ABROAD: GIBRALTAR : Collection of over 80 stamps and one cover from 1864 to 1900, mostly with 'A26' cancel, incl, thirty-four, 1864 1d red brown, plates mostly in 100s, 2d blue Plates 8 to 15 (not complete), 2½d rosy mauve, Plates 2 to 7 (not complete), 6d lilac Plates 5 to 9 (not complete) 9d straw, also a group over 40 stamps to other destinations, incl Malta, Panama, Morocco and Turkey, appears f-vf. Inspect. Est. 300+.....	Photo
1088	○ GREAT BRITAIN REVENUES : Accumulation of over 220 stamps 1850s to 1910s incl Inland Revenue, Common Law Courts, Consular Service, District Audit, Judicature, Customs, Foreign Bill, Police Court, incl 10/-6 green with Specimen, Transfer Duty, some duplication, mostly fine. Inspect. Est. 150+.....	Photo Online
1089	○ TELEGRAPHS STAMPS : 1876 to 1881, ½d to £1 (incomplete) 11 vals, used, incl ½d Plate 5, 1d Plate 2, 3d Plate 2, 4d Plate 1, 6d Plate 1, 1/- green Plate 4, 1/- brown Plate 11, 3/- slate blue Plate 1, 5/- Plate 1, 10/- Plate 1 £1 Plate 1, mostly cancelled by cds, £1 has heavy cancel, otherwise fine. (SG T1-T17 £2263). Est. 300+.....	Photo
1090	★○ 46 mostly unused, some mint, incl English and Irish Magnetic, National Telephone Company with 4d complete pane of 12, Post Office Issues and Military, some multiples, mostly clean and f-vf. (2013 Barefoot - £935).....	Photo Online
1091	★○ 1876 to 1881, ½d to 5/-, 18 used, incl ½d (x4) mint, 1d mint, 3d Plate 1 and 3, 1/- green, used and 4, 1/- brown used pair Plate 12, 3/- slate blue used Plate 1, 5/- Plate 1 (4) and five GB QV stamps with Telegraph numbered cancels, some faults, mostly fine. (SG - £2075). Est. 180+	Photo Online
1092	○ 10/- Plate 1 grey-green pair (CD, DD) on piece, cancelled by 'London South Western Office' cds, with a tear to the bottom of (CD) and damage to joined perfs when stamps were stuck to document, otherwise fine. (SG T16 - £900). Est. 150+	Photo
1093	○ FIVE POUND ORANGE TELEGRAPH , (BD), used, cancelled by 'Liverpool Exchange' cds and 'D.M.B. G.P.O.' boxed cancel, slight surface rub at top, otherwise fine. (SG T18 - £3200). Est. 900+.....	Photo
1094	★ CHANNEL ISLANDS : Collection of hundreds of mint Guernsey, Jersey and Isle of Man, 1958 regionals to 1979, incl Occupation, neatly written up, virtually cpl, incl Dues, nh, f-vf. Est. 100+	Photo

- 1095 ★○☒ Collections and accumulations of nh and used collections of Jersey, used collections of Guernsey and Isle of Man, over 200 covers most FDCs, post office packs, booklets, year sets, etc, sorting should yield further value, f-vf. Inspect. Est. 400+
- 1096 ★○☒ Accumulation of 1950s to 1980s issues with virtually complete collection, Post Office presentation folders, booklets, etc, duplication, mostly nh, f-vf. Inspect. Est. 150+
- 1097 ★★ **ISLE OF MAN:** Four volume nh collection in Lindner hingeless albums, 1958 to 2012, appears only 2 sets missing otherwise cpl, with souvenir sheets and Dues, clean, fresh, f-vf. (Face val - £668). Est. 250+
- 1098 ★○☒ A mint and used collection 1958 to 2009, with FDCs 1973 to 1999, in six albums, incl sets singles, booklets and souvenir sheets, mint mostly nh, mainly f-vf. Inspect. Est. 250+

BRITISH COMMONWEALTH COLLECTIONS AND LARGER LOTS

- 1099 ★★ Collection of over 275 mint 1990s to 2000s, with Australia, Bermuda, Hong Kong, Ireland, and Singapore, sets, souvenir sheets, pairs, blocks, clean, nh, f-vf
- 1100 ★★ Collection of many hundreds, mint 1963 to 1975 and mostly complete for the period, with singles, sets to £, souvenir sheets and booklets, about 50 Commonwealth country/colony envelopes, disorganized within each, extensive coverage, appears to be from new issue service, virtually all mint and nh, a few used Cape triangles, examples incl British West Indies with Bahamas 185-200, 204-218, 230-244, 252-266, 313-330, Trinidad & Tobago 110/250, better colonies incl Hong Kong, Singapore, Australia, Great Britain and Channel Islands, etc, huge Cat Val, mostly very fine. Inspect. Est. 1500+
- 1101 ★★ Collection of 1961 to 1962, purchased from Stanley Gibbons as new issues, mostly in cpl sets, incl Basutoland 61-71, Bechuanaland 180-193, Cyprus 206-218, Kuwait 155-172, North Borneo 280-295, Qatar 26-36, etc, clean, nh and f-vf. Est. 300+
- 1102 ★ Collection of Elizabethan to 1960, in Stanley Gibbons album, much in cpl sets, incl Ascension 62-74, Australia cpl for the period, Barbados 235-247, Basutoland 46-56, Bermuda 143-162, Falklands 128-142, Gibraltar 147-160, Gilbert & Ellice 61-72, Kuwait 140-152, Malay States 1960 sets to \$5, etc, clean and f-vf. Est. 300+
- 1103 ★ Accumulation of mainly mint, appears 1980 to 1982, incl Anguilla, Ascension, Australia, Barbados, Cayman Is, Canada, Falkland Is, Gibraltar, Grenada, Hong Kong, Jamaica, Malta, St. Helena, Solomon Is, Tuvalu, plus China, Cuba, Czech Rep, Lesotho, Maldives, United Nations, United States, etc in singles, sets and souvenir sheets, mostly nh and fine. Inspect. Est. 200+
- 1104 ★○ Collections of 15 different countries 1850s to 1990s, Cook Is to Iraq, mostly used but some countries with more mint, many cpl sets and better singles throughout, better representations of India and States, Cyprus, Gibraltar, East Africa and Uganda, etc, organized but inspection suggested, f-vf. Est. 500+
- 1105 ★○ Collections of 21 countries 1860s to 1980s, mix of mint and used, Aden to Cayman Islands, Antigua 13, 27 used, Bahrain 130-140 mint, Barbados 186-189 used, Bermuda 2-3 used, 125a, 126-127, 128b all mint, British Central Africa 21-25 used, Ceylon 3, 4a, 289a all used, many more, f-vf. Inspect. Est. 600+
- 1106 ★○ Accumulation in seven binders and on 30 stock pages mostly used with Great Britain, Ascension, Canada, Ceylon, India, Jamaica, New Zealand, South Africa, etc, much is f-vf. Inspect. Est. 450+
- 1107 ★○ British Commonwealth collections late 1800s to 1990s mint and used in 3 albums and on album pages, better Australia with some Roos, cpl sets, New Zealand with much BOB including Airs, Dues, Semis B1/138, small A to Z accumulation, mostly George V to Elizabeth issues, Mauritius with some earlier, f-vf. Inspect. Est. 350+
- 1108 ★○ Hundreds in 102s, with Gibraltar some slightly better in a small red box incl mint 1541-50, 1564-9, Newfoundland mostly used in two dealer binders, one binder of Malta, about 30 Commonwealth of Dominica gold stamps, mostly mint cpl sets of Isle of Man and Jersey with some dup, Canada 1996 CP Collection (Face - \$34), mostly f-vf. Est. 200+
- 1109 ★○ Collections of over 20 countries 1860s to 2002 with mostly to 1980s, mix of mint and used, Jamaica to New Zealand, with better Malta, Malaya and States, New Zealand with B4 used, many sets, Omnibus, Semis, Airs, Dues, Officials, some Revenues, f-vf. Inspect. Est. 550+
- 1110 ★○ Collections of over 35 countries 1860s to 1980s, mix of mint and used, Nigeria to South-West Africa, many sets, Omnibus, with better Nyasaland Prot 21, 22 (4/-, 10/-), Queensland B1, St. Helena 5, 46, South Australia 16b (condition issues) all these are used, many other better, f-vf. Inspect. Est. 700+
- 1111 ★○ Collections of over 19 countries 1860s to 1980s, mix of mint and used, Sri Lanka to Zululand, sets, some Omnibus, with Straits Settlements 57, 167, Tasmania 2, Transvaal 277-80, Trinidad 57, Victoria F1(cut into) all these are used, many other better throughout, f-vf. Inspect. Est. 400+
- 1112 ★○ A mint and used A-Z stock, mostly 1960s to 1990s, in packets, incl Jamaica, Trinidad & Tobago, South Africa, neatly identified and sorted, some duplication, otherwise fine. Inspect. Est. 300+
- 1113 ★○ Mint and used collections, 1841 to 2008, incl **BARBADOS** (5/1088), **BAHAMAS** (11/1267), **ASCENSION** (1/444), plus GB, with twelve used 1841 1d red and three 2d blue, used Canada incl used Pence and Jubilees etc, mixed condition in places, otherwise fine. Inspect. Est. 250+
- 1114 ★○ A-Z collection of tens of thousands mint and used 1890s to 2000s, stronger from George VI onwards, incl Antigua, Ascension, Bahamas, Barbados, Cyprus with 1938 £1 used, Falkland Is with George VI 5/-, Hong Kong, some 1935 Jubilees, 1937 Coronation, 1946 Peace issue, St. Lucia, India, New Zealand, plus may more countries, unchecked for varieties, faults and toning issues in parts. Inspection will be rewarded. Est. 1200+
- 1115 ★○ A-Z mainly mint accumulation in seven albums, mostly George V to Elizabeth, with sets, part sets and souvenir sheets, also two albums of used, appears f-vf. Inspect. Est. 300+
- 1116 ★○ A mint and used accumulation in 3 albums, boxes and packets, mostly Edwards to Elizabeth, strong in India and Newfoundland, great for the cancel collector, mostly f-vf. Inspect. Est. 300+
- 1117 ★○ Accumulation of thousands, mint and used mainly British Commonwealth, with Foreign included, mostly in packets and loose, with some pages, mainly from late 1800s to 1960s, some duplication otherwise fine. Inspect. Est. 500+
- 1118 ★○ Mint and used accumulation in five albums, 1890s to 1980s incl North and South Nigeria, Tonga, Malaya and States, North and South Rhodesia, Grenada and Grenadines, mostly sets or parts sets, appears f-vf. Inspect. Est. 650+
- 1119 ★○ A to Z on album pages and stock sheets, late 1800s to 1970s mix of mint and used, many sets, regular and BOB issues, somewhat organized, f-vf. Huge Cat val. Inspect. Est. 800+
- 1120 ★○ Balance of a consignment with Canada, Great Britain, Netherlands, etc, mostly used 1930s to 1970s issues, duplication, quality a bit mixed, much is f-vf. Inspect. Est. 150+
- 1121 ★○ Eleven diff mint and used incl Australian States, Bermuda, Cyprus, Fiji, Ireland, quality a bit mixed, appears mostly f-vf. Photo Online 2020
- 1122 ★○☒ 1970s to 1990s sets and souvenir sheets mostly nh, including Ireland, Bermuda, British Antarctic Territory, St. Vincent, etc, with a few Topicals mostly Elizabeth issues, a few covers, etc, some used with Hong Kong and Australia, f-vf. Inspect. Est. 400+

1123	★○☒	Accumulation of mint and used in albums, stock books and glassines, many complete sets and over 150 souvenir sheets, small Australia collection and better representations of Hong Kong, New Zealand, some Omnibus issues, about 30 covers with some FDCs, huge Cat Val, f-vf. Inspect. Est. 350+.....
1124	★○☒	Remainders of GB, Canada and US, GB includes about £200 of face, booklets, inverted watermarks, on and off paper, about 250 covers Victorian to modern, ephemera (Royalty), Canada, couple thousand used in stock books and on and off paper, Maple Leaf to 1993, about 300 covers, US mostly used on paper, f-vf. Inspect. Est. 300+.....
1125	★○☒	Accumulation of mostly used, 1880s to 1980s, in glassines, stock books, albums, pages, etc, with Hong Kong, Cyprus, Dominica, some Omnibus including 1935 Silver Jubilee, about 50 covers, duplication, some Newfoundland mint, f-vf. Inspect. Est. 300+.....
1126	★○☒	Balance of consignment with worldwide collection on home-made pages, Great Britain 1957 Scout Jamboree, 334-6, in mint nh cpl sheets of 120, about 25 covers mostly with Small Queens or Jubilee frankings, etc, mostly f-vf. Inspect. Est. 150+.....
1127	★○☒	Balance of a consignment with mostly 1930s to 1950s issues incl FDCs, FFCs, Royal Train, many with interesting cachets, many clean and colourful. Inspect. Est. 150+.....
1128	○	Accumulation of 1930s to 2000s, mostly used, incl Australia, Ghana, Malta, Kenya, KUT, Ireland and GB, some duplication, mainly f-vf. Inspect. (Owner's Cat - \$5104). Est. 450+.....
1129	★○	BRITISH AFRICA: 18 countries mint and used with Gambia 18a used, Sierra Leone 17 mint, British Central Africa 9 and 11 used, K.U.T. 1 and 6 mint, 33-34, 36 and 58 used, South Africa B1-11 mint(3 sets), and many other better in other countries, f-vf. Inspect. (Will Cat over \$6000). Est. 1000+.....
1130	★○	BRITISH AFRICA: Fourteen countries, late 1800s to 1950s mint and used, better representations of Lagos, Tanganyika, Northern Nigeria, Southern Rhodesia and Southern Nigeria, regular and BOB issues, many cpl sets, all reigns, f-vf. Inspect. Est. 850+.....
1131	★○☒	BRITISH AFRICA: Collection of hundreds mostly Victorian, a few Edwards, mint and used, sometimes both, in a Stanley Gibbons album with Bechuanaland with a cover to England with six 57s, a couple of Cape triangles, Natal incl mint 57, used 46, many other colonies, somewhat picked but with much value remaining, mostly f-vf. Inspect. Est. 300+.....
1132	★	BRITISH AMERICA: Collection of over 950 mint 1880s to 1973 neatly mounted on Scott Specialty album pages with British Antarctic Territory, British Guiana, British Honduras, Dominica, Falkland Dependencies, etc, with complete sets, many countries fairly complete, clean and f-vf.....	3278
1133	○	BRITISH AMERICA: Collection of hundreds of used 1880s to 1973 in two Scott Specialty albums, suitable for expansion, clean and f-vf. Est. 500+.....
1134	★○	BRITISH ASIA: Collections of Seychelles, 1890 to 1973 and Ceylon/Sri Lanka 1857 to 1984, mint and used, Seychelles with many cpl sets, souvenir sheets, Omnibus, Dues, Ceylon with many Victorian issues, surcharges and cpl sets, Omnibus, f-vf. Inspect. (Will Cat over \$2300). Est. 350+.....
1135	★○	BRITISH ASIA and OCEANIA: Eleven countries mint and used 1877 to 1963 with Fiji (\$500+), Cook Is (\$500+), Tonga 50-51 mint, Singapore 18-20 mint, Samoa 18a on piece, f-vf. Inspect. (Will Cat over \$3000). Est. 500+.....
1136	★○	BRITISH ASIA and OCEANIA: Eleven countries late 1800s to 1950s, mint and used with many cpl sets, Victoria to Elizabeth, with better New Hebrides, Gilbert and Ellice, Pakistan, Samoa, Malaya States and Labuan, with some Dues, f-vf. Inspect. Est. 600+.....
1137	★○	BRITISH EUROPE: Collection 1863 to 1990, mostly used, Cyprus with many Victoria issues, Omnibus including 1948 Silver Wedding, Malta with many sets and Omnibus, Gibraltar with good earlier, George V high values, many sets including Omnibus, f-vf. Inspect. (Will Cat over \$2000). Est. 300+.....
1138	★○	BRITISH MIDDLE EAST: Collections mint and used, 1860s to 1950s of Sudan (\$600+), Mesopotamia (\$500+), Egypt (\$300+), Aden (\$300+) and Palestine (\$200+), regular and BOB issues, sets, ovpts, f-vf. Inspect. Est. 350+.....
1139	★○	BRITISH OCEANIA: Collections mint and used 1873 to 1990 in 4 albums of Ascension, British Antarctic Territory, cpl 1-167 used with 24, St. Helena and Tristan da Cunha (largely Elizabethan), many cpl sets, some Omnibus issues, plus other island, f-vf. Inspect. (Will Cat over \$2100). Est. 400+.....
1140	★○	BRITISH OCEANIA: Collections mint and used up to the 1970s of New Guinea, North West Pacific Islands, Norfolk Island, Nauru and Christmas and Cocos Islands, New Guinea C46-56 and O1-9 mint, NW Pacific 27-28 mint, many sets, organized but inspection suggested, f-vf. Est. 200+.....
1141	★○	BRITISH SOUTH AFRICA: Nine countries late 1800s to 1950s mint and used, many cpl sets, all reigns, with better South-West Africa, Cape of Good Hope, Orange River Colony, Zululand and Transvaal, regular and BOB issues, f-vf. Inspect. Est. 800+.....
1142	★○	BRITISH WEST INDIES: Nine countries mint and used 1863 to 1970 with Leeward Islands 7 used, 58 mint, Bahamas 83 mint, Dominica 1923 Seal of Colony issue, 17 of 18(no 4-), Trinidad & Tobago 10 used, with Grenada, Cayman Islands, British Honduras, Tobago and Ascension, f-vf. Inspect. (Will Cat over \$4000) Est. 700+.....
1143	★○	BRITISH WEST INDIES: Collections of seven countries, many cpl sets, 1860 to 1950s mostly mint, with better British Virgin Islands, Falkland Island Dependencies and Tristan da Cunha, many George V and VI and Elizabeth issues, f-vf. Inspect. Est. 275+.....
1144	★○	BRITISH AFRICA: Over 10 countries 1890s to 1970s mint and used in 5 albums, many better singles and sets with BCA 27 used, Nyasaland 54-67 both mint and used, Rhodesia and Nyasaland cpl, Southern Rhodesia 13 used, bit of South Africa and other countries, f-vf. Inspect. Est. 800+.....
1145	★○	Collection of hundreds, mint and used, Victoria to a few early Elizabeth, some cpl sets and better singles, with better Great Britain, Ceylon, India and States, New Zealand, and others, mostly f-vf. Inspect. Est. 350+.....	Photo

OMNIBUS ISSUES

1146	★○	Accumulation, some collected both mint and used, with 1963 Freedom From Hunger and Red Cross issues cpl used, about 250 of the 313 for 1949 U.P.U., about 120 of the 189 for the 1937 Coronation, with Peace (about ½), few 1948 Silver Wedding and more, somewhat organized, f-vf. Inspect. Est. 200+.....
1147	★○☒	Omnibus, Commemorative and Topicals issues, 1978 Silver Jubilee, 1980 Queen Mother's 80 th Birthday, 1981 Royal Wedding (1½ vols), 1982 Princess Diana, 1986 Royal Wedding (2 vols), 1983 Commonwealth Day, cars, etc, sets, souvenir sheets, booklets, FDCs, etc, number of sets of Kaulbach Island K31/95, all appears nh, f-vf. Inspect. Est. 450+.....
1148	★	1935 SILVER JUBILEE: BRITISH AMERICA, 76 vals complete, hrs, f-vf. (SG - £408).....	Photo Online 385
1149	★	1935 SILVER JUBILEE: Collection of 229 different from 58 countries, virtually complete except for British Offices, Egypt and Falklands, mostly lh, f-vf. (SG - £1284).....	1238
1150	★	1935 SILVER JUBILEE: Complete including non-Omnibus types in "Vallancey Press Ltd." specialized mini (15 x 18cm) spring back binder, including varieties, Antigua with 2½ Dot to left of chapel (SG 93g - £225), British Guiana with 12c Diagonal line by turret (SG 303f - £160), Gambia with 3d Short extra flagstaff (SG 144b - £275), Nyasaland with 2d "Bird" by turret (SG 124m - £225), clean and f-vf. Plus some duplication and South Africa used not included in totals. (Scott \$1336 without varieties) (SG £2464) Photo Online.....
1151	★	1948 SILVER WEDDING: BRITISH AMERICA, 40 vals complete, hrs, f-vf. (SG - £497).....	Photo Online 528
1152	★	1948 SILVER WEDDING: Collection of 108 mint, with 55 countries, missing Br Honduras, Cyprus, Falklands and Deps, Jamaica, Malta, North Borneo, Northern Rhodesia, Sierra Leone, GB Offices, Bahrain and Kuwait, many high vals nh, f-vf. (SG - £1805).....	1842

1153	★○	1948 SILVER WEDDING: Over 166 mint and used vals, including counters, Ascension, Basutoland, Falkland Is, Hong Kong, Northern Rhodesia, some duplication, mostly clean and f-vf. Many nh not included in totals. (SG - £3073)	3121
1154	★★	QUEEN MOTHER: 1985 and 1990 Birthdays of the Queen Mother, issues complete plus 1990 birthday issues of 15 other countries in strips and souvenir sheet, in souvenir album, nh, f-vf. Inspect.....	448
1155	★★	1986 ELIZABETH II 60th BIRTHDAY: Complete set of two Omnibus issues as well as over 15 additional country issues, with souvenir sheets, etc, clean, nh, f-vf.....	394
1156	★★	1992 ACCESSION TO THRONE: 40 th anniversary, two Omnibus issues nh plus a number of additional country issues all neatly displayed in album, nh, f-vf. Inspect.....	480

END OF SECOND SESSION

NEXT SESSION TONIGHT AT 6:30 PM

THIRD SESSION - THURSDAY, MARCH 26TH, 2020

AT 6:30 PM EST - SALE 559

BRITISH COMMONWEALTH

			Scott Cat Val
1157	★	ABU DHABI: Collection mint 1964 to 1969 cpl, 1-51, including 1966 overprint issue, well organized, fresh colours, f-vf.....	675
1158	★○	ADEN: Collection 1937 to 1953 mostly mint, with 9-11 mint among many better singles and sets, also with Kathiri and Quaiti States quite cpl, f-vf. Inspect. Est. 120+.....
1159	★	1-12: 1937 Dhow Issue, ½a to 10R cpl, fresh, lh, f-vf. (SG 1/12 - £1200).....	Photo 775
1160	★	ANTIGUA: 12/322: Collection of mint 1882 to 1973 with over 260, incl Victoria 2½d red brown and 1/- wmk Crown CA, Edwards cpl 1903-20, George V 1913 5/-, Tercentenary on virtually cpl, fresh and f-vf.....	1844
1161	★○	2/121,etc: Collection of over 100 mint and used, 1863 to 1956 including George V 5/-, Tercentenary cpl, Victorian mixed mint and used, mostly clean and f-vf.....	1690
1162	★○	Collection 1863 to 1970 mix of mint and used, many better including 13 and 26 used, 56 mint, other sets and many almost cpl, condition on some earlier to be inspected, very good starter collection, f-vf. Est. 180+.....
1163	★	42-57, 58-64: 1921-29 George V, ½d to £1, 23 vals cpl, fresh, f-vf.....	Photo 616
1164	★○	ASCENSION: 1/74: Collection of 65 mostly mint and some used, 1922 to 1956, including 1d green George V with TEARDROPS flaw (SG 22a), clean and mostly f-vf.....	1124

AUSTRALIAN STATES

1165	★○	Collections mostly used 1860 to 1912 all states except Victoria, better with Tasmania 71 mint, 86-93 used, Western Australia 16 used, 84 mint, etc, many sets as well, earlier have condition issues but will still have huge catalogue value, f-vf. Inspect. Est. 600+....
1166	★○	NEW SOUTH WALES: 12/108: Collection mint and used 1852 to 1903, with many better including 12, 31, 73 and 88 all used, good Officials and 1 each of Semis, Dues and Registration, f-vf. Inspect. Est. 550+.....
1167	★○	QUEENSLAND: 39/128: Collection mint and used 1868 to 1907, many better including 52-54, 86, F3 and AR24 all used, many collected both mint and used, some earlier with condition issues, f-vf. Inspect. Est. 350+.....
1168	★○	SOUTH AUSTRALIA: 2/142: Collection mint and used 1855 to 1908, many better including 2, 3, 8 and 9 used, 130 mint, Officials, earlier with some condition issues, f-vf. Huge Cat val. Inspect. Est. 400+.....
1169	★○	TASMANIA: 2/117: Collection mint and used 1853 to 1912, many better including 2, 5, 12, 16 (pair), 21 all used and 109 mint, Postal-Fiscal AR11 used and AR30 mint, earlier a bit mixed, f-vf. Huge Cat val. Inspect. Est. 750+.....
1170	★	4: ONE PENCE pale red, on wove paper, IMPERFORATE, Large Star wmk, clear to full margins, full toned og, watermark shows through at neck, still fresh and fine.....	Photo 10500
1171	★○	VICTORIA: 2/232: Collection 1859 to 1912, mint and used, many better including 2 and 3 used, with Postal-Fiscals, Dues, etc, couple of 'Small OS' Perfins, some earlier with condition issues, f-vf. Huge Cat val. Inspect. Est. 500+.....
1172	★	AR3: 1870 4p red mint with hinge remnants, some og, paper adhesion top right back corner, couple of small toning marks on back, couple of nibbed perms, gum wrinkles, fresh colour, fine.....	Photo 1000
1173	★○	WESTERN AUSTRALIA: 1/103: Collection 1854 to 1912, mix of mint and used and some both, with 1, 3 and 87 all used, 15 and 84 both mint, few Postal-Fiscal, condition issues on some, f-vf. Inspect. Est. 500+.....

AUSTRALIA

1174	★○	Collection mostly used 1913 to 2005 in Scott album, sparse after 2000, some collected both used and mint, singles, strips, souvenir sheets, etc, good George V and Roos with many cds on earlier, noted 54, 5/- used (faded), good Dues, number on circuit pages, stock pages, etc, f-vf. Inspect. Est. 300+.....
1175	★○	94/1153: 1927 to 1980s, a mint and used accumulation in three albums and loose, incl 1928 Melbourne Exhibition pane of four mint 1937 ½d to £1 mint and used, 1949 high values to the £2 used, and mint to the £1. (Face val -\$189AU), also sparsely filled album of Vatican City, mostly f-vf. Inspect.....	2107
1176	★○S	Collection 1913 to 1976 mostly used early and more mint later on, many better incl 57, £1, 59, £2 both with SPECIMEN ovpts, 101 used, 10/- pink, number of early Dues, Airs cpl, some OS ovpts, A.A.T., organized, f-vf. Inspect. (Will Cat over \$3800). Est. 750+.....
1177	★○	A mostly mint collection 1983 to 1996, in Annual Collection, with packets of new issues late 1970s to 1980s, album of used, with some earlier years, mint pre-paid envelopes, mostly f-vf. Inspect. (Face val -\$451 AU). Est. 150+.....
1178	★○	103/189, C1, C5: Accumulation of hundreds of mostly 1930s mint IMPRINTS, PLATES , some used, including Airs, mostly blocks of four with plate numbers, gutter blocks with JOHN ASH, W.C.G. McCracken imprints, Circle C A, etc, duplication, much is nh, f-vf. Inspect. Est. 500+.....
1179	★○	1/291: Collection 1913 to 1956, mint and used including 11, 54, 55 and 100 all used, 37 mint, few 'Large OS' Perfins, OS ovpts, Airs, Dues, etc, f-vf. Huge Cat val. Inspect. Est. 600+.....
1180	★○	Large balance of a collection, 1900s to 2000s, mint, used and on cover, incl Roos, George V heads, varieties, blocks, PO packs, Officials incl perforated, duplication, etc, somewhat disorganized, earlier a bit mixed, mostly, f-vf. Inspect. Huge Cat val. Est. 500+....
1181	○S	1/128: Binder full of over 300 Roos up to £1 and 500 George V heads up to ¼-, with shades, cancels, SPECIMEN overprints, blocks of four, perms, wmk, etc, quality a bit mixed, appears mostly f-vf. Great lot for the specialist. Inspect. Est. 500+.....
1182	★○	1/126: Collection of over 2500 ROOS mostly used, neatly mounted, incl VARIETIES , dies, shades, cancels, OS Perfins, cancels, inverted wmk, RE-ENTRIES, breaks, 6d ultra with BITE OUT OF LEG varieties, appears mostly f-vf. Inspect. Cat as regular.....	11904
1183	★○	GEORGE V: Highly specialized collection of tens of thousands of ½d to 5d values in four cartons neatly mounted and annotated as to VARIETY , with RE-ENTRIES, breaks, etc. Carefully collected and sorted over decades. Mostly used, but some mint values, quality mostly f-vf, some damaged due to storage. Great lot for the specialist. Must be seen to be appreciated. Est. 750+.....
1184	★	J62: 6d Postage Due, lh, light bend otherwise fine. (SG D110 - £375).....	Photo 550
1185	★	BAHAMAS: 16/355: Collection of over 325 mint 1863 to 1973 incl Victoria £1 brown, Queen's Staircase, George V on virtually complete, fresh and f-vf.....	1844
1186	★○	1/173,etc: Collection of over 170 mint and used, 1859 to 1954 incl mint 5/- Victoria, 5/- Edward, 1930 on fairly complete, War Tax, mostly clean and f-vf.....	2283
1187	★○	2/246,etc: Collection of over 210 incl 1852 to 1956, with 1897 Jubilees, mint 17, 51, and used 5, 26, shades, etc, fairly complete George VI on, mostly clean and f-vf.....	3701
1188	★	37-43, 44-47: 1902-11 Edward VII 1d to £1, 11 vals both wmk cpl, fresh and f-vf. (SG 62/70, 71/74 - £440).....	Photo 575
1189	★	49-56: 1912-19 George V, 9 vals cpl, 4d gum bend, couple nibbed perms, 5/- foxing, otherwise fresh, f-vf. (SG 81/89 - £225).....	Photo 322

1190	★★	MR13: 1919 WAR TAX large overprint on 1/-, UL corner block of 20 (4x5) showing Plate 1, toned gum and spot missing on one, folded and creased in selvage otherwise nh, very fine (SG 104 - £540)..... Photo Online	550
1191	★	BAHRAIN : 1/98: Collection of 58 mint, 1933 to 1955 incl 1940 George V 8a and 12a, George VI on virtually cpl, fresh, mostly lh, f-vf	803
1192	★○	Collection 1933 to 1966, mix of mint and used with 14, 35 and 61A all used among many better items, with India and GB ovpts, some sets, little duplication, f-vf. Inspect. Est. 150+.....
1193	★★	1-14: 1933 3p to 5R, 'Bahrain' ovpts cpl, 1R and 5R bends otherwise fresh, nh, f-vf..... Photo	492
1194	★	BARBADOS : 65/390,etc: Collection of over 300 mint 1885 to 1973 with Nelson Centenary, 1912 George V, 1916-18 Seal of Colony, etc, clean, f-vf.....	1513
1195	★○	Collection 1852 to 1970 mix of mint and used, many better incl 60, 61, 62a and 66 mint and 1 used, some sets, some earlier a bit mixed, f-vf. Inspect. Est. 350+.....
1196	★	70-80, 90-101: 1892-1910 Seal of Colony 23 vals cpl, couple with light toning / ownership markings otherwise fresh and f-vf. (SG 105/115, 135/144, 16/169 - £640)..... Photo	706
1197	★	81-89: 1897 Jubilee, 9 vals cpl, 6d gum wrinkles, 8d with ownership back stamp, otherwise f-vf. (SG 116/124 - £300)..... Photo	362
1198	★○	BECHUANALAND : 1/165,etc: Collection of over 110 mint and some earlier used, 1885 to 1955, incl mint 19, 54, 92, used 28, Protectorate, etc, mostly clean f-vf.....	1955
1199	★○	Collection 1886 to 1965 mix of mint and used with many better including 1 used and 16 and 103 mint, much pre-Elizabeth, with Dues, f-vf. Inspect. Est. 130+.....
1200	★	BERMUDA : 16/307,etc: Collection of over 260 mint 1880 to 1973 with Victoria, George V to 5/-, George VI on fairly complete, f-vf....	1408
1201	★○	1/167: Collection of over 150 mint and used, some both, with George V wmk multi Crown CA 2/- to 5/- and Script CA 1/- to 10/-, fairly complete George VI on, mostly clean and f-vf.....	2008
1202	★○	Collection 1865 to 1965 with more mint than used, many better including 1 mint, 3 and 6 used, a few cpl sets including 31-39, f-vf. Inspect. Est. 200+.....
1203	★	53var: George V 10/- red and green/green wmk Crown CA showing NICK IN TOP OF RIGHT SCROLL variety, not listed on this wmk, fresh, light bend and small hr, still fine. Est. 350+..... Photo
1204	★	54: George V £1 red and violet/red, wmk Crown CA hr, fine. (SG 55 - £275)..... Photo	400
1205	★	81-93: George V ¼d to 12/6- cpl wmk Multi Script CA, fresh and f-vf. (SG 77/93, 87a - £550)..... Photo	710
1206	★	125a var: 5/- Pale green and red on yellow, comb perf 14, lh, almost very fine. (SG 118a - £350)..... Photo
1207	★○	BRITISH CENTRAL AFRICA : 1/70: Collection 1891 to 1907, mix of mint and used, with 8, 11, 13, 23, 25, 53, 66-67 all are mint, 58 used, some revenue cancels, not counted in total, good value, f-vf. Inspect. Est. 325+.....
1208	★○	BRITISH EAST AFRICA : 14/103: Collection of 43 mint and used, 1890 to 1898, incl mint 86-87, 102a-103, mostly clean and f-vf.....	1187
1209	★○	BRITISH GUIANA : Collection 1862 to 1954 with mix of mint and used, better including 20, 21 (with surcharge), 88A, 106, 145, 200 and 209 all used, 103 and 152-156 all mint, f-vf. Inspect. (Huge Cat Val). Est. 400+.....
1210	★○	19/267: Collection 1860 to 1954, mint and used with many Seal of the Colony including 19, 21, 60 and 62 all used, number of the 1889 and 1890 ovpt issues, 210-222 mint, 230-241 mint and 253-267 mint, Dues, f-vf. Inspect. Est. 500+.....
1211	★○	BRITISH HONDURAS : 1/154: Collection of 129 with mint and used, 1866 to 1954, mostly different, some both mint and used, mostly clean and f-vf.....	1579
1212	★	62-71: 1904-6 Edward VII, 1¢ to \$5 cpl, 50¢ light toning otherwise fresh and f-vf. (SG 84a/93 - £600)..... Photo	666
1213	★	83-84: 1913-17 George V \$2 and \$5, fresh and very fine. (SG 109/110 - £365)..... Photo	380
1214	★	92-101, 103-104: 1923-33 George V 1¢ to \$5, missing \$2, fresh and very fine. (SG 124/137 - £300)..... Photo	366
1215	★	BRUNEI : 2/96: Collection of 70 with mint, 1906 to 1952, incl 1907, 1924 and 1947 River Scenes, 1922 Exhibition ovpts cpl, plus some used not included in totals clean and f-vf.....	782
1216	★	BURMA : 19/121, O15/O55: Collection of 115 mint 1938 to 1949 including Officials, lh, fresh, f-vf.....	655
1217	★	1-15, O1-13: 1937 George V ovpts, 3p to 5r in regular and Officials, lh, fresh, f-vf. (SG 1, 15, O1/O13- £545)..... Photo	655

CAPE OF GOOD HOPE

1218	☒	1831 folded cover to Beaufort rated ms 2/2 with clean POST PAID (Lowe HS9) and Crown POST OFFICE / CAPE TOWN 5 AU 1831 / GENERAL (Lowe HS7) h/s, clean and very fine. Est. 150+..... Photo
1219	☒	1840 folded letter to LONDON rated ms 4 and re-rated 8, with Crown GENERAL POST OFFICE / ?? 1840 / CAPE OF GOOD HOPE (Lowe HS8) hand stamp, 'SHIP LETTER' straight line on reverse, internally dated October 2 nd , fine. Est. 150+..... Photo
1220	☒	1842 folded cover to Cape Town, rated ms 1s/ with Crown GENERAL POST OFFICE / ?? 1844 / CAPE OF GOOD HOPE (Lowe HS8) h/s and boxed POST PAID straight line (Lowe HS9), light pencil notations, still clean, very fine. Est. 100+..... Photo Online
1221	☒	1888/1902 Six covers, two to Germany, two to US, one to GB and one to Robben Island, 3 with squared circle cancels including 1898 'Mafeking', most with various 'Hope' and Symbols of the Colony issues, 1901 Boer War soldier's cover with 62, various additional markings, f-vf. Inspect. Est. 300+..... Photo Online
1222	★	16/71: Collection of 49 different mint or unused 1864 to 1904, og, some earlier without gum, mostly clean and f-vf..... Photo Online	4728
1223	★	16/68: Collection of 69 mint, 1864 to 1904, incl 22, 27(2), 29(2), 51, some duplication, mostly with og, clean and f-vf. Photo Online	2465
1224	★○	Balance of a collection, 1853 to 1904, incl triangles, mostly one and two margins, a few pairs, two blocks, mint and used of later with various ovpts, used accumulation of 'killer' numerals, Southern African town cancels, Aberdeen to Port Elizabeth, Griqualand West, a accumulation from 1 to 101, with extra copies of some values, ovpts appear to be genuine, mostly f-vf. Inspect. Est. 450+.....
1225	★○☒	Collection 1864 to 1902 mix of mint and used with better incl 22, 26, 29, 30, 35, 53-54 all mint (no gum) and 38 used, about 50 revenues and over 20 postal stationery items, mostly unused, f-vf. Inspect. Est. 350+.....
1226	○	16-71: 1864 to 1904 complete used on stock pages, lower vals with duplication up to 110 each, including 1868 Four Pence red surcharge on 6d variety with corner repair, 1879 THE.EE on 4d blue variety, many with cds and numeral cancels, many SON, appears mostly clean and f-vf. Inspect..... Photo	6346
1227	○	1-6, 12-15: 17 diff including shades, all with clear to good margins, some light toning, no major faults, appears f-vf..... Photo Online	6205
1228	○	1-6, 12-15: 13 diff including shades, some just into to good margins, some light toning, small faults, appears f-vf..... Photo Online	4205
1229	○	1-6, 12-15: 12 diff including shades, some just into to good margins, some light toning, small faults, appears f-vf..... Photo Online	3805
1230	★○	1/15: Collection of 20, with 1853 white papers and 1863-64 De La Rue printings, including shades, many into on one side or small faults, appears mostly f-vf..... Photo Online	5510
1231	(★)	1: 1d brick red on bluish paper, unused, full to large margins, couple nicks LL otherwise, fresh and fine..... Photo	3500
1232	☒	2: 4d deep blue on bluish, BLOCK OF FIVE , tied to large piece to NATAL , ms 'Per Mail Steamer', ms 2/- (Postage Due), with faint blue 9 DE NATAL receiver and ms 'dated 28 Nov 54' and 'rec'd 11 Dec 54', some stamps affected by book worm at left and toning, otherwise appears fine. Est. 350+..... Photo
1233	(★)	3-5: 1855-58 White papers, 1d rose, three shades, 4d blue and 6d pale lilac, all with small or minor faults, appear f-vf..... Photo	4750
1234	○	3-6: 1855-58 PERKINS, BACON PRINTING , on white paper, 32 used including shades, 3 and 4 in pairs, some light toning, and small faults, appears f-vf..... Photo Online	6360

1235	☒	4: 4d blue, three inland covers / folded letters all tied with triangular C G H cancels, faults on folded letter otherwise appear fine. (SG 6 - £855). Est. 150+.....	Photo Online
1236	○	7: 1861 WOOD BLOCK 1d vermilion just into to large margins with slight surface scuffs, otherwise fine. (SG 13 - £3000)	Photo	2750
1237	○	7, 9: 1861 WOOD BLOCK 1d vermilion thinned at edge and 4d milky blue light overall toning, clear to full margins, otherwise fine. (SG 13, 14 - £5250).....	Photo	5250
1238	○	7, 9: 1d vermilion thinned at edge and 4d milky blue repaired through POSTAGE, otherwise appear fine. (SG 13, 14 - £5250)..	Photo	5250
1239	○	8: 4d milky blue good margins all round, otherwise fine. (SG 14 - £2250)	Photo	2500
1240	○	8: 4d milky blue good margins all round with small thin, otherwise fine. (SG 14 - £2250).....	Photo	2500
1241	○	12/15: 1863-64 DE LA RUE PRINTINGS , 14 used including shades, plus faulty pair 1, 1d wood block forgery and faulty 4d wood block, some light toning, and small faults, faults, otherwise appears f-vf.....	Photo Online	4210
1242	(★)	12-14: 1863-64 De La Rue Printings unused, 1d three shades one in pair, 4d two shades and 6d, mostly full to large margins, mostly with soiling or light stains, otherwise appears f-vf.....	Photo	3050
1243	(★)	15: 1/- emerald, De La Rue, unused, full to large margins, fresh, fine. (SG 21 - £650).....	Photo	675
1244	★	26-28: 1871-81 3d to 5/- without frame line, fresh, og, mostly fine. (SG 30/31, 36 - £1300).....	Photo	1100
1245	○	29a: 1879 3d on 4d blue used with THE.EE variety, fine, with 1933 Royal Cert.....	Photo	300
1246	○	63-71: Edwards ½d to 5/-, 9 vals cpl, couple small hrs otherwise fresh and f-vf. (SG 70/78 - £250)	Photo Online	285
1247	○	CAPE OF GOOD HOPE - MAFEKING : 178-179: 1p blue on blue GOODYEAR (3) and 3p blue on blue BADEN-POWELL, all with SON cds, with faults, some minor, appear fine.....	Photo Online	1725
1248	○	CAPE OF GOOD HOPE - REVENUES : Over 50 used, mostly general types with Victoria and Edwards, many with full cancels, mostly f-vf. (2012 Barefoot 18/152, etc - £429).....	Photo Online
1249	★	CAYMAN IS : 1/327: Collection of over 275 mint 1900 to 1974 including George V 32-44, 50-63, 64-68, 85-96, George VI on fairly complete, f-vf.....		1381
1250	★○	1/134: Collection of 107 mostly mint 1901 to 1950, with Edwards to 5/-, George V up to 5/- vals, clean, mostly lh, f-vf....	Photo Online	1033
1251	★	3-7, 8-12, 13-16: 1901-07 Edward VII 14 vals cpl, fresh, f-vf. (SG 3/7, 8/12, 13/16 - £495)	Photo	615
1252	★	21-28, 29-30: 1907-09 Edward VII 10 vals cpl, fresh, f-vf. (SG 25/34 - £350).....	Photo	475
1253	★	69-80: 1932 CENTENARY , ¼d to 10/- cpl, fresh, f-vf. (SG 84/95 - £500).....	Photo	564
1254	★○	CEYLON : 3/314,etc: Collection of over 200 mint and used 1857 to 1952, with Victoria, Edwards and George V, different perfs, cancels, high vals, ovpts, Officials, etc, earlier a bit mixed as usual, appears mostly clean and f-vf.....		4492
1255	★○	Collection 1867 to 1949, mix of mint and used with many better including 54, 214 and 244 all used and 57 and 58a both mint, number of mint blocks of Edward VII, George V and War Tax, some Officials, 100R with what appears to be revenue cancel, needs good inspection, f-vf. Est. 500+.....	
1256	○	13: 1859 2/- blue, light cancel, part of next stamp at left side, just into at top, couple of tiny nicks, bright colour, fine.....	Photo	1400
1257	★○	COOK IS : 5/146: Collection of over 80 mostly different mint, incl overprints on Postal Fiscals, mostly clean, lh, f-vf.....		1072
1258	★○	CYPRUS : Collection 1880 to 1964 mix of mint and used with a number of better items including 2 (Plate 181), 16 and 26a all used and 8 (Plate 205) mint, some not counted (85-86) in totals, worth inspection, f-vf. Est. 200+
1259	★○	1/166: Collection of over 140 mixed mint and used 1880 to 1949, including Victoria ovpts, Edwards to 45pi, George V and VI, mostly clean and f-vf.....	Photo Online	3554
1260	★○	DOMINICA : 5/140: Collection of over 100 different mixed mint and used, 1877 to 1951, mostly clean and f-vf.....	Photo Online	1152
1261	★	35-49: Edward VII Multi Crown CA, ½d to 5/- cpl, fresh, very light toning on some, 3d with thin at top perfs otherwise f-vf.....	Photo	330
1262		NO LOT.....	
1263	★	65-82, 83-85: 1923-33 George V issue, 21 vals cpl, fresh, f-vf. (SG 71/91 - £375).....	Photo	469
1264	★○	EGYPT : Collection 1867 to 1953 mix of mint and used, including 9 mint, number of cpl sets mostly mint for latter issues, souvenir sheets, with a few Semis, Airs and Special Delivery issues, 1866 issues not counted, f-vf. Inspect. Est. 180+

FALKLAND IS

1265	★	9/226: Collection of 158 mint, 1891 to 1973 lightly mounted, incl Victoria 2/6-, Edward 5/-, George V 3/- Script wmk, 1952 George VI on complete, f-vf.....		1955
1266	★	77/218: Collection of mostly mint, 1935 to 1978, incl Silver Wedding £1 nh, toned, 1952 ½d to £1, 1960 birds to £1, flowers ½d to £1 and many sets to 1978, also Dependencies incl maps with varieties, South Georgia 1/51, British Antarctic Territory 1/71, mostly nh and fine. Inspect.....		2189
1267	★○	Collection 1889 to 1948 mix of mint and used, incl 18, 114-120 all mint and 100 used, great starter collection, f-vf. Inspect. Est. 150+
1268	★○	22/161: Collection of mint 1904 to 1966, incl Edwards to 1/-, George V 1912 to 5/- Plum, 1921 set to 3/-, 1960 (128-142) set to £1 and most sets to 1966, plus 1970s and 1980s sets, mostly nh and fine. Inspect. Est. 350+
1269	★○	1/20: VICTORIA , 1876 to 1898, a mint and used collection 1d to 2/6, with a good range of shades on the low values, also 1886 1d and 4d with sideways wmk and a cork cancel on 4d olive gray. a nice clean lot, f-vf. Inspect.....	Photo	3469
1270	★○	22/64: EDWARD & GEORGE V , 1904 to 1931, a mint and used collection ½d to 5/-, with a range of shades on the low values, noted inverted wmk on 1d, ½d and 1d printed on thick paper, George V to £1, with inverted wmk, 1921 set to 3/- with some shades, 1929 Whale & Penguin issue to 10/-, 10/- nh, a nice clean lot, f-vf. Inspect.....	Photo	3175
1271	★	30-40: 1912-14 George V ½d to £1, wmk multi crown CA, 11 vals cpl, fresh, lh-hr, f-vf. (SG 60/69 - £1000).....	Photo	1394
1272	★	64: £1 black/red George V, fresh, almost very fine. (SG 126 - £325).....	Photo	350
1273	★	65-76: 1933 CENTENARY ISSUE ½d to £1, cpl, fresh and lh-hr, f-vf. (SG 127/38 - £4250+).....	Photo	4800
1274	★	65-75: ½d to 10/-, mint, some overall toning, otherwise fine. (SG 127/137 - £1750).....	Photo	1350
1275	★	84-96, 85a: 1938-46 George VI, ½d to £1, 18 vals cpl, fresh, f-vf. (SG 146/163 - £475).....	Photo	397
1276	★	84-96: ½d to £1 cpl, mint, with £1 nh, 10/- has nibbed perf, otherwise fine. (SG 146/163 - £475).....	Photo	392
1277	★○	FIJI : 13/131B: Collection 1871 to 1951, mostly mint with #s15, 18, 34-35, 44, 77, 131A and 131B all are mint, with War Tax, Dues and Semis, B1-2 mint, clean lot, f-vf. Inspect. Est. 350+
1278	★○	GAMBIA : 5/167: Collection 1880 to 1953, mostly mint incl Victoria with #s 27 mint, Edward VII with 31, 37 and 64 all mint, good George V with 115-120 all mint, 153-67 mint, nice clean lot, f-vf. Inspect. Est. 300+.....	
1279	★○	GIBRALTAR : Collection 1886 to 1971 with mix of mint and used, includes 5, 20, 31, 89 and 122 all used, 10, 18, 38 and 111a all mint, some cpl sets, f-vf. Inspect. Est. 400+.....	
1280	★○	1/146: Collection 1886 to 1954, mix of mint and used, number of Victoria with 26-28, 36 and 38 all mint, good Edward VII, 107-18 mint, 121-22 1948 Silver Wedding used on piece, 132-45 mint, plus a number of GB used in Gibraltar, f-vf. Inspect. Est. 500+
1281	★○	GOLD COAST : Collection 1875 to 1954 mix of mint and used, including used 1, 32-33, includes Ghana 1957 to 1961, very good starter. Inspection would be beneficial, f-vf. Est. 180+

1282	★○	4/159: Collection 1876 to 1954, mint and used, Victoria 10 (1/2p), 34 (5/-) both mint, 47 (Edward VII 10/-) mint, George V 93 used and 98-107 cpl set mint, 1938 and 1948 George VI cpl mint, 148-59 Elizabeth cpl set mint, Dues, War Tax, f-vf. Inspect. Est. 300+.....
1283	★	GRENADA: 39/517a,etc: Collection of over 450 mint 1895 to 1973, incl 39-46, 79-88, 91-112, 199 nh, Airs, etc, fairly complete 1913 on, clean f-vf.....	1151
1284	★○	1/182: Collection 1861 to 1955, mint and used, many Victoria including 1, 5B and 26 all used, Edward VII 60(2p) mint, George V 123(5/-) mint among many better, with Dues, War Tax, f-vf. Inspect. Est. 250+
1285	★	48-57: 1902 Edward VII, wmk crown CA, 10 vals cpl, fresh, f-vf. (SG 57/66 - £250).....	Photo 304
1286	★	58-67: 1904-6 Edward VII, multi Crown CA, 10 vals cpl, 10/- with ownership mark, otherwise fresh, f-vf. (SG 67/76 - £450).....	Photo 537

HONG KONG

1287	★	184/360: a duplicated mint accumulation of early Elizabeth, 1953 Coronation to 1979 Transit in blocks of four, strips, sets or singles, will catalogue over \$3600, plus 30 FDCs, from same period of time, 1954 \$2 block of four with colour shift, used, also two small albums of world, some nh, some toning issues or rust spots on the gum, otherwise fine. Inspect. Est. 800+
1288	★○	Collection almost all used 1862 to 2002, with better including 1-4, 31-32, 52-53, 55, 146, 166 all used, 167 and 327 mint, blocks and souvenir sheets, Dues, sparse 1990s on with exception of definitives, additional material, f-vf. Huge Cat val. Inspect. Est. 450+
1289	★○	Collection 1862 to 1963 mix of mint and used with better including 1, 2, 16, 18, 52, 54 all used, 36b, 161 and 166A all mint, f-vf. Inspect. Est. 500+.....
1290	★○	1/198: Collection 1862 to 1954, mint and used many Victoria including 7, 52, 54-56 and 66 all used, 67 mint, Edward VII 82 and 105 both mint, 154-66A(George VI cpl set) mint, 185-98 (Elizabeth cpl set) mint, Dues, some earlier not counted, plus 'China' ovpt on HK George V issues, f-vf. Inspect. Est. 1000+
1291	★	82-84: 1903 Edward VII CA watermark, \$2, \$3 and \$5, mint, fresh colours, f-vf.	Photo 1225
1292	○	150var: 20¢ used, showing SHORT EXTRA FLAGSTAFF variety, slight toning visible on reverse from cancels, still centered and very fine. (SG 136b - £400).....	Photo

INDIA AND STATES

1293	★○	Collection 1854 to 1946, mint and used with India 74, 75 and O19 mint, O10 and O64 used, Airs, Military and Officials and States with Gwalior but mostly Feudatory States with Cochin, Hyderabad, Travancore, etc, Sirmoor 18-22 used, f-vf. Inspect. Est. 550+.....
1294	○	REVENUES: Over 180 mostly used 1890s to 1920s, incl Jaisalmer, Barwani, Bundi, Jhabua, Sirohi, etc, mostly f-vf. Inspect. Est. 100+	Photo Online
1295	○	Over 190 mostly used 1890s to 1920s, incl Bharatpur, Kapurthala, Barwani, Holkar, Sangli, Alwar, etc, mostly f-vf. Inspect. Est. 100+	Photo Online
1296	★○	INDIA: Collection 1854 to 1905 mostly used with mostly Victoria issues with 19 mint and 25 and 29 used among the many better, f-vf. Inspect. Est. 200+
1297	★○	Collection of mostly used, some mint incl 1948 Gandhi cpl, 1854 to 2000s, including Edward, George V and VI high vals, Officials, States, mostly mounted on pages, some duplication, usual mixed quality, much appears f-vf. Inspect. Est. 500+.....
1298	★○	2/273: Collection 1854 to 1956, more mint than used especially later with number of better including 28 and 52 mint, 60-76, 80-98 and M33 all used, with Airs, Officials, couple of FDCs, worth inspection, f-vf. Est. 450+
1299	★	203-206: 1948 Gandhi, cpl, fresh colours, lh, very fine.....	Photo 407
1300	★○	INDIAN STATES: Collection of Convention and Feudatory States, mostly in Convention States, mint and used with Chamba 72-84 mint(16 of 18), Jind O60 mint, Nabha O26 mint, etc, value in George VI regular and Official issues, f-vf. Inspect. Est. 550+

IRELAND

1301	★	Collection mint 1922 to 1991 on stock pages, some nh, with ovpts, many sets including Irish Harp, Europa, etc, souvenir sheets, booklet panes (different languages), Airs, Dues, some post office packs, organized but inspection suggested, f-vf. Est. 400+
1302	★○	Collection of hundreds, mint from 1922 to 1981, with mint 44-58 (cpl but lightly toned), 120-52, 157-313, then mostly cpl to 1980, much is nh, also a binder of used, mostly f-vf. Inspect. Est. 300+
1303	★○	Collection 1922 to 1975 mix of mint and used with 1-8, 19-22, 39-43 all mint, 56, 65-76, 91 and J1-4 all used, many cpl sets, with Airs, Dues, etc, f-vf. Inspect. Est. 250+
1304	★○	1/142: Collection 1922 to 1949, many 1922 ovpts including 10A (4p) mint, 77 (2/-6p) 1925 ovpt and 96-98 St. Patrick all mint, number of cpl sets including 65-76 (1922) and 106-117 (1940), with Airs, Dues, f-vf. Inspect. Est. 350+
1305	○	Used collection, 1922 to 2006, sparse after 2000, good ovpts including 57, 5/- carmine rose, singles, sets, with Airs, Dues, a few covers 1970s era, smaller 1950 to 1981 collection, some after 2006, circuit and stock sheets, f-vf. Inspect. Est. 300+
1306	★	JAMAICA: 25/378,etc: Collection of over 340 mint 1889 to 1973 mint incl Victoria, George V and VI, Elizabeth, fairly complete including high vals, fresh, f-vf.....	1664
1307	★○	Collection 1866 to 1969 mint and used with 6, 8, 15, 19-20, 20a and 49 (blk of 4) all mint and 4, 86, 100, MR3 and MR8c all used, 27, 27var used block of 4 with PFNNY and BROKEN K varieties (SG 30, 30c, 30ca), with Officials, War stamps, etc, f-vf. Est. 550+
1308	★○	1/174: Collection 1860 to 1956, mint and used with many Victoria including 1-6 used, 14(2/-) and 15(5/-) both mint, many 'Arms of Jamaica' including 41(5p) and 45(5/-) both mint, with Officials and War Tax, f-vf. Inspect. Est. 270+
1309	★○	KENYA, UGANDA, TANGANYIKA: 1/117: Collection 1903 (East Africa and Uganda) to 1954, with many Edward VII with 10(2R) and 27(3R) both mint and 25(1R) and 26(2R) both used, some George V with 53 mint, many George VI mint with perf varieties, most of 1954 Elizabeth issue mint, Dues, most used cancels appear genuine, f-vf. Inspect. Est. 200+
1310	★○	LAGOS: Collection 1874 to 1905 mint and used with mint 1 and 6, used 33-34, 35 and 58, f-vf. Inspect. Est. 200+
1311	★	LEEWARD IS: 1/147: Collection of 89 mint 1890 to 1954 with 1-8, 20-28, 46-57, 60, 103-114, 133-147, etc, fresh f-vf.....	1048
1312	★○	1/147: Collection 1890 to 1954, mint and used, Victoria 8 (5/-) mint, 12 mint, 14 used, Edward VII including 39 (2/-6p) mint, George V with 81-82 mint, George VI with 114 (10/-) and 115 (£1) both mint, 133-47 (Elizabeth cpl set) mint, f-vf. Inspect. Est. 200+
1313	★	61-66, 68-83: George V 1921-32 ½d to £ 22 vals, f-vf. (SG 58/80- £438).....	Photo 545
1314	★○	MALAYA and JOHORE: 1/110: Collection 1900 to 1962, mint and used with 1-4, 25b and 34 all mint, Johore will carry more value and noted among better 85 and 111A both mint, some questionable cancels not counted, f-vf. Inspect. Est. 200+.....
1315	★○	MALAYA STATES: Collection of mint and used with Kelantan 4a used, 29-43 (1¢-\$2) and 50-70 (no 69) all mint, Kedah with 42 and 46-54 mint and 43 used, Johore with J4 used and Malacca issues, f-vf. Inspect. Est. 400+
1316	★○	MALTA: Collection 1863 to 1973 mix of mint and used with a number of cpl sets throughout the issues, 3 mint among the many better, f-vf. Inspect. Est. 200+
1317	★○	6/262: Collection 1878 to 1956, mint and used, Victoria including 6 (1/2p) and 18 (10/-) both used, 15 (5/-) and 20 (pr with 'Pnney') all mint, Edward VII 41 (5/-) mint, George V 60 (2/-), 61 (5/-) and 84 (5/- ovpt), 246-62 (Elizabeth cpl set) mint, Dues, number of GB issues used in Malta, f-vf. Inspect. Est. 300+

- 1318 ★○ **MAURITIUS:** Collection 1849 to 1987, mint and used, strong earlier with 10 mint (4 margin) and used, many better singles, sets, souvenir sheets, minimal duplication some with shades, some earlier a bit mixed, f-vf. Inspect. (Will Cat over \$2400). Est. 650+
- 1319 ★○ 18/356: Collection 1859 to 1969, mix of mint and used, better including used 18-19, 22, 124 and mint 59, 123, many cpl sets, f-vf. Inspect. Est. 250+
- 1320 ★○ 10/265: Collection 1858 to 1954, mint and used, few 'Britannia' with 10 mint and 19 used, Victoria with 35 (4p), 41 (5/-) and 84 (2¢ on 13¢) all mint and 56 (38¢ on 9p), Coat of Arms 126 (5R) mint, 235-49 (George VI cpl set) and 251-65 (Elizabeth cpl set) both sets mint, Dues, f-vf, good value here. Inspect. Est. 500+
- 1321 ★ **MONTERRAT:** 13/301,etc: Collection of 265 different mint 1903 to 1973, George V, VI and Elizabeth fairly complete, fresh, f-vf 880
- 1322 ★○ 1/142: Collection 1876 to 1954, mostly mint with Victoria mint 4 (4p) and 7 (21/2p), many Seal of the Colony, 54-74 and 75-84 mint, 92-103 and 114-26 mint, some Elizabethan, War Tax, clean lot, f-vf. Inspect. Est. 250+
- 1323 ★ 12-20, 22-31, 31A-40: 1903-13 Edwards virtually cpl, 1908 2/6- with foxing otherwise fresh, f-vf Photo 663
- 1324 ★○ **NATAL:** 9/111: Collection 1860 to 1909, mint and used with 9, 11, 33, 46 and 96 all used, 93 and 108 both mint, 79 block of 28 with numerous fancy 'P', 'T' and 'A' and 'Ealf' variety, few revenue cancels and earlier not counted, few Officials, f-vf. Inspect. Est. 250+
- 1325 ★○ 11/114: Collection 1861 to 1909, mint and used with many better Victorian including 11, 13 and 18 all used, 14, 16 and 39 all mint, with ovpts, Edward VII 93 (4/-) mint, a few with questionable cancels not counted, 79 with a couple of varieties, a few Officials, f-vf. Inspect. Est. 400+
- 1326 ★○ **NEW GUINEA:** 3/51: Collection 1925 to 1937, almost all mint with Airs and Officials, with C46-58 mint (13 of 14 values, no £1) and O1-9, cpl set mint, clean lot, f-vf. Est. 170+

NEW ZEALAND

- 1327 ★○ Accumulation of mint and used in three albums Victoria to 1990s, incl booklets, Coils, dealer's pages of used, etc, presentation folders, earlier quality a bit mixed, much is f-vf, good Cat val. Inspect. Est. 300+
- 1328 ★○ 28/470: Collection 1864 to 1971, mint and used, with 53 used and 66, 69 and 301 all mint, with Semis, Air, Special Delivery and Life Insurance issues, many earlier not counted, f-vf. Inspect. Est. 200+
- 1329 ★○ Balance of the collection with 1870s to 2010 mint and used including 5/- Mt Cook (3), Christchurch, commemoratives, new issues to 2010, shades, cancels, duplication, some earlier a bit mixed, mostly clean and f-vf. Inspect. Huge Cat Val. Est. 750+
- 1330 ★○ 2/315: Collection 1855 to 1956, mint and used, many better Victoria and George V, 124-25 (Christchurch) and 130e, 131e, 133e (Auckland) all mint, Postal-Fiscal, Semis, Airs, Officials and other BOB issues, Niue, Nauru, Penrhyn, Aitutaki, some earlier with condition issues, needs inspection, f-vf. Est. 900+
- 1331 ○ **1883 ADVERTISEMENTS ON THE BACK OF STAMPS:** 61/67: 1882 to 1900 Queen Victoria "SECOND SIDEFACE" issue, accumulation of hundreds with 1d (275), 2d (179), 2½ (2), 3d (3), 6d (11), 1/- (5), in RED, BROWN, GREEN, BLUE, settings, etc, quality mixed, still many f-vf. Inspect. Est. 200+ Photo Online
- 1332 ○ **CHALON HEADS:** Forty-four IMPERFORATE 1d to 1/- used, incl blued paper, unwmk'd, wmk large star, pelure paper, wmk N Z, with shades and cancels, duplication, quality a bit mixed, much appears f-vf. Inspect. Est. 750+ Photo Online
- 1333 ○ **CHALON HEADS:** 29B/43: Ninety-seven PERFORATED 1d to 1/- used, incl wmk's, with shades and cancels, duplication, quality a bit mixed, much appears f-vf. Inspect. Est. 400+ Photo Online
- 1334 ★○✉ **NORFOLK ISLANDS:** 1/601: Collection of mint and used 1947 to 1996, with covers/FDCs in two albums, also with pre-paid envelope and aerogrammes (mostly unused), a nice clean collection with better items, f-vf. Inspect. Est. 250+
- 1335 ★○ **NORTH BORNEO:** 12/275: Collection 1886 to 1953, mostly mint, with many cpl sets and singles, 121, 124-35 (ovpts), 155, 162, 205-06, 223-37, 244-59 (George VI), 261-75 (Elizabeth) all mint, with Semis, Dues including J50-54 mint, War Tax, lots of good value, f-vf. Inspect. Est. 325+
- 1336 ★○ **NYASALAND:** 1/111: Collection 1908 to 1953, mostly mint, with 35 (5/-), 38-46 (George V cpl set), 68-81 (George VI cpl set), 97-111 (Elizabeth cpl set) all mint, with Dues J1-5 all mint, includes 1954 Rhodesia and Nyasaland Elizabeth issue also all mint, f-vf. Inspect. Est. 150+
- 1337 ★○ **ORANGE RIVER COLONY:** Collection 1868 to 1900 mix of mint and used with a number of better items including 32 and 69 both mint, number of varieties (missing period, thick 'V', etc), will have huge catalogue value, f-vf. Inspect. Est. 200+
- 1338 ★○ **PAPUA NEW GUINEA:** Collection 1901 to 1975 with mix of mint and used, many cpl sets and better singles including 15 mint, 18 used, etc, includes Dues, well organized, fresh, f-vf. Inspect. Est. 300+
- 1339 ★○ 1/136: Collection 1901 to 1952, mostly mint with 6-7 (Lakatoi), 25-26 (Small ovpt), 107 (5/-) and 122-136 (1952 cpl set) all are mint and 92-93 used on piece, with Airs incl C2-15 (3 cpl sets) all mint, f-vf. Inspect. Est. 200+
- 1340 ✉ **PITCAIRN ISLANDS: POSTAL HISTORY: 1922** Letter from Pitcairn to Oxford, England, via Auckland, New Zealand, where rubber cachet type 'C2' was applied in red, which allowed letter to travel postage free, arrived Auckland Oct 11, 1922, no receiving marks into UK, rare item, clean and fine. (SG C2 - £2750). Est. 800+ Photo
- 1341 ✉ New Zealand 62: 1882, 2d violet, used on a letter sent from Pitcairn to NSW, Australia, dated **Dec 7, 1934**, cancelled by 32 x 19mm double circle, with 'Pitcairn Island - N.Z. Postal Agency', no receiving marks into Australia, clean and fine. Est. 100+ Photo
- 1342 ★○✉ 1/664: A mint and used collection 1940 to 2007 virtually complete, in three albums, incl 1940 issue in singles, plate blocks of four and exploded booklet, with some varieties from Peace Issue to 1964, plus over 80 commercial covers, Officials and FDCs, Also Philatelic and historical literature, nice clean collection. Mint mostly nh and f-vf. Inspect. (Will Cat over \$2500). Est. 750+
- 1343 S 1s-8s: 1940 ½d to 2/6- 8 vals complete, with Horseshoe or straight-line **PERFORATED SPECIMEN**, with gum disturbance on some values, otherwise fine. (SG 1s-8s - £1400) Photo
- 1344 S 9s-10s: **PEACE ISSUE 1946**, set with Horseshoe, **PERFORATED SPECIMEN**, fine. (SG 9s-10s - £400) Photo
- 1345 ★○ **RHODESIA:** Collection 1890 to 1963 mix of mint and used, including 12, 35, 41, 48, 80, 81, 125a and 137 all mint, 39, 96, 128, 134-36 all used, with 'Double Heads', f-vf. Inspect. Est. 850+
- 1346 ○✉ 1/140: Collection of over 125 with mint and used, 1890 to 1917, incl 1896 Overprints, Double Heads to 5/-, Admirals to 2/-, some both mint and used, many used with cds, mostly clean and f-vf Photo Online 3250
- 1347 ○ 17, 19: £2 rose with SON Umtali **98** cds and £10 brown with Salisbury 15 Dec 987 cds and large part of **W** of papermaker's **WATERMARK**, couple short perms otherwise f-vf. (SG 11, 13 - £870) Photo 1000
- 1348 ★○ **ST. HELENA:** Collection 1856 to 1965 mix of mostly used early and more mint George V issues on, many better including 1, 3, 4, 10 and 23 used, 118-27 (George VI) and 140-52 (Elizabeth) cpl sets, couple with 'Specimen' ovpt, some earlier with condition issues, f-vf. Inspect. Est. 600+
- 1349 ★○ 1/155: Collection 1856 to 1956, mostly mint, earlier mostly used with 2, 10, 24 all used, 70 (3/-), 92-93 (7/-6p. 10/-), 109 (5/-), 118-27 (George VI cpl set) and 140-52 (Elizabeth cpl set) all of these are mint, f-vf. High Cat Val. Inspect. Est. 400+
- 1350 ★ **ST. KITTS-NEVIS:** 1/279,etc: Collection of 245 mint 1903 to 1973 incl 1-10, 11-21, 37-51, etc, f-vf Photo 885
- 1351 ★○ Collection of mint and used 1870 to 1970, many better with St. Christopher 1 mint, St. Kitts-Nevis 1-8 mint, f-vf. Inspect. Est. 150+
- 1352 ★○ Collection 1861 (Nevis) to 1954, 5 (Nevis)/134, mostly mint with 'Medicinal Spring' 5 (1p), 7 (6p) and 10 (4p) all mint, Victoria, 'Caravel' 60 (2/-) and 61 (2/-6p) both mint, 79-90 mint, 120-34 mint, couple of Revenues, War Tax, f-vf. Inspect. Est. 375+

		Scott Cat Val
1353	★ 24-36: 1920-22 George V, wmk multi crown CA, 13 vals cpl, lh to hr, f-vf. (SG 24/36 - £350)	Photo 384
1354	★ 62: 10/- red and black on emerald, hr, very fine. (SG 58 - £325)	Photo 325
1355	★ ST. LUCIA: 7/350, etc: Collection of over 290 mint 1864 to 1973 incl Edwards, George V and VI, fairly cpl 1930s on, clean and f-vf ...	1188
1356	★○ Collection 1885 to 1970 mix of mint and used with a number of better earlier also 95-106 (George V) cpl set, includes a couple of Dues, f-vf. Inspect. Est. 150+
1357	★○ 1/155: Collection of hundreds of different mixed mint and used, 1860 to 1951, with Victoria to 10/-, Edwards, George V and VI mostly clean and f-vf.	Photo Online 1407
1358	★ ST. VINCENT: 62/363: Collection of over 270 mint 1898 to 1973 incl Edwards, George V and VI, fairly cpl 1907 on, clean, f-vf	948
1359	★○ Collection 1883 to 1970 mix of mint and used with a number of sets, ovpts, better including 46 used among others, much of latter issues mint, f-vf. Inspect. Est. 150+
1360	★○ 1/197: Collection of over 170 mostly different mixed mint and used, 1861 to 1955, with Victoria to 5/-, Edwards, George V and VI mostly clean and f-vf.	Photo Online 1057
1361	★ 82-89: 1904-11 Edward issue cpl ½d to £1, fresh, f-vf. (SG 85/93 - £350)	Photo 425
1362	★○ SARAWAK: Collection 1871 to 1963 with mix of mint and used with many better including 15, 18 and 34 mint, 13, 17, 19-21 and 175 used, 180-194 (George VI) and 197-211 (Elizabeth cpl sets, used cancels appear genuine, f-vf. Inspect. Est. 300+
1363	★○ 2/195: Collection of over 125 different mixed mint and used, 1871 to 1952, clean and f-vf.	Photo Online 864
1364	★○ SEYCHELLES: Collection 1890 to 1938 with almost all mint and many nh, 12a, 14, 17-18, 47-48 and 125-48 (George VI, 145, 1R used) all are mint, different dies and ovpts included, f-vf. Inspect. Est. 300+
1365	★○ 1a/171: Collection of over 150 different mixed mint and used, including Victoria to 1R, ovpts, dies, Edwards to 2.25R, George VI to 2.25R, 1938-41 George VI 24 vals cpl, clean and f-vf	Photo Online 1099
1366	★○ SIERRA LEONE: 11/193: Collection of over 140 different mixed mint and used, 1876 to 1949, including Victoria to 1/-, Edwards to 5/-, George VI to 5/-, Wilberforce mint to 5/-, etc, clean and f-vf.	Photo Online 1305
1367	★○ SOLOMON IS: 1/87, J1-J8: Collection of 74 diff, mixed mint and used to 1922, mint after, fresh, clean and f-vf	701
1368	★○ SOMALILAND PROT: 1/115, etc: Collection of over 240 mixed mint and used, 1903 to 1949, with Victoria to 3R, Edwards to 5R plus 1a, 4a and 8a SPECIMEN ovpts, George V to 5R, plus British East African Forces Ovpts, clean and f-vf.	Photo Online 992
1369	★○ SOUTH AFRICA: 1/114: Collection 1910 to 1949, mint and used, incl with B1-11 (3 cpl sets), J30-38 (2 cpl sets) all mint, other cpl sets in regular issues as well, with Semis, Airs, Dues and Officials, a couple of SW Africa included, f-vf. Inspect. Est. 300+
1370	★ 45/67: 1933 to 1948, 10 vals ½d to 10/-, less 2/6, in mint pairs and shades on 6d and 5/-, f-vf.	Photo 571
1371	○☒ BOER WAR: 1899 to 1902, a well written up collection of 8 covers and 37 stamps and cancellations, incl A.P.O. 2 A and B for Bloemfontein, Orange River Colony, A.P.O 5, Natal Field Force, A.P.O 108, Lindley, Orange River Colony, A.P.O. 41, South African Field Force, etc also SIEGE OF MAFEKING , a history of the siege, with photocopies of maps, two vouchers for 'Goods for' dated January and February 1900 for the sum of 1/- and 2/- both signed by the 'Chief Paymaster', six postcards relating to the siege, a block eight unused 'Commando Brief O.V.S. Franko' labels, a letter written by 'Louis BOTHA dated JY 1 1907, before he become Prime Minister in 1910 of the Union of South Africa, mostly f-vf. Inspect. Est. 250+	Photo Online
1372	☒ TRANSVAAL: Three 1901-1902 BOER WAR CENSORED covers from Pretoria 19 Sep 01 to England, Krugersdorp 6 Feb 02 and Johannesburg 12 Sep 01 to Germany, some cover tears and wrinkles, otherwise fine. Est. 150+	Photo Online
1373	☒ TRANSVAAL: 1d lilac E.R. I. overprint tied by Potchefstroom 23 DE 01 cds to cover addressed to a Prisoner Of War at BELLEVUE CAMP, SIMONSTOWN, CAPE COLONY with oval PASSED PRESS CENSOR and blue PRISONER OF WAR CENSOR h/s on front, additional oval censor applied on dispatch and Johannesburg 24 DE receiver on reverse, slight age marks and cover edge faults, still fine and scarce. Est. 100+	Photo
1374	☒ TRANSVAAL: 248: -tied by Johannesburg 5 AP 01 cds to cover with indistinct circular violet CENSOR mark, addressed to a Prisoner Of War at DEADWOOD CAMP, ST. HELENA , with St Helena 8 MY receiver on front, vertical filing fold, otherwise fine. Est. 150+	Photo
1375	★○ SOUTH-WEST AFRICA: Collection 1926 to 1960 mostly used with 92-93 (5/- and 10/-), 104-105(5/- and 10/-), 108-120 (1931 cpl set) and C3-6 (2 sets) all used, f-vf. Inspect. Est. 200+
1376	★○ STRAITS SETTLEMENTS: Collection of over 850 mixed mint and used, 1867 to 1949, including Kedah, Kelantan, Johore, Negri Sembilan, Pahang, Perak, Selangor, Trengganu and Federated States, many high vals, mostly f-vf. Inspect.	7753
1377	★○ Collection 1867 to 1948 mix of mint and used with a number of better including 1, 3, 5, 9, 10-18, 20, 22-30, 57, 102 all used and 42 and 70 mint, couple of Semis, cpl Dues used, number of cpl or near cpl sets, some earlier not counted, f-vf. Inspect. Est. 750+
1378	★○ SUDAN: Collection 1897 to 1951 mix of mint and used with many of the early sets cpl, noted O44-60 cpl mint, with Airs, Dues, Army Officials including MO15 (condition) and Officials, f-vf. Inspect. Est. 120+
1379	★○ TONGA: 1/113: Collection 1886 to 1953, mint and used, number of George IV and Coat of Arms issue including 13, 14 and 16 all mint, also 34, 73-81(cpl set) and 100-113(cpl set) all mint, few other cpl sets, clean lot. Inspection useful, f-vf. Est. 200+
1380	★○ TRANSVAAL: Collection 1869 to 1910 mix of mint and used including 99 used (wing margin imperf on 2 sides), 146 ovpt used (possible shift), 266 mint and 267 with SPECIMEN ovpt, 103 (2/-) used, 163 var (round and square dots), Dues 1-7 mint, many cpl sets, f-vf. Inspect. Est. 350+
1381	★○ TRINIDAD: Collection 1851 to 1909 mix of mint and used with 2, 3 and 4 mint in pairs, 1 used and 6 used (pair), 88 used, number of other better items, some earlier not counted due to condition issues, f-vf. Inspect. Est. 180+
1382	★ 74-88, 90: 1896-1904 Britannia including 1d lilac and red type II, missing 10/-, couple hrs, f-vf.	Photo 879
1383	★ TRINIDAD & TOBAGO: 1/242, etc: Collection of over 250 mint including Trinidad 57, with high vals, complete sets 20, 21-33, etc, clean and f-vf.	1131
1384	★○ Collections 1851 to 1951, Tobago with 1, 2 and 4 used, 12, 13 and 31 mint, Trinidad number of 'Britannia' issues, 87-88 mint, Trinidad & Tobago 34-42 cpl set mint and 61 used, Dues, f-vf. Inspect. Est. 400+
1385	★ TURKS AND CAICOS: 1/286: Collection of over 270 mint, fairly complete, clean and f-vf.	891
1386	★○ Collection 1867 with Turks Is to 1950, mint and used with 3 and 68 used, 7, 33, 43, 78-89 (George VI cpl set) and 105-17 (George VI cpl set) all are mint, with War Tax, f-vf. Inspect. Est. 250+
1387	★○ Collection 1900 to 1965 mix of mint and used with 21 used and 135 mint along with War Tax almost cpl, includes Turks Islands 1867 to 1889 selection, again mix of mint and used, f-vf. Inspect. Est. 150+
1388	★ VIRGIN IS: 12/225: Collection of over 200 mint, fairly complete including 21-18, 29-37, 38-46, etc, clean and f-vf.	1248
1389	★○ Collection 1866 to 1966 mix of mint and used including 1, 2, 4, 5, 7 and 12 all mint, War Tax, f-vf. Inspect. Est. 180+
1390	★○ ZANZIBAR: Collection 1895 to 1964 mix of mint and used with 56-61B, 152, 212-13 all used, 108 mint and 6var (small 'z'), few cpl sets, f-vf. Inspect. Est. 180+
1391	★○ 3/248: Collection 1895 to 1954, mint and used, including 16 (5R), 92 (4R), 111 (4R), 112 (5R) and J18-23 all of these are mint, a few other cpl sets, f-vf. Inspect. Est. 300+

FOREIGN

COLLECTIONS AND LARGER LOTS

- 1392 ★★ Accumulation of modern mint nh sets and souvenir sheets, mostly countries from **P to T**, much British Commonwealth and topical interest, some duplication to about 10, some French Colonial deluxe proofs, mostly f-vf. Inspect. (Owner's Cat over \$5000)
- 1393 ★○ Accumulation of thousands, of mint and used, with singles, sets, booklets, souvenir sheets, duplication, much British Commonwealth, Canada mint 192-194, 209 (nh), C4 (nh), used E1, a few Provinces, Great Britain multiple used copies of 3, 133, 134, 138, 289, 1971, Bermuda used 93 (few tone spots), Micronesia, Russia (with much dup), etc, very disorganized, excellent for Topicals, mostly f-vf. Inspect. (Owner's Cat \$50000)
- 1394 ★○ Stockbook containing dozens, with Great Britain and Colonies, mostly Victorian, many better, a few forgeries or with faults, revenue cancels, etc, otherwise mostly f-vf. Inspect. (Owner's Cat over \$15000)
- 1395 ★○ Stockbook containing dozens, with Great Britain and Canada (pre-1930), mostly better items, incl Canada mint 45, 55, 91, 92, 94, 95, 116 (2), 120, 120i, 122, and used 21-2, 26iv, 47, etc, a few nh, a few with condition issues/small faults, etc, otherwise mostly f-vf. Inspect. (Owner's Cat over \$15000)
- 1396 ★○ Stockbook containing dozens, many better items, with German S.W. Africa used 31, Kiauchau used 41 (with cert), Switzerland incl used 50, some duplication, a few faults, otherwise mostly f-vf. Inspect. (Owner's Cat over \$8000)
- 1397 ★○ Worldwide dealer accumulation of thousands, singles, sets, booklets and souvenir sheets, most individually catalogued, very disorganized, duplication, much British Commonwealth, incl Canada, a few Provinces, Great Britain multiple used copies, Bermuda used, Mexico, Micronesia, Russia with duplication, etc, excellent for Topicals, mostly f-vf. Inspect. (Owner's Cat over \$29000)
- 1398 ★○ Worldwide dealer accumulation of thousands, mostly mint, singles, sets, booklets, souvenir sheets, most individually catalogued, very disorganized, duplication, much British Commonwealth, incl Canada, Great Britain used, Mexico, Micronesia, New Zealand Semi sheets, Russia (with much dup), etc, excellent for Topicals, mostly f-vf. Inspect. (Owner's Cat \$36000)
- 1399 ★○ Worldwide dealer accumulation of thousands, mostly mint nh, singles, sets, booklets, souvenir sheets on dealer approval sheets, disorganized with duplication, much British Commonwealth, incl Canada, Great Britain used, Hong Kong, Ireland, Tuvalu, Austria, Brazil, Bulgaria, Korea, Mexico, New Zealand, Pacific Is, Russia (with much dup), much more, excellent for Topicals, mostly f-vf. Inspect. (Owner's Cat over \$20000)
- 1400 ★○ Worldwide dealer accumulation of thousands in 12 large stock books, mint and used, good duplication, singles and souvenir sheets, most individually catalogued, with Great Britain, Hong Kong, Ireland, Korea, Newfoundland, Poland, Russia, etc, excellent for Topicals, mostly f-vf. Inspect. (Owner's Cat over \$20000)
- 1401 ★○ Worldwide dealer accumulation of many thousands, mostly countries from **S to U**, mint and used, identified, catalogued and priced, singles, sets, some souvenir sheets, duplication, with Russia, San Marino, South Africa, Spain, Sweden, Switzerland, Tanzania, Ukraine, etc, excellent for Topicals (flora/fauna/boats/fish), some duplication mostly f-vf. Inspect. (Owner's Cat \$30000)
- 1402 ★○ Dealer accumulation of many thousands of Russia, mostly 2447-2448, some 2981 and 4528, nh and very fine. Inspect. (Owner's Cat - over \$370000)
- 1403 ★○ Balance of consignment, many thousands in 2 large cartons, loose mint, used and CTO, collections of Belgium and football (in two sparsely filled albums), also Topicals incl birds, fish, sports, space, famous people, incl Great Britain, Iran, Japan, Netherlands, New Zealand, etc, much Russian in mint part sheets, etc, mostly f-vf. Inspect. Est. 200+
- 1404 ★○ Balance of consignment in two large cartons, with large accumulation of used Canada with Small Queens to recent, India, German collection mint (incl 1950s Semis) and used 1990 to 2011, Colonies, Occupations, Saar mostly mint incl Heuss sets (regular and "F" added), Danzig, used French remaindered collection (1849 to 1979), etc, much cancel interest, mostly f-vf. Inspect. Est. 300+
- 1405 ★○ Worldwide in 3 homemade albums, mint and used late 1800s to 1970s, Andorra to Hungary, Portuguese Colonies to Venezuela, no Commonwealth, Austria, Belgium, France and Colonies, Germany and States, Sweden, Spain, San Marino, f-vf. Inspect. Est. 250+
- 1406 ★○ Reminders in albums (Citation, Regency, etc), in glassines and envelopes and loose, majority 1900s issues, mostly off paper, few post office packs, with better US, Canada, Italy, etc, somewhat sorted but will benefit from further inspection, f-vf. Est. 200+
- 1407 ★○ Collection in 8 volumes incl used collections of Canada (incl Arch cpl) and US, mint Canada 1964 to 1978 (vals to \$2) and worldwide, some sticking of mint otherwise mostly f-vf. Inspect. Est. 150+
- 1408 ★○ Mint and used collection in 12 different albums with Belgium, Germany, Romania, Switzerland, South America, and British Commonwealth, a little duplication in some, much is f-vf. Inspect. Est. 600+
- 1409 ★○ Balance of a consignment, incl mint UN, in souvenir sheets, blocks and singles, topical trains on 9 pages, shoebox of Canada used, mostly 1960s and 1970s, plus two new Lighthouse Grande albums (no pages), mostly f-vf. Inspect. Est. 120+
- 1410 ★○ Accumulation of mint and used Hungary 1913 to 1959, mainly mint, some nh with semis, Dues etc, Bulgaria 1882 to 1960 mostly used with some duplication, Yugoslavia used, Czech Rep 1945 to 1959, 216 to 948, mostly used, much is f-vf. Inspect. Est. 200+
- 1411 ★○ Abu Dhabi to Zambesia country collections in 8 albums, 1860s to 1990s mix of mint and used, from 1 stamp to a few hundred per country, many sets, regular and BOB issues, Czechoslovakia, French Colonies, Germany and States, Italy, Greece, St. Pierre et Miquelon, will have huge Cat Val, f-vf. Inspect. Est. 750+
- 1412 ★○ European collection in nine albums, mint and used 1849 to 2003, incl Luxembourg (17/1055), Spain and Colonies (3/3197), Portugal and Colonies (11/2465), Belgium (1/1859), Yugoslavia (1L32/2322), etc, with Semis, Airs, Officials, mixed condition in places, otherwise fine. Inspect. (Owner's Cat - \$6000+). Est. 500+
- 1413 ★○ A-Z accumulation of many hundreds of mint and used in twelve albums, incl Japan, China, Italy, Vietnam etc, mixed condition, otherwise fine. Inspect. Est. 150+
- 1414 ★○ Accumulation of mainly used, some mint, 1892 to 1960s in a 102 red box and loose, incl Australian States, Bavaria, Canal Zone, Dutch West Indies, US, plus many other countries, appears f-vf. Inspect. Est. 300+
- 1415 ★○ Accumulation of mainly used 1920s to 1980s, incl Ethiopia, Israel, Jordan, Qatar, Russia, Syria, Turkey, UN, US some duplication, otherwise fine. Inspect. (Owner's Cat - \$1976). Est. 200+
- 1416 ★○ Accumulation of mint and used in seven albums, mostly 1890s to 1970s, incl GB, Channel Islands, Egypt, Canada mint and used, some better, with some Provinces, France mint and used, US used, mixed condition, otherwise fine. Inspect. Est. 250+
- 1417 ★○ Last minute property as received in large carton with old time accumulation of mint and used in glassines, with Asia, British Commonwealth including Australia, Europe, etc, much with duplication. Inspect. (Will Cat over \$25000)
- 1418 ★○ A-Z collection of tens of thousands mint and used in 24 albums, 1900s to 2000s, some earlier, incl Austria, Algeria, Bahrain, Belgium, Brazil, Chile, China, Colombia, Czech Rep, France, Germany, Hungary, Indonesia, Italy, Japan, Korea, Netherlands, Philippines, Poland, Romania, Russia, Sweden, Vietnam, United Nations, Yemen, etc, mostly f-vf. Inspect. Est. 1000+
- 1419 ★○ Balance of a collection in two large cartons, thousands of mint and used, in a worldwide mass, many albums with multiple countries within, also loose pages of various countries, some duplication, also a box of supplies, mostly f-vf. Inspect. Est. 250+

- 1420 ★○ Accumulation of mint and used, stronger in Austria, United Nations and US, on pages, in packets and loose, with over 80 US covers, much is mint prepaid envelopes and cards, mainly f-vf. Inspect. Est. 300+.....
- 1421 ★○ A-Z accumulation of used in four albums and loose in packets incl, GB, India, Denmark, France, on/off paper, US souvenir books for 'The Civil War', mostly fine. Inspect. Est. 100+.....
- 1422 ★○ Accumulation of thousands, many British Commonwealth, on and off paper, on dealer cards with mint and used sets from Great Britain and colonies, incl mint sets, mostly f-vf. Inspect. Est. 100+.....
- 1423 ★○ Accumulation of thousands in eight albums/binders, mostly later Twentieth Century, incl collections of Great Britain, US, Topicals (incl space and wildlife), mint and used Canada on pages and loose, some Canada/US face, mostly f-vf. Inspect. Est. 250+.....
- 1424 ★○ Balance of a consignment, incl a written explanation on printing types and papers, sheets and souvenir sheets, two albums of used mixed world, mostly the 1960s onwards and mint and used, sets and singles in packets, mainly f-vf. Inspect. Est. 100+.....
- 1425 ★○ Balance of consignment with mostly mint Germany, early 1900s to post-War, then 1970 to 80s, hundreds of Australia mostly used, 1913 to 1990s incl many Roos and George V, also used 142-44, US with precancels/Perfins, Japan and Thailand, Bahrain used 61A (5), etc, mostly f-vf. Inspect. Est. 200+.....
- 1426 ★○ Accumulation of mint and used, mostly 1900s to 1970s, with Finland, Germany, Sand Dunes, South and Central America, Europe, etc, a bit mixed. Inspect. Est. 300+.....
- 1427 ★○ Stock of many thousands of mint and used neatly sorted and identified in glassines, including Cyprus, Dominica, Gibraltar, Dominica, Jamaica, Lithuania, Maldives, Netherlands, Romania, etc, 1890s to 1970s, much is f-vf. Inspect. Est. 300+.....
- 1428 ★○ Remained collections including a Switzerland 16/520, 1854 to 1970, mint and used with 77-78 and 87b all used, Semis, Dues, Airs, Liberia 17/495, 1880 to 1969, mint and used with C22-23 used among Airs, Semis, etc, over \$130 in Canada face including over \$45 in \$ values, worldwide bits, f-vf. Inspect. Est. 350+.....
- 1429 ★○ Worldwide stock / accumulation of many thousands of mostly used incl Europe, British Commonwealth, much is neatly sorted and identified on 102s, duplication, good lot for cancels, minor varieties, etc, appears mostly f-vf. Inspect. Est. 200+.....
- 1430 ★○ Balance of a consignment with 1930s to 1990s collections and stocks, incl Canada, Colombia, Great Britain, USA, etc, duplication, quality a bit mixed, much is f-vf. Inspect. Est. 500+.....
- 1431 ★○ Abu Dhabi to Yemen collection in 19 Scott Specialty albums, mint and used, 1860s to 1990s most collections to 1970s, with better Afghanistan, Belgium, Belgian Congo, Dubai, Israel, Hungary, Poland, Romania, Turkey, US, British Europe, f-vf. Huge Cat Val, inspect. Est. 650+.....
- 1432 ★○ Over 75 lots written up on 101s with mint and used, mostly 1850s to 1950s issues, with British Commonwealth, France, Germany and States, Great Britain, Switzerland, USA, etc, appears mostly f-vf. Inspect..... 4103
- 1433 ★○ Over 75 lots written up on 101s with mint and used, mostly 1850s to 1950s issues, with British Commonwealth, French Colonies, Iceland, Romania, Switzerland with NABA sheet, USA, etc, appears mostly f-vf. Inspect..... 4502
- 1434 ★○ Collection of mint and used 1850s to 1950s neatly in three albums with US incl Offices in China Cat \$295, South and Central America, Europe, Asia, Africa, no Commonwealth, some remainder cancels, sets, Dues, Airs, Officials, f-vf. Inspect. Est. 500+.....
- 1435 ★○ **EASTERN EUROPE and ASIA:** Mint and used with Albania (2 issues), Poland, Russia (Air), Turkey (348, 40 copies mint), Austria 2 mint (creased) and 39 used, Hungary 2 mint and 6 used, eclectic lot, f-vf. Inspect. (Huge Cat Val). Est. 300+.....
- 1436 ★○ **EUROPE:** Mint and used with Belgium used 9a and 22, France used 7b and 36, Italy (Trieste Occ), Iceland used 9 and O2, Liechtenstein 59 pair mint, Switzerland used 81 and C2 and 203 mint, f-vf. Inspect. (Huge Cat Val). Est. 400+.....
- 1437 ★○ Japan, ten different issues mint and used, 7 different issues from 2b (undetermined plate #), 18, 38, 46 (3), 47, 54A and 66a all used, Chile 2 mint, Panama 1956 Papal issue mint, Bolivia unissued set, f-vf. Est. 350+.....
- 1438 ★○ Balance of an estate with many better items including Canada with 1¢ 1859 **PROOF**, \$2 Jubilee used, 5¢ Scroll **IMPERFORATE** block of 4, Admirals, France with **IMPERFS**, German Colonies, Italy and Colonies, Japan, Korea with souvenir sheets, Portugal souvenir sheets, Saar, USA with Ducks, etc. Huge Cat Val. Inspect. Est. 2500+.....
- 1439 ★○ Accumulation of many thousands, in two large cartons, G to N countries, incl singles, sets, souvenir sheets, much mint incl British Commonwealth, disorganized, with Germany and States, Gibraltar, Greece, Iceland, India, much Israel incl tabs, souvenir sheets, Italy incl AMG, many North Korea CTO souvenir sheets, Kazakhstan sheets, Luxembourg incl Semis, Mexico, Netherlands and Colonies, Newfoundland in bulk, New Zealand, Topicals, etc, mostly f-vf. Huge Cat Val. Inspect. Est. 500+.....
- 1440 ★○ Accumulation of thousands with 1920s on, on and off-paper, noted a pair of Italian Eritrea on piece, 1940s Polish and other covers (incl a few Canadian FDCs), pile of unused Canada but stuck due to improper storage), mint Netherlands incl sets, multiples and singles, etc, mostly f-vf (except as noted). Inspect. Est. 150+.....
- 1441 ★○ Accumulation in albums, stock books, loose, auction lots, etc, about 50 'New Issue' service packages, couple hundred covers, many FDCs, 1977 Elizabeth Silver Jubilee cpl stamp album, Afghanistan collection, better Europe, Canada (mostly used), US, Asia including some China, some supplies, f-vf. Inspect. Est. 500+.....
- 1442 ★○ Balance of a consignment with Topicals incl American Revolution (over 75 covers), Art (over 100 covers), FDC collection of over 100 covers, 1989 Hirohito Memoriam of over 12 countries, nh, Ryukyu collection 1958 to 1972, some better Belgium, Egypt, Japan noted, f-vf. Inspect. Est. 300+.....
- 1443 ★○ Accumulation of many thousands, **O to Z** countries, in 3 large cartons, incl singles, sets, souvenir sheets, in bags, on approval sheets, incl many mint and CTO sets, Romania mint sets and souvenir sheets, Russia with mint/used/CTO, some in wholesale quantities, South Africa (some pairs), Spain, Sweden incl mint booklets, Swiss much mint and used, Thailand, Tannu Tuva, substantial United Nations, much topical interest, duplication and disorganized, huge Cat Val, mostly f-vf. Inspect. Est. 700+.....
- 1444 ★○ Property as received with many thousands of mint and used 1870s to 1960s, incl collection in 15 albums, Canada 1950s commercial mail, Commonwealth, China, PRC, Europe, Japan, clippings, etc, usual mixed quality, much is f-vf. Inspect. Est. 500+.....
- 1445 ★○ Accumulation of many thousands in 3 large cartons, **A to F** countries, mint/used, with singles, sets, souvenir sheets, in bags, on approval sheets, etc, much mint incl British Commonwealth, with thousands of Australia incl Roos and George V, Austria, Bermuda, British and Australian Antarctic Terr, Belgium incl many covers, Canada 1859 to 2014, incl mint 122, 130, E3, and some face and postal stationery, stock book of B to C, Bulgaria mint sets, Chad mint sets, China, Congo, Cook Islands, Czechoslovakia mostly mint, much in souvenir sheets incl 2000s, Dahomey, Denmark, Danish West Indies, Dominica, Egypt, Ethiopia, France, Faroe Is, very disorganized with great topical and cancel interest, mostly f-vf. Huge Cat Val. Inspect. Est. 700+.....
- 1446 ★○ Balance of a consignment with eight Canada Annual Collections 1975 to 82, mint Israel tab collection to 1977 about 100 FDCs tabs 1949 to 1979, worldwide in Coronet album, some mint UN sets, etc, mostly f-vf. Est. 150+.....
- 1447 ★○ Accumulation of mint and used late 1800s to 1980s, in albums, on album pages and loose, with covers, many British Commonwealth and US, some modern souvenir sheets, country selections, Topicals including trains, noted a couple better Basutoland and Bechuanaland FDCs, f-vf. Inspect. Est. 150+.....
- 1448 ★○ Balance of a consignment in albums, stock pages, glassines, loose, etc, mix mint and used, country selections of Japan, Israel, etc, US used and covers, few hundred WW covers, many FDCs, mostly Europe 1970s and 80s, many sets, souvenir sheets, little British Commonwealth, 'finds' are a distinct possibility, f-vf. Inspect. Est. 450+.....

- 1449 ★○☒ Collections of Hungary, noted 997-99 imperf, 486 all nh, Russia, Poland with German Occupation and panes of Locals, DDR with B21a among many better earlier and GB and Channel Islands mint and used, much early with better cancels, Perfins, fairly organized, f-vf. Inspect. Est. 350+
- 1450 ★○ Three collections of mint and used, Canada collection in Jarrett album, USA collection in American album, worldwide collection in Senf's album, with many useful countries present including British Empire. Inspect. Est. 650+
- 1451 ★○☒ Property as received with British Commonwealth, Canada, USA, UN, FDCs, etc, mostly 1900s to 1960s with many George VI issues, many envelopes used to "tuck" away items, quality a bit mixed, much is, f-vf. Inspect. Est. 500+
- 1452 ★○☒ **LAST MINUTE** consignment with Canada and Provinces including 3d Beaver on piece, Jubilees to 50¢, Admiral coils and a cover, 12¢ Historical IMPERFORATE, Semi-Official Airmails, PEI PROOFS, British Commonwealth including IMPERFORATES and PROOFS, France and Colonies including IMPERFORATES, Germany, USA incl Plate blocks, IMPERFORATES, Airmails, Dues, Arkansas Wildlife IMPERFORATES, appears mostly f-vf, great value. Inspect. Est. 2500+
- 1453 ★○☒ Balance of a consignment with collections of Netherlands, Denmark, Finland, Germany, etc, late 1800s to 1980s, mint and used, sorted in hundreds of glassines and on stock pages, Portugal souvenir sheets, about 300 covers including US, British Commonwealth including FDCs, f-vf. Inspect. Est. 450+
- 1454 ★○☒ Balance of a collection with mixture of mint/used and covers in five cartons, incl Belgium, Newfoundland, Denmark, Germany over thousand envelopes with Hungary, Poland, Germany, mostly used, hundreds of covers, mostly 1950s to 2000s, Canada used appear mostly late 1980s to 2000s, a messy lot, appears mostly fine. Inspect. Est. 450+
- 1455 ★○☒ Accumulation of mint and used, stamps and covers mostly 1930s onwards, incl Russia, Greece, Austria, Spain, Canada, GB and Newfoundland, over 180 covers mostly US 1920s to 1930s, much is f-vf. Inspect. Est. 300+
- 1456 ★○☒ Balance of consignment with singles, sets and souvenir sheets on dealer pages, mostly mint, some dup, good topical interest, some slightly better areas like British Indian Ocean, South Georgia, United Nations sets/booklets, mostly 1990s to 2000s, binder of UN flag FDCs, etc, mostly f-vf. Inspect. Est. 200+
- 1457 ★○☒ Accumulation of mint, used and covers 1870s to 2000s, incl Germany used 1875 to 1997, stock pages of used world stamps, Canada incl mint (Face val - \$84), Ceylon, over 40 covers incl Japan, Ceylon, etc, mostly f-vf. Inspect. Est. 120+
- 1458 ★○☒ A mint and used accumulation in nine albums and loose in hundreds of packets, with many hundreds of commercial used and FDCs in three cartons, mostly the late 1970s to early 1980s, appears mainly fine. Inspect. Est. 150+
- 1459 ★○☒ Balance of a consignment with collections mostly 1960s to 1980s issues with Australia, Eastern Europe, India, New Zealand, Sand Dunes, USA, etc, clippings, commercial mail, FDCs, etc, somewhat disorganized, still lots of value. Inspect. Est. 500+
- 1460 ★○☒ Worldwide remainders with mint and used 1920s to 2000s, selections of New Zealand, Ireland, St. Pierre et Miquelon(regular issues, Airmails, Dues), France, Germany (mostly BOB), GB, US, etc, 4 albums of worldwide, over 200 covers many FDCs with France, US, etc, somewhat disorganized, f-vf. Inspect. Est. 400+
- 1461 ★○☒ Worldwide with Citation album A to Brazil, 4 stock books of mint and used Switzerland, used 1950s to 1970s Canada and over 100 covers ½ with contents others are FDCs of the 1950s, Russia 1957 to 1977 used, mint sheets, etc, Scott specialty albums empty (6), 2 Minkus China albums (empty), Israel, f-vf. Inspect. Est. 600+
- 1462 ○ Accumulation of tens of thousands, used on/off paper and bundle ware in two large cartons, mostly f-vf. Inspect. Est. 100+
- 1463 ○☒ Property as received with mostly 1890s to 1970s issues including France, Germany, Great Britain, large quantities of Kenya George VI, Asia, etc, quality a bit mixed, much is f-vf. Inspect. Est. 200+
- 1464 ○ Massive accumulation of hundreds of thousands of used in packets in eleven large cartons, including Australia, Germany Canada, Great Britain, British Commonwealth, plus many more, much is sorted into catalogue order, lots of on and off paper, appears mostly fine. Great lot for cancels. Inspect. (Weight 135kg). Est. 750+
- 1465 ○ A mainly used accumulation in six albums and packets, incl Canada, Netherlands, US, Canada covers, plus many more countries, a good lot for the cancel collector, mostly fine. Inspect. Est. 150+
- 1466 ☒ Accumulation with Europe incl Denmark, Netherlands, Sweden, South Africa, Asia, etc, some duplication, quality a bit mixed, much appears f-vf. Inspect. Est. 300+
- 1467 ★○ **ASIA:** Over 30 countries from a few stamps to hundreds per, late 1800s to 1970s mint and used with regular and BOB, singles and sets, with Pakistan, Bangladesh, Indonesia, Philippines, Crete (appear genuine), etc, f-vf. Inspect. Est. 300+
- 1468 ○ **ASIA:** Used accumulation of 1890s to 1980s, incl China, Hong Kong, India, Japan, Korea, Manchuko, Pakistan, Singapore, Thailand and Vietnam, some duplication, otherwise fine. Inspect. (Owner's Cat - \$4792). Est. 450+
- 1469 ★○ **CENTRAL AMERICA:** Collections of a couple thousand Haiti, Honduras and Nicaragua, 1865 to 1991, mint and used, many singles, sets, blocks and souvenir sheets, Haiti 24 mint, 81 used, Nicaragua 5, 99-109 and O118-28 all mint, Airmails, Dues, Officials, Postal Tax, etc, f-vf. Inspect. Est. 450+
- 1470 ★○ **EUROPE:** Accumulation of mainly used 1900s to 1980s, incl Bulgaria, Finland, France and Colonies, Germany and States, Greece, Hungary, Italy, Netherlands, Norway, Sweden, Switzerland, some duplication, mostly f-vf. Inspect. (Owner's Cat - \$7135). Est. 650+
- 1471 ★○ **EUROPE:** Consignment of many hundreds, mostly Western, on dealer pages and collections, Scandinavia (mostly used, early to 1960s), Austria (early to 1937) in attractive Lindner hingeless album, dealer binders with Luxembourg with some better early used and mint Semis, Liechtenstein with mostly early 2000s sets but some earlier incl mint C24-33, used Norway, mint San Marino, Sweden used, mint Vatican, somewhat disorganized, much cat, priced and ready for sale, mostly f-vf. Inspect. Est. 300+
- 1472 ★○☒ **EUROPE:** Over 10 countries with better France and Colonies including France B34 nh, good Scandinavia including better Finland 1930s to 1940s Semis, about 100 covers many from Sweden, f-vf. Inspect. Est. 375+
- 1473 ★○ **EASTERN EUROPE:** Mint and used late 1800s to 1970s, 14 different countries over 1000 stamps, with singles, sets, souvenir sheets, regular and BOB issues, with better Poland including 43 mint, Yugoslavia, Latvia, Estonia, etc, f-vf. Inspect. Est. 300+
- 1474 ★○ **EASTERN EUROPE:** A mint and used collection, 1918 to 2008, incl Lithuania, Latvia and Estonia in sets singles and Souvenir sheets, much of the mint appears nh and fine. Inspect. Est. 300+
- 1475 ★○ **EASTERN EUROPE:** Accumulation incl Czechoslovakia (\$917), Russia incl 4807-11 in panes of 20 (\$653), Armenia (\$421) and Hungary (\$360), mint and used, regular and BOB issues, sets, panes and other multiples, f-vf. (Owner's Cat - \$3137). Est. 200+
- 1476 ★○☒ **EASTERN EUROPE:** Hungary, Poland, Romania, Latvia, Czechoslovakia, Croatia, etc, mix of mint and used late 1800s to 1980s, singles, sets, souvenir sheets, few covers, Croatia B11, B12, N55-70 all nh among better throughout, f-vf. Inspect. Est. 300+
- 1477 ★ **WESTERN EUROPE:** Collection of all mint, with Italy and Colonies, Sweden and Switzerland incl souvenir sheets and booklets, Greece and Spain, clean lot, mostly f-vf. Inspect. Est. 200+
- 1478 ★○ **MIDDLE EAST:** Fourteen diff countries, mint and used late 1800s to 1970s, with better sets and singles, with Algeria B1-13 mint, Somalia 242, C68-69 mint, Mesopotamia N28-41 mint, with Tunisia, Syria, Iraq, Spanish Colonies, etc, f-vf. Inspect. Est. 400+
- 1479 ★○ **SCANDINAVIA:** Collection of mostly used with some mint incl Finland, Norway and Sweden, in two albums, 1856 to 1979 with 2 cut to shape, with other damaged early material later material mostly used in part sets, Norway 1856 to 1999 in 4 albums, early material used with Semis, Officials and Dues, etc, Sweden 1862 to 1979 in 3 albums, mostly used, appears f-vf. Inspect. Est. 3635

- 1480 ★○ **SCANDINAVIA:** Accumulation 1890s to 1990s mint and used with Denmark (\$711), Finland (\$449) and Norway (\$835), regular and BOB, some booklets, f-vf. (Owner's Cat Val - \$1999). Est. 250+.....
- 1481 ★○ **SOUTH & CENTRAL AMERICA:** Collection of mint and used 1844 to 2005 in eleven albums, incl Mexico, Brazil, Argentina, Bolivia, Chile, with Semis, Airs, Officials, Dues and War Tax in all countries, mixed condition, otherwise fine. Inspect. Est. 250+.....
- 1482 ★○ **SOUTH & CENTRAL AMERICA:** Collections of Cuba, Ecuador and Guatemala, 1855 to 1997, mix of mint and used, singles, sets, blocks, souvenir sheets, etc, Cuba 26, 117, E1, E2 all mint, Guatemala 5, 71 used, 7, 8, 10 mint, Airs, Dues, Officials, Newspaper, etc, f-vf. Inspect. Est. 450+.....
- 1483 ★○ **SOUTH AMERICA:** Accumulation of mainly used 1930s to 1980s, incl Bolivia, Chile, Colombia, Guatemala, Nicaragua, Cuba, some duplication, otherwise fine. Inspect. (Owner's Cat - \$1312). Est. 150+.....
- 1484 ★○ **SOUTH AMERICA:** Collections of thousands mixed of mint and used, 1858 to 1995, Panama, Paraguay, Peru and El Salvador, better singles and sets, Peru RA1-5 used, El Salvador, C36-40 mint, with Semis, Airs, Dues, Officials, Postal Tax, etc, well organized, f-vf. Inspect. Est. 450+.....
- 1485 ★○ **SOUTH AMERICA:** Thousands mixed mint and used, 1859 to 1979, with Uruguay, Venezuela in singles, blocks, many cpl sets, a few souvenir sheets, with Semis, Airs, Dues, Officials, Parcel Post, etc, Venezuela with no 'Arms' issue, f-vf. Inspect. Est. 400+.....
- 1486 ★○ **SOUTH AMERICA:** Collection of thousands mixed mint and used Argentina, Bolivia and Brazil, 1843 to 1989, better singles and sets, Argentina 33 used, 37 mint, Bolivia 14 used (perf issues), Brazil 26, 28 used, 59, 66, 78, 97, P19-21 all mint, Semis, Airs, Dues, Officials, etc, f-vf. Inspect. Est. 650+.....
- 1487 ★★ **SOUVENIR SHEETS** Over 65 mostly mint nh 1928 to 1948 incl Australia Kookaburra, Croatia, Romania, USA, etc, mostly clean, nh, f-vf.....

1601

TOPICALS

- 1488 ★○ Accumulation of mostly worldwide mint singles, sets and souvenir sheets in 8 stock books, Flowers, Trains, Europa, JFK, UPU, Mushrooms, Disney, Football, Art, Space, Birds, etc, some duplication in a few issues, needs organization, f-vf. Inspect. Est. 250+....
- 1489 ★○ Dealer topical selection in glassines, cat and priced, in singles, part and cpl sets, with flora and fauna incl birds, fish, paintings, soccer, trains, ships, buildings, etc, much dup but many countries and high Cat Val, mostly f-vf. (Owner's Cat - \$6000) Est. 400+.....
- 1490 ★○ A mainly used accumulation of tens of thousands of Topicals and worldwide in packets, incl Australia, Canada, Fish, Horses, Nudes, Romania, Balloons, Sports, Birds, China, Russia, Nicaragua, Transport, US, appears f-vf. Inspect. Est. 400+.....
- 1491 ★○ Accumulation of thousands, mostly mint singles, blocks and souvenir/minature/cpl sheets with Europe, Africa, even a few Canadian revenues/varieties, excellent TOPICAL interest (Europa, animals), some Dunes (and the like), some CTO, much dup, mostly mint nh and f-vf. (Owner's 2017 Cat Val - over \$10000). Inspect. Est. 200+.....
- 1492 ★○ Dealer's accumulation of many thousand TOPICALS, cat and priced on approval sheets, with religion, space, animals (fish/insects/birds), Europa, cars, etc, mostly diff, high Cat Val, mostly f-vf. Inspect. Est. 150+.....
- 1493 ★○ **ART:** Collection of hundreds on home-made pages in two binders, with mostly mint (much nh) sets and singles, incl China with 1471-1474 and 1479-1482, mostly f-vf. Est. 300+.....
- 1494 ☒ **BICYCLE and SHORT WAVE:** Accumulations of covers, postcards and QSL cards mostly used, Bicycles, over 70, 1945 to 2003 mostly 1960s to 1980s, many US and GB, some duplication, variety of cachets, postmarks, events, over 105 Short Wave station material, all continents, many Central and South American stations, f-vf. Inspect. Est. 150+.....
- 1495 ★○ **CAPT. JAMES COOK R.N.:** Award winning written up collection using a variety of mint and used stamps, souvenir sheets and covers between 1888 and 1981 to tell the story, over 50 countries are used, a nice display to expand, f-vf. Inspect. Est. 100+.....
- 1496 ★○ **EUROPA:** Worldwide collection/dealer stock, thousands, mint/used incl a box of dealer larger cards, with singles, sets and many souvenir sheets, dup of up to 10 copies (Owner's Cat over \$7000), plus over 800 Europa-related covers, many FDCs, many priced at \$1-2 each, etc, mostly f-vf. Inspect. Est. 500+.....
- 1497 ★★ **HIROHITO:** 1989 Memoriam to Emperor Hirohito, cpl nh sets with souvenir sheets of 14 different countries mostly British Commonwealth including Antigua, Barbuda, Bhutan, Sierra Leone, Gambia, etc, nh, f-vf.....
- 1498 ☒ **JFK:** Over 90 covers and Air letters plus about 20 additional commemorative items, mostly US many 1246, 1964 issue, over 15 diff countries, many FDCs, commemorative events incl Inauguration Day, etc, mostly singles, various cachets, f-vf. Inspect. Est. 150+....
- 1499 ★○ **SCOUTS:** Collection of hundreds with singles, sets and a few souvenir sheets in two dealer binders and a box of Liberian FDCs, mostly f-vf. Inspect. Est. 150+.....
- 1500 ★○ **SHIPS:** A-Z mint and used collection in seven albums, 1860s to 2000s, incl singles, sets, souvenir sheet and a few covers, mostly f-vf. Inspect. Est. 250+.....
- 1501 ☒ **SPACE:** Space flights, telecommunications satellites, rockets, balloons, etc, over 1400 covers 1960s and 1970s, 90% are US with Germany, Australia, Russia, etc, Apollo, Titan, Soyuz, Pioneer, Gemini, Skylab, etc, some with signatures, appear genuine, duplication to 30, includes 30 signed NASA astronaut pictures, f-vf. Inspect. Est. 250+.....
- 1502 ★○ **PERFINS:** Worldwide accumulation and literature with about 70% GB, 15% US, bits of Canada, India, Australia, France, Belgium, Ireland, etc, some identified with pencil markings on back, literature includes Perfins of France Volumes 1 & 2, Tomkins Identified GB Perfins, duplication in some issues, most sorted, few covers, f-vf. Inspect. Est. 200+.....

490

FOREIGN COVERS AND POSTAL HISTORY

- 1503 ☒ **THE HISTORY OF THE POST: 1422/1870** Superb collection of 68 covers describing various stages in the evolution of the mail. 1422 from Venezia to Crete, many Italian, GB and Canadian covers, with Bishop Marks used in the UK and US, Wheel Tax Handstamp, three Penny Black covers, Crowned Circles incl Quebec, Barbados and St. Thomas, Legislative cancels, Crowned straight line FREE, Steam Boats (CS III both black and red), Ship Letters, Straight lines, 1840 Mulready, 1863 Victoria to USA paid with US stamps, Transatlantic rates and so much more, a true pleasure to read and learn, f-vf. Inspect. Est. 1500+..... Photo Online.....
- 1504 ○ Massive accumulation of clippings and off piece, mostly 1950s on including Canada with large quantity of \$ vals, British Commonwealth and foreign, great lot for cancels. Inspect. Est. 150+.....
- 1505 ☒ Large carton of thousands, mostly European covers, much addressed to Canada, but others incl FDCs (1930s to 80s), commercial and philatelic, incl Czechoslovakia, Germany, Russia, Spain, Sri Lanka, Switzerland, many with modern commemoratives, some postal stationery, etc, much of it priced, mostly f-vf. Inspect. Est. 200+.....
- 1506 ☒ Large carton of hundreds of mostly larger envelopes, mostly European and Canadian covers, a few Canadian FDCs but mostly commercial from Chile, Denmark, Finland, France, Great Britain, Hong Kong, Japan, New Zealand, Pakistan, Paraguay, Philippine, Poland, Romania, many with modern commemoratives, much of it priced, mostly f-vf. Inspect. Est. 200+.....
- 1507 ☒ Carton of hundreds of mostly larger covers from Finland and Canadian and smaller ones from Bulgaria, a few Canadian FDCs but mostly commercial, many with modern commemoratives, mostly f-vf. Inspect. Est. 150+.....
- 1508 ☒ **1940s/1980s** Accumulation of over 1000 covers mostly 1950s to 1980s, with about 40% Canada, 20% UN, 15 %US, 15% South America, many commercial, some corner advertising, oversized, Air letters, postcards, etc, f-vf. Inspect. Est. 200+.....

1509	☒	1854/1990 Twenty-eight world covers, incl France, Austria, US, Andorra, Canada, GB and Montserrat, some with 'paid' markings, 'Service Suspended' markings, interesting group of covers, mostly fine. Inspect. Est. 500+ Photo Online
1510	☒	1960s/1990s Accumulation of many hundreds of world covers/FDCs, incl Canada, Cyprus, France, Germany, United Nations, South Africa, f-vf. Inspect. Est. 120+
1511	☒	1863/1997 Over 65 covers, cards, stationery some unused, with Airs, Registered, FDCs, FFCs, censored, etc, mostly USA but some British Commonwealth and Japan, mostly f-vf. Inspect. Est. 200+
1512	☒	Accumulation of over 300 covers and postcards, mostly late 1800s to mid 1900s, over 160 GB covers, 16 Italian with squared circle cancels, 1791 French Revolution requisition for supplies, US soldier's cover, 19 Polar/Arctic covers, WWI POW covers from Algeria and Casablanca, 1835 Trieste cover and so much more, f-vf. Inspect. Est. 300+
1513	☒	Accumulation of a few thousand covers and postal stationery, mostly used, about 50% US including FDCs and commemorative events, about 25% Europe and Asia with France, Belgium, Japan and Philippines, etc, about 20% South Africa and Homelands, bit of Canada and GB FDCs, f-vf. Inspect. Est. 350+
1514	☒	Accumulation of a few thousand covers and postcards, mostly 1900s and early 2000s, with Canada, US, Germany, India, France, Russia, etc, some duplication, f-vf. Inspect. Est. 350+
1515	☒	Balance of a consignment with mostly covers and stationery, with Canada, British Commonwealth, Europe and USA, mostly 1950s on, includes commercial and private covers, Special order envelopes, large duplication, quality a bit mixed and disorganized, much is f-vf. Inspect. Est. 350+
1516	☒	Collection of over 2000 covers, commercial and FDCs, incl postcards, with UN flags, German Semis, World Wildlife Fund, unused postcard collections, Italian squared circles, good mix with virtually no dup, wide variety of countries, mostly f-vf. Est. 250+
1517	☒	Collection of over 2000 covers, commercial and FDCs, incl postcards and postal stationery, with British Commonwealth, German Semis, US 1800s and WWII, Italian squared circles, good topical interest, good mix with little duplication, wide variety of countries, mostly f-vf. Inspect. Est. 250+
1518	☒	POSTCARDS: Dealer's stock of approx 3500, about one-third Canadian, much Europe, about 1/2 used, from Edwards on, with much in chromes, 1940s to 60s, some slightly better incl Patriotic, multi-packs, etc, mostly f-vf. Inspect. Est. 200+
1519	☒	Accumulation of a few hundred worldwide postcards and a few covers, early 1900s to 2000s with mix of used and unused, noted good Canada, US, France, GB, Ireland, etc, will need inspection, f-vf. Est. 200+
1520	☒	Collection of over 500 postcards from the 1900s to 1920s, used and unused, mix of Canadian and foreign, with over 90 'Silks' with many patriotics, over 120 'Romantics', over 120 for St. Patrick's, over 50 for Christmas and the rest for other holidays, some colourized, f-vf. Inspect. Est. 250+
1521		SUPPLIES: Accumulation of stock books (15+), FDC albums (6), 12 Springback albums, 1 Lighthouse album (new in pkg), mounts in various sizes (most packaged), couple of hundred vario and stock pages, much is lightly used with some new material, will need inspection, f-vf. Est. 200+
1522		RAPKIN: Supplies including 13 packages of #66 leaves (pack of 50) and 10 packages of #152 interleaves (pack of 100) for 'Favourite' albums along with 2 unused Favourite albums with pages, clean lot, difficult to get these pages anymore, f-vf. Est. 150+
1523		Two cartons of supplies with six new 16-page stock books, four more used (like new), 3 more (used), a 64-page, also 23 16-page like new stock books (with common low value stamps), dozens of mostly black mounts in opened and unopened packages and hundreds of new glassine envelopes (various sizes) and 102s. Est. 250+
1524		A large quantity of blank pages for KA BE, SAFE and LINDER, all one to seven strips, some double sided. at least 60% still in original packaging, SAFE has country pages for Lithuania, Estonia, Denmark, Faroes Is, Greenland mostly 2004 to 2017, also a quantity of stamp equipment incl magnifier, UV lights (2), micrometers (2), press, signoscopes (2), etc. Much is as new. Inspect. Est. 150+
1525		New Harris Canada album, with pages to 2007, and a new Harris US Liberty album, with pages to 2000, also 800g of world stamps, on and off paper in two bags and a organized shoebox of world used on and off paper, in glassines, fine. Est. 100+
1526	★○	ALBANIA: Collection of a few hundred 1913 to 1976 mint and used with much to the 1960s mint then late 1960s more CTO appears, many sets and souvenir sheets, includes 129-34, 310-23 and 1190 all mint, B1-4 used, with Semis, Airs, etc, clean, organized collection, f-vf. Huge Cat Val. Inspect. Est. 400+
1527	★○	ANDORRA: Collection of over 175 on French and Spanish Davo hingeless pages, 1931 to 1975, mostly mint and mostly French Administration, incl French mint 85-104, 143-53, 155-7, J1-8, 21-31, etc, and Spanish mint 23-24, etc, mostly f-vf. Est. 150+
1528	★★	ANDORRA - FRENCH ADMINISTRATION: 182-183: 1968 EUROPA, in complete sheets of 25, nh, very fine.	412
1529	★	J9-15: 1927 Postage Dues, seven vals cpl, fresh colours, hr and fine	Photo 546
1530	★★	ARMENIA: 740: 70d Europa stamps 50 th anniversary souvenir sheet, 300 copies, nh and very fine	1200
1531	E	ARGENTINA: Unissued 24c blue DIE PROOF (41x47mm) die sunk on large card, similar to 1888 Presidential series, some toning otherwise fresh and very fine. Est. 200+	Photo Online
1532	E	OFFICIALS: O31, O33: 1901 1c gray and 5c red COMPOSITE DIE PROOF die sunk on card, very fine. Est. 300+	Photo Online
1533	★○☒	AUSTRIA: Collections in stock books and albums, 1850s to 1980s, mix of mint and used with more mint, singles, sets, souvenir sheets, covers including some pre-1900s, noted B50-56, B57-65, B132-37, B264-67, B378-79 all nh, will have high Cat Val, needs some organization, f-vf. Inspect. Est. 300+
1534	○☒	Collection of hundreds of SON CANCELS on mostly 1850 to 1883 issues with shades, perms, towns, vals up to 50kr, etc, some post cards, Lombardy-Venetia, appears mostly clean and f-vf. Inspect. Est. 400+
1535	★○	BELGIUM: Collection of a few hundred 1849 to 1985, mostly to 1965, many better singles, sets, souvenir sheets, with 121, 435-45 used, Semis incl B1-8, B99-105 used, B32-33, B93-98, B178, all mint, from mostly used to mostly mint and back, with Airs, Newspaper, Officials, Parcel Post, etc, Belgian Congo, f-vf. Inspect. Est. 350+
1536	★○	251/370, etc: Over 160 mostly mint some used 1910 to 1946, incl many complete sets, Semis, some duplication, many nh, mostly f-vf. No nh premiums added	517
1537	★★	BOSNIA AND HERZEGOVINA: Europa stamps 50 th anniversary: Bosniak Government, 529, 7 sheets of 5 sets each; 529e, 12 perf sheets, 20 imperf; 389, 5 sheets; Croat Administration, 151, 151e; former, 30 sheets of 5 sets each, latter, 200 souvenir sheets; Serb Administration, 260a, 13 sheets, all nh and very fine	7123
1538	★○	CHILE: 2/448, etc: Collection of a few hundred mostly used 1853 to 1974, with many better singles and sets, with 2, 3 and 5 used, 34 mint among better, very good Airs and a few other BOB issues, f-vf. Inspect. Est. 150+
1539	★○	CHINA, REP OF CHINA, PRC: Collections mint and used of all three Chinas, China and Rep of China is 1885 to 1986, some sets, regional issues, much of 1940s is cpl mint, 11 used, 39, 40, 57, etc all mint, Semis, Airs, Dues, Occupation, Provinces, PRC mostly used 1949 to 1964 with offices, must be checked for reprints, f-vf. Est. 750+
1540	★○	CHINA and PEOPLE'S REPUBLIC OF CHINA: 1117/1354, etc: 1948 to 1996 in two albums, mint and used accumulation mostly in singles, some sets, and six covers mostly mid 1970s, mint nh, 1973 to 1977, near complete, mostly f-vf. Inspect. Est. 1000+
1541	★○	Mostly China and PRC issues, with China 1913 to 1923 'Junks' issue, PRC material includes trade document with Mao's image, linen pouch sent to Canada in 1987 with different markings, over 60 PRC covers with 1970s issues, f-vf. Inspect. Est. 150+

1542	★○	CHINA: 78, 80: 1897 overprints, 78, 1¢ on 3¢ red, mint no gum with one short perf on bottom, 80, 2 cent on 3¢ red, used, about 6 short perfs, small crease bottom left corner, otherwise both fresh colours, fine.....	Photo	925
1543	○	CHINA, REPUBLIC OF CHINA: Collections 1888 to 1983 with bulk to 1975, China with 13-15, 21, 155-59, etc, all used, Republic of China with some sets, Airs, Dues, provinces, etc, f-vf. Inspect. Est. 200+.....
1544	★★	1355-1388: 1962 Emperors, nh and very fine	Photo	450
1545	★○	PEOPLE'S REPUBLIC OF CHINA: Collection 1949 to 1988 with bulk being up to 1975, extensively mint hinged with some used in the 1980s, early reprints (not counted in CV), quite cpl 1960 to 1966 and 1971 to 1975, with 798b, 1054-57, 1067-75, 1211-14 among the many better sets, clean, well organized, fresh, f-vf. Inspect.....	Photo Online	9047
1546	★○	1/949,etc: Accumulation of mainly used in four albums and loose, 1949 to 2000s, with sets and part sets, some reprints and covers, also NE China 1 st Anniversary with missing red, mostly f-vf. Inspect. Est. 750+
1547	★	767-781: 1964 Flowers, 15 vals cpl mint hinged, fresh colours, f-vf.....	Photo Online	584
1548	(★)	EAST CHINA: 5L64var: \$10 ultra block of four with straight edge at top showing DRAMATIC PREPRINT PAPER FOLD through two, striking. Est. 200+	Photo
1549	★○	COLOMBIA: 25/1000,etc: Collection mostly used 1863 to 1996, many sets, some souvenir sheets, 1923 Scadta issue, 65 used, 1920 cover with C11, with Airs, Special Delivery, Official, Late Fee, Registration, etc and States with regular issues and Registration and other BOB issues, f-vf. Inspect. Est. 300+.....
1550	★○	COSTA RICA: 1/519,etc: Collection 1863 to 1998, mint and used, many sets, 1921 Air Semi-Official Experimental Flight, 1925 first Airmail service to Canal Zone cover (cut down), Airs, Official, Dues, Postal Tax, few Guanacaste, Revenues, f-vf. Inspect. Est. 350+
1551	★★	CROATIA: 100/175, RA20c/RA41: 38 complete sheets of mostly 20 or 25 incl six IMPERFORATE , many with se-tenant labels, fresh and nh, f-vf.....	741

CZECHOSLOVAKIA

1552	★	Accumulation of 1930s to 1970s mint and used, with many nh with sets, panes and souvenir sheets, perf varieties, gutter pairs, Zusammendrucke, duplication, mostly regular issues, few BOB, mostly f-vf. Inspect. (Will Cat over \$1000). Est. 150+
1553	★	Accumulation of mostly nh 1920s to 1997 in stock books, albums, glassines, etc, singles, pairs, blocks, booklets, multiples, cpl sheets, gutter pairs, mostly organized as sets, ovpts appear genuine, Semis, Airs, etc, with Bohemia and Moravia, bit of literature, will have huge catalogue value, f-vf. Inspect. Est. 600+
1554	★○	239/3076: Accumulation of thousands of mini and souvenir sheets, 1937 to 1998, mostly nh, duplication to 72 most less than 5, with 1080, 1241-1246, 1354-1360 all nh, many better, well organized lot, clean, f-vf. Inspect. (Will Cat over \$40000). Est. 2500+.....
1555	★○	1/1343,etc: Collection of a few hundred 1918 to 1965, mostly used much CTO, with sets, souvenir sheets, Semis, Airs, Dues, Officials, 434 mint, 1930 cover with C10-15, small selections of Bohemia and Moravia and early Slovakia, on album pages, well organized with good completion, f-vf. Inspect. Est. 150+.....
1556	★○	Massive used accumulation 1919 to 1980s in over 13 binders and 2 Schaubek albums, glassines, etc, sets, souvenir sheets, multiples, over 80 covers and postcards, 3 bags of off paper mixture, will have huge catalogue value, needs to be inspected, f-vf. (Weight approx 30 kg). Est. 350+
1557	★○	Assorted materials mostly 1930s to 1940s commemorative stamps on cards, numbered souvenir cards, souvenir sheets, 288-92 on card (7 mint, 3 used) appear genuine, over 80 covers many registered, Exhibition of Czech stamps in London(5), Czech Field Post, Stefanik, Masaryk, Benes, f-vf. Inspect. Est. 250+
1558	☒	Accumulation of a few thousand covers 1940s to 1992 mostly unaddressed FDCs, with singles, sets, souvenir sheets, etc, duplication to about 5, few postcards and stationery, seems quite cpl for the 1950s to 1980s, f-vf. Inspect. Est. 350+.....
1559	☒	Accumulation of over 1800 covers with Czech Republic about 1000 half are unaddressed FDCs, and Slovakia about 800 about 70% are unaddressed FDCs, 1993 to 1998, duplication to 3, both quite cpl for these time periods, f-vf. Inspect. Est. 250+
1560	★★	461-462: MINIATURE SHEETS OF 10 1951 Portraits, nh, 1.5k and 2k values, fresh, f-vf. (Mi 666-667 - €900).....	Photo	1300
1561	★○	DANZIG: 1/240: A mint and used collection 1920 to 1939, incl ovpt issues in black and red, Semis, Officials, Airs, Dues, many hundreds, some duplication otherwise fine. Inspect. Est. 150+
1562	★○	DENMARK: 2/887: Collection of a few hundred mostly used 1854 to 1989, with 17, 41-52, 69, 139, B2 all used, many sets, with Semis, Dues, Officials, Newspaper, Parcel Post, etc, Danish West Indies , 1866 to 1915 mint and used, regular and Dues, good value here also, f-vf. Inspect. (Will Cat over \$2700). Est. 450+
1563	★○	2/1616,etc: Collection of mint and used, 1851 to 2012, in seven albums, used up to 1973 and mint nh after, incl some Officials, Dues, Newspaper, souvenir sheets, over 140 booklets, some duplication, otherwise fine. Inspect.....	11217
1564	★○	DOMINICAN REPUBLIC: 30/1210,etc: Collection of a few hundred 1870 to 1995, mix of mint and used early then mostly mint from 1930s on, with 100-110A, 226, 236B all mint, 310-22 mint (322 used), Semis, Airs, Dues, Special Delivery, Officials, Insured Letter, etc, f-vf. Inspect. Est. 350+
1565	★★	EGYPT: Accumulation of 1960s issues, mostly in blocks of 6 to 10, nh, mostly f-vf. Inspect. Est. 200+.....
1566	★○	11/1285: Collection of a few hundred 1867 to 1998, mostly used to 1940s then more mint, sets, shades, etc, 21m used, 3a, 4 mint, Semis, Airs, Dues, Special Dels, very good Officials and Occupations, noted NC13-24 mint, well organized, f-vf. Inspect. Est. 400+..
1567	★○	ERITREA: 1/180: Collection 1892 to 1934, mint and used, with many good sets, 5, 22 both mint among better items, with Semis, Airs and Air Semis, etc, clean lot, f-vf. Inspect. Est. 150+
1568	★	FAROE ISLANDS: 7/591: A mint collection 1975 to 2012, in three albums, incl booklets, souvenir sheets, 'post and go' (2010 to 2017), with Christmas seals (1980 to 2010), most is nh and fine. Inspect. Est. 300+
1569	★○	FINLAND: 21/904: Collection mostly used 1875 to 1992, with better singles and sets throughout, with Semis, Airs, Military and Parcel Post issues, f-vf. Inspect. Est. 150+

FRANCE

1570	☒	1838/1854 Nineteen SINGLE FOLDED LETTERS , and three other French covers, most are pre-1849, with various markings and rates, most appear to be sent within France, very fine. Est. 200+	Photo Online
1571	☒	Over 500 covers, postcards, etc, 1910s to 2000s including over 140 to US 1940s to 70s with various air rates (good study lot), some FDCs including 624, over 50 with 'Sower' issue, meters, couple of mourning covers, many better so inspection recommended, some earlier with condition issues, f-vf. Est. 300+
1572	☒	Over 40 covers, postcards letters, most used, 1845 to 1940s, 3 stampless, 8 Napoleon including to 1866 with 28 both with cds, 1 Mourning cover, 8 with Ceres (5 Mourning covers), postal stationery used and unused, f-vf. Inspect. Est. 150+.....	Photo Online
1573	☒	Group of interesting covers incl two with the marriage of Duke of Windsor (ex King Edward VIII) to Wallis Warfield on June 3, 1937 (diff cachets) at Monts, two postcards prepared for the Louvre, one stamped by B66, other by B67, Winged Victory of Samothrace,

		unaddressed cancelled by the Louvre, three postcards (c 1920s), one unused, others with Semis, B13 and B29, limited edition document commemorating 76 th anniversary of the Balloon Post during Franco-Prussian War, all are f-vf. Est. 150+ Photo Online	
1574	☒	Over 190 FPO covers and a few patriotic postcards from WW1, 1915 to 1918, with 22mm and 27mm numbered cds h/s, a few with pre-printed Army-St. Etienne labels, over 70 different FPOs, 7 fronts, great lot for the specialist, f-vf. Inspect. Est. 250+	
1575	★	14/56: 32 mint og or unused Napoleon II and Bordeaux, with shades, IMPERFS , a few faults, appears mostly f-vf	9092
1576	★	Collection mint hinged in Lighthouse album, 1862 to 1944, some Napoleon and Ceres, good 'Peace and Commerce', many cpl sets including 133-37, 138-54 (no 149), B12-19, etc, 226 (condition issues), 226b, 254A, B34, 38, 157a all nh, some earlier with condition issues, clean, well organized, f-vf. Inspect.	13138
1577	★	Collection and remainders mix of nh and mint, collection 1990 to 1999 about 70% cpl, 1982, 84, 85 year sets, over 100 booklets, over 50 souvenir sheets, quantity of glassines with some 1930s and on issues, good BOB with Semis, Airs, Dues, precancels, etc. Inspection should yield further value, f-vf. Est. 650+	
1578	★○	11/983: Collection of hundreds incl many sets, mint after 1955, some better incl used 12, 13, 19, 20, 24, 126, 132, etc, and mint 315-320, mostly f-vf. (Owner's 2001 cat \$2535). Est. 300+	
1579	★○	Duplicate collections of mint (virtually all nh) and used 1945 to 2006 in 9 albums (8 Safe), mint about 90% cpl, used about 75%, with strips, booklets, souvenir sheets, etc, with J80-92, C22, C23-27, C29-32, 2713, 3201c all nh, 1999 used, 2004 on just nh, with Airs, Semis, Dues, etc, clean, organized, f-vf. Inspect.	9320
1580	★○	1/2193: A huge duplicated accumulation of tens of thousands of mint and used, 1849 to 1990, in large cartons. incl BOB, precancels, regular issues, Semis, mostly f-vf. Inspect. Est. 150+	
1581	★○	Selection of a few dozen, mint and used, 1853 to 1940s, incl Semis with some better mint B117-28 and used B157a, 86-89, etc, mostly f-vf. Inspect. Est. 200+	
1582	★○	Balance of consignment with mint Imperforate singles of 1983 Liberty issue 1878-92 (missing 1890), all mint issues for UN, late 1990s mostly used but with mint precancels and group of mint Sower types to 2fr, mostly f-vf. Inspect. Est. 200+ Photo Online	
1583	★○☒	2/28, etc: Over 400 mostly used 1849 to 1871 incl some mint and on cover with 1849 Ceres 20c black, 1854 Emperor Napoleon III 40c orange on yellowish, 80c lake on yellowish to USA, plus Essays, Proofs, pairs, cancels, perfs, etc, great lot for the specialist, f-vf. Inspect. Est. 3000+ Photo Online	
1584	○	Collection 1849 to 1944 used with very good Ceres, Napoleon, etc, many cpl sets and better items including 2, 7, 9-10, 37, 43, 65, 79, 197, 254, etc, with shades, cancel interest, some with condition issues not counted, super collection, approx 90% cpl. Inspection suggested, f-vf.	11350
1585	○	Collections and remainders used, collections 1876 to 1976 and 2004 to 2011, good 'Peace and Commerce, many cpl sets, value in BOB issues with Semis B1-189 90% cpl, Airs C1, 17, Dues J10, 18, 21, 26, 35, etc, Perfins, precancels, reference material, stock books and glassines, enough to build more collections, f-vf. Inspect. Est. 600+	
1586	○	1/2365, etc: Collection of many hundreds 1849 to 1993, including imperforate Ceres, Napoleon III, Bordeaux, etc, duplication with shades, cancels, etc, usual mixed quality, huge Cat Val. Inspect. Est. 750+	
1587	F	3, 21: Ceres 20c black and Emperor Napoleon III 1 Fr lake, both in imperforate FOURNIER FORGERY blocks of 4, rare in blocks, some toning in selvedge, otherwise very fine. Est. 200+ Photo Online	
1588	○	10: Napoleon 10c pale bistre on yellowish, 1383 Losange cancel, full to large margins, fresh, signed Calves..... Photo Online	450
1589	○	37: 5 Fr gray lilac, nice diamond 21 cancel, diagonal ironed out crease, overall toning, otherwise fine..... Photo	750
1590	F	37: imperforate FOURNIER FORGERY , creased, interesting. Est. 100+ Photo Online	
1591	○	60a: 10c bistre on rose with CLICHE OF 15c , with full Paris 8 JUIN 76 cds tied to piece, fine, RARE..... Photo	4250
1592	★★	167a: 1926 cpl booklet of 20 of 20c red violet 'Semeuse' with BYRRH advertising labels and the blue and brown on rare CHAMOIS Dulcrem advertising cover, f-vf. (Maury 29a - €1500)..... Photo	
1593	★★	220-225: 1925 INTERNATIONAL MODERN ARTS EXHIBITION, complete in part sheets of 25, couple bends and gum disturbances, selvedge faults, mostly nh, f-vf.	1312
1594	★	329: 1937 PEXIP souvenir sheet, og with couple of light gum disturbances, small faint mark on front, toning across top more evident on back, some slight bends, otherwise very fine. (Mi Bl 3 - €650)	360
1595	★	329: 1937 PEXIP , og, hr, small thins, stain on back not evident on front, some slight bends, otherwise very fine..... Photo Online	360
1596	(★)	PRECANCELS : 1920 to 1988 Precancels with much of 1920s issues with no gum or mint, couple nh, then most of 1960s on issues are nh, with 1920s, 1921s and 1922s issues (Maury 25, 26, 27, 30, etc), some earlier collected more than one way, 126-48 cpl, f-vf. Inspect. (Maury Cat. val - €3204). Est. 550+	
1597	★○	SEMIS : B200/B705: Stock of many hundreds of mint 1945 to 2001, duplication to about 12 each, appears mostly clean and f-vf, much is nh. Inspect. (Face val - FF3300+). Est. 400+	
1598	○	B3-10, 1917 to 1919 'Widow to La Marseillaise' cpl set of 8 used on piece, with Versailles Chateau Peace Congress 28 June 1919 SON cancel, 3 high values expertised by 'P. Fenninger', scarce set, did note couple of short perfs, otherwise, f-vf.	2355
1599	★★	B42-B43: 1935 Intellectuals, each in corner blocks of 10, nh, fresh, f-vf.	1290
1600	★	RED CROSS BOOKLETS : Collection 1952 to 2006 in Safe album, almost cpl with a couple of booklet panes, including B274a (1952) cpl booklet and pane (hinged on selvedge) and B301a (1955) cpl booklet mint and used, some duplication on a few issues, f-vf. Inspect.	1577
1601	P	AIRS : C12: 3 Fr in brown, Epreuve deluxe, light bends otherwise very fine. Est. 250+	
1602	★	C15: 50fr "Banknote" Airmail, small hrs, fresh almost very fine	625
1603	★★	C16-C17: 1936 1.50Fr and 10Fr South Atlantic issue, nh, small spot on back of 10Fr, fresh, very fine	735
1604	○	POSTAGE DUE : J1: 10c black, full to large margins tied to large piece by two small cds', fine. Est. 100+ Photo Online	
1605	★○	FRENCH COLONIES : Collection 1859 to 1944 mint and used, of general issues and 14 Offices Abroad including China, Canton, Egypt, etc, with French Equatorial Africa, French Guiana, French Polynesia, Somali Coast, many sets throughout, well organized, clean lot, f-vf. Inspect. Est. 700+	
1606	★○	Collection of a few hundred of over 30 colonies and territories, mix of mint and used 1890s to 1980s with many Navigation and Commerce and some 1937 Paris International Exposition issues, better French Guinea, New Hebrides with J6-10 mint, Indochina, Martinique and New Caledonia, f-vf. Inspect. Est. 350+	
1607	○	FRENCH MOROCCO : B5: 1914 10c + 5c CARMINE on 10c in used block of 4, with 8- 5 15 cds, fresh and almost very fine. RARE. (Y&T 58 - €2280)..... Photo	2100

GERMANY

1608	★○	665/2760: A mint and used collection Bundespost 1949 to 2013, in 10 albums, in sets and singles, Semis 1950 to 2103, 'Post and Go' labels, mostly f-vf. Inspect. Est. 150+	
------	----	--	--

1609	★○	Accumulation of German locals, 1945 to 1946 - Apolda to Strausberg, Private Post, stamps and a few covers, mostly Hamberg, Bavaria and Berlin, Semis from East Saxony, Occupation of Belgium and German occupation of Poland, with Semis and postcards and over 60 modern booklets and souvenir sheets from 2000 onwards. mostly f-vf. Inspect. Est. 200+
1610	★○	Accumulation of mint and used German Colonies and States, 1889 to 1955, incl Memel mainly used, 1920s onwards, Saar 1920 to 1955, mainly mint, Occupied States with Baden, Bremen, Hanover, Bohemia Moravia, etc, Yugoslavia, Serbia, German Colonies, with China, Turkey, New Guinea, South West Africa, Cameroun, Togo etc, mostly f-vf. Inspect. Est. 400+
1611	★○	A duplicated mostly used accumulation of tens of thousands, in fourteen albums, appears mostly 1945 onwards, incl Berlin used, Semis, great lot for a cancel collector, many SON, mostly fine. Inspect. Est. 100+
1612	★○	Accumulations mint and used Germany 1870s to 1980s, DDR 1951 to 1986, Germany used many cds cancels, singles, sets, Berlin, etc, Semis and Airs, about 20 covers half being pre-1900s, DDR noted 144a perf, 146a perf and imperf all nh, sets, few booklets, over 450 FDCs 1970s to 1980s, f-vf. Inspect. Est. 400+
1613	○	Used (mostly CTO) collection in three Lindner hingeless albums, 1949 to 2003, with regular and Semis, 665 to 2267, B310-929, virtually cpl for period, also a bunch of mostly CTO souvenir sheets multiple copies (1970s to 1990s), then Post Office envelopes with mostly CTO singles and souvenir sheets 2004 to 2009, mostly f-vf. Est. 250+
1614	○	2/527: A mint and used collection in four albums, 1850 to 1944, incl Prussia, Saxony, Schleswig-Holstein. Northern District, Airs, Belgium Occupation, many cpl sets, souvenir sheets, Semis, some nh, better items, some duplication, otherwise fine. Inspect. (Will Cat over \$10000). Est. 1000+
1615	☒	Over 300 FDCs, Commercial, Special Events, stationery/ postcards in 9 nine albums, 1870s to 2000s, mostly f-vf. Inspect. Est. 150+
1616	★★	B58: 1933 NOTHILFE Semi-Postal souvenir sheet of 4. (210 x 148mm), full size, never hinged, very fine. (Mi. BL2- €6000) Photo	4500
1617	★	B68: 1935 OSTROPA souvenir sheet, full og, overall toning including gum, appears very fine. (Mi. BL3 - €1200)	Photo Online 975
1618	★★	B90-B92, B102-B106: Eleven souvenir sheets, mint and used, some with two each, mostly nh, f-vf.	1238
1619	☒	GERMAN OCCUPATION OF FRANCE: SAINT NAZAIRE 4.50 Fr PRIVATE label tied to Registered cover by BATZs / MER LOIRE - INFERIEURE 28 - 2 45 cancel, with PREMIER JOUR at left, wrinkled and torn at bottom otherwise fine. Est. 100+	Photo
1620	★○	BERLIN : 9N1/9N491,etc: A mint and used collection 1948 to 1983, three albums, incl 1948 used part set to 80 pfg, 1949 used part set to 80pf, with mixture of mint and used sets and singles thereafter, Semis, 1950 to 1984 9NB4 to 9NB213, mostly mint, with a few postcards and covers, some duplication otherwise f-vf. Inspect. Est. 450+
1621	★★	9N35-9N41: 1949 Von Stephan issue, 7 values cpl, minute natural inclusion on 1M otherwise nh, f-vf. (Mi 35-41 €750)	Photo 550
1622	★★	EAST GERMANY (DDR) : 1966 to 1986 year sets, mostly two sets each, nh, f-vf.....	3470
1623	★○	48/2852: A mint and used collection 1949 to 1990, in eight albums (not complete), with sets, singles and souvenir sheets, some Officials, plus a duplicated stock of used in stock books, some faults in the early period, otherwise fine. Inspect. Est. 250+.....
1624	★○	GREECE : A couple hundred 1896 to 1966 mint and used incl 1896 Olympics used to 2d, 1933 Zeppelins, Airs, Semis, etc, mostly clean and f-vf. Inspect. Est. 300+.....
1625	★○	GREENLAND : 1/631,etc: mint and used collection 1938 to 2012, in three albums, incl FDCs from early 1990s, booklet panes, some souvenir sheets, Christmas seals from 1980 to 2010, small group of used from Thule much appear nh and fine. Est. 300+
1626	★○	HUNGARY : 9/3051: Collection 1871 to 1986, mostly used and much later is CTO, great many number of sets, noted 82A, 83A used among better, with Semis, Airs, Dues, Officials, Newspaper and many Occupation issues, good basis for expansion, f-vf. Inspect. Est. 450+
1627	★○	ICELAND : Collection of hundreds in a Davo album (pages to 2012), 1873 to 2009, with used 18, 138, 236, O50 and mint 107 (creased), 284-6, etc, good degree of cpl from 1947 to 1984 with BOB, sets missing hi vals and some faults or revenue cancels, otherwise mostly f-vf. Inspect. Est. 200+.....
1628	★○	Collection 1882 to 2005, couple earlier with condition issues, mix of mint and used, a few sets including 108-28 and 240-45 all used among better, Semis, Airs, Officials, a few pages of doubles, good starter collection, f-vf. Inspect. Est. 200+.....
1629	★○	IRAN : Collection of a few hundred 1870 to 1984, mint hinged and used, some cpl sets including 985-89 mint, with Semis, Airs, Officials and Postal Tax, many earlier issues appear genuine but inspection is required to determine possible reprints and forgeries, f-vf. Est. 600+
1630	★★	2558note: 60r Guelder Rose INVERTED FLOWERS , full sheet of 100, folded in middle, still fresh, nh and very fine	Photo Online 900
1631	★	ISRAEL : 1/1712,etc: A near complete mint collection 1948 to 2007, in six albums and loose, incl 1948 1-6, 1949 souvenir sheet, Dues J1-J5 (no tabs), 1959 onwards nh and with tabs, f-vf. Inspect. Est. 250+
1632	★	ITALY : C42-47, C42 and C43 both hinged, rest are nh, 26 unused, Cyrenaica 65-77 cpl set mint, Tripoli, 4 with ovpt. mint and Fiume E12-13, 1 hinged and 1 toned, eclectic grouping, f-vf. Inspect. Est. 130+.....
1633	★○	Accumulation of over 160 items, mix of mint and used and Colonies, with over 70 items identified as genuine, over 15 questionable and about 70 fakes but provide a very good reference for this area, some duplication and condition issues, f-vf. Inspect. Est. 500+
1634	☒	Collection of over 140 covers and postcards (incl postal stationery), late 1800s to early 1900s, all with SQUARED CIRCLE CANCELS , many diff towns, a few with missing stamps or fronts, mostly f-vf. Ex Koerzner. Inspect. Est. 400+.....
1635	☒	Collection of over 50 MOURNING COVERS , 70% Italian (others incl Portugal, US), in a cover album, most late 1800s to early 1900s and exhibiting typical black borders, mostly f-vf. Est. 500+.....
1636	☒	Collection of over 15 WWII PRISONER OF WAR COVERS FROM EGYPT , camps 308, 309 and mostly 310, to Italian addresses, written up on exhibition-style pages, mostly f-vf. Est. 150+	Photo Online
1637	★★	Collection of Sovrano MILITARE ORDINE DI MALTA on Marini pages, 1966 to 1985, incl some 1969 Christmas issue varieties, mostly cpl mint nh and very fine. Inspect. Est. 300+.....
1638	(★)	IVORY COAST - REVENUES : General Issue ELEPHANTS eight different IMPERFORATE all in LL blocks of four, two without value and Security Arms, 10Fr, 100Fr, 1000Fr (2) one with head fading, 5000Fr and 20000Fr vals, very fine. Est. 500+. Photo Online
1639	★○	JAPAN : 33/2924,etc: Collection 1874 to 2002, mostly to 1990s, did note 33 and 35 used, much early used, 1920s some mint and mostly mint 1950s on, minimal duplication in earlier with shades, many pairs and cpl sets, Prefecture issues Z12/Z529, well organized, clean lot, f-vf. Inspect. Est. 350+
1640	★○	Collection 1890s to 1990s with earlier mostly used then 1950s on is mostly nh, singles, sets, panes, souvenir sheets, cpl sheets, few covers, many better 1940s souvenir sheets including 288a, 407, 422, B11, 1970s Nature Conservation Campaign Seals, much loose to be organized into albums, f-vf. Inspect. Est. 600+
1641	★☒	35/1544: Collection of over 100 mostly mint souvenir sheets including National Parks and New Years, some FDCs, mostly clean and f-vf, many nh items. Inspect.	3931
1642	★★	283a, 311a: 1938 Nikko National Park and 1940 Kirishima National Park souvenir sheets, including folders, nh, some wrinkling and light toning otherwise nh, very fine.....	Photo Online 500
1643	★○	JORDAN : 1/1318,etc: Collection 1920 to 1988, mix of mint and used early, then mostly mint for later issues, noted 286A-C and N17 all used, 535-37D all mint, good to 1960s then sparse but better again in the 1980s, with Airs, Dues, Postal Tax and Occupation, f-vf. Inspect. Est. 180+

1644	★○	LEBANON: 1/469,etc: Collection 1924 to 1982, mix of mint and used early and mostly mint from 1970s on, many cpl sets especially in Airs, also Dues, Postal Tax and Fiscal and Notary stamps, f-vf. Inspect. Est. 150+.....
1645	★○	LIBYA: 1/599,etc: Collection 1912 to 1976, mix of mint and used throughout, number of better singles and sets including 10 and B3 used, 24, B4 and E1 all mint, with Semis and Airs, f-vf. Inspect. Est. 140+.....
1646	★★	LUXEMBOURG: 60-69: 1891-93 Grand Duke Adolphe, 10 vals cpl, pairs, nh, f-vf.....	Photo Online 399
1647	★★	MACEDONIA 352-353: Europa stamps 50 th anniversary, 100 sets of two souvenir sheets, nh and very fine.....	10000
1648	★○	MEXICO: 1/1951,etc: Collection of many hundreds mixed mint and used 1856 to 1995, neatly mounted in five albums, with types, overprints, shades, papers, perfs, high vals, Airs, Officials, Dues, Special Dels, Revenues, etc, earlier quality a bit mixed, some earlier forgeries but appears mostly f-vf. Huge Cat Val. Inspect. Est. 750+.....
1649	★★	1960var, 1968var, 2093var, 2131var,etc: 25 VARIETIES , with SHIFTS, MISSING COLOURS, MIS-PERFS, etc, nh, striking. Est. 300+.....	Photo Online.....
1650	★○	NETHERLANDS: 5/1335,etc: Collection of hundreds in seven dealer binders, regular and Semis, minor dup to about 4 times, especially among mint Semis after B570 incl souvenir sheets, some slightly better incl mint 132 and used 40, 105, etc, also a binder of colonies, binders need re-ordering, stamps mostly f-vf. Est. 250+.....
1651		PERU: 227var: Small vignette on india showing bust and imprinted "ALMIRANTE GUISSÉ / REPUBLIC OF PERU / SPECIAL - C 466 crossed out and replaced with V 42076 / AMERICAN BANK NOTE COMPANY", very fine, ex Archives. Est. 200+.....	Photo.....
1652		229var: Small vignette on india showing bust and imprinted "PRESIDENTE LEGUIA / REPUBLIC OF PERU / SPECIAL - C 468 crossed out and replaced with V 42486 / AMERICAN BANK NOTE COMPANY.", very fine, ex Archives. Est. 200+.....	Photo.....
1653	★○	POLAND: Collection of hundreds, 1918 to 1947, mostly used on pages (somewhat disorganized) incl mint 15-26, etc, incl Russian and German stamps overprinted Pol. Korp. or the like, Warsaw issues (c 1915), BOB, locals, etc, mostly f-vf. Inspect. Est. 150+.....
1654	★★	PORTUGAL: 657a, 667a, 674a, 682a: Four different 1945 to 1946 souvenir sheets, all nh, 682a with minute corner fault otherwise all very fine. (Mi -Bl. 8, 10, 12, 13 €980).....	Photo Online 682
1655	★	261/746,etc: A stock of 1926 to 1952 mostly mint, incl 1926 Ceres 2c chocolate, 4c orange, 25c gray, 40c green, 1926 centre surcharge in black, 1927 2 nd Independence, 1928 3 rd Independence, 1931 set to 4.50e, 1940 Roland Hill, 1945 set to 3.50 carmine rose, 1952 coaches, plus other set, also Azores, Angola, Timor, duplication, high Cat Val, f-vf. Inspect. Est. 450+.....
1656	★○	PORTUGUESE COLONIES: A few hundred mint and used from over 15 colonies and territories, 1890s to 1980s, singles, blocks, sets, souvenir sheets, etc, with better Mozambique, Macao, Funchal, Cape Verde, Portuguese India and St. Tome et Principe, f-vf. Inspect. Est. 400+.....
1657	★	RUSSIA: 928/7120,etc: A nearly complete mint collection 1945 to 2006 in eighteen albums, incl sets, singles and souvenir sheets and some imperforate. many are nh, better items in early period, huge catalogue value, mostly f-vf. Inspect. Est. 1500+.....
1658	★○	Collection of hundreds, mostly CTO, 1875 to 1998, in six sparsely filled volumes, plus four dealer binders, good topical interest, also some US (bit of face) and over 35 US FDCs with gold stamp replicas, some supplies incl two empty Europa albums 1960 to 1974 and small photo albums, etc, mostly f-vf. Inspect. Est. 200+.....
1659	★○	Collections of mint, used and CTO, 1900s to 1985, few earlier used than 1920s on better representation, better singles and sets including 1261-62 nh, many souvenir sheets mostly 1970s to 1980s, Semis, Airs, duplication to 10 in a few issues, some organization and inspection could develop a good collection, f-vf. Est. 250+.....
1660	★★○	959, 970, 1080a-1083a: 7 souvenir sheets, couple light bends and 1080a v/h otherwise nh, very fine. (Mi Bl. 4-9 €650). Photo Online	540
1661	★○	SLOVAKIA: Accumulation of mostly nh 1939 to 1997, blocks, mini-sheets, multiples, souvenir sheets, cpl sheets, etc, many cpl sets, mini-sheets with duplication of both nh and used, B27a, 1944 mini-sheet(Children) 3 nh and 1 used among many better pre-1945 and 1990s issues, huge catalogue value, f-vf. Inspect. Est. 400+.....
1662	(★)	SPAIN: 163, 166, 180, 244, 250, 252, MR5vars,etc: Over 200 unused 1870 to 1882 issues mostly IMPERFORATE in blocks of 4 to 67, with DOUBLE PRINTS, DOUBLE PRINTED ONE INVERTED , etc, interesting Archival / Printers material with different shades papers etc, some faults, appears mostly f-vf. Inspect. Est. 500+.....
1663	★○	Collection of several hundred in clean Davo album, 1851 to 1944, early mostly used to 1900, then mostly mint, with many better incl used 16, 29, 30, 64, 84 and mint 53, 285-6, 331-44, etc, some sets missing one val, others with one used balance mint, mostly f-vf. Est. 300+.....
1664	★○	SPANISH CIVIL WAR: Collection of dozens of labels and overprints, some listed Scott, interesting and mostly f-vf. Est. 130+.....
1665	★○	SWEDEN: 2/2206,etc: Collection 1855 to 1996, mostly used early then mix of mint and used from 1920s on, many sets, few panes, with 2, O4 and O10 used, 89 and 156 mint, with Semis, Airs, Dues and Officials, f-vf. Inspect. Est. 450+.....

SWITZERLAND

1666	★	Collection of many hundreds on Lindner hingeless pages, 1964 to 1995, 1996 (not on pages), appears mostly cpl with regular and Semis, envelope with concurrent used CTO, and an envelope of mint and used CTO souvenir sheets, mostly f-vf. Est. 150+.....
1667	★○	Collection 1854 to 2004, mix of mint and used, many early Helvetia, with 48, 50, 59, 84, 125, 185, B18-20, B25-28, C15 all used among better, Semis, Airs, a few Dues, additional material on stock pages to be added to collection, sparse mid 1980s on, suitable for expansion, some earlier with condition issues, f-vf. Inspect. Est. 200+.....
1668	★○	Collection of many hundreds of mint and mostly used 1900s to 1982 in three vols, including Semis, souvenir sheets with B143, B144, FDCs, papers, blocks, se-tenant, mostly f-vf. Inspect. Est. 2500+.....
1669	★★○	242, B116, B119, B132, B143, B144: Eight souvenir sheets, incl 1945 Lifeboat and Basel Centennial, mostly different Geneva Arms both mint and used, all nh, very fine. Photo Online	652
1670	★○	7/68,etc: Over 80 mostly used 1850 to 1864, mostly SITTING HELVETIA imperforate and perforated some RAYONS with shades, papers, threads, cancels, etc, many purchased as individual lots selected for sound f-vf at auction over many years, appears mostly clean and f-vf, careful inspection a must.....	12180
1671	○	10: RAYON I 5R blue and red without frame, pair, large to just into at LL, cancel bleeds through otherwise fresh and very fine. Photo	320
1672	☒	12: RAYON III 15 Rp vermilion, full to large margins, with 2001 Sismondo Cert. (Zum 20 - SFr 190).....	Photo 160
1673	★	OFFICIALS: 102-1016: WAR BOARD OF TRADE complete except for 101, fresh, f-vf, 1 st set with light Hertsch back stamp and 2 nd set with 1974 Hertsch Cert.....	Photo 892
1674	★○	THAILAND: 1/1850,etc: Collection 1883 to 1999, few hundred mostly used early then mix of mint and used, noted many better singles and sets with 129 used, includes Semis, Airs and Officials, f-vf. Inspect. Est. 200+.....
1675	★○	TURKEY: 4/2523,etc: Collection 1863 to 1993, mix of mint and used early then more mint 1930s on, many sets, some souvenir sheets, with 36, 59-63, 1054, M1-5 all mint, 623 used, 1958-60 City views appear cpl mint, with Semis, Dues, Officials, Newspaper, Postal tax, few Anatolia, much appears genuine, f-vf. Inspect. Est. 350+.....
1676	★○	Collection of many hundreds, 1863 to 1974 on album pages in three albums incl BOB, early sets often mixed mint/used or missing hi vals but incl mint 14-18, 267, 286, 350-4, 591-8 and used 34, 726, etc, no doubt some forgeries, much dup, but considerable value and mostly f-vf. Inspect. Est. 750+.....

1677 ○ **UNITED ARAB EMIRATES:** 82/157: Stock of used high values, 1976 Coats of Arms with 10d (45), 1982-86 National Arms perf 13 10d (55), 20d(53), etc, many cds, mostly f-vf. Inspect. Est. 100+ 1843

UNITED STATES OF AMERICA

COLLECTIONS AND LARGE LOTS

- 1678 ★★ Collection of 1930s to 1990s mint with album of duplicate singles, incl cpl sheets, Booklets, some BOB, few \$ values, etc, all nh and f-vf. (Face val - \$1615).....
- 1679 ★★ Accumulation of panes, souvenir sheets, booklets, etc, vast majority of lot 32¢ to 44¢ with 7 \$ values and over 50 'Forever' stamps, f-vf. (Face val - \$519).....
- 1680 ★★ Accumulation of 1976 to 2007 booklets, complete sheets, etc, including \$ vals, much is still on original PO packaging, nh, f-vf. (Face val - \$534).....
- 1681 ★★ Accumulation of 1992 to 2005 complete sheets, etc, including \$ vals, nh, f-vf. (Face val - \$458).....
- 1682 ★★ Accumulation neatly sorted of mostly 1950s to 1970s issues, some earlier, much is nh, mostly f-vf. (Face val - \$899).....
- 1683 ★ 1423/4720: Collection of many hundreds 1971 to 2012, mounted in 6 albums, incl singles, blocks, souvenir sheets, with values up \$10, with over 370 'Forever' stamps, mostly nh, f-vf. (Face value - \$1482).....
- 1684 ★ 1371/2449: Accumulation of 1960s to 1990s mint, incl over 80 booklet panes, 30 complete sheets 8¢ to 29¢, over 1200 corner blocks 10¢ to \$1, year sets for 1976 to 1978 and loose in packets 1¢ to \$1, much is nh, mostly f-vf. (Face val - \$2229).....
- 1685 ★ 1345/2724: Accumulation of 1968 to 1993 in 3 albums, mostly in blocks of four and singles, with eight complete sheets, mostly nh and fine. Inspect. Est. 120+.....
- 1686 ★○ Year sets 1974 to 1977, 1979 to 1999, couple of duplicate sets, (Face val - \$439) bit of early US mint souvenir sheets, US Perfins sorted by town and type, a few other worldwide albums, mint and used, some supplies including Higgins & Gage GB stationery catalogue, 2013 US catalogue, Czech material, f-vf. Inspect. Est. 300+.....
- 1687 ★★ 230/720, C1/C9, E14/E19, Q1, Q5: Over 90 mostly different incl Columbians, Pan-American, 1902-3 Presidential, Airmail, Special Delivery, Parcel Post, all nh, and catalogued as such, f-vf, some with graded Certs Photo Online 3379
- 1688 ★★ 231/618, etc: Over 40 mostly different incl Columbians, Pan-American, 1902-3 Presidential, Special Delivery, Parcel Post, f-vf, some with graded Certs Photo Online 1850
- 1689 ★ Large accumulation of mint, hundreds, mostly in blocks or plate blocks, mostly 1930s, but incl 173 \$1 (self-adhesive) stamps, much nh, a few with faults, mostly f-vf. Inspect. Est. 250+.....
- 1690 ★○ Huge accumulation of tens of thousands, mostly used, 1851 to 1990s, with singles, blocks, plate blocks, souvenir sheets, coil plate strips (mostly mint), FD panels, Christmas seals (incl a collection of 1931 to 1988), much BOB incl revenues and cut squares, some slightly better incl multiple used Columbians, 803-34, 859-93, E3, and mint 1930s plate blocks and Farleys, much duplication and disorganized but good value. Mostly f-vf. Inspect. Est. 500+.....
- 1691 ★○ 11/2482, etc: Collection of hundreds 1851 to 1990 of mint and used, some both, some duplication mostly in earlier used with cancels, including 1887 to 30¢, 1870-71 to 90¢, 1890-93 to 90¢, Columbians to 50¢, Trans-Mississippi to 50¢, Airmail, year sets, etc, earlier quality a bit mixed, appears mostly f-vf. Inspect. 8518
- 1692 ★○ Mint and used collection, 1893 to 2009, incl many cpl set and souvenir sheets, Airmail C1-C12, C16-C24 etc, also a mint accumulation mostly 1980s to 1990s 29¢ to 49¢, (Face val - \$1349), condition mixed in places, otherwise fine. Inspect. Est. 350+.....
- 1693 ★○ Accumulation of mint and used in three albums and loose, mostly 1930s to 1990s, with some covers, mostly f-vf. Inspect. Est. 100+.....
- 1694 ○ Collection 1880s to 1982 almost exclusively used, with 112, 163, Columbians to 10¢, Trans-Mississippi to 10¢. 404, all of these are used, some precancels, Airmail, Special Deliveries, Dues, etc, some earlier with condition issues, f-vf. Inspect. Est. 350+.....
- 1695 ○ 10/723, etc: Accumulation of thousands of mostly earlier issues incl 1851 imperforate 3¢, 1857 perforated 3¢, 1861 1¢, 10¢, 24¢, 1863 National and Continental Bank Note Issues to 90¢, 12¢ Jackson, etc, huge duplication in some, quality mixed, many f-vf. Huge Cat Val. Inspect. Est. 5000+ Photo Online
- 1696 ○ Accumulation of used and covers, early 1900s to 1994, with USPS Commemorative Collection in 7 volumes, 1983 to 1994, over 50 FDCs 1970s to 1990s, couple hundred mostly unused postal stationery, used in stock books and loose, over 40 US Bureau of Engraving items, 1976 to 1984, etc, f-vf. Inspect. Est. 300+.....
- 1697 ○ **FANCY CANCELS:** Accumulation of thousands of used including 1870 Franklin 1¢, Washington 2¢ and 3¢ green, Jackson 2¢ orange, 1890-94 2¢ carmine, 1883 Washington 2¢ brown, etc, selected and sorted for cancels, with corks including CROSSES, FLOWERS, LETTERS, NUMERALS, STARS, TARGETS, colours, etc, quality a bit mixed, much is f-vf. Inspect. Est. 750+.....
- 1698 ○ Over 3000 US Commercially used, FDCs and Event covers mostly 1960s to 1990s, with 2 albums and club books of used stamps from the same period, appears f-vf. Inspect. Est. 120+.....
- 1699 Large carton of covers, 1890s to 2000s, much addressed to Canada, others incl 1930s to 1980s FDCs, commercial and philatelic, many modern commemoratives, some postal stationery and PO commemorative panels, etc, mostly f-vf. Inspect. Est. 200+.....
- 1700 **RAILWAY COVERS:** Accumulation of many hundreds of 1970s to 1980s mostly addressed to the same person in Canada, mostly f-vf. Inspect. Est. 150+.....
- 1701 ★ 10A: **THREE CENTS** dull red, type II, bottom margin strip of three, full margins to just into on two, into on the third, full original (if dirty) gum, hr and creases, a couple of small stains, otherwise fine appearing Photo 750
- 1702 ★ 10A: Vertical pair, full margins to just into at top, full original gum, crease leading to tear in bottom stamp, gum bend and disturbance affecting both, otherwise fine appearing Photo 500
- 1703 17: **TWELVE CENTS** black, pair full to large margins (faulty UR) tied to flimsy cover to ENGLAND by large black and red cancels MR 1856 and blue SAFFRON - WALDON MR 18 (185)7 and red AMERICA PAID MR 16 57 LIVERPOOL receiver on front, cover creased and faulty otherwise appears fine Photo 750
- 1704 22: **ONE CENT** blue, type II, tied by BOSTON PAID 13 AP 1861 full circle date stamp to Toronto, CW, CROSS-BORDER PRINTED RATE, on flimsy blue TUCKIN, WHITIN & CARRERE PRICES CURRENT folded letter, dated April 13 1861. Rated large black 1ct h/s collect in Canada. Filing fold, some perf faults, with 2019 APS Cert. Est. 150+ Photo
- 1705 ★★ 24: **ONE CENT** blue, horizontal pair, left stamp NH, right one lh and minute perf disk size piece missing otherwise fresh and almost very fine (pos 56-57L9), with 2017 PF Cert. Photo 560
- 1706 36: **TWELVE CENTS** black, two tied to cover to ENGLAND by red PAID cancels and red PROVIDENCE R.E JUL 1 24, SAFFRON - WALDON JY 14 58, red hs 3, red PAID CV 13 JY 13 1858 receivers all on front, couple corner faults otherwise clean and fine Photo 850
- 1707 65, etc: 3¢ Washington, rose, approximately 3000 used including over 80 covers or fronts, with shades, cancels with blue, violet, green, brown, fancy, PAID, mis-perfs, double perfs, etc, quality a bit mixed, still a great lot for the specialist. Inspect. Est. 500+.....
- 1708 67, 68: 5¢ buff and 10¢ green tied to cover to **FRANCE** with red boxed P.L and blue circled PAID on front, with Paris 23 MARS 62, Paris to Bordeaux 23 MARS 62 RPO, and 24 Vergt receivers on back, back flap missing, fine. Est. 300+..... Photo

1709	○	113-114: 1869 2¢ Post Horse (367) and Rider and 3¢ Locomotive (456), accumulation mounted on pages, with shades, cancels, etc, quality a bit mixed, great lot for specialist. Inspect.....	Photo Online	35744
1710	★	230-237, 239-240: 1893 COLUMBIAN EXPOSITION , 1¢ to 50¢, no 15¢, 1¢ to 3¢ nh, otherwise mostly lh, f-vf.....	Photo	1191
1711	★★	238: 15¢ dark green, nh, fine.....	Photo	600
1712	★★	294: 1¢ PAN-AMERICAN UL plate block of 4, with reversed 1C in both black and green, partial ARROW and array of letters in green all in top margin, stamps fine, nh, interesting. Est. 150+.....	Photo
1713	★	257: 8¢ Sherman, top margin pair showing full Bureau, Engraving & Printing imprint, light gum disturbance otherwise nh, very fine. Est. 200+.....	Photo
1714	★	285-290: TRANS-MISSISSIPPI EXPOSITION , 1¢ to 10¢, 1¢ to 4¢ nh, all fresh and f-vf.....	Photo	820
1715	★	294-299: 1901 PAN-AMERICAN EXPOSITION , 1¢ to 10¢ cpl, 10¢ lh otherwise nh, fresh and very fine.....	Photo	772
1716	★	300-309: 1902-03 Presidents, 1¢ to 15¢, 1¢ to 3¢ and 8¢ nh, 15¢ glazed gum, otherwise fresh, f-vf.....	Photo	777
1717	★★	323, 325: LOUISIANA PURCHASE , 1¢ and 3¢ each showing full Bureau, Engraving & Printing imprint at top, stamps nh, very fine Est. 200+.....	Photo
1718	★★	330: JAMESTOWN EXPO , 5¢ showing full Bureau, Engraving & Printing imprint t bottom, single, lh, very fine. Est. 150+.....	Photo
1719	★	397-400A: 1913 PANAMA PACIFIC ISSUE: 1¢ to 10¢ cpl, perf 12, 1¢ nh, rest lh, fresh and very fine.....	Photo	401
1720	★	554var: 2¢ carmine block with DRAMATIC FOLD OVER at cutting line, showing partial VERTICAL GUTTER PAIR, striking. Est. 150+.....	Photo
1721	★★	661: 3¢ violet with Kans. overprint, block of 30, light vertical gum skip on five, couple small ink marks, o/w, nh, fine.....	Photo Online	1050
1722	★★	664: 6¢ orange red with Kans. overprint, block of 10, nh, fine.....	Photo Online	500
1723	★★	AIRS : C1-C2, C5-C6, C12, C18-C19: Eight different, all nh, f-vf, C1, C2, C6 with graded Certs.....	Photo Online	706
1724	★★	C1-C3: 1918 6¢ to 24¢, 24¢ with TOP in red on selvedge, fresh, nh, fine.....	Photo	360
1725	★	1913 PARCEL POST : Q1-12: 1¢ to \$1 cpl, 2¢, 3¢, 5¢ and 50¢ nh, f-vf.....	Photo	1298
1726	○	HUNTING PERMIT STAMPS : RW21-RW46: Stock of 140 used, 1954 to 1979 DUCK stamps complete, duplication to 9 each, some usual small faults appears mostly f-vf.....	Photo Online	1475
1727	★○	CANAL ZONE : 4/158,etc: Collection 1904 to 1968, mint and used until 1928 then more mint, many sets, with 8, 18, 30, 42-45, C15-20 all mint, 46-47, 59, 60-68 all used, with Dues, Officials, Air Officials, etc, most earlier appear genuine, f-vf. Inspect. Est. 300+.....
1728	★○	HAWAII : 30/79: Collection of over 40 mint and used, 1864 to 1894, with 16 red and black overprints, nicely mounted, many fresh colours, incl 31, 34 unused, 36, 72 appears f-vf. Inspect.....	831
1729	★	UNITED NATIONS : Collection of hundreds with New York (1951 to 2003) in two attractive Lindner hingeless albums, mostly cpl missing Flag issues and a few others, two more Lindner albums Geneva 1969 to 2003 (missing a few) and Vienna 1979 to 2003 (missing a few in 2003), 2004 in glassines, extra multiple copies of souvenir sheets from all three areas, mostly f-vf. Est. 200+.....
1730	★	Collection of hundreds in a Lighthouse hingeless album, New York, 1951 to 1983, incl flags in singles and sheets, appears cpl and mostly nh incl 38 and UNTEA 1-19, Geneva, 1969 to 1983, missing a couple of issues, and Vienna 1979 to 1983, also a binder of inscription blocks of four covering the same periods, mostly f-vf. Est. 150+.....
1731	★	1/884: near complete mint collection 1951 to 2007, in six albums, incl New York, Vienna and Geneva, with the flag series 1980 to 2001, appears mostly nh, f-vf. Inspect. Est. 150+.....
1732	★○	Collection of mint and used in six albums and loose, 1951 to 1983, incl 1955 imperf souvenir sheet nh, Zurich and Vienna, over 300 covers and postal stationery with duplication, appears mostly nh and fine. Inspect. Est. 200+.....
1733	★○☒	Collections of United Nations New York 1951 to 1992, Geneva 1969 to 1992 and Vienna 1979 to 1992, many collected in singles and blocks of 4, cpl panes of regular issues and Flags series, all appear nh including 38, stationery from 1952, FDCs 1976 to 1981, clean well organized, f-vf. Inspect. Est. 350+.....
1734	★○	NEW YORK : 1/911: A mint and used collection 1951 to 2006, in three albums, incl 1955 10 th Anniversary imperf Souvenir sheet, used, with many sets and singles up 2006, mostly nh and fine. Inspect. Est. 100+.....
1735	★	VENEZUELA : 464-631, C338-553: 1951 to 1952 ARMS cpl mint including Airs, fresh, f-vf.....	3536
1736	★	YUGOSLAVIA : 1002/1456: A mint near complete collection 1971 to 1979, in mini sheets of nine, in 3 albums, mostly nh and fine. Inspect. Est. 150+.....

END OF SALE - THANK YOU



171



184



186



178



179



188



189



192



193



208



209



210



211



213



214



215



216

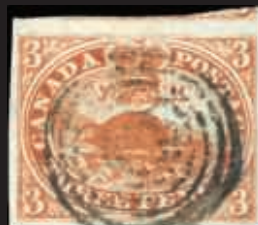

217



218



212



223



241



219



220



221



222



224



225



226



227



228



229



230



231



232



233



234



235



236



237



238



239



240



242



243



245



246



247



248



249



250



251



254



255



256



258



252



253



269



264



265



266



270



275



276



274



278



279



277



280



281



282



286



287



288



297



299



289



290



294



305



306



300



304



307



310



314



309



311



313



312



320



316

318

319



321

322

323

324

325



326

327

328

329

330



331

332

333

334



335

336

337

338



339

340

341

342

343

346



344



345



349



356



350



351



354



352



353



355



357



372



407



359



362



363



364



365



368



360



385



369



370



371



373



374



375



376



384



389



400



402



404



386



387



393



388



390

391

392



394



396



397



399

401



403



406



405



415



416



419



420



421



408



410



411



429



412



413

414

428



417

422



418

434

440

456



423

425

426

427

432

438

442



445

447

450

455



424

436

449



430

444



431



439

443



446



448



457



458



452



453



454



464



470



460

476



471



472



474



477



482



482



483



461



463



465



468



469



466



485



486



487



490



493



498



501

T-7-OTTAWA-N°A 1 6 944 A T





473

488

489

491



502

504

505

510

480

509



492

519

520



495



499

500

506

507



512



518



531



496



508



521



522



524



525



526



523



529



527



536



540



528



534



530



532



533



537



542



543



545



546



539



544



550



560



548



559



568



549



555



561



577



579



580

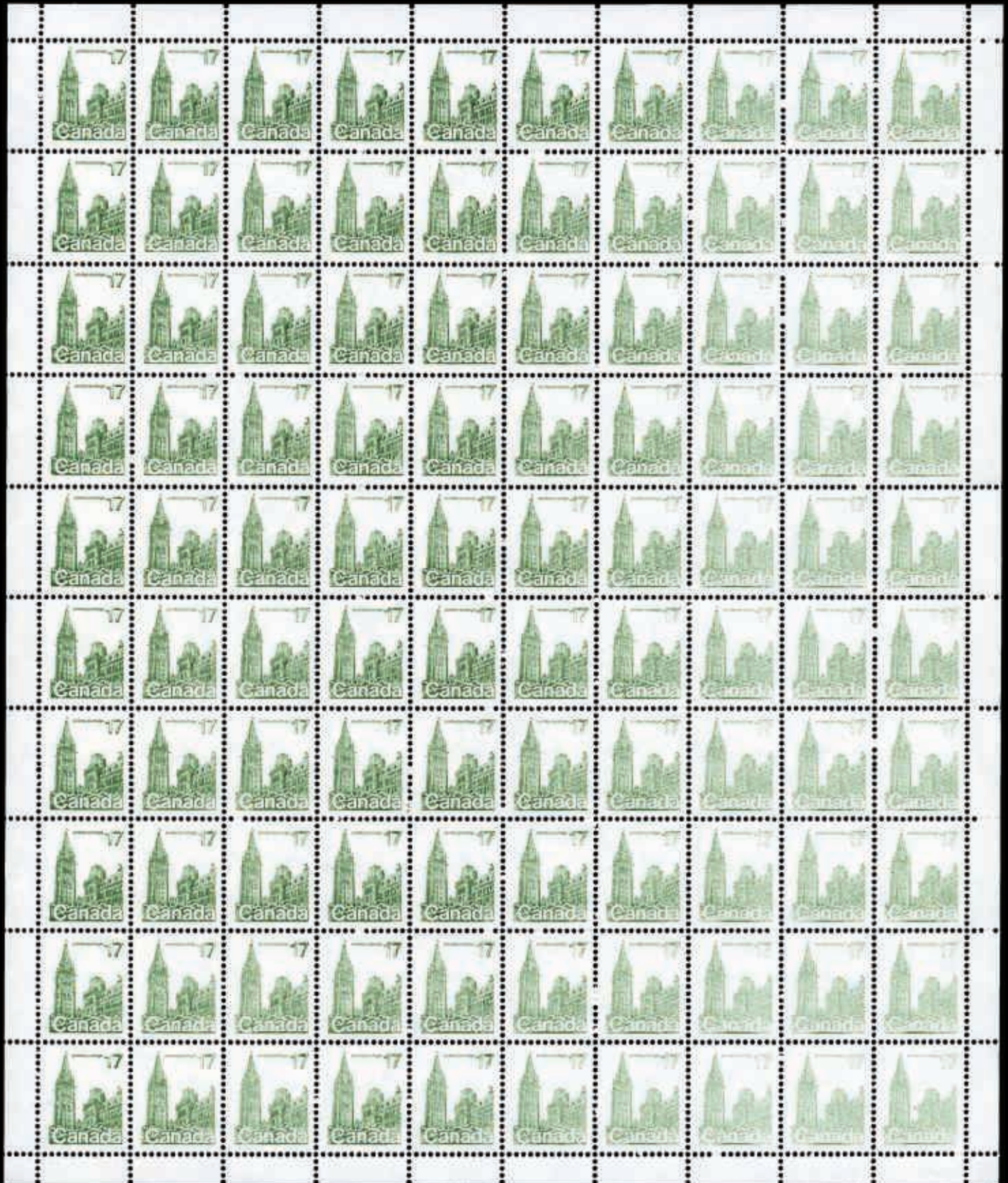



551



562



564



563



576



569



570



578



582



585



587



581



590



583



591



592



584

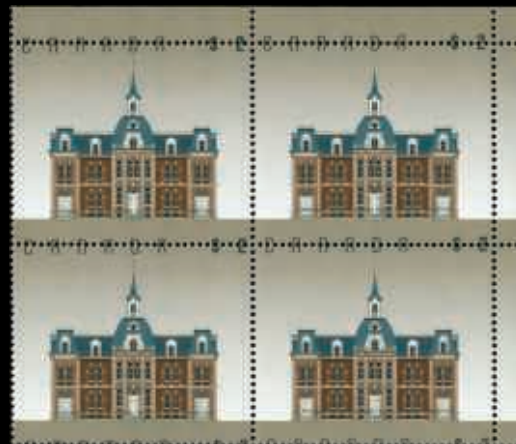

588



594



589



600



607



595



596



597



604



593

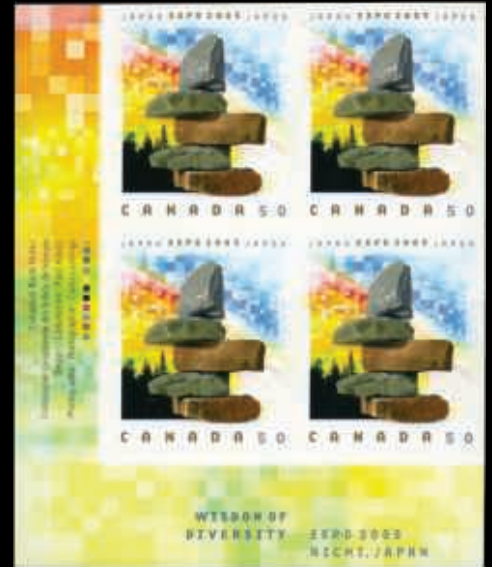

598



599



603



601



602



628



612



605



631



634



635



636



627



629



633



637



637a



660



638



642



658



659



661



639



641



644



650



643



645



646



652



651



656



653



667



687



654



655



682



700



701



702



703



704



705



657



680



690



681



716



706



707



710



711



712



713



714



743



744



715



727



734



735



736



717



737



738



742



747



718



739



746



748



749



750



753



751



777



778



793

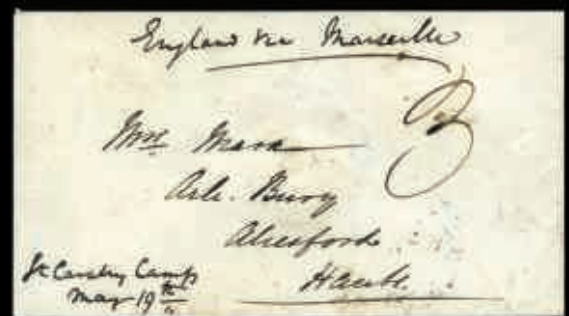



789a



803



804



805



806



807



808



809



810



811



812



815



816



817



818



819



820



821



822



840



848



831



832



833



834



835



836



837



838



839



841



842



843



844



845



846



847



849



850



851



852



853



854



855



856



857



858



859



860



861



862



863



864



865



866



868



869

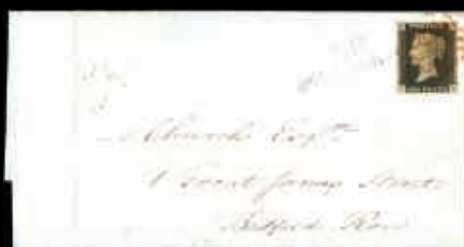

867



885



887



870



871



872



873



874



875



876



877



878



879



880



881



882



883



884



886



888



889



890



893



894



895



896



899



891



892



897



898



900



901



902



903



905



906



904



907



908



910



911



912



913



914



915



916



917



918



919



920



921



922



923



924



925



926



927



929



930



932



935



909

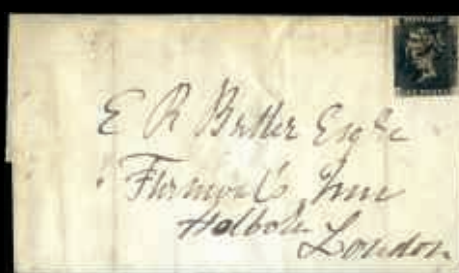

928



931



936



937



938



939



940



942



934



941



943



944



946



948



945



947



959



949



950



951



952



954



955



956



957



958



960



962





969



984



970



971



972



973



974



975



976



977

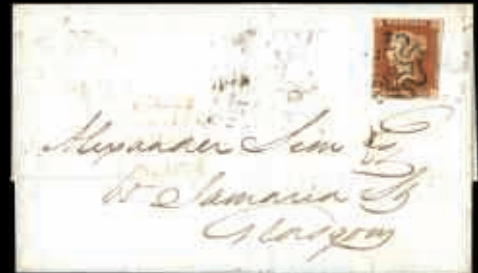

978



979



980



981



982



987



1012



983



993



995



1011



1016



985



1009



1010



1172



1005



1006



1007



1013



1014



1015



1020



1021



1025



1026



1018



1040



1048



1022



1023



1024



1027



1028



1029



1030



1031



1032



1033



1034



1035



1041



1049



1050



1051



1043



1044



1045



1046



1089



1052



1053



1054



1067



1055



1092



1093



1170



1062



1063



1064



1065



1066



1068



1069



1070



1071



1072



1073



1074



1075



1076



1077



1078



1079



1081



1080



1082



1083



1084



1087



1163



1184



1188



1189



1196



1159



1193



1203



1204



1205



1206



1197



1212



1213



1214



1217



1231



1233



1245



1218



1219



1242



1226



1244



1251



1232



1236



1261



1237



1239



1238



1240



1243



1253



1263



1269



1252



1256



1272



1285



1286



1291



1270



1271



1313



1273

1274

1299

1382



1275

1276

1292

1343



1323

1347

1361

1588

1621



1340



1341



1373



1344

1353

1354



1529

1542



1544



1370



1589



1602



1374



1591



1598



1619



1548



1560



1702

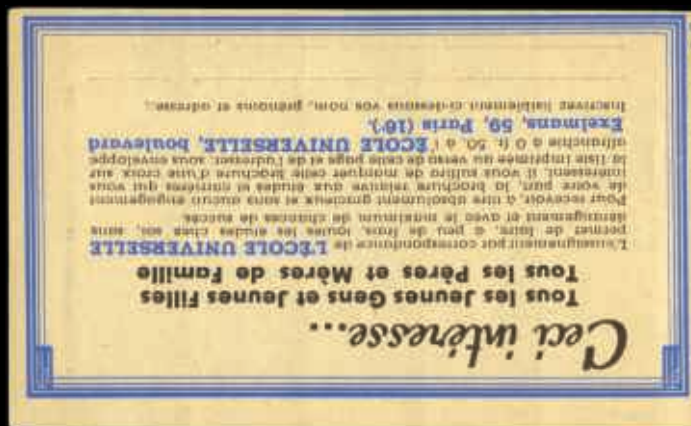

1592



1603



1607



1701



1601



1651

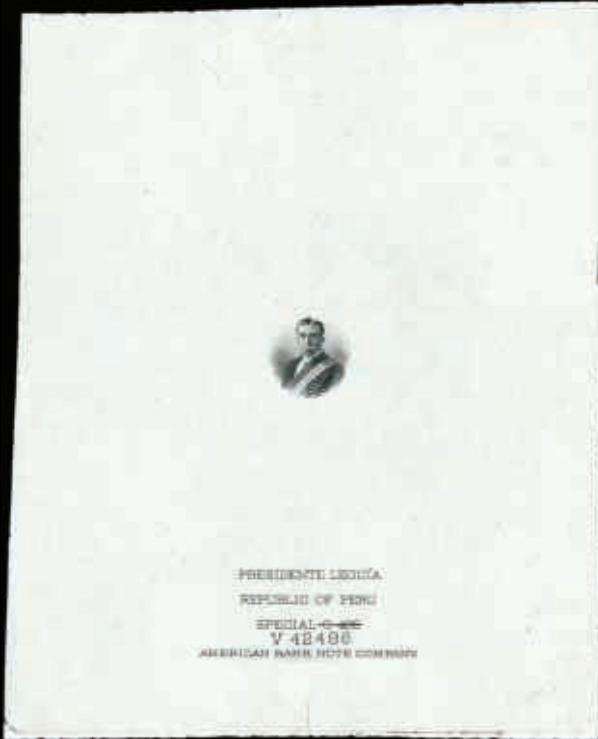

1652



1671



1672



1673



1708



1616



1703



1704



1706



1705



1710



1711



1714



1715



1716



1719





1712



1720



1713



1717



1718



1724



6428



1725

Notes: