



# r. maresch & son

CANADA'S PREMIER STAMP AUCTION HOUSE SINCE 1924



# r. maresch & son

CANADA'S PREMIER STAMP AUCTION HOUSE SINCE 1924

6-2 VATA COURT, AURORA, ON L64 4B6 CANADA  
(905) 726-2197  
www.maresch.com

JUNE 18-19 & 21, 2019  
**AUCTION SALES**

550 | 551 | 552 | 553

INCLUDING A SPECIAL SESSION AT THE 2019 ROYAL

*Let's Celebrate:*

>>>>> **IT'S YOUR ROYAL\*ROYALE** <<<<<<

After 12 years, the RPSC's annual national convention and exhibition, Royal\*2019\*Royale, is returning to the Greater Toronto Area.

Join us as we celebrate 60 years since Canada's national stamp club earned its "Royal" designation.

As well, this year's convention will launch a new partnership between the RPSC and The American Philatelic Society to promote stamp collecting worldwide.

Visit our website for details on registration, exhibiting, the bourse, seminars, special events, and the live auction presented by R. Maresch & Son ([www.maresch.com](http://www.maresch.com)).

**REGISTER at [www.rpscroyal.com](http://www.rpscroyal.com)**

**Bramalea Stamp Club, West Toronto Stamp Club  
and Canadian Stamp News**  
are pleased to host



**The Royal Philatelic  
Society of Canada**  
**Royal\*2019\*Royale**  
**June 21-23, 2019**

**Hilton Mississauga**  
**6750 Mississauga Road, Mississauga, ON**

Look for convention updates at [www.rpscroyal.com](http://www.rpscroyal.com)

We are happy to bring you our 550th to 553rd unreserved public auction sale.

First off, we would like to thank the Royal Philatelic Society of Canada for the privilege of holding an auction at the 2019 Royal Stamp Show, which is being held this year at the Mississauga Hilton, located at 6750 Mississauga Rd, L5N 2L3, in Mississauga, ON.

This auction will take place over the course of three days. Sessions One to Three on the evening of Tuesday June 18th and all day Wednesday June 19th at our offices in Aurora. On Friday June 21st at 6pm we will hold our Fourth Session at the 2019 Royal in Mississauga. We've arranged for additional viewing of the lots for Friday's session at the Hotel from 10am-5pm. **Please note that our offices will be closed on Thursday June 20th.**



*Peter Maresch sitting and William Maresch standing at right.*

In 1987, Canadian philatelists everywhere were excited about CAPEX 13-21 June 1987. My father and the staff at R. Maresch & Son were the official auctioneers and were busy putting together an auction for the show. As fate would have it, we have an item in this sale that we sold just before CAPEX that was exhibited at the show. R. Maresch & Son is an unreserved auction house and we pride ourselves on offering a wide range of items from the properties of numerous owners and estates.

This sale offers many very fine or better items from Pence on. It also has many Leaf, Numeral, and Admiral large multiples, including a complete sheet of the 10¢ Numeral. Over 70 Large Queen lots, 10¢ Small Queens including shades, dated copies, and varieties. The Collections of William Apsit with Latvia including extremely specialized collections of the First Issue printed on Maps, Currency, plus Revenues, Fieldpost as well as other Baltic countries.

*This sale will run a bit differently than usual. We will still start with Canada larger lots moving through foreign alphabetically, however we have pulled some better individual items and sets that would normally be a part of these areas for our Royal Session. Please look carefully through our last session as you will find many items of interest there. Also note that we will be displaying Mr. Apsit's exhibits of Latvia Number 1 and 2 as well as his Revenues at The Royal until Sunday. Please take extra time to carefully look over the catalogue.*

Lots can be viewed at our offices located at 2 Vata Crt, Unit 6 in Aurora from Monday June 10th to Saturday June 15th and Monday June 17th to Tuesday June 18th, 10am-5pm. Earlier viewing by appointment only. **Additional viewing for our Royal Session will take place on Friday June 21st in the GREENWICH ROOM at the Mississauga Hilton.** Follow posted signage or visit us at Booth 32 for any assistance you may need.

**PLEASE NOTE:** If you are planning on mailing or faxing us your bids, be sure to send them to us as early as possible as we will not be in the office to receive them beyond Wednesday June 19th. We will not be bringing a fax machine to the show. Bidding through SAN stops 1½ hours before the start of each session of LIVE floor bidding.

## TERMS OF SALE

1. **ALL LOTS IN THIS AUCTION ARE OFFERED WITHOUT RESERVE.** All bids are per lot as described in this catalogue. The right is reserved to withdraw any lot prior to sale, to divide a lot, or to group two or more lots belonging to the same vendor. The auctioneer shall regulate the bidding on the floor. The auctioneer reserves the right to reject any bid. In the event of any dispute, his decision shall be final.
2. The highest bidder shall prevail at one advance over the next highest bidder. Tie bids shall go to the first received. **A BUYER'S PREMIUM OF 18% WILL BE ADDED TO THE HAMMER (SELLING) PRICE AND BECOMES PART OF THE TOTAL PURCHASE PRICE.**
3. Successful FLOOR BIDDERS must pick up their lots or arrange for delivery immediately after the sale. **PAYMENT IS DUE AT THIS TIME.** MAIL BIDDERS known to us may have their lots forwarded for payment within three days. Others will receive an invoice immediately after the sale and must make remittance before lots are sent. Overdue accounts will be billed a 3% service charge per month. Lots not picked up and paid for after 30 days may at our discretion, be re-offered in the next available auction. Ownership shall not pass to the buyer until full payment has been received.
4. Shipping and handling are charged to the account of the buyer. Shipments to Canada will be sent by Expedited parcel, to USA by Tracked Packet-USA or Xpresspost USA, all other destinations up to 500g will be sent by registered mail, larger parcels by Xpresspost International, Tracked packet International where available, or by Priority Worldwide, or comparable secured methods.
5. In our opinion, all lots are as described. If a prospective purchaser wishes to obtain another expert opinion - acceptable to us - on a lot (not including mixed lots or collections containing undescribed stamps), he must request an extension in writing **before** the auction (on the bid sheet is acceptable). Lots sold under this condition shall be held open for up to 120 days, after which the lot will not be returnable for any reason. **Items that already have certificates are sold on the basis of those certificates (unless otherwise stated in the description). Buyers wanting to place a lot on extension for a different certificate must discuss that with us BEFORE the auction to obtain approval to bid on that basis.** Expenses for certificates shall be borne by the purchaser. If a negative opinion is received within the 120 days, the purchase price will be refunded in full, and the expertising fee (to a maximum of \$50 Canadian) will be paid by us. All lots sent on extension must be paid for under our normal terms. The inability of an expert committee to render an opinion on a lot is insufficient grounds for its return.
6. Claims for errors in description, including condition, must be made within 7 days after receipt, but no later than 45 days after the auction. Stamps returned must be in the state received and must be sent by registered mail or bonded courier. Lots back stamped, marked or encapsulated by experts or expert committees are not returnable. It is the purchaser's responsibility not to let this happen. Stamps described as having defects are not returnable on account of their condition. No lots may be returned by bidders who have had an opportunity to examine, or an agent, view them on their behalf before the sale, nor any stamps which have been photographed for perforations, centering, margins or cancellations. All stamps photographed in colour are reproduced with extreme care as to accuracy of colour and shade, however stamps photographed in colour may not be returned because of shade differences between the lot and photograph.
7. All lots are sold in **CANADIAN FUNDS.** Lots picked up in Ontario will be charged H.S.T., lots delivered in Canada will be charged the appropriate G.S.T. or H.S.T. For the convenience of our American clients, U.S. funds will be accepted at a rate of exchange to be determined by the auctioneer and announced at the opening of the sale. If you wish to pay in U.S. funds, please pay the amount stated on your invoice.
8. **QUALITY RATINGS.** Superb, extremely fine, very fine, fine to very fine, fine, very good, and good. The word ALMOST preceding the quality rating - as for example in "almost very fine" - means that the quality is better than fine but not quite very fine.
9. **CATALOGUE NUMBERS AND VALUES** used are from the most currently available edition of Scott's standard postage stamp catalogue, and are quoted in US dollars. For B.N.A. material, numbers and values are from the current edition of the Unitrade Canada Specialized Catalogue and are in Canadian dollars, with appropriate premiums. When we catalogue a collection we omit all obviously faulty, damaged, faked or forged stamps; our count of the stamps and catalogue value will be a conservative calculation. Owners sometimes catalogue every stamp or portion thereof, regardless of quality. We accept no responsibility for these valuations. Errors may occur nevertheless and (in spite of all our careful work) all collections are sold "as is".
10. **AGENTS BIDDING ON BEHALF OF OTHERS** If you have complicated bids to be executed or wish an outside opinion as to the value and condition of a lot we shall be pleased to furnish a list of agents. If you instruct your agent to bid on the basis of our descriptions, we presume that he has inspected the lot and agrees with our description in executing your bid. **Agents must register their bidders and obtain approval before our sales start.**
11. This sale is conducted by and for the account of R. Maresch & Son Auctions Limited.
12. THE PLACING OF A BID SHALL CONSTITUTE ACCEPTANCE OF THESE TERMS OF SALE.

## ABBREVIATIONS AND SYMBOLS

○	used	hs	hand stamp	S	Specimen
☒	cover, card	L	literature	SG	Stanley Gibbons Catalogue
★★	original gum, never hinged	lh	lightly hinged	SON	socked-on-the-nose cancel
★	mint with original gum	LL	lower left	UCS	UnitradeCanadaSpecialized Catalogue
(★)	no gum or regummed	LR	lower right	UL	upper left
ACSC	Australian Commonwealth Specialists' Catalogue	MC	Maltese Cross cancel	UR	upper right
BOB	back of book	Mi	Michel	vf	very fine
cds	circular date stamp	ms	manuscript	vlh	very lightly hinged
CP	Campbell Paterson Specialized New Zealand	NSSC	Newfoundland Specialized Stamp Catalogue	xf	extremely fine
E	essay	nh	never hinged	Y&T	Yvert & Tellier Catalogue
F	forgery	og	original gum	Zum	Zumstein Switzerland Specialized Catalogue
FDC	First Day Cover	P	proof	€	Euro
hh	heavily hinged	PP	plate position	£	British Pound Sterling
hr	hinge remnant	R&S	Reiche and Sendbuehler	¥	Japanese Yen

Mail bids not conforming to these intervals will be reduced

<i>BIDS</i>	<i>INCREMENT</i>	<i>BIDS</i>	<i>INCREMENT</i>
<i>Up To 100</i>	<i>5</i>	<i>3000-5000</i>	<i>250</i>
<i>100-300</i>	<i>10</i>	<i>5000-10000</i>	<i>500</i>
<i>300-1000</i>	<i>25</i>	<i>10000-30000</i>	<i>1000</i>
<i>1000-2000</i>	<i>50</i>	<i>OVER 30000</i>	<i>2500</i>
<i>2000-3000</i>	<i>100</i>		

## AUCTION CATALOGUES AND PRICES REALIZED.

If you wish to continue to receive our catalogues and prices realized, please subscribe or you may be removed from our list.





# r. maresch & son

## PRICES REALIZED

SALES 547, 548, 549 February 27-28, 2018 (not including 18% buyers premium.)

1	2300	52	425	102	600	152	55	202	625	252	120	302	1050	357	160	519	325	575	800	632	140	688	75	744	50	800	325				
2	725	53	675	103	130	153	525	203	100	253	600	303	85	358	475	413	60	469	775	525	500	582	80	638	150	694	350	750	100	806	350
3	400	54	475	104	260	154	20	204	100	254	475	304	42	359	55	414	90	470	230	526	300	583	42	639	120	695	400	751	120	807	725
4	1750	55	1000	105	110	155	20	205	110	255	80	305	325	360	50	415	80	471	400	527	350	584	60	640	100	696	1100	752	200	808	425
5	1300	56	850	106	875	156	80	206	130	256	170	306	210	361	140	416	75	472	40	528	60	585	75	641	230	697	210	753	1800	809	1550
6	1650	57	350	107	260	157	650	207	110	257	150	307	80	362	100	417	75	473	130	529	525	586	160	642	140	698	55	754	32	810	750
7	575	58	1850	108	150	158	425	208	120	258	44	308	90	363	110	418	60	474	34	530	240	587	160	643	70	699	180	755	325	811	3000
8	500	59	1550	109	180	159	85	209	80	259	42	309	65	364	130	419	290	475	130	531	170	588	375	700	120	756	425	812	180	180	425
9	450	60	1400	110	575	160	65	210	130	260	38	310	65	365	130	420	120	476	350	532	160	589	44	645	160	701	200	757	130	813	425
10	825	61	325	111	1500	161	120	211	150	261	100	311	26	366	55	421	210	477	400	533	350	590	65	646	150	702	140	758	400	814	300
11	300	62	1900	112	160	162	110	212	110	262	260	312	375	367	150	422	280	478	350	534	140	591	26	647	300	703	130	759	290	815	1550
12	1200	63	240	113	230	163	90	213	80	263	475	313	260	368	120	423	350	479	325	535	260	592	26	648	425	704	160	760	150	816	150
13	290	64	250	114	60	164	325	214	325	264	120	314	32	369	260	424	110	480	55	536	40	593	1650	649	325	705	200	761	425	817	220
14	725	65	325	115	260	165	80	215	75	265	130	315	50	370	44	425	110	481	110	537	625	594	110	650	325	706	325	762	750	818	130
15	450	66	260	116	250	166	20	216	80	266	270	316	75	371	550	426	110	482	450	538	800	595	90	651	325	707	280	763	70	819	26
16	825	67	160	117	160	167	65	217	375	267	190	317	70	372	160	427	450	483	325	539	120	596	500	652	400	708	260	764	130	820	375
17	180	68	180	118	775	168	100	218	210	268	325	318	100	373	260	428	250	484	200	540	425	597	750	653	180	709	130	765	2900	821	1600
18	400	69	160	119	625	169	32	219	220	269	425	319	130	374	290	429	350	485	230	541	325	598	80	654	180	710	55	766	220	822	110
19	550	70	1200	120	625	170	80	220	230	270	500	320	100	375	400	430	70	486	210	542	300	599	210	655	55	711	46	767	130	823	525
20	475	71	240	121	120	171	20	221	325	271	270	321	55	376	160	431	190	487	65	543	160	600	55	656	350	712	48	768	100	824	850
21	900	72	650	122	110	172	130	222	160	272	775	322	95	377	110	432	425	488	200	544	160	601	210	657	425	713	55	769	325	825	600
22	575	73	270	123	475	173	32	223	55	273	90	323	40	378	1050	433	240	489	130	545	625	602	75	658	230	714	55	770	260	826	350
23	425	74	290	124	95	174	210	224	180	274	150	324	75	379	75	434	210	490	280	546	140	603	300	659	1300	715	55	771	375	827	1050
24	900	75	1600	125	525	175	100	225	925	275	240	325	110	380	80	435	325	491	200	547	65	604	55	660	1050	716	260	772	1200	828	1600
25	270	76	575	126	250	176	260	226	140	276	675	326	40	381	475	436	75	492	425	548	44	605	100	661	400	717	140	773	55	829	500
26	500	77	210	127	110	177	550	227	50	277	80	327	42	382	160	437	230	493	50	549	160	606	425	662	110	718	90	774	110	830	500
27	950	78	280	128	700	178	350	228	100	278	50	328	975	383	150	438	55	494	625	550	210	607	140	663	110	719	55	775	170	831	290
28	210	79	1050	129	250	179	260	229	290	279	26	329	90	384	160	439	100	495	170	551	1150	608	80	720	80	720	190	776	80	832	150
29	240	80	775	130	325	180	270	230	220	280	975	330	75	385	55	440	150	496	50	552	700	609	280	665	44	721	110	777	230	833	300
30	300	81	260	131	400	181	75	231	250	281	34	331	600	386	130	441	160	497	75	553	190	610	350	666	44	722	160	778	350	834	260
31	375	82	575	132	500	182	775	232	95	282	210	332	425	387	65	442	260	498	55	554	2300	611	60	723	350	723	350	779	375	835	400
32	600	83	325	133	55	183	42	233	280	283	30	333	550	388	210	443	85	499	360	555	110	612	65	668	1650	724	80	780	1200	836	80
33	1350	84	725	134	400	184	210	234	210	284	170	334	500	389	55	444	90	500	180	556	210	613	30	669	110	725	75	781	180	837	80
34	3250	85	1150	135	220	185	210	235	400	285	130	335	425	390	95	445	400	501	170	557	140	614	210	670	210	670	80	782	1250	838	140
36	625	86	550	136	230	186	140	236	625	286	65	336	350	391	75	446	75	502	70	558	300	615	60	671	150	727	220	783	260	839	800
37	260	87	120	137	150	187	80	237	210	287	120	337	270	392	110	447	260	503	80	559	250	616	425	672	825	728	220	784	350	840	260
38	80	88	180	138	210	188	110	238	300	288	300	338	65	393	55	448	500	504	120	560	220	617	85	673	350	729	400	785	425	841	150
39	400	89	180	139	280	189	80	239	110	289	140	339	100	394	95	449	210	505	350	561	500	618	4500	674	425	730	350	786	400	842	875
40	180	90	1350	140	34	190	1350	240	1650	290	80	340	280	395	350	450	230	506	240	562	26	619	190	675	240	731	50	787	325	843	1500
41	2100	91	850	141	100	191	350	241	1250	291	180	341	260	396	260	451	140	507	350	563	120	620	425	676	240	732	375	788	130	844	500
42	325	92	190	142	50	192	290	242	110	292	85	342	280	397	130	452	120	508	140	564	6000	621	325	677	95	733	220	789	2400	845	775
43	1300	93	450	143	34	193	325	243	375	293	38	343	140	398	120	453	220	509	130	565	210	622	525	678	65	734	300	790	450	846	2200
44	110	94	260	144	20	194	350	244	220	294	26	344	625	399	200	454	120	510	150	566	3500	623	120	679	42	735	180	791	160	847	425
45	270	95	260	145	32	195	300	245	100	295	210	345	50	400	130	455	230	511	1500	567	90	624	875	680	250	736	130	792	1050	848	725
46	210	96	170	146	36	196	375	246	100	296	350	346	625	401	110	456	230	512	130	568	200	625	650	681	210	737	100	793	240	849	675
47	325	97	1350	147	20	197	100	247	110	297	20	347	150	402	110	457	325	513	1550	569	180	626	210	682	55	738	700	794	230	850	600
48	1700	98	375	148	20	198	270	248	375	298	75	348	250	403	90	458	250	514	350	570	85	627	325	683	200	739	220	795	290	851	975
49	475	99	1000	149	44	199	300	249	34	299	40	349	75	404	120	459	400	515	350												

856	110	913	280	969	180	1025	22	1080	140	1136	120	1192	1050	1248	110	1305	170	1361	950	1417	65	1473	46	1530	700	1586	160	1642	800	1697	725
857	325	914	350	970	120	1026	625	1081	32	1137	110	1193	180	1249	700	1306	160	1362	1700	1418	42	1474	110	1531	325	1587	140	1643	425	1698	110
858	95	915	130	971	180	1027	575	1082	65	1138	375	1194	200	1250	820	1307	180	1363	110	1419	160	1475	220	1532	2500	1588	180	1644	1000	1699	270
859	900	916	110	972	210	1028	1050	1083	55	1139	500	1195	475	1251	85	1308	160	1364	110	1420	350	1476	24	1533	150	1589	400	1645	450	1700	325
860	180	917	2300	973	120	1029	44	1084	80	1140	400	1196	525	1252	425	1309	210	1365	260	1421	775	1477	20	1534	250	1590	375	1646	300	1701	325
861	400	918	300	974	130	1030	65	1085	110	1141	170	1197	1950	1253	130	1310	210	1366	260	1422	325	1478	725	1535	50	1591	850	1647	350	1702	150
862	210	919	650	975	130	1031	55	1086	500	1142	230	1198	260	1254	550	1311	150	1367	290	1423	110	1479	210	1536	110	1592	2800	1648	575	1703	160
863	140	920	600	976	1050	1032	260	1087	525	1143	625	1199	525	1255	220	1312	140	1368	150	1424	100	1480	300	1537	130	1593	700	1649	230	1704	160
864	180	921	130	977	260	1033	160	1088	525	1144	220	1200	270	1256	220	1313	150	1369	210	1425	210	1481	1350	1538	325	1594	100	1650	525	1705	120
865	140	922	20	978	210	1034	375	1089	1550	1145	180	1201	625	1257	350	1314	150	1370	140	1426	160	1482	34	1539	725	1595	110	1651	130	1706	210
866	425	923	180	979	350	1035	75	1090	190	1146	375	1202	250	1258	375	1315	150	1371	160	1427	210	1483	130	1540	210	1596	260	1652	80	1707	210
867	725	924	450	980	160	1036	650	1091	55	1147	900	1203	160	1259	60	1316	130	1372	260	1428	32	1484	160	1541	300	1597	110	1653	120	1708	50
868	775	925	425	981	80	1037	250	1092	80	1148	300	1204	110	1260	375	1317	130	1373	110	1429	500	1485	160	1542	85	1598	400	1654	200	1709	140
869	280	926	160	982	50	1038	32	1093	32	1149	190	1205	425	1261	250	1318	160	1374	38	1430	220	1486	260	1543	100	1599	85	1655	675	1710	95
870	280	927	110	983	42	1039	130	1094	110	1150	130	1206	325	1262	230	1319	32	1375	825	1431	110	1487	800	1544	200	1600	425	1656	90	1711	110
871	925	928	170	984	400	1040	1450	1095	130	1151	525	1207	70	1263	240	1320	475	1376	260	1432	1550	1488	325	1545	190	1601	400	1657	110	1712	130
872	210	929	210	985	110	1041	120	1097	65	1153	220	1209	55	1265	260	1321	250	1377	80	1433	725	1489	525	1546	120	1602	250	1658	85	1713	130
873	210	930	85	986	120	1042	120	1097	65	1153	220	1209	55	1265	500	1322	110	1378	65	1434	120	1490	290	1547	130	1603	1250	1659	120	1714	290
874	210	930	85	986	120	1042	120	1097	65	1153	220	1209	55	1265	500	1322	110	1378	65	1434	120	1490	290	1547	130	1603	1250	1659	120	1714	290
875	600	931	280	987	60	1043	20	1098	375	1154	450	1210	170	1266	575	1323	475	1379	120	1435	130	1491	200	1548	220	1604	350	1660	260	1715	280
876	600	932	270	988	20	1044	250	1099	110	1155	375	1211	260	1267	160	1324	850	1380	240	1436	130	1492	130	1549	230	1605	140	1661	170	1716	130
877	160	933	925	989	110	1045	400	1100	525	1156	400	1212	160	1268	625	1325	475	1381	90	1437	130	1493	325	1550	260	1606	1150	1662	190	1717	160
878	160	934	875	990	150	1046	350	1101	95	1157	240	1213	210	1270	190	1326	1150	1382	140	1438	80	1494	150	1551	500	1607	210	1663	625	1718	80
879	180	935	2300	991	110	1047	350	1102	150	1158	170	1214	32	1271	110	1327	400	1383	180	1439	70	1495	110	1552	120	1608	375	1664	400	1719	750
880	150	936	500	992	170	1048	825	1103	1100	1159	55	1215	525	1272	20	1328	200	1384	90	1440	160	1496	220	1553	210	1609	900	1665	700	1720	525
881	110	937	85	993	210	1049	400	1104	270	1160	110	1216	170	1273	210	1329	220	1385	425	1441	120	1497	260	1554	350	1610	1050	1666	300	1721	1050
882	150	938	200	994	270	1050	1950	1105	110	1161	675	1217	170	1274	420	1330	425	1386	875	1442	140	1498	80	1555	1050	1611	1550	1667	325	1722	650
883	150	939	140	995	350	1051	1250	1106	450	1162	550	1218	170	1275	400	1331	375	1387	240	1443	110	1499	525	1556	190	1612	1100	1668	675	1723	950
884	140	940	180	996	140	1051	-1250	1107	160	1163	375	1219	375	1276	160	1332	150	1388	400	1444	150	1500	260	1557	150	1613	1400	1669	1100	1724	55
885	130	941	210	997	55	1052	1450	1108	375	1164	290	1220	375	1277	140	1333	150	1389	170	1445	120	1501	400	1558	775	1614	350	1670	1100	1725	1200
886	160	942	325	998	300	1053	1050	1109	525	1165	95	1221	90	1278	90	1334	110	1390	350	1446	65	1502	130	1559	325	1615	325	1671	130	1726	70
887	110	943	90	999	325	1054	1050	1110	200	1166	190	1222	210	1279	400	1335	375	1391	290	1447	160	1503	110	1560	260	1616	140	1671	250	1727	160
888	210	944	600	1000	55	1055	65	1111	230	1167	60	1223	300	1280	65	1336	325	1392	240	1448	30	1504	130	1561	140	1617	270	1672	95	1728	260
889	90	945	375	1001	70	1056	38	1112	1850	1168	425	1224	170	1281	110	1337	375	1393	170	1449	260	1505	250	1562	1550	1618	290	1673	325	1729	120
890	260	946	150	1002	65	1057	55	1113	400	1169	700	1225	190	1282	475	1338	210	1394	110	1450	230	1506	110	1563	230	1619	625	1674	130	1730	120
891	200	947	50	1003	325	1058	450	1114	675	1170	400	1226	290	1283	1300	1339	220	1395	34	1451	150	1508	300	1564	80	1620	120	1675	525	1731	50
892	180	948	80	1004	190	1059	325	1115	425	1171	425	1227	375	1284	650	1340	150	1396	270	1452	65	1509	230	1565	250	1621	475	1676	150	1732	90
893	120	949	75	1005	300	1060	400	1116	675	1172	425	1228	230	1285	300	1341	875	1397	1450	1453	50	1510	300	1566	350	1622	180	1677	170	1733	80
894	350	950	550	1006	55	1061	400	1117	375	1173	180	1229	290	1286	110	1342	1350	1398	190	1454	250	1511	200	1567	250	1623	350	1678	260	1734	85
895	80	951	800	1007	110	1062	130	1118	1750	1174	350	1230	625	1287	290	1343	120	1399	350	1455	110	1512	260	1568	120	1624	475	1679	250	1735	230
896	70	952	180	1008	110	1063	30	1119	280	1175	500	1231	675	1288	525	1344	475	1400	775	1456	130	1513	280	1569	400	1625	120	1680	240		
897	55	953	110	1009	160	1064	40	1120	450	1176	500	1232	170	1289	170	1345	100	1401	550	1457	110	1514	350	1570	6250	1626	400	1681	250		
898	55	954	550	1010	450	1065	170	1121	850	1177	90	1233	110	1290	260	1346	210	1402	200	1458	30	1515	300	1571	2900	1627	240	1682	550		
899	140	955	450	1011	2300	1066	575	1122	500	1178	2400	1234	230	1291	140	1347	190	1403	200	1459	1250	1516	110	1572	300	1628	140	1683	900		
900	120	956	230	1012	475	1067	250	1123	550	1179	220	1235	180	1292	290	1348	270	1404	250	1460	375	1517	48	1573	60	1629	200	1684	34		
901	110	957	200	1013	210	1068	140	1124	160	1180	230	1236																			



**FIRST SESSION - TUESDAY, JUNE 18th, 2019**  
**at 6:30 PM EST - SALE 550**

**CANADA**

**COLLECTIONS, LARGER LOTS & VARIOUS**

UCS Cat Val

- 1 ★★ 781/2159: Stock of hundreds of plate blocks, with better papers, types, bar codes, high values, etc, nh, f-vf. (Face val - \$2329).....
- 2 ★★ Accumulation in a large overflowing stockbook, mostly blocks with singles, booklet panes, all values under \$1, mostly f-vf. (Face val - \$2969).....
- 3 ★★ Accumulation in binders, blocks and singles with a few souvenir sheets and booklets, incl 1987 to 1989 souvenir collections, over \$260 in \$ values, mostly f-vf. (Face val - \$604).....
- 4 ★★ Accumulation of singles, pairs, blocks, booklet panes, multiples, full sheets and Commemorative packs, no \$ values, mostly nh, f-vf. (Face val - \$949).....
- 5 ★★ Large accumulation, 1927 to 2008 with booklets, souvenir sheets, panes, quarterly packs, singles and blocks, much is nh, mostly f-vf. (Face val - \$3298).....
- 6 ★★ Accumulation of over 425 'P's, mostly panes, booklets and souvenir sheets, f-vf. (Face val - \$382).....
- 7 ★★ Accumulation of blocks, with panes, quarterly packs, etc, \$200+ in \$ values, f-vf. (Face val - \$2157).....
- 8 ★★ Accumulation of singles, panes, souvenir sheets, annual collections (1974 to 1981, 2000), presentation packs, etc, variety of values with few \$ values, mostly nh, f-vf. (Face val - \$897).....
- 9 ★★ Collection of hundreds mostly from 2000s with values to \$10, souvenir sheets and small sheets, incl cpl Millenium Issue, multiple RCMP sheets (Italia, Portugal ovpts), 156 'P's, etc, nh and very fine. (Face val - \$490).....
- 10 ★★ Accumulation of singles, blocks, souvenir sheets, multiples and booklets, incl 1970s to 90s collection, 20+ \$ values, mostly nh, f-vf. (Face val - \$489).....
- 11 ★★ Hundreds of 1940s to 2000s issues with values to \$2, incl blocks of \$1 Export, plate block of \$2 Commonwealth Day, souvenir sheets, etc, mostly nh and f-vf. (Face val - \$292).....
- 12 ★★ Over 200 values from \$2-10, organized by denomination in singles and blocks, nh and f-vf. (Face val - \$732).....
- 13 ★★ Accumulation of hundreds in glassines, by denomination, values to \$2 with plate blocks, souvenir sheets, complete sheets incl \$1.50 and 250 'P's, mostly nh, f-vf. (Face val - \$1201).....
- 14 ★★ Hundreds in glassines, by denomination, values to \$3 (mostly 1-34¢) incl plate blocks, souvenir sheets, etc, with some better, 1983 \$2 Commonwealth Day ms, mostly nh, f-vf. (Face val - \$1256).....
- 15 ★★ 1388/1953e: Collection of hundreds in attractive Davo hingeless album, 1992 to 2002 virtually cpl with values to \$2, nh and very fine. (Face val - \$523).....
- 16 ★★ Accumulation of thousands with values to \$8, mostly sorted by denomination, with unopened matched sets, from early 5¢ period on, many sheets of 16 to 25, few booklet panes, nine hologram sheets, souvenir sheets, about \$1000 to 45¢, around \$425 in \$ values, mostly nh and very fine. (Face val - \$2121).....
- 17 ★★ Accumulation of hundreds, majority in souvenir sheets, CP quarterly packs, few sheets, mostly nh and vf. (Face val - \$633).....
- 18 ★★ Accumulation of blocks, with singles, pairs, few panes and booklets, over 70 \$ values, some still in CP packs, nh, f-vf. (Face val - \$839).....
- 19 ★★ Accumulation of thousands, mostly 1980s to modern with values to \$5 incl blocks, plate blocks, souvenir sheets, booklets, sheets, Millenium Collection, etc, a few used (not counted), mostly nh and f-vf. (Face val - \$2210).....
- 20 ★★ Accumulation of blocks, some singles, pairs, souvenir sheets, booklets, cpl sheets, quarterly and presentation packs, with 32 'P's and \$ values, f-vf. (Face val - \$1787).....
- 21 ★★ Collection from late George VI to 37¢ era, mostly in cpl sheets and large blocks, the majority under 20¢ but with values to \$1.25, nh and f-vf. (Face val - \$1723).....
- 22 ★★ Accumulation of 1960s to 80s on Vario sheets and 102s in binders, singles, blocks, souvenir sheets, few booklets and panes, couple of annual collections, quarterly and presentation packs, \$240+ in \$ values, nh, f-vf. (Face val - \$1913).....
- 23 ★★ Accumulation of mint 2000 to 2014, with \$100+ in \$ values, nh, f-vf. (Face val - \$1201).....
- 24 ★★ Accumulation of mint 2003 to 2011, mostly booklets, sheetlets, annual collections (2001, 2002) \$1100+ in \$ values, nh, f-vf. (Face val - \$2613).....
- 25 ★★ Accumulation of 1960s to 90s, thousands of mint incl souvenir sheets, booklets, \$ values, duplication, etc, mostly nh, f-vf. (Face val - \$5687).....
- 26 ★★ Accumulation of 1930s to 90s, thousands of mint incl large multiples and complete sheets, E3 block of 10, annual collections, booklets, Coils, souvenir sheets, etc, mostly nh, f-vf. (Face val - \$1798).....
- 26A ★★ Accumulation of mint sheets, mostly 50 and 100, 1950s to 90s, appears mostly nh, f-vf. (Face val - \$1177).....
- 27 ★★ Accumulation of blocks, with some singles, pairs, panes, primarily 5-35¢, over 130 \$ values, 40+ 'P's, mostly nh, f-vf. (Face val - \$919).....
- 28 ★★ Accumulation of mint 1983 to 2001, in albums and annual packs, appears nh, f-vf. (Face val - \$1026).....
- 29 ★★ **PLATE BLOCKS:** Accumulation of 1950s to 1987 issues, mostly 30¢ era, 100+ \$ values, nh, f-vf. (Face val - \$1263).....
- 30 ★★ Accumulation of singles, blocks, sheets, booklets, souvenir sheets, CP collections, etc, 1¢-\$2, virtually all nh and mostly f-vf. (Face val - \$1180).....
- 31 ★★ Collection of 1947 to 2004 in 3 albums and loose, singles, sets, souvenir sheets, etc, 90+ \$ values, nh, f-vf. (Face val - \$1006).....
- 32 ★★ Massive accumulation of mint 1970s to 80s, with complete sheets, plate blocks, booklets, tagging, paper varieties, high values, etc, mostly nh, f-vf. (Face val - \$6060).....
- 33 ★★ Annual collections from 1980 to 2000 with a couple of duplicates, incl some \$ values, with a 1999 US annual collection (\$36 in US face), mostly nh, f-vf. (Face val - \$232).....
- 34 ★★ Accumulation of mint singles, blocks, booklets, and plate blocks, mostly 45¢ era to modern, incl values to \$8, with 1990s CP annual collections (multiples to 10), virtually all nh and f-vf. (Face val - \$5790).....

35	★★	1940s to 2000s accumulation in annual collections and loose, incl souvenir sheets, plate blocks and other large panes, some sheets, values to \$8, mostly nh and f-vf. (Face val - \$1542).....	.....
36	★★	Accumulation of blocks, some singles, panes and souvenir sheets, few annual collections from 1974 to 2004, 10+ \$ values, nh, f-vf. (Face val - \$204).....	.....
37	★★	Accumulation of thousands of mint, mostly 1990 to 2010 incl 400 'P's, \$ values to \$1.75, fairly complete run of CP productions over ten years, with quarterly packs, booklets, sheets, many souvenir sheets, and inscription blocks sets, nh, f-vf. (Face val - \$5647).....	.....
38	★	Accumulation of hundreds, 1951 to 90s, values to \$2, many plate blocks, few stuck uncounted, mostly nh and f-vf. (Face val - \$1275)	.....
39	★	Annual collections from 1976 to 2004 (32), some duplication, mostly clean, nh, f-vf. (Face val - \$757).....	2150
40	★	Accumulation of blocks, some singles, pairs, panes, booklets, cpl sheets, etc, 30+ 'P's, 345+ \$ values, incl \$8 Grizzly presentation book, some Newfoundland and BOB, any with adhesions not counted, f-vf. (Face val - \$3319).....	.....
41	★	Accumulation of mint 1966 to 2000, in five albums and loose, mostly nh, f-vf. (Face val - \$1054).....	.....
42	★	Collection neatly hinged on pages, 1981 to 2009, with Wildlife Conservation stamps (uncounted), clean and f-vf. (Face val - \$1297)	.....
43	★	Collection of mint 1930 to 1992 in two hingeless Lighthouse albums, Elizabeth fairly complete, some earlier, appears f-vf. (Face val - \$376)	.....
44	★○	Collection 1951 to 2014 in five volumes, mostly mint nh, with mint and used after 1960, some singles, sets, booklets, souvenir sheets, etc, 70+ 'P's, 530+ \$ values, BOB is also quite complete, well organized, f-vf. (Face val - \$2997).....	.....
45	★○	Collection 1951 to 2017, majority both mint and used, incl singles, sets, souvenir sheets, panes, strips, etc, 700+ 'P's and 270+ \$ values, f-vf. (Face val - \$2417).....	.....
46	★○	Balance of consignment with mostly clean collection of Canada 1950s to 80s mint, incl plate blocks, \$ values, Canada and worldwide used, etc. Inspect. (Face val - \$542).....	.....
47	★○	Consignment as received with annual collections from 1996 to 2000 (incl Millenium), all sealed, plus additional mint Canada with a total face of about \$250, as well as Israeli mint (mostly tabs 1960s to 80s), used from other countries, various odds and sods, etc, mostly f-vf. Inspect. Est. 250+.....	.....
48	★☒	Accumulation of mint Canada, mostly 1980s with over 300 unaddressed FDCs from the same period, incl an album of used worldwide, few loose in packets, appears mostly nh, f-vf. Inspect. (Face val - \$639).....	.....
49	★★	<b>BOOKLETS:</b> Accumulation of 1950s to 90s booklets and booklet panes in 2 albums and loose, some early both mint and used, f-vf. (Face val - \$1487).....	.....
50	★★	Accumulation of 32¢-\$2.50 issues, the majority 45¢ and higher, f-vf. (Face val - \$977).....	.....
51	★★	Accumulation of over 1500 'P's in singles, booklets, souvenir sheets, panes, etc, f-vf. (Face val - \$1256).....	.....
52	★★	Accumulation of 'P's, in singles, booklets, partial sheets, nh, f-vf. (Face val - \$2462).....	.....
53	★★	<b>BOOKLETS:</b> Accumulation of 'P' booklets, mostly nh, f-vf. (Face val - \$1504).....	.....
54	★★	Balance of consignment, mostly mint nh, 1928 to Peace Issue, cpl sheets of 249, 252, 255, 271, etc, and larger blocks incl 149-50 (blocks of six), 162 (irregular block of 49), 294 (plate block of 10), O231-3 (blocks of 30), O1-10 (hinged pairs), few Pence, Cents of poor quality, mostly f-vf. Est. 300+.....	.....
55	★★	<b>TAGGING:</b> Hundreds of mint issues, incl Wilding, Cameo, Christmas, Centennials, 1970 Expo and Christmas centre blocks, etc, mostly nh, f-vf. Inspect. Est. 250+.....	.....
56	★★	337/600i: Collection of over 650, virtually all mint nh, mostly in singles, pairs, strips of four, and miniature panes of 20-25, incl \$1 with short dollars, ribbed paper, Wilding Issue, 3¢ HIBRITE, Coil jump strips (2¢ and 5¢), Cameo set, Coil jump strips (cpl set), Precancels, tag spacing and width varieties in strips and blocks of six, 1964 Christmas Issue with varieties in strips and blocks, etc, mostly nh and very fine. Est. 200+.....	.....
57	★★	231/459: Accumulation of nh plate blocks from 1937 to 1967 in glassines, also incl J28a to J40 1977 to 1978 in plate blocks, appears f-vf. Inspect. (Owner's 2012 cat val - \$938).....	.....
58	★★	34/243: Collection of <b>PLATE BLOCKS</b> , 1882 to 1938, incl 34 (Plate 1), 87 (Plate 5-6), 88 (Plate 6-8), 146 (Plate 1), 147 (Plate 1-6), 148 (Plate 2), 149 (Plate 1-10), 153 (Plate 1-6), 157 (Plate 1-6), 168 (Plate 2, centre right), 169 (Plate 2, matched set), 169-72, 174-5, 190 (Plate 1-2, LR), 209 (Plate 1, LL), etc, mostly nh and f-vf. Est. 750+.....Photo Online	.....
59	★★	249/597ai: Collection of <b>PLATE BLOCKS</b> from War Issue on, with better plates incl 249 (Plate 20 LL, cracked plate, 2 copies), 260 (Plate 1, UL and LR), 261 (Plate 1, LL), Peace Issue cpl (2 blocks of 14¢ and 50¢), 302, 411 (2 blocks), etc, mostly nh and very fine. Est. 400+.....	.....
60	★★	56/350: Over 150 different, 1897 to 1954, with Coils in pairs and strips of four, 1938 Pictorial, War, Peace, etc, mostly nh, very fine. Inspect. (Catalogued as fine only).....	1083
61	★★	51/314: Collection of mostly nh blocks (few inscription blocks) incl 1¢ and 3¢ Jubilees, 1899 Provisionals, 155-6, 162-75, 192-4, 211-16, War (cpl except for 10¢), 13¢ to \$1 War in nh plate blocks, etc, virtually all nh and f-vf. Est. 500+.....Photo Online	.....
62	★★	Sixteen nh singles, 1950s to 90s, all with errors, incl 1950s unissued imperf 4¢ tri-coloured Indian Head (nh), 952a 34¢ Coil, vertical imperf pair (nh), 929i 48¢ missing brown background, 1160iii 10¢ ODOURLESS SKUNK VARIETY, 641 8¢ unlisted BROWN TELEPHONE VARIETY, 922i 20¢ light brown "Canada 20", 1442v 42¢ BLACK HOLE VARIETY shows black line beneath the earth, 789 and 1165d both with colour shifts, 502ii, 715, 1165c all printed on gum side and 1172d 1175a, 1178c, 1179b on printed Slater paper, perf 13 x 13, all appears f-vf. Inspect.....Photo Online	1392
63	★★	Over twenty singles, pairs, blocks, and miniature panes, incl 1179b, 218i block of four with MOLE ON FOREHEAD VARIETY, 300, 4¢ strip of four, 302 Fisherman block of four, 1283a-86b Forests miniature panes, etc, f-vf. Inspect. Est. 160+.....	.....
64	★	51/1570, etc: Collection of over 200 mint, mostly singles, good run of early issues, incl BOB, 1983 annual collection plus a few postal stationery items, mostly f-vf.....	6606
65	★	34/304, etc: Accumulation of over 250, some cpl sets to \$1, Airs, Provinces, mostly f-vf.....	1997
66	★	51/1263: Collection of hundreds of 102s in two red sorting trays, all mint, some better incl 102, 145(2 nh vf), 158, 174(2), 203 nh vf, 226 nh vf, 262, slight duplication, ready for resale (although probably needs re-pricing), fair amount of face (values to \$5), with some BOB, some faults to be expected, otherwise f-vf. Inspect. Est. 200+.....	.....
67	★	Selection of over 100 mint, with nh 54, 122, 209 (block of 4), 227(2), 262, Peace cpl, 411 (plate blocks), E1, O10, O32 (plate block), and hinged 50, 55, 60, Tercentenary cpl (most with no gum or hh), 177, C4(2), etc, mostly f-vf. Inspect. Est. 300+...Photo Online	.....
68	★	21/310: Collection of over 250 mint neatly mounted, with Large Queens, Jubilees cpl to 50¢, Leafs cpl, Admirals cpl incl Coils, virtually cpl to 1950, mostly nh and very fine. Inspect.....	5091

69	★	Mint collection from 1870 to 1962, incl Small Queens ½-1¢, Jubilees to 15¢ (no 6¢), Admirals 1¢-\$1, some better centering throughout, Coils, Airs, Officials, etc, appears f-vf. Inspect.....	3582
70	★	34/542: Incl ½¢ Small Queen LL block of 16, 1¢ 1927 Confederation UR block of 14, War cpl with 4¢ dark carmine cracked plate, Peace cpl, \$ Fish, \$ Totem, \$ Export, \$ Centennial, etc, much is nh, mostly f-vf. (Cat of mentioned alone is \$1652 as fine). Est. 500+ .....	.....
71	★	66/869: Balance of consignment with collection of late Victoria to 1980, many better incl 66-72, 83, 94, 96-103, 119-122, 123-4, 130 (pair), 133, 158-9, 160-1 (pairs), 177, 217-27, etc, from 301 on face of over \$200 (singles with values to \$2), some BOB incl Airs cpl, plus a binder of mostly mint British Commonwealth short sets, much is nh and f-vf. Est. 400+.....	.....
72	★	34/313: Selection of over 75, 1882 to 1951 all mint hinged, some sets incl 217-27, minimal duplication, f-vf. Inspect.....	1090
73	★○	169/273,etc: Over 150 George V and VI issues, incl Dues, Special Deliveries, 4-hole perf Officials, Registered to 8¢, light duplication incl blocks, etc, some nh, mostly mint and f-vf. Inspect.....	2083
74	★○	Collection 1855 to 1951, mix of mint and used, many cpl sets incl Numerals, Leafs, Edwards, Tercentenary, Jubilees to 50¢, etc, cancel variety, imperf pairs and more, f-vf. (Will cat over \$4700). Est. 800+.....	.....
75	★○	Collection 1859 to 1951, mostly used with First Cents, Large and Small Queens, Jubilees to \$3, Edwards, etc, incl imperf, booklet panes, quite cpl to 302, BOB well represented with F3, etc, 600+ Precancels mostly town, private and O.H.M.S. Perfins, special cancellations and more, f-vf. Inspect. Est. 750+.....	.....
76	★○	Collection of over 250 mostly used and neatly cancelled <b>SE-TENANT BLOCKS AND VARIETIES</b> , incl mint 1283a-1286b, plate block of 1292a (slight black marking on back), mostly f-vf. Est. 200+.....	.....
77	★○	Accumulation of mint and used from Small Queens to 45¢ issues, incl collection in a Jarrett album to 1973, some BOB, few Precancels, over \$200 in face, will need some work, mostly hinged, f-vf. Inspect. Est. 230+.....	.....
78	★○	Collection of varieties from Large Queens to modern, incl mint 21iv, 96i, 106ix (block of four), 192i, 203i, 218i, 648 (stock sheet of 50), 703 and 747 (sheets of 50), many minor varieties, hairlines, printing shifts, etc, with a binder of 1970 Christmas Issues incl centre blocks, some items removed, few misidentifications but balance still interesting and mostly f-vf. Inspect. Est. 200+.....	.....
79	★○	4/495: Collection of hundreds, mostly used, incl used 4, First Cents (about 25), few Large Queens, many Small Queens incl 46(2), 47(2), Leafs (2 sets), Numerals, Edwards, Admirals, Scroll and Arch sets, plus many singles, some cancel interest, Dues, Registered, Special Deliveries, Officials (incl mint O27), mint 139, 140 (8 copies with straight edges), Newfoundland Heraldic Flowers (10, mostly mint), etc, some faults throughout, but mostly f-vf. Inspect. Est. 300+.....	.....
80	★○	Balance of consignment with three cartons of bundleware, on paper mixtures (90% Canada), six bundles of 465b, many 5¢ Commemoratives, used off paper (1950s to 8¢ era), on paper is more recent with many Commemoratives to 2000s, some mint, BOB incl blocks of G ovpts, few Quebec Wildlife Conservation stamps, Precancels, American Bank Note Co Specimens, over 20 used \$8 Grizzlies, plus DOLL TOPICALS incl mint Canada, US, Australia, GB (Elizabeth), and collection of primarily mint St. Pierre et Miquelon, mostly f-vf. Inspect. Est. 500+.....	.....
81	★○	Accumulation of mostly used Victoria to modern in 11 red sorting trays of 102s, binders, album pages, etc, Precancels, O.H.M.S. and BOB, mostly collected for cancels, majority cds with many town cancels from Saskatchewan, Ontario, Alberta, and BC, many on piece, inspection strongly recommended, f-vf. Est. 375+.....	.....
82	★○	4/255: Stock of hundreds of dealer cards and glassines, used to 1896, mostly mint after with some better incl 72, 93, 6p Specimen on India with typical thins (2TCvii), 66P (plate proof pair), some early in mixed condition, otherwise mostly f-vf. Inspect. Est. 400+.....	.....
83	★○	35/869: Collection of several hundred, mostly used, many sets incl used 162-77, 195-201, 217-227, etc, some face with values to \$2, mostly f-vf. Est. 150+.....	.....
84	★○	4/321,etc: Over 170 mint, some used, incl Pence, Cents, Large and Small Queens, Leafs, Numerals, Admirals, Airs, Dues, Officials, etc, earlier quality a bit mixed, many nh, mostly f-vf. Inspect.....	5046
85	★○	89-95, 97-103: Collection of mostly mint Edward and Tercentenary sets, the former with types, shades, incl mint 20¢ (2), 50¢ (2), 7¢ (7), etc, the latter mint missing ½¢, mostly f-vf. Inspect. Est. 500+.....	.....
86	★○	135/310: Balance of consignment incl mint nh cpl 1927 issues, cpl Scroll, \$1 Cavell, cpl 1935 Pictorials, Mufti, War and Peace, etc, shades, varieties, etc, some Purple Dues with thin papers, mostly nh and f-vf. Est. 350+.....	.....
87	★○	46/103: Balance of consignment, mostly Victoria, incl used 47(20+), 50, 59, 89-95, 96-103, and mint 51-60, 85(5), 86(9), 79, 80, 82-4, 91, 94, 96-103, 135 (block of 6), E2 (pair, one nh), OX3, etc, incl a front with F1b (with partial counter) and 39, few faulty or without gum, otherwise mostly f-vf. Est. 500+.....Photo Online	.....
88	★○	11/1378: Collections, mostly used, incl 11, 17-8, 46-7, 50-7, 123-4, 133, Scroll and Arch cpl, used blocks of four from Admirals on, few varieties, BOB, Precancels, etc, mostly f-vf. Est. 250+.....	.....
89	★○	Collection of mint and used in three albums, used to 636, thereafter mostly mint, early material sparse, more complete 32-52¢ eras, few high values, appears f-vf. Inspect. (Face val - \$847). Est. 500+.....	.....
90	★○	15/321: Collection of hundreds, many better, mostly mint from early Victoria on, incl Small Queens to 10¢, Leafs (½-2¢ in blocks of four), 7¢ Numeral (unused block of four, no gum), 87-8 (blocks of four), 135 (several), 151-7 (blocks), Arch Issue (many blocks to 10¢), 203 and 211-6 (nh blocks of four), 223 Mountie (dozens), 225-6 (nh blocks), 241-4 (blocks), 262 (block), Peace Issue (nh blocks) and used 3¢ Small Queens (over 100, many with dated cancels), 158 (over 10), 159(6), 177 (block of six), etc, mostly nh and f-vf. Est. 300+.....	.....
91	★○	Balance of consignment, incl few large mint blocks 191a, 337p, 339p and 340p, <b>VARIETIES</b> incl unprinted blocks, Siamese Twins in regular and plate blocks, short dollars, ribbed paper in 600, blunt 'G' in 2¢ ovpt, booklet panes, some Newfoundland, Canada Bank Note test Coils, Revenues, Perfins, etc, few foreign sheets and half sheets, over \$200 in Canada face, mostly f-vf. Est. 300+.....	.....
92	★○	4/1502,etc: Collection in two hingeless Lighthouse albums, 1851 to 1993, early used, with Pence, two 3p Beavers, ½p, 10p (faulty), Jubilees ½¢, 6¢ and 10¢ mint, fairly cpl after 1955, some Provinces, over \$220 in face, some mixed condition, otherwise mostly f-vf. Est. 600+.....	.....
93	★○	Balance of consignment with many thousands of mint and used 1859 to 1984 in carton, mostly 1930s on, many 1960s to 80s mint, appears mostly f-vf. Inspect. Est. 300+.....	.....
94	★○	Hundreds on approval cards Small Queens to 1980s with Jubilees to 20¢ incl 5¢ mint block of four, 50¢ Bluenose with 28 AP 36 cds, Peace, shades, papers, printings, Coils, a bit mixed, many better f-vf. Inspect. Est. 300+.....	.....
95	★○	4/232a,etc: Hundreds on approval cards incl Pence with 3p and ½p on piece, Cents, Large and Small Queens, Jubilees, mostly used with some mint incl ½-3¢ Small Queen, 1¢, 2¢, 5¢, 50¢ Jubilees, Admirals incl 1¢ green and 3¢ imperf with Lathework, Coils, Airs, Dues, Registered, Officials, etc, appears mostly f-vf. Inspect. Est. 750+.....	.....
96	★○	14/426: Mint and used stock neatly sorted and identified in glassines, mostly used to 1935 with many cds copies, some blocks and plate blocks, much is nh, mostly f-vf. Inspect. Est. 350+.....	.....

97	★○ 4/227: Collection of over 125, mostly used incl used 4, 7, and 8 (all cut into), 17-20, Large Queens incl 5¢, Small Queens to 50¢, Jubilees to 20¢ (no 6¢), Numerals cpl, some BOB incl F3, early in somewhat mixed condition, some mint partially stuck, otherwise mostly f-vf. Inspect. Est. 400+.....	.....
98	★○ Stockbook with many hundreds of mint and used, 1859s to 1970s with Small Queens, Jubilees, mint George VI \$ values, Coils, Revenues, Precancels, cds, etc, plus some other worldwide issues, quality a bit mixed in earlier, mostly clean and f-vf. Inspect. Est. 300+.....	.....
99	★○ Stockbook filled with 1870s to 1970s with mint incl Small Queens, Leafs, 1927 Confederation 1¢ <b>IMPERFORATE</b> horizontally, Peace, with Newfoundland, mint and used, appears mostly f-vf. Inspect. Est. 400+.....	.....
100	★○ Accumulation of 1950s and 60s plate blocks, with Precancels, matched sets, \$ values, papers, gums, etc, mint mostly nh, mostly f-vf. Inspect. Est. 250+.....	.....
101	★○ 14/310: Collection of hundreds, virtually all used, from Victoria to George VI, good degree of completion with First Cents cpl (no 16) some with 4-ring numeral cancels (7, blue 49), other good cancel interest throughout, Large and Small Queens cpl, Jubilees cpl to 50¢, cpl Leafs, Numerals, Edwards, Tercentenary, Admirals cpl incl most Coil and imperf pairs, also three pages of low value Small Queens and Jubilees, Admirals, Scroll and Arch cpl incl Coil pairs, etc, also mint Weeping Princess in UL block of six, not checked for varieties, mostly f-vf. (Catalogued as least expensive shade and fine).....	4389
102	★○ 51/217,etc: Seventeen mostly mint incl 20¢ and 50¢ Jubilees, Small Queens 8¢ two shades, 10¢, 20¢ Edward, \$1 Parliament, partial sheet of 80, Newfoundland, mostly clean and f-vf.....Photo Online	1902
103	★○ Group of mint and used blocks of four and pairs with various errors, incl 203a BROKEN 'X' VARIETY on used block of four, 181iii COCKEYED KING VARIETY in line pair (nh) with some offset, 192i BROKEN 'E' VARIETY in (nh) block of four and used block of four, with mint hinged pair of the 211i WEEPING PRINCESS VARIETY, all appears f-vf. Inspect.....Photo Online	656
104	★○ 4/877: Collection of earlier mostly used 1852 to 1980 incl 4, 7, 8, 11, Jubilees with \$2, Quebecs, BOB, etc, earlier quality a bit mixed, appears, mostly clean and f-vf. (High cat value). Est. 500+.....	.....
105	★○ 19/313,etc: Over 65 different, mostly mint hinged, 1882 to 1951, with Airs and other BOB incl E4, E8 both nh, 217-27 cpl used set, Provinces including NB 6-11 and Newfoundland18, 20, and 23 all mint hinged, etc, minimal duplication, f-vf. Inspect. Est. 350+.....	.....
106	★○ 2TCvii/302: Collection of hundreds incl Pence with <b>PROOFS</b> , 2TCvii, 8Pi, 4(3) used, Large Queens incl 25a, Jubilees ½-50¢ with cds, P \$1 mint, Edwards, Admirals, 50¢ Bluenose mint (3), Arch with re-entries, George VI \$ values, many cds SON copies, Coils, paste-ups, etc, some minor faults in earlier issues, careful inspection will be rewarded, appears mostly f-vf. Est. 2500+.....	.....
107	★○ Accumulation of mostly used Victoria to 2000s in 30 red boxes full of glassines, number of binders and stockbooks, 3 plastic tubs ☒ loose off-paper, few hundred commercial covers, there will be lots of cancel interest in this lot so inspection is needed, f-vf. Est. 400+.....	.....
108	★○ Accumulation of used in glassines and on stock pages, Small Queens to modern with many higher values, some cancel interest, local posts, Revenues, Precancels, Postal Stationery, over 315 FDCs 1996 to 2005 and about 40 pre-paid postcards for the same period, needs inspection, f-vf. Est. 300+.....	.....
109	★○ Huge accumulation of used Canada in three boxes, 1860s to 1960s, some mint in later years, in albums, tins, and loose in packets, ☒ some on paper, great lot for the postmark collector, also a few covers and domestogrammes, mixed condition. Inspect. Est. 500+....	.....
110	★○ 237/315: Collection of hundreds, mostly used, with singles, multiples and plate blocks, some cancel interest, better mint plate blocks ☒ incl 411 (nh), 241, etc, mostly f-vf. Inspect. Est. 200+.....	.....
111	★○ Accumulation of used incl four stampless covers from 1847 to 1848, low value Small Queens, an album of Jubilees 1-3¢ values only, ☒ selection of O.H.M.S., albums, packets, and boxes of modern blocks of four, Precancels, album of Newfoundland, many hundreds, some mint, mixed condition. Inspect. Est. 250+.....	.....
112	★○ Accumulation of over 420 FDCs, incl commemorative covers, few advertising and corner covers, 1930s to 70s, with singles, pairs, ☒ blocks, various cachets, 1¢, 2¢, and 8¢ nh Jubilees, small bit of face, nine 1929 to 1940 Ontario law stamps, OL66-88, all mint, f-vf. Inspect. Est. 170+.....	.....
113	★○ Canada face (over \$60) incl cpl sheet of 4¢ and 12¢ values, over 490 FDCs 1978 to 1996, duplication to 40, few Commemoratives ☒ (some with signatures), US FDCs, Hong Kong and Singapore post packs, PRC FDCs 1779-84, f-vf. Est. 150+.....	.....
114	★○ Canada used collection, 1868 to 1980 with some mint throughout, many better earlyies, few BOB, Revenues incl FWM14 and QP4 ☒ used, some Provinces, over 70 cards and covers (mostly FDCs) with some better cachets, over \$400 in face with \$80 in \$ values, f-vf. Inspect. Est. 300+.....	.....
115	★○ Collection of 1859 to 1950s, mostly used with many cpl sets incl Numerals, Edwards, Tercentenary, etc, Jubilees to 50¢, with cancel ☒ interest, few Precancels, Admirals with shades, some mint blocks, BOB, Provinces, covers, some FDCs and better cachets, corner advertising, duplication, f-vf. Inspect. (Will cat over \$3300).....	.....
116	★○ Accumulation of used in five stockbooks, incl assorted covers, annual collections with Millenium, souvenir packs incl NHL, WWII, ☒ etc, 2012 UCS, Precancel collection of over 260 on pages, good starter lot, plus assorted Elizabeth in envelopes, some duplication, appears f-vf. Inspect. Est. 150+.....	.....
117	★○ Collection of early used, 1859 to Elizabeth, incl Large and Small Queens, cpl sets of the 1897 to 1898 and 1898 to 1902, cpl used set ☒ of the 1911 to 1931 George V Issue, Newfoundland and other Provinces, with various FDCs, appears f-vf. Inspect. Est. 250+.....	.....
118	★○ Accumulation of over two thousand covers and fronts, mostly Canada with early issue fronts and Elizabeth era covers, some US and ☒ worldwide, about \$80 in face, some Revenues, definite cancel interest, corner advertising, ephemera, Postal Stationery, loose on and off paper, needs good inspection, f-vf. Est. 250+.....	.....
119	★○ 247/2000: Collection of 1947 to 2004, mostly used in three albums, quite cpl, with sets, souvenir sheets, few earlyies with Numerals, ☒ Tercentenary, etc, some loose, supplies, over 260 FDCs from 1989 to 2003 with no duplication, clean and f-vf. Inspect. Est. 400+.....	.....
120	★○ Balance of consignment with thousands of mint and used incl Numerals, Quebecs, Admirals, George V \$ values, booklets, panes, ☒ Coils, varieties, tagging errors, Officials, with blocks, plate blocks, complete sheets, FDCs, Dues, Newfoundland, quality a bit mixed on some but mostly f-vf. Inspect. (Huge catalogue value). Est. 1500+.....	.....
121	★○ Assortment of proofs, mint, used, on cover, with Leafs, Numerals, Edwards, Admiral Imperfs, 1935 Maple Leaf, War Coils, \$1 ☒ Destroyer, \$1 Ferry (3), \$1 Fish, FFC 1931 cover, Officially Sealed, varieties, Newfoundland, etc, mostly f-vf. Inspect. Est. 250+.....	.....
122	★○ Balance of consignment with mint, used, and FDCs, mostly 1940s to 70s, booklets, panes, plate blocks, etc, some face, incl other ☒ non-Canadian material, mostly f-vf. Inspect. Est. 200+.....	.....
123	○ Three volume collection of used 1851 to 2011 with Leafs, Numerals, George V \$ values, lots of cds cancels, fairly complete from Admirals on, earlier quality mixed, otherwise f-vf. Est. 300+.....	.....
124	○ Large collection of <b>O.H.M.S. AND PRIVATE PERFINs</b> , over 1500 used, duplication but with variety as to issue and Perfin, some O.H.M.S. and G ovpts, mostly f-vf. Inspect. Est. 150+.....	.....

- 125 ○ Accumulation of around two thousand Edwards to 1951 Fishing Resources selected for their cancels, with squared circle, cds, cork, 2-ring, 3-ring, target, duplex, fancy incl flowers, bullseye, RPOs, etc, few private Perfins, Precancels, f-vf. Inspect. Est. 250+.....
- 126 ○ Accumulation of used sorted in glassines from Leafs to 2011, some cancel interest, Precancels, lots of good value here especially for packet maker, f-vf. Inspect. (Huge catalogue value). Est. 300+.....
- 127 ○ Accumulation of 600 used 1940s to 80s and four small boxes full of glassines sorted by era, lots of cancel variety, mostly cds, some SON, many items ready for resale, f-vf. Inspect. Est. 250+.....
- 128 ○ 104/1070, etc: Stock of thousands, used, neatly sorted in envelopes, Admirals to 1985 incl shades, printings, \$1 Admirals, Cavell, with some Airs, Officials, duplication, appears mostly clean and f-vf. Inspect. Est. 150+.....
- 129 ○ 2/2257: Collection of hundreds, 1851 to 2009 used in five volumes, with Pence, Widow Weeds, Jubilees cpl to \$2, George V incl \$ values, virtually complete to 2007, appears mostly clean and f-vf. Est. 1000+.....
- 130 ○ 4/35, etc: Stock of Pence, 1859s, Large and Small Queens, with shades, printings, cancels, quality a bit mixed, mostly f-vf. Inspect. 5558
- 131 ○ 36/878: Accumulation of about 150000 used, sorted into glassines of 100, some better incl around 600 Victorias, 1000 Admirals, War Issue Coil strips of four, five, etc, with inventory, mostly f-vf. Est. 300+.....
- 132 ○ Accumulation of used, some mint, Victoria to modern in packets, incl Large Queens, Admirals, Perfins, few blocks, 98 FDCs and covers from 1970s to 1995, appears f-vf. Inspect. (Owner's cat val - \$4831).....
- 133 ○ Collection of hundreds of used, 1933 to 1992, with Officials, appears f-vf. Est. 200+.....
- 134 ○ Canada used collection, 1870 to 2006 in three binders, many complete sets, BOB, will catalogue over \$1600 (2015 UCS) plus more than 575 cheques from eight different banks, 1920s to 50s, almost all with Revenues or regular issues, f-vf. Inspect. Est. 300+.....
- 135 ○ Canada used collection, 1870 Small Queens to 1972 in Jarrett album, with late 1800s to 2000s used accumulation, incl Newfoundland, Precancels, shades, cancels, three reference books, over 140 covers mostly FDCs, few FFCs and others, much in envelopes so will need some work, f-vf. Inspect. Est. 300+.....
- 136 ☒ Over 200 covers, postcards and Postal Stationery items, 1900s to 80s, with censored, field service postcards, some with enclosures, over ten used early Newfoundland postcards, few unused George VI post bands, air letters, wrappers, few with advertising, some with condition issues, generally f-vf. Inspect. Est. 200+.....
- 137 ☒ Many hundreds of used Canada, Victoria to relatively modern, on and off paper, in envelopes, few covers, some Newfoundland, totally disorganized, incl used Officials (few perforated), Millenium Collection of blocks cpl on FDCs and most of a set loose, Peace Issue \$1, many 97-8, 135, etc, some cancel interest, mostly f-vf. Est. 200+.....
- 138 ★ **COILS:** Accumulation incl many better with 160 (nh pair), 180iii and 181iii COCKEYED KING VARIETY in strips of four (latter nh), 183 (line strip of four, nh), 205-7 (nh strips of four), 228-30 (strips of four, latter two strips nh), 238-40 (nh strips of four, two sets), War (both sets in strips of four), Elizabeth Coils incl imperf pairs, 806a (two pair) and 1194d, etc, mostly nh and very fine. Est. 500+...Photo Online
- 139 ○ **ONTARIO TOWN CANCELS:** Collection of over 1000 postmarks from Grey, Bruce, and Huron counties, mostly Victoria, many cds, with Arkwright, Pinkerton, Underwood, Willow Creek, Ventry, and many more, well organized, f-vf. Inspect. Est. 150+.....
- 140 ★○ **VARIETIES:** Collection of Bileski and other varieties, incl mint 444 with one bar tags (blocks of four), 435pii (wide, narrow tags in corner blocks and other), paper varieties, Coil and other perf shifts, fake Coils, 600/ii/iii (nine blocks of four), various Centennial Issue varieties, Siamese Twin blank corner blocks, 522pi/525pi, etc, also over 65 used tagging errors, from shifted to missing tagging, all identified and priced, mostly f-vf. Est. 400+.....
- 141 ★○ **VARIETIES:** Assortment of over 100 different incl 2¢ Numeral booklet pane missing tab, 1994 88¢ Commonwealth Games with silver instead of gold inscription pair, tagging errors, pre-print paper folds, mis-cuts, shifts, printed on gum side (1165c), perfs, IMPERFS, Conservation Issues, etc, mostly f-vf. Inspect. Est. 750+.....
- 142 ★○ **VARIETIES:** Approximately 100 mint and used, with small or major varieties incl 96i used in single and block of four, Siamese Bears in PB, \$ values, shifts, ink smears, etc, many listed by Darnell, appears mostly f-vf. Inspect. Est. 300+.....
- 143 L **LITERATURE:** Over 40 titles with about 25 on Canada incl Postage Stamps and Postal History of Canada and Newfoundland both by Boggs, Newfoundland Specialized by Meyerson, Canada Postal Stationery by Bond, Stamps of BNA by Jarrett, Holmes Handbook of Canada and BNA, misc publications, etc, mostly hardcover, f-vf. Inspect. Est. 120+.....
- 144 L Accumulation incl The Postage Stamps of New Brunswick & Nova Scotia, The First Decimal Issue of Canada, 1859-68, The Canadian Postal Letter Guide 1851 to 1902, The Admiral Issue of Canada, The Edward VII Issue of Canada, Holmes Handbook, 2nd printing 1945, The 1967-73 Definitive Issues, Scott Classic (2012), Scott 2001 J-O & S-Z, Scott 2002 C-F & G-I, appear f-vf Inspect. Est. 160+.....

## COVERS AND POSTAL HISTORY

- 145 ☒ **1836** Stampless QUEENSTON CROSS-BORDER torn half letter from NEW YORK to TORONTO. Smudged NEW YORK AUG 4 full circle in red on front. Rated 25 (cents pre-paid over 400 miles to border at Lewiston) ms PAID hs in red on front. QUEENSTON AU 8 1836 double ring hs in green. /9 cy due BNA rate (incl 2d ferriage and 7d BNA postage 60-100 miles around L Ontario). No receiver, torn part of letter, otherwise fine. Ex Palmer. Est. 80+.....Photo Online
- 146 ☒ **1840** Stampless QUEENSTON blank sheet of letter from ?BOSTON to TORONTO. Endorsed "Paid", Unreadable ? Boston single circle in red on front. Rated PAID hs and 25 ms in red (cents pre-paid over 400 miles to border at Lewiston). QUEENSTON UCAPR 28 1840 double split circle in black. Onward rate of 4½d cy due, up to 60 miles, across L Ontario. No receiver, light all over toning, fine. Est. 80+...Photo Online
- 147 ☒ **1844** Stampless CROSS-BORDER part-letter from TORONTO to NEW YORK, internally dated Toronto 11th April 1844. TORONTO UC AP 11 1844 double split circle, rated PAID hs in black and ms 4½ in red (single rate under 60 miles across L Ontario to Queenston exchange. Paid struck through and ms 25 due in blue (cents rate onward US charge to New York, over 400 miles). No Lewiston markings. BNA rate now by weight from 5th January 1844. Tear at seal, file folds and top of one page missing. Ex Palmer. Est. 100+...Photo
- 148 ☒ **1855/58** Stampless CROSS-BORDER envelope from TORONTO to NEW YORK. TORONTO CW OCT 12, yearless large full circle (used 1855/58), rated CANADA 10 Cts hs in black (conversion of 6d cy rate to US destinations). From 5th April 1851 to 30 June 1859 all through rate between Canada and the United States was 6d cy or 10 cents per half ounce. Mounting adhesions on back. Est. 75+...Photo Online
- 149 ☒ Approximately 130 covers, 1877 to 1950s with mostly Small Queens, some **ADVERTISING** incl OIL, GROCERS, SEEDS, quality mixed. Inspect. Est. 350+.....
- 150 ☒ Selection of covers, corner covers, and cards 1890s to 1970s, mostly 1950 and earlier with stamp clubs, hotels, insurance organizations, etc, Canada Biscuit Co, Vin Mariani Tonic, Lipton Teas and Coffees, Brock's Tackle labels and many others, lots of cancel interest, f-vf. Inspect. Est. 150+.....
- 151 ☒ 34,53: Two **INSURANCE COVERS**, Sun Life to Denmark with 10 x 34 (5¢ rate, incl strip of six) and Dominion Life to Mexico with 3¢ Jubilee (short paid), both late 1890s with receivers, f-vf. Est. 200+.....Photo Online

- 152 ☒ **Five INSURANCE COVERS**, four stampless Provincial Insurance Co from the 1860s, one 3¢ uprated 5¢ (42) to Aetna Life, mostly f-vf. Est. 150+.....Photo Online .....
- 153 ☒ Collection of over 100 covers and Postal Stationery items incl EN96 (mint cat value \$35), few recent FDCs incl \$10 whale, unusual 1957 cover from Montreal to England franked by 15¢ Large Queen, 8¢ and 10¢ Jubilees and 184, number of 1940s FDCs (Bell, Citizenship, Newfoundland), Angus Shortt signed items, etc, collection of mostly US covers, 1880s to 1980s with commercial, event and FDCs, cover from Switzerland to New York in 1944 with German Nazi censorship tape, etc, mostly f-vf. Inspect. Est. 200+..... .....
- 154 ☒ Eight early Canada and Provinces covers incl two stampless "On Militia Service" covers 1867 to 1868, stampless 1865 with stamped Unpaid 7 crossed out and 10 Paid stamped, 5¢ Small Queen (1888) to England, four Provinces incl New Brunswick 10¢ (9) to Maine, PEI 2¢ (5) within province and two Newfoundland, one 5¢ (85) 1909 to Italy and 3¢ (83) 1905 to St. John's, mostly f-vf. Est. 250+...Photo Online .....
- 155 ☒ Six covers, three stampless 1846 to 1867, two rated 7 and a single folded letter rated 9, three 5¢ Beaver covers, 1862 to 1866, condition of the covers is generally fine. Est. 200+..... .....
- 156 ☒ **LEGISLATIVE MARKINGS: HOUSE OF ASSEMBLY - ONTARIO: 1868** Stampless small manila envelope from LANSDOWN UC with double split circle in black on front, dated ms "23 Jan 1868". Rated PAID hs in black on front, endorsed UL "Paid". **HOUSE OF ASSEMBLY - ONTARIO crown JAN [2]4 1868** (HAO 1) double ring receiver in red on back. To The Hon, The Commissioner of Crown Lands, Toronto, O. Slightly reduced at right, flap torn and piece cut away. Est. 75+.....Photo Online .....
- 157 ☒ **1870** Stampless printed folded letter of "Return of moneys" paid, from Secretary & Treasurer of Ontario Legislature, from Toronto, with superb **HOUSE OF ASSEMBLY - ONTARIO crown DEC 8 1870** (HAO 1) double ring in purplish-red, to Port Rowan. No other markings, except signed LL "S McCall MPP". Internally dated 10th November 1869, tear at fold. Est. 150+.....Photo Online .....
- 158 ☒ **1874** Stampless small letter from MOUNT FOREST ONT MR 12 74 split circle in black on front. Rated PAID 3 hs in black on front. TORONTO ONT PM MR 13 74 A2 split circle and **HOUSE OF ASSEMBLY - ONTARIO crown MAR 13 1874** (HAO 1) double ring, both in black on back. To Hon Mr Pardu, Commissioner of Crown Lands, Toronto PO, Ont, very slightly reduced at right. Est. 75+...Photo Online .....
- 159 ☒ 27: **SIX CENT**: brown, Large Queen canceled by target on long envelope from BALDWIN UC double split circle in black on front, ms dated "Dec 4/68". Rated REGISTERED hs & MORE TO PAY 6 hs in black on front, with numbers. Possibly ms "Paid" covered by stamp. Lovely early strike of the 3-line **REGISTERED AT THE, SAME HOUSE OF ASSEMBLY, ONTARIO** (HOA 2) in red on front. NAPANEE? UC DE x 68 transit and partial TORONTO DE 7 68 receiver both in black on back. To J W Bridgeland Esq, Supt. Coll. Roads, Toronto. [in Crown Lands Dept]. Cut through postmark at left, with piece saved, file fold and glue damage to back. Est. 200+...Photo .....
- 160 ☒ 41: **THREE CENT**: vermilion, Small Queen, **1896**, off-centre tied by superb blue sideways **HOUSE OF ASSEMBLY - ONTARIO crown DUPLEX MAR 4 1896** (HAO 3 /DUN 19 /DON 780A) on blue printed DEPARTMENT OF CROWN LANDS, ONTARIO envelope. To William Mattice, Toronto, Ont. Endorsed "If not called for, return to..... Toronto". NOT FOUND hs in purple on front. Name and address crossed out. TORONTO ONT 19 MR 4 96 split circle on back in black. Scarce purple boxed (General Delivery) G. D., MAR 6 1896, 2 on back. File folds, small burn on front, and tear where mounted. Est. 150+.....Photo Online .....
- 161 ☒ **LEGISLATIVE ASSEMBLY: 1855** Stampless LEGISLATIVE ASSEMBLY CANADA envelope from QUEBEC to TRENTON UC. **LEGISLATIVE ASSEMBLY CANADA** oval (LA 1) in blue, PAID QUEBEC LC MR13 1855 double split circle in red, rated PAID 3 hs in red on front. MIS-SENT TO hs in black, large TORONTO CW MAR 18 full circle transit on front. TRENTON UC smudged receiver on back. Signed LL "Jas Ross MP" to The Editor of the "Advocate", Trenton CW. Flap tears at red wax seal. 3-colour cover. Est. 250+...Photo .....
- 162 ☒ **1856** Stampless large blue piece from TORONTO to HAMILTON. Large **LEGISLATIVE ASSEMBLY CANADA 4 MAR 1856** (LA 2) in blue, with barred italic FREE hs in red. Signed LL "J S Macdonald". To E C Thomas, Staff, Hamilton. John Sandfield Macdonald was lawyer and politician, Premier of the United Province of Canada 1862 to 1864, then Ontario after Confederation. Front slightly reduced at left and flap only, with endorsements on front and letter inside flap. File folds. Est. 100+.....Photo Online .....
- 163 ☒ **1859** Stampless small manila envelope with ST ANNE LA POCATIERE LC AP 23 1859 double split circle despatch in red on front, QUEBEC LC AP 24? 1859 double split circle transit on back, **LEGISLATIVE ASSEMBLY CANADA L A C APL 26** double split circle (LA 3) in red receiver on back. Rated italic FREE hs and large 3 hs both in red on front. To Monsieur J C Chapais MPP, Toronto. Endorsed "Please give an immediate....". Jean-Charles Chapais was a businessman and politician. Flap tear. Est. 100+...Photo Online .....
- 164 ☒ **1858** Stampless envelope used within TORONTO. Crowned Shield **LEGISLATIVE ASSEMBLY CANADA JULY 18 1858** (LA 4) in red on front. FREE hs in black on front. To Honble LV Sicatte?, Commissaire TC, Toronto. Pin marks and cut at seal on flap. Est. 150+...Photo .....
- 165 ☒ **1861** Stampless envelope used from QUEBEC to TORONTO. Partial Crowned Shield **LEGISLATIVE ASSEMBLY CANADA 6 MAY 1861** (LA 4) in red on front. Italic FREE hs in red on front. TORONTO CW MY 8 61 split circle receiver on back. Signed LL "Wm Cayley", to S B Harmann Esq, Toronto. Est. 75+.....Photo Online .....
- 166 ☒ **1857** Stampless embossed envelope from TORONTO with **LEGISLATIVE COUNCIL CANADA crown MAY 5 1857** (LC 1) in blue, with weak Crown over italic FREE hs in red. To Montreal, signed LL "L C Morin". with MONTREAL LC MY 6 1857 double split circle receiver on back, folded, still clean and fine. Est. 200+.....Photo .....
- 167 ☒ **CENSORED**: Seven covers and air letters 1940 to 1944, two POW covers to the US, 1940 and 1941, two wounded soldier air letters 1944 directed from base to Calgary hospital, 1943 air letter to FPO S.C. 3, 1944 cover with YMCA logo and pr of Newfoundland 246, 1941 cover to Trenton redirected to Gander (with note), f-vf. Inspect. Est. 150+..... .....
- 168 ○ **RAILWAY CANCELLATIONS**: Collection of over 425 mostly different 1890s to 1940s, with Small Queens, mostly SON cancels, some pairs, clean and neatly annotated, mostly f-vf. Inspect. Ex Fred Jarrett. Est. 500+..... .....
- 169 ☒ **RPOs**: Twenty covers and postcards with five facing slips, 1891 to 1963 incl O-3 and Q-165, plus Squamish & Quesnel RPO W-153 large piece signed by Railway Clerk E. G. Kane, mostly clean and f-vf. Est. 150+.....Photo Online .....
- 170 ○☒ **FACING SLIPS**: Five Canadian (O-349a, O-356c, O-357Rb, O-383b, Q-18), a Letter Bill and four others with cancels unlisted in Ludlow, three American 1967, and 32 singles with various RPO cancellations on Small Queens to 1950s incl Newfoundland neatly identified. Inspect. Est. 150+..... .....
- 171 ☒ **STEAMBOAT AND RELATED MARKINGS: 1830** Stampless unmarked STEAMBOAT letter on "T Edmonds 1828" laid paper from TORONTO to NIAGARA. No despatch markings, as usual, as mail items were taken directly to the vessel, likely the steamboat "Canada". Internally dated, Government House, York, 20th March 1830, endorsed ms "O H M Service" and "Govt. Office" on front, ms "Paid" and "Single Sheet" in red on front. No steamboat transit markings or receivers. To Revd Robert McGill, Niagara, from Z Mudge. RE an enclosed copy of a letter and forwarding a complaint about the qualifications of a Mr Rolston to hold the Mastership of the Niagara District Grammar School. Should have been endorsed as double. Robert McGill was a Presbyterian minister and educationalist. Lieutenant Zachariah Mudge was private secretary to Lieutenant Governor, Sir John Colbourne, In 1831 he was mysteriously shot in bed and buried in Garrison Burial Ground, near Fort York. Minor tears. Ex Palmer. Est. 120+.....Photo .....
- 172 ☒ **1837** Stampless ms STEAMBOAT letter from TORONTO to NIAGARA. Internally dated Monday Morning. No despatch markings, as usual, as mail items were taken directly to the vessel. NIAGARA UC double circle receiver in red on front, ms dated 18th July 1837 in same blue grey pen as "PS Boat" and 4½ on front, due to pay single rate under 60 miles across Lake Ontario. Likely carried by steamer Transit. To Mr Peter Grant, John Drummond Esq, Mercht, Niagara. From William K Frith, Toronto. Filing fold and stain. Ex- Graham. Est. 180+...Photo .....

- 173 ☒ **1838** Stampless unmarked STEAMBOAT partial letter from TORONTO to DRUMMONDVILLE. CITY of TORONTO UC JU 2 1838 large double circle despatch, which is uncommon, as mail items were usually taken directly to the vessel without passing through the post office, ms 4½ due to pay single rate under 60 miles across Lake Ontario. No Niagara transit or receiver. To Mr. Isaac H Culp, Drummondville UC. Annotated from "John Armitage". File fold, tear at seal and fading. Ex Palmer. Est. 150+.....Photo .....
- 174 ☒ **1840** Stampless STEAMBOAT partial letter from NIAGARA to TORONTO. No despatch markings, as usual, as mail items were taken directly to the vessel. Very fine strike of **STEAMBOAT** arc hs and CITY of TORONTO UC AU 8 1840 large double circle receiver in black on front, ms 4½ due to pay single rate under 60 miles across Lake Ontario. To The Hon'bl John H Dunn, H M Recr Genl, Toronto, endorsed "Thos McCormick Esq, Coll Pt of Niagara, 6th April 40". Remittance £19-2 Cy. Rec'd & Ans'd 9th. Letter removed, file folds and torn at seal. SHOULD THIS HAVE BEEN A MONEY LETTER? Est. 250+.....Photo .....
- 175 ☒ **1843** Stampless STEAMBOAT partial letter from unknown location [possibly Kingston] to TORONTO. No despatch markings, as usual, as mail items were taken directly to the vessel. **STEAMBOAT** arc hs and weak TORONTO UC MY 12 1843 double split circle receiver in black on front, ms 9 due. Possibly to pay single rate from Kingston 101-200 miles or double rate from Niagara, under 60 miles across Lake Ontario. To Mr John Leak Esq, Young[sic] Street, Toronto. Annotated "Replied 16 April 1844" [months late]. Est. 150+...Photo .....
- 176 ☒ **1845** Stampless letter written in MONTREAL to TORONTO. No despatch markings, as usual, as mail items were taken directly to the vessel. Internally dated Montreal Saturday Morning. Over-inked strike of **STEAMBOAT** arc hs TORONTO UC AU 19 1845 double split circle receiver in black on front. Weak ms 9 due to pay a single rate 101-200 miles [short paid]. To Nelson Esquire, c/o Baldwin & Nelson, Attornies, Toronto, Upper Canada. Endorsed "Jas Drew Esq, Glasgow". The marked 9d cy rate is not enough for the 335 miles from Montreal to Toronto, which should be rated 1/1 ½ for 301-400 miles. As the writer indicates that he is heading for a meeting in Toronto in a few days' time, it is possible that he carried this item part of the way, perhaps mailing it from Kingston, 165 miles from Toronto, rated 9d cy. Ex Nickle. Est. 300+.....Photo .....
- 177 ☒ **1849** Stampless unmarked CROSS-BORDER STEAMBOAT letter from TORONTO to OSWEGO, internally dated Toronto 4th Sept 1849. NO POSTAL MARKINGS, apart from rated ms 2 in black. **Manuscript Letter "B"** [Boat?] and 1850 annotation on back. Later annotated P. Laurie and Rossdal filed 11 Jany 1850. From R Mitchells & Co, Toronto to Captain Laurie, Schr. "Louise", Oswego, NY, ordering him to proceed to Kingston, then Toronto. Likely carried privately across Lake Ontario by a non-contract steamer, with Captain's ship letter gratuity of 2 pence cy or cents? Possibly bootlegged by ship to Oswego and entered mails as a local drop letter at 2c rate. Unusual. Ex Parsons, Macdonald, Graham. Est. 150+.....Photo .....
- 178 ☒ **1850** Stampless letter from TORONTO to QUEBEC. Internally dated Toronto 14th June 1850. Fine strike **STEAMBOAT LETTER TORONTO CITY 6** - JU 14 1850 hs in red on front and weak QUEBEC L C JU 18 1850 double split circle receiver on back in red. Rated ms 1/6 due to pay single rate up to ½ oz 501-600 miles. To Messers W Hunt & Co, Quebec. From Thomas Brunshell, Toronto, re purchase of wine. File fold and small tear at seal. Ex-Sanderson. Est. 150+.....Photo .....
- 179 ☒ **1850** Stampless **STRAIGHT-LINE STEAMBOAT** entire letter from TORONTO to MONTREAL. No despatch markings, as usual, as mail items were taken direct to the vessel. Internally dated Toronto 19th September 1850. Late Fine strike of straight-line "contract" straight-line STEAMBOAT hs in dark red and KINGSTON UC SP 20 1850 double split circle transit in same dark red. MONTREAL L C SP 21 1850 double split circle receiver in red. Rated ms 4/6 due to pay, quadruple 1/1 ½ rate 301-400 miles. Endorsed "Rec 21st Sept, Ans do". To JH ?Mailland, Britannic Life Office, Montreal, from Francis Heward [endorsed] or JAAI Almond, Britannic Life Office, Toronto. Business letter referring to character and ref to enclosures – hence quadruple weight rate. "My dear Sir, Having received Major and (?)strangs papers late last evening, I hasten to enclose them in order that they may reach you in time for the next steamer". File folds and tears. Est. 300+...Photo .....
- 180 ☒ **1851** Stampless partial letter from TORONTO to MONTREAL. Internally dated Toronto 26th July 1851. Clear strike **STEAMBOAT LETTER TORONTO CITY 5** - JY 26 1851 hs in red on front. KINGSTON UC JY 27 1851 double split circle transit in red and MONTREAL LC JY 28 1851 double split circle receiver in red on back. Rated "3" ms uniform single rate. To Jean Langevin Esquire, Crown Lands Office, Montreal. Endorsed on flap from Neil Macintosh, Toronto, and ref to legal transactions incl village lots in Huntingdon. File folds and cut at seal. Strengthened where some annotations removed. Est. 150+.....Photo .....
- 181 ☒ **1851** Stampless FREE letter from TORONTO to BROCKVILLE. Internally dated Toronto 26th August 1851. Clear strike **STEAMBOAT LETTER TORONTO CITY 6** AU 29 185[blank] hs in red on front. Weak KINGSTON UC AU 29? 1851 double split circle transit in red and partial BROCKVILLE AU ? receiver in red on back. No rate marking, but endorsed "Mr B R, M P" LL, indicating free postage privilege. To Messers R Coleman & Co, Brockville. From Mr B Richards, Toronto, ref to "Your Bill passed this house last night.." File folds and small tears. Ex V G Greene. Est. 150+.....Photo .....
- 182 ☒ **1853** Stampless long blue envelope from TORONTO to BROCKVILLE. **STEAMBOAT LETTER TORONTO CITY 4** - JU 21 1853 hs in red on front. KINGSTON UC JU 22 1853 double split circle transit in reddish black and BROCKVILLE JU 22 1853 double split circle receiver in red on back. Rated "3d" ms in black. To James Joseph Esq, Clerk Leeds & Grenville, Brockville, CW. Endorsed: "Chief Superintendent of Education Circular No 2, Examined, Mr Warden, 22 June 1853. Grubby edges. Est. 150+.....Photo .....
- 183 ☒ **1855** Stampless letter internally dated Toronto 16 July 1855. Large TORONTO CW JUL 16 full circle in black on front. **STEAMBOAT LETTER TORONTO CITY 5** - JY 17 1855 transit in black on back, LONDON UC JY 17 1855 double split circle transit in black on back. SANDWICH UC unreadable receiver in red on back. Rated large "3" hs on front. To Geo Bullock Esq, Treasurer, Sandwich, endorsed "BUC". Endorsed "Recd. 18 July/55". From Thomas G Ridout (son of Surveyor-General Thomas Ridout), Cashier, Bank of Upper Canada, Toronto. Letter enclosed bank draft for £355.1.11 for School Grant for County of Essex. Probably off-loaded at Hamilton. File fold. Est. 150+...Photo .....
- 184 ☒ **TRANS-ATLANTIC: 1855** Stampless blue envelope from **BELGIUM ANVERS** 8 DEC 1855 double circle in red on front, endorsed "Via England". **AMBULANT OUEST** No 1, 6 Dec 1855 double circle transit in black on back. LONDON BC 8 DE 8 1855 single ring receiver in red on back, ms rated 1/8 per half ounce due on front (March 1855 rate reduction between Canada and France via England to 1/8 cy not stg- AS and GS Rates Book, pg 205). Forwarded to LIVERPOOL L DE 8 C lozenge on front, then via closed bag to Toronto, where re-rated 2/1d (cy). Was the 1/8 rate already applied presumed to be stg? No receiver. Carried by Cunard "Asia" 44th trip [Liverpool 8 Dec, Halifax 18 Dec, Boston 19 Dec]. Est. 250+.....Photo .....
- 185 ☒ **1829** Stampless Trans-Atlantic letter, ms Paid 9 and 1/3 in red, [9d cy incl 7d cy rate for land route around W end of Lake Ontario to border, plus 2d cy ferriage over Niagara River, introduced 5th Feb. 1/3 cy pays US postage from border to New York] via forwarding agent "Care of Thomas Deane Esqr, 6 Gold Street, (Post paid to) New York". Light strike of double circle YORK UC 14 Dec 1829 in red [early]. Light unreadable NIAGARA UC double circle to LL. Red ms 25 [cents] and confirmation red buckle NIAGARA U CANADA PAID TO NEW YORK. Agent crossed out details and endorsed letter "By Launus Jan Vunis via Liverpool". Boxed SHIP LETTER LIVERPOOL in black on back. Rated 1/7 stg due [8d Ship Letter plus 11d inland postage from Liverpool to Chilcompton, Somerset]. Cross-written 2 ways. Light all over toning and seal torn away. Est. 200+.....Photo .....
- 186 ☒ **1836** Stampless letter rated PAID hs in red, ms 9 and 25 in red, [9d cy, incl 7d cy rate for land route around W end of Lake Ontario to border, plus 2d cy ferriage over Niagara River, plus 25¢ US postage from border to New York]. Large double circle CITY OF TORONTO – MY 9 – 1836 – UC and TOO LATE hs in red. Endorsed "By way of New York 9 May 1836". Black boxed LIVERPOOL SHIP LETTER hs on back with London red circular receiver F – 10JU10- 1836. Rated 1/7 stg due on front [8d Ship Letter, plus 11d inland postage from Liverpool to London]. Canada Company letter from Commissioner W Allan, Red seal with cuts and edge fading. Est. 80+...Photo Online .....

- 187 ☒ **1838** Stampless letter from MANCHESTER to TORONTO, internally dated 10th August 1838. No despatch markings. Endorsed "Via New York" and "Per Orpheus". NEW YORK SHIP OCT 15 full circle in red on front. Rated 27 (cents ship letter fee of 2¢ plus 25¢ overland to border at Lewiston) ms on front, converted to 1/4 ½ d cy plus 4½ d cy (BNA postage under 60 miles across Lake Ontario) ms, total 1/9 due, in black on front. QUEENSTON OC 22? 1838 double ring border exchange. No Toronto receiver. File fold and minor tears at removed seal. Ex Palmer. Est. 100+.....Photo Online .....
- 188 ☒ **1859** Stampless envelope with enclosed letter from TORONTO CW JUN 13 1859 "Paid" single ring in red. Rated Arnell D1 PAID 8d Stg hs in red. Light pencil notation 10. PAID LIVERPOOL BR PACKET 26 JU 59 3B single ring transit in red on front. BIRMINGHAM E3 JU 27 59 single ring receiver on back. Carried by Cunard "AMERICA" 75TH trip [Boston 15 Jun, Halifax 17 Jun, Liverpool 26 Jun]. Some aging to flimsy envelope. Est. 80+.....Photo Online .....
- 189 ☒ **1866** Stampless envelope from TORONTO FE 26? 66 split circle, weak strike in red, endorsed "Pd. 970. CW?". Rated Arnell D1 PAID 8d Stg hs in red. FOLKSTONE A MR 14 66 single ring in black on back. Likely carried by Cunard "Europa" [Boston 28 Feb, Queenstown 12 Mar, Liverpool 13 Mar], fine. Est. 80+.....Photo Online .....
- 190 ☒ Accumulation of over 900 covers and Postal Stationery items, mixture of used and unused, over 280 FDCs mostly 1970s to 80s, some Newfoundland, Canada postcards (UX2-117), envelopes (U3-114), post bands and wrappers, some Victorias, Admirals, etc, with censored, cancel variety, Registered, Precancels, prepaid, etc, f-vf. Inspect. Est. 300+..... .....
- 191 ☒ Accumulation of over 90 covers, 1870s to 1950s, interesting range of cancels, group of 1840s to 90s documents incl insurance for fire, agricultural, etc, with some 1870s GB covers, mixed condition. Inspect. Est. 350+..... .....
- 192 ☒ Over 65 3¢ Small Queen covers, 1870s to 90s, advertising, corner covers, shades, singles, multiples to six, wide variety of cancels, few mourning covers, enclosures, some with condition issues, mostly f-vf. Inspect. Est. 280+..... .....
- 193 ☒ Eclectic lot of fifteen covers, six covers with 213, 3¢ Silver Jubilee, five from NWT locales, one SFL 16 May 59 from Hay UC to Goderich, postcard 6 AU 04 from Mount Pleasant, BC, two "Travelling Letter Box", one "Rocket Mail", one signed by designer, etc, f-vf. Inspect. Est. 180+..... .....
- 194 ☒ Over 60 covers 1890s to 1950s, incl two FDCs with C1, one addressed to Roessler, eighteen covers with C3 (variety of postmarks), over 25 FFCs, three to "Army Pensioners", SKP33S6 (Webb), 1917 "Hospital for Sick Children" card, f-vf. Inspect. Est. 300+..... .....
- 195 ☒ Accumulation of covers, postcards, and Postal Stationery items, around 200 postcards, mostly 1¢ Edwards, few RPOs, approx 200 covers from 1880s to 1970s, mostly pre-Elizabeth, few pre-1900, many with corner advertising, about 150 Postal Stationery items with duplication, many unused, f-vf. Inspect. Est. 200+..... .....
- 196 ☒ Group of covers from Victoria to Elizabeth, incl 1879 cancelled by Alberton, PEI cork, six 1927 and 1928 Roessler covers, two dated 1933 bound for Newfoundland each with uncanceled 1¢ green Custom Duty on reverse, one to GB with Christmas Island NS cancel dated 25 DEC 1936, two 1960s uprated airmails, four 1980s Paquebot covers, appears f-vf. Inspect. Est. 200+.....Photo Online .....
- 197 ☒ Group of postcards from Victoria to George VI, incl uprated 1¢ postcard to New York, with Dundas 2-ring cancel, eight railway station cards, mint and used, card cancelled by Niagara FPO No 1 dated 1914, card of Strathcona Ferry cancelled by "Strathcona, ALTA" dated 1907, "Toronto Exposition" card dated Sep 31, 1907, picture postcards of a train going through the Rockies, PEI RPO dated 1918 on 2¢ stationery card, card cancelled by Thoburn BC dated 1912, two Mounted Police related cards one also Canadian RAF, appears f-vf. Inspect. Est. 200+.....Photo Online .....
- 198 ☒ Thirteen WWII covers, incl three Polish Christmas letters from 1944, HMS KENT cover to GB dated Feb 1915 (two months after the Battle of the Falklands while the HMS Kent was under refit in Chile), July 1982 cover signed Sir J Woodward, Falkland Is Commander in Chief, two Christmas Is covers, one relating to "atomic bomb tests", one radio ham card, two 1942 GB covers with Diplomatic cachets, Apr 1940 to Denmark with "Postal Service Suspended - return to sender" appears f-vf. Inspect. Est. 200+.....Photo Online .....
- 199 ☒ **MINING:** Seventeen covers and postcards related to Quebec mining operations, 1900s to 80s, mostly 1940s or earlier, annotated, clean lot, f-vf. Inspect. Est. 180+..... .....
- 200 ☒ **MINING:** Twenty-three covers and postcards related to Ontario mining operations, 1930s to 90s, with O.H.M.S., meter, Registered, good cancel variety, incl 1945 Gasoline License cpl booklet, well annotated, clean lot, f-vf. Inspect. Est. 280+..... .....
- 201 ☒ **POSTCARDS:** Accumulation of over 400, 1906 to 1964, all identified by year and denomination, with waterways, transportation, buildings, gardens, etc, will have high retail value, f-vf. Inspect. Est. 250+..... .....

## FIRST DAY COVERS

- 202 ☒ Over 1600 mostly different 1935 to 2006, singles, booklet panes, blocks, combinations, sets, etc, over 20 different cachet makers for earlier issues, f-vf. Inspect. (Face val - \$1224)..... .....
- 203 ☒ Hoard of around two thousand Christmas Antique Toys FDCs, 839-41 cpl set in singles and plate blocks, clean, f-vf. Est. 200+ .....
- 204 ☒ Approximately 700 FDCs, majority in books, mostly Rosecraft 1957 to 1974 in singles, pairs, and blocks, about 40 FDCs with BABN cachet, over fifteen Artcraft (1947 on), over ten Fleetwood, few Schering, etc, various postmarks, clean and f-vf. Inspect. Est. 120+ .....
- 205 ☒ Accumulation of FDCs, 1970 to 2014, in singles, pairs, blocks, sets, etc, some better incl 1970 Christmas 5¢ and 6¢ centre blocks, most organized in albums, f-vf. Inspect. Est. 200+..... .....
- 206 ☒ Over 600 in six albums, few loose, 2001 to 2016 with minimal duplication, singles, souvenir sheets plus souvenir package of Air Canada's 60th anniversary flight (49/50 destinations/cancels), clean lot, f-vf. Inspect. Est. 150+..... .....
- 207 ☒ Accumulation of about 550 FDCs, 1930s to 60s with more than 25 different cachet makers incl JCR, UEL, Cachecraft (Boll and Staehle), three Eppstadts, one Velvetone with 315 (1951) and many others, over 120 with no cachet, f-vf. Inspect. Est. 350+..... .....
- 208 ☒ Nineteen George VI FDCs with 1937, 1939, and 1949 issues, singles, blocks, sets, etc, various cachet makers incl three loor (different colours), incl 1937 souvenir card by J.W. Clifford, f-vf. Inspect. Est. 200+..... .....
- 209 ☒ Twenty-seven covers with **MARG** cachet, from 1986 Science & Technology Issue to 1988 Inglis Issue, 24 with insert, f-vf. Est. 200+ .....
- 210 ☒ 141: **1927** 1¢ Confederation pair tied by Toronto 29 JUN 27 FIRST DAY CANCEL to Geo. CATTON in Toronto, clean, very fine...Photo 150
- 211 ☒ 142: **1927** 2¢ Confederation from Niagara Packers Limited with Grimsby 29 JUN 27 FIRST DAY cancels to Geo. CATTON in Toronto, clean, very fine.....Photo 150
- 212 ☒ 142,144-145: **1927** 2¢, 5¢ and 12¢ Confederation all tied by Kitchener 29 JUN 27 FIRST DAY CANCELS from **THE STAMP HERALD** to Geo. CATTON in Toronto, clean, very fine.....Photo 500
- 213 ☒ 142,144: **1927** 2¢ and 5¢ Confederation all tied by Toronto Ont Peter Street 29 JUN 27 FIRST DAY CANCELS to Geo. CATTON in Toronto, clean, very fine. Est. 250+.....Photo .....
- 214 ☒ 142,144: **1927** 2¢ Confederation and 20¢ Special Delivery all tied by Toronto 29 JUN 27 FIRST DAY CANCEL to Geo. CATTON in Toronto, clean, very fine. Est. 300+.....Photo .....



**PENCE ISSUES**

215	★○	1/11: Balance of over twenty, with mostly 3d used Beavers, incl two laid paper, 6d, 10d, ½d (imperf and perf), often chosen for different colours, papers, etc, some with faults but many f-vf. Inspect. Est. 1000+.....Photo Online	.....
216	○	2: <b>SIX PENCE ON LAID PAPER</b> : SLATE VIOLET, with strong laid lines (and VERGER line 40% from bottom) mostly clear margins, just into outer frameline on left, light cancel and fine.....Photo	1000

**THREE PENCE ON WOVE PAPER**

217	○	4: <b>THREE PENCE</b> : RED, clear to large margins on three sides, light 4-RING numerical cancel, almost very fine.....Photo	150
218	☒	4: -red, into at LR to large margins, oxidized, tied by light Toronto grid cancel to small envelope, with large 3 and MORE TO PAY, weak 16 DE <b>1857</b> CHATHAM, UC double split circle on back, flap tears, otherwise fine. Est. 200+.....Photo	.....
219	☒	4: -red, just into at UR to good margins tied by two diamond grid cancels to small envelope, with superb large serif TORONTO CWC MAR 9 <b>1858</b> , 34mm cds, 10 MR <b>1858</b> CHATHAM, UC double split circle, on back, flap tears, otherwise clean and fine. Est. 150+...Photo	.....
220	F	4: <b>ONEGLIA FORGERY</b> with fake cancel, corner crease, good reference. Est. 150+.....Photo	.....
221	○	4i: <b>-DEEP RED</b> , full to large margins, partial target cancel (causing light impression), fresh colour, very fine.....Photo	350
222	☒	4i: -four large margins with target cancel, slight oxidization, on small envelope (not tied, possibly lifted) with PETERBOROUGH CW OC 1 <b>1855</b> double split circle to Miss M D Young, Port Sarnia CW and weak <b>STEAMBOAT LETTER TORONTO CITY 5 - OC 1 1855 LRD</b> transit. LONDON UC OC 2 <b>1855</b> double split circle transit. PORT SARNIA UC OC 4 <b>1855</b> double split circle receiver. Est. 200+...Photo	.....
223	☒	4i: -large upper margin copy to just into at LR on <b>1855</b> cover from St. Lawrence Mutual Insurance Co (Ogdenburgh, NY) likely through agent in Prescott with Prescott large split ring cancel on front, to Sharon CW (Sharon split ring cancel on reverse along with others), stamp with target cancel (not tied but appears to belong), attractive and fine.....Photo	350
224	○	4iv: -thin oily paper, pair with large margins all around, presents well, bottom stamp thin at LL, otherwise very fine.....Photo	700
225	○	4vii: <b>-ORANGE RED</b> , with <b>MAJOR RE-ENTRY</b> , Pos 47, Pane A, large to close margins, fresh bright colour, indistinct 4-ring cancel, small fault, otherwise very fine with 1992 Federation Quebecoise Cert.....Photo	1300
226	○	4xi: - huge margins and neat cancel, couple corner bends (one ends in a tear), appears very fine.....Photo	250
227	○	5: <b>SIX PENCE</b> : SLATE GREY, full to huge margins, with target cancel, light overall toning still very fine, with 1991 APS Cert not showing toning.....Photo	1600
228	○	5: -used, just into to good margins, heavy hr, otherwise appears very fine.....Photo	800
229	○	5d: <b>-GREY VIOLET</b> , mostly face-free, with red target cancel, three generous to close margins, top outer frameline cut away, small thin UL, otherwise very good.....Photo	750
230	○	5d: -moderate grid cancel, three huge margins, touches outer frameline at left, thin UL, small ink spot to right of face, otherwise fine.....Photo	2000
231	(★)	7: <b>TEN PENCE</b> : BLUE on THIN PAPER, unused, with right hand margin expertly added incl frameline, regummed, still great space filler, with 2019 pink Greene Cert.....Photo	2500
232	○	7: -fresh, full to large margins, target cancel, minute corner crease UL, still very fine.....Photo	1200
233	○	7: -bright colour, moderate target cancel, large margins all round, attractive with fault in UL corner, otherwise very fine.....Photo	2400
234	P	8Pi: <b>HALF PENNY</b> : PLATE PROOF on India in ROSE with vertical GREEN BLACK SPECIMEN, small thin, otherwise, very fine, with 2001 Greene Cert.....Photo	300
235	P	8Tcii: -in <b>BLACK</b> , India on card with vertical CARMINE SPECIMEN and clear margins, fine.....Photo	300
236	○	8: <b>-ROSE</b> , full wide margins, light SON Montreal 3-ring-21 cancel, fresh and very fine.....Photo	1000
237	○	8: -full to very large margins, very fine, with 1961 PF Cert.....Photo	1000
238	☒	8: -three good margins tied by large serif TORONTO CW C MAR 24 <b>1858</b> cds to thin pre-printed notice of promissory note from Toronto, minor tears at couple of folds, left part of front missing.....Photo	1100
239	○	9: <b>SEVEN-AND-A-HALF CENT</b> : GREEN, well-centered with mostly face-free cancel, large even margins, attractive with small faults, otherwise very fine.....Photo	5000
240	○	9: -4-ring numeral cancel (probably 21), large to clear margins on three sides, into outer frameline LR, otherwise fine.....Photo	2000
241	○	9a: <b>-DEEP GREEN</b> , 4-ring numeral cancel (19, very scarce), close to into margins, still attractive and very good.....Photo	900
242	○	12: <b>THREE PENCE PERFORATED</b> : RED, vertical <b>PAIR</b> into at left and top, SON target cancels, fresh, fine, RARE, with 2012 Greene Cert.....Photo	1200
243	○	12: -with bold 4-ring 37 cancel (scarce), minor faults, otherwise fine for this issue.....Photo	600

**FIRST CENTS**

244	★○	14/20: Collection of 10 mint, couple with og, and 138 used, neatly written up on pages, with 1¢ (2, one unused), 5¢ (102, six unused), 10¢ (37, three unused), 12½¢ (2), 17¢ (2), 2¢ (3) incl shades, perfs, papers, varieties, cancels, multiples, etc, mostly f-vf. Inspect. (Catalogued without premiums). Est. 2000+.....Photo Online	10780
245	★○	14/20: Collection of <b>OVER 100</b> , mint and used incl perfs, shade, papers, varieties, etc, with over 30 10d, over 15 12½d (major re-entry), etc, some faults but mostly f-vf. Inspect. Est. 1000+.....Photo Online	.....
246	○	14-15,17-19: 1-17¢, used, all fresh and f-vf.....Photo Online	340
247	☒	15/17: UPPER CANADA TO BRITISH COLUMBIA, <b>1862 to 1864</b> , three faulty or faked covers showing with 15¢ (three 5¢) 25¢ (5¢ and two 10¢) and (two 12½¢) rates. Est. 150+.....Photo Online	.....
248	(★)	14: <b>ONE CENT</b> : ROSE, perf 12, fresh and attractive, regummed, fine, with 2018 Greene Cert.....Photo	300
249	☒	14: -with SON 11 FE <b>64</b> , TORONTO CW A2 split circle to folded Masonic printed circular list of officers. Small BELLEVILLE UC 12 FE <b>64</b> split single circle transit, PICTOU UC 12 FE <b>1864</b> double split circle receiver. File fold, some toning, still fine. Est. 100+.....Photo	.....
250	☒	14(2),15: Two 1¢ and a 5¢ on cover, each struck by 9-bar diamond grid, with 25 AP <b>65</b> TORONTO CW larger A2 split circle, endorsed "Registered" with weak REGISTERED hs in red, 26 AP <b>65</b> GODERICH UC double split circle receiver. Opening tears, otherwise fine. Est. 150+.....Photo	.....
251	★	15: <b>FIVE CENT</b> : vermilion, perf 12, attractive copy, with og and almost fine.....Photo Online	250

252	☒	15: -perf 11¼ x 12, centered, tied by COBOURG CW 13 JU (63 indistinct) duplex to small mourning envelope to TORONTO, minute opening tear, back flap missing, otherwise very fine. Est. 150+.....Photo	.....
253	☒	15: -tied by 9-bar diamond grid to cover. Toronto CW 23 NO 63, small A2 split circle, endorsed "Registered" ms in red, with REGISTERED hs in red, GWR East ?10.30 single ring transit, NO 2(?) 1863 JORDAN CW double split circle receiver in red. Large red seal with initials G & C. Backflap torn. To Mr George P M Ball, Secty -Treasurer Louth, Jordan PO, C West, with enclosed letter, slightly reduced at bottom and flap torn otherwise fine. Est. 150+.....Photo	.....
254	☒	15: -tied by diamond grid cancel to Department of Public Instruction envelope, with early 24 OC 24 60 TORONTO CW small A2 split circle. MORE TO PAY 7 hs. Short paid by one 5¢ rate plus 2¢ penalty for 7¢ total collect. LONDON UC, 25 OC 1860 double split circle receiver. Flap tears otherwise fine. Est. 150+.....Photo	.....
255	☒	15: <b>TORONTO DIAMOND BAR GRID CANCELS</b> 1861 to 1864, six covers from TORONTO CW with types and states of these obliterators neatly written up. Five with small A2 21mm split circle date stamp. All to CW addresses, clean and f-vf. Est. 200+.....Photo Online	.....
256	☒	15: -vertical strip of four, on long manila legal cover tied by four strikes of concentric circle hs. Four times domestic letter rate, with Registration paid in cash. Endorsed "Paid & Registered" ms, REGISTERED hs in black, with Nos 401 & 1602. CAYUGA UC 14 MR 1861 double split circle. <b>PARIS UC MR15 &amp; BUFFALO &amp; LAKE HURON RLY WEST 15 MR 61</b> transit. TORONTO CW 16 MR 61 small A2 split circle receiver. Folds away from stamps, tear and docking on front, notes on back. Est. 200+.....Photo	.....
257	☒	15: -with RARE <b>TORONTO MUTILATED BARS DUPLEX</b> DUN111/DBE 89a cancel on manila envelope, 12 OC 12 66 TORONTO CW with partial ST DAVIDS 13 OC 1866 double split circle receiver, reduced at top, flap damaged, otherwise fine. Est. 250+...Photo	.....
258	☒	15: -perf faults, tied by diamond grid cancel to envelope with 13 FE 67, TORONTO CW, 22mm A2 split circle. To James Morris Esq, Melbourne [crossed out]. 14 FE 67 MONTREAL CE PM small split circle transit. 14 FE 67 MELBOURNE CE small split circle, forwarded to South Durham, CE. Grubby cover. Est. 75+.....Photo Online	.....
259	☒	17: <b>TEN CENT</b> , tied to blue folded letter by diamond grid cancel, one stamp missing, dated 26 NO 63 from (?) Ryerson, Toronto CW to Department of Public Instruction for Upper Canada, to New York, two signatures vary, filing folds otherwise fine. Est. 150+...Photo	.....
260	☒	17: -perf 11¼, (Purple Brown 3A), rare, with fault UL tied by diamond grid bars cancel to small printed manila CROSS-BORDER <b>ENGINE BOILERS, JAMES CURRIE BOILER &amp; BLACKSMITH, TORONTO</b> advertising cover with illustration of a large boiler in BLUE decorative shield. TORONTO UC 4 AP 1860 double split circle in black on front. No receiver. Back and edge faults otherwise appears fine. Est. 250+.....Photo	.....
261	★	17b: -brown, perf 11¼, perfs just into top left, couple shorter perfs otherwise fine, with 2019 Greene Cert stating regummed.....Photo	2000
262	☒	18: <b>TWELVE-AND-A-HALF CENT</b> : perf 12, edge toning, tied by diamond grid bars cancel to small blue <b>TRANS-ATLANTIC</b> envelope with Honeycomb watermark, pre-paid single ALLAN rate. 7 JA 64 TORONTO CW EARLY split single circle in black on front. DUBLIN C 20 JA 64 split single circle transit and KINGSTOWN 21 JA 64 full circle, both in black on back. Likely carried by Allan Line "North American" [Portland 9 Jan, Londonderry/ Merville 20 Jan, Liverpool 20 Jan]. Opening tears, grubby and calculations on back. Est. 180+...Photo	.....
263	★	18a: -blue green, perf 11¼, three good margins, into outer frameline at bottom, horizontal crease, otherwise fine, with 2019 Greene Cert stating regummed.....Photo	750
264	★	18a: -blue green, perf 11¼, mint, part og with gum disturbance, surface lightly soiled, otherwise appears fresh and fine, with 2017 Greene Cert.....Photo	750
265	P	20TCi: <b>TWO CENT: PLATE PROOF</b> in CLARET, left marginal block of six with full inscription, incl one with dash in lower right 2 and two exhibiting engraver's slip, an interesting and attractive piece, very fine.....Photo	2100
266	P	20TCi: -block of four, incl three with dash in lower right 2 and one exhibiting engraver's slip, very fine.....Photo	1400
267	(★)	20: <b>TWO CENTS</b> : rose, perf 12 x 11¼, unused, appears fine. Inspect. Est. 150+.....Photo	.....
268	★	20i: -claret rose, perf 12, fresh and very well-centered, mostly og, with shallow thin, adhesions, couple of pulled perfs, still attractive and looks very fine. Est. 200+.....Photo	.....
269	(★)	20i: -unused, fresh, centered, perfs just into at bottom, almost very fine, with 2015 Greene Cert.....Photo	300

## LARGE QUEENS

270	★○	21c/30: Ten paper varieties, spur, re-entry, perfs, possible regumming, quality varies, but many appear fine.....Photo	2465
271	★○	21/30: Eighteen mint and used, with papers, shades, plates, etc, some regumming, no gum, nibbed perfs, quality varies, but many appear fine.....Photo	2340
272	★○	23/25: Fifteen mint and used, with shades, papers incl Bothwell, some regumming, obvious faulty uncounted, quality varies, but many appear fine.....	3480
273	★○	21/30e: Eleven values, 12¢ with very light trace of cancel, two mint 15¢ blue grey, and 15¢ used very thick paper with Hamilton 11 MR 80 cds, mostly with small or minor faults, mostly fine.....Photo	2040
274	★○	21/30: Eleven used and four mint hinged, with two each of 21 (2¢ green), 27 (6¢ brown), and 29 (15¢ grey violet), few tears, thins, 30 (15¢ grey) Perfin with WJG, inspection warranted, f-vf.....	1410
275	○	21/30: Fifty-four used, 1-15¢, mostly selected for cancels, many 2-ring with 3, 4, 5, 8, 11, 13, 43, 52, etc, many cds, bulk are 3¢, 12¢, and 15¢, unchecked for varieties or papers, mixed condition vg to vf, faulty uncounted. Inspect. (Catalogued as fine only). Est. 400+.....	.....
276	○	24,26,27a,28,28ii: Balance of Large Queen consignment, with 2¢ (2 copies), 5¢ (2), 6¢ (3), 12½¢ (2 incl no outer frameline at value tablet), the 2¢ and 6¢ with fancy geometric cancels, mostly f-vf. Est. 300+.....Photo Online	.....
277	★	21: <b>HALF CENT: BLACK</b> , perf 12, fresh and well-centered with og, hr, very fine.....Photo	250
278	★○	21: -nine shades, papers, perfs, spurs, chignon, some without gum, regummed, thins, many appear fine.....Photo Online	590
279	(★)	21/21iii: Eight mint (disturbed gum) or unused (no gum), various shades, papers, perfs. varieties, described in detail on stock sheet, most appear fine.....	700
280	★○	21a: mint and used, four examples of intense black and grey shades, well-centered, perf 11½ x 12, horizontal mesh, fold in used intense black, fine to very fine.....Photo	280
281	★	21a,21iv: -perf 11½ x 12, horizontal pair, left stamp with <b>SPUR VARIETY</b> , og, hr, almost very fine.....Photo	380
282	★○	21iv: mint og and used examples, with <b>SPUR VARIETY</b> , intense black shade, centered, perf 12 x 12, horizontal mesh, fine.....Photo	275
283	★○	21,21vi: mint og and used, four examples of intense black and grey shades, well-centered, perf 12 x 12, horizontal mesh, fine...Photo	320
284	★○	21vii: -Bothwell vertical mesh paper 6, intense black shade, mint and used, perf 12 x 12, fine to very fine.....Photo	800
285	★○	21vii: -Bothwell vertical mesh paper 6, grey black shade, mint and used (with lower guideline visible), Montreal printing perf 11½ x 12, fine.....Photo	800

286	★○	21vii: Five mint and used, incl used pair, Bothwell vertical mesh paper 6, no wmk, perf 11½ x 12 and 12 x 12, both shades, mint 21iv with <b>SPUR VARIETY</b> , pair is vg, singles (mint no gum) and used appear vg to fine.....	Photo	1500
287	○	21vii,21iv: Bothwell vertical mesh paper 6, perf 12 x 12, UR perf with fold, 21iv with <b>SPUR VARIETY</b> , fine.....	Photo	275
288	★	22: <b>ONE CENT</b> : BROWN RED, og, nicely centered for issue, small purple ink stain at UR.....	Photo	800
289	(★)	22: -unused, with light internal bend at top and minute black spot in hair, fresh and very fine, with 2011 APS Cert stating "unused, genuine, regummed." (Gum has since been removed).....	Photo	1000
290	(★)	22: -unused, very well-centered for issue with all perfs intact, small staining on head does not distract, appears very fine.....	Photo	400
291	○	22: -six used, all very clearly dated, most appear fine.....	Photo	450
292	☒	22: -tied by Toronto UC PM 8 JU <b>68</b> , small A2 split circle to manila envelope <b>DROP LETTER</b> , endorsed "Pay", to Toronto, small piece of flap missing, otherwise fine. Est. 150+.....	Photo	.....
293	☒	22: -pair tied by <b>TORONTO 2-RING-2</b> on small <b>MOURNING COVER</b> with <b>TORONTO ONT, AM 22 JY 69 NO 23</b> enclosed broken circle Type A. No receiver, to New York, fine. Est. 150+.....	Photo	.....
294	★○	22/22a: -six mint and used, with papers, incl wmk showing part of two letters, shades, no gum, regumming, quality varies but some appear fine.....	Photo Online	1510
295	○	22a: watermarked vertical mesh paper 6, fresh and well-centered, showing top portion of the <b>'ELL'</b> of the <b>WATERMARK</b> , fine...Photo	Photo	300
296	○	22a: -showing full <b>'E'</b> of the <b>WATERMARK</b> , light corner crease UL, few dull-ish perfs, still most attractive with neat cancel and very fine centering. Est. 200+.....	Photo	.....
297	○	22a: -showing full <b>'CL'</b> of the <b>WATERMARK</b> , very fine.....	Photo	700
298	(★)	23: <b>ONE CENT</b> : YELLOW ORANGE, tiny oxidization marks, unused, very fine, with 2016 Greene Cert.....	Photo	2000
299	(★)	23: -unused, very well-centered, horizontal mesh, appears almost very fine.....	Photo	800
300	○	23: -seven copies on paper 10 with some shade variation, one partial inscription, some oxidization, relatively minor faults, otherwise mostly fine.....	Photo Online	700
301	○	23: -eleven copies with various shades and cancels, incl first printing deep orange and final printing yellow, most appear fine...Photo	Photo	1160
302	☒	23: -tied by superb <b>TORONTO 2-RING-2</b> on flimsy blue <b>TORONTO TRADE CIRCULAR</b> and <b>PRICES CURRENT</b> folded letter, dated 15 April <b>1869</b> . Private date stamp of W M THORN. <b>PRODUCE COMMISSION MERCHANT. TORONTO ONTARIO, 15 APR 1869</b> . To Maine. Est. 200+.....	Photo	.....
303	(★)	23a: -DEEP ORANGE, unused first printing, small tear at bottom, small creases at LL and UR corners, appears vg.....	Photo	400
304	○	24: <b>TWO CENT</b> : GREEN, all cds dated copies on horizontal mesh paper 10, deep green, green, and yellow green shades, fine...Photo	Photo	500
305	○	24: -twenty used, incl shades, papers, cancels, with some dated cancels, fancy cancels, most appear fine.....	Photo Online	900
306	★○	24/24ii: Eight copies with shades, papers incl Bothwell vertical mesh paper 6, some without gum, nibbed perfs, obvious faulty uncounted, quality varies but many appear fine.....	Photo Online	1950
307	(★)	24i: -EMERALD, fresh, unused (regummed), attractive, well-centered and almost very fine.....	Photo	800
308	○	24vi: <b>VERTICAL STITCH WATERMARK</b> , slightly faded, with cork cancel, perfs just into at right, fine, RARE (only three known), with 2015 Greene Cert.....	Photo	1000
309	★	25: <b>THREE CENT</b> : BROWN, fresh colour with traces of og, fine.....	Photo	1000
310	○	25: -thirty-three used, some dated, all horizontal mesh paper 10, fine to very fine.....	Photo	660
311	○	25: -twenty-two with various shades, all dated horizontal mesh paper 10, quality somewhat mixed but many appear fine.....	Photo	440
312	○	25: -over 325 3¢ Large Queens, various shades, papers, cancels, many dated, fancy, 2-ring numerals, all appear vg.....	Photo	3250
313	☒	25: -on three covers, one with a pair (manuscript cancel), two with singles tied to <b>1868 INSURANCE COVERS</b> , few small faults (slightly cut down, missing part of flap), mostly attractive and fine. Est. 150+.....	Photo Online	.....
314	☒	25: -with large 8-bar grid cancel on envelope, with <b>TORONTO CW PM 20 JA 69</b> , small A2 split circle on front. <b>BARRIE ONT AM 21 JA 69</b> , D1 enclosed broken circle transit. Partial <b>PENETANGUISHENE (?) JA (?)</b> receiver. To Byng Inlet, via Penetanguishene, Ont. PO opened <b>1868</b> . Now a ghost town. Est. 75+.....	Photo Online	.....
315	☒	25, 24: 3¢ red and 2¢ green tied by large 8-bar grid cancel, with <b>TORONTO CW 23 DE 23 68</b> , A2 split circle in red to <b>Beaver Mutual Fire Insurance Association</b> cc manila envelope, plus <b>REGISTERED</b> hs in red, to Brantford CW with <b>28 DE 68</b> split circle receiver. File folds clear of stamps, slight reduction on left and some rust spots. Est. 200+.....	Photo	.....
316	○	25a: -showing almost full letter <b>'G'</b> of the <b>WATERMARK</b> , fine.....	Photo	250
317	○	25a/25viii: Six on Bothwell vertical mesh paper 6, one partial wmk, mostly vg, 25a appears well-centered and fine.....	Photo	500
318	○	26,26i,26iv: <b>FIVE CENT</b> : OLIVE GREEN, six used, two different perfs, multiple shades, (one 26iv with tear), fine.....	Photo Online	800
319	★○	26iv: Perf 11¾ x 12, three shades, possible regumming of mint, very good to fine.....	Photo	1305
320	☒	27: <b>SIX CENT</b> : DARK BROWN, <b>1870 DOUBLE RATE</b> , barely tied by <b>TORONTO ONT, PM 23 AP 70</b> enclosed broken circle Type A, also stamped to side, on flimsy piece of blue legal cover front to Saugeen, Ont. Internal endorsements re cash, badly torn. Est. 100+...Photo	Photo	.....
321	★○	27/27vi: Ten copies with shades, papers, plates, many mint appear regummed, obvious faulty uncounted, quality varies but many appear fine.....	Photo	1655
322	★	27a: -Plate 2, horizontal mesh paper 10, og, appears nh, with very minor gum disturbance, fresh, almost fine.....	Photo	800
323	(★)	27v: -BROWN, unused, Plate 2, horizontal mesh paper 10, light brown shade, appears fine.....	Photo	900
324	(★)	28: <b>TWELVE AND A HALF</b> : BLUE, horizontal mesh, unused, fine.....	Photo	600
325	☒	28: -on small envelope pre-paid single <b>ALLAN</b> rate, Toronto to London. Endorsed "Per Montreal Ocean Mail Packet" and "Paid". Stamp tied by indistinct <b>2-RING-2</b> cancel, with <b>TORONTO ONT, AM 8 AP 69</b> enclosed broken circle Type A in black on front. <b>LONDON W, B S, PAID 22 AP 69</b> full circle in red receiver on front. Likely carried by Allan Line "Austrian" [Portland 11 Apr, Londonderry/Moville 21 Apr, Liverpool 22 Apr]. Est. 250+.....	Photo	.....
326	○	28, 28a, 28b: Sixteen used on three paper types, 28(8) horizontal mesh paper 10, 28a(3) Bothwell vertical mesh paper 6, 28b(5) thin hard horizontal mesh paper 2, most appear fine.....	Photo	1330
327	★○	28/28iv: Nine mint and used with shades, papers, incl Bothwell, mint 28iii, 28iv, quality mixed but many appear fine.....	Photo	3650
328	○	28b: <b>THIN PAPER</b> , DEEP BLUE, eight used, with thin hard paper 2 and less transparent paper 3 from the 1868 printing, most appear fine.....	Photo	600

329	★○	29/30: <b>FIFTEEN CENT</b> : thirty-five, mostly used, some mint, with shades, papers, perfs, dated cancels, quality very mixed, obvious faulty uncounted, very good to fine.....	690
330	★	29a: <b>-PERF 11½ x 12</b> , DULL GREYISH PURPLE, mint og pair of Firth Group VI, hinged at top and bottom, pale shade, with horizontal mesh, still a rather rare pair, vg.....Photo	800
331	(★)	29b: perf 11.9 x 11.9, dull greyish purple shade, mint, possible regumming, appears fine.....Photo	600
332	○	30: <b>FIFTEEN CENT</b> : GREY, perf 12, block of four, late usage (clear date in Ottawa duplex), scarce multiple, fine. Est. 150+.....Photo	.....
333	○	30: -eighteen used, incl a pair, Firth Group XIV, shades, mostly vertical mesh, all readable dates, condition somewhat mixed, most appear fine.....Photo	540
334	○	30: -twenty-eight used incl a triple, mostly Firth Group XB and XIV, vertical mesh, many shades of the 15¢ blue LQ, perf 12 x 12, condition somewhat mixed, most appear fine.....Photo	840
335	○	30: -sixteen used, Firth Group IX, X(A), and XIV, perf 12 x 12, horizontal mesh, shades of slate grey and bluish grey, nice cancels, condition mixed many appear fine.....Photo	480
336	○	30: -twenty used, Firth Group IX and X(A), 12 x 12, horizontal mesh, fancy and cork cancels on shades of slate grey and bluish grey, condition somewhat mixed, most appear fine.....Photo	600
337	○	30,30ix: -balance of 15¢ consignment, grey, Large Queen consignment, with imprint copy at bottom (faulty but attractive), piece with five copies incl a pair and two very different shades, others showing various shades, mostly f-vf. Est. 300+.....Photo Online	.....
338	(★)	30c: <b>-DEEP VIOLET</b> Firth Group VIIIa, very thick white carton paper, unused, faults, some soiling, with 2017 Greene Cert...Photo	3500
339	○	30c: -Firth Group VIII, perf 12 x 12, very thick white carton paper 12 (faint vertical mesh), reasonably well-centered, slightly nibbed perfs at top, with thin as is usual for this delicate issue, appears fine.....Photo	1000
340	○	30ix: <b>-IMPRINT COPY AT BOTTOM</b> showing (BR)ITISH AMERICAN BANK NO(TE), well-centered, short perfs and other faults, still attractive and otherwise fine. Est. 200+.....Photo	.....
341	○	30vi: -showing the <b>BALLOON FLAW</b> , well-centered for issue, variety evident and clear of cancel, appears fine.....Photo	500
342	○	30vii: Pirie paper without watermark, very thick paper, off-centre as usual, toned, vg.....Photo	400
343	○	33: <b>THREE CENT</b> : RED on LAID PAPER, well-centered for issue, some nibbed perfs, abrasion on face, appears fine, with 2014 Sismondo Cert.....Photo	1000
344	○	33: -with verger line, off-centre as is usual for this issue, top perfs have some stains, otherwise vg.....Photo	400
345	○	33: -with verger line, fluid, well-centered for issue, UL scissor cut, otherwise appears fine.....Photo	400

## SMALL QUEENS

346	★	34-47: ½¢ partial inscription block of four, cpl to 50¢, mint, 5¢ Montreal with partially disturbed gum, otherwise full og, many vlh, f-vf...Photo	2175
347	★○	34/47: Collection of about 100 with cpl mint Montreal and Ottawa printings incl Widow Weeds and many colour varieties, two mint 10¢ perf 11½ x 12, etc, must be seen to be appreciated. Est. 750+.....Photo Online	.....
348	★○	34/45: Collection of over 100 incl ½¢ (30 mint with two blocks of six), 2¢ (12 mint), 3¢ (5 mint vermilion), balance used incl fifteen 10¢ (mostly Ottawa printings) incl three pairs, mostly f-vf. Est. 200+.....Photo Online	.....
349	★○	Over 300 mint and used to 50¢ with shades, perfs, printings, cancels, etc, appears mostly f-vf. Inspect. Est. 250+.....	.....
350	○	34/45,vars: Collection of 50 used incl printings, perfs, shades, cancels, etc, some Registered, clean, appears f-vf. Est. 150+.....	.....
351	○	Accumulation of over 290 selected for their cancels, with squared circle, cds, cork, 2-ring, 3-ring, target, duplex, fancy incl flowers, bullseye, etc, some condition issues, Precancels on 1¢ and 50¢, f-vf. Inspect. Est. 350+.....	.....
352	○	Well written up collection of used Small Queens, 1870 to 1894 ½-10¢, good variety of shades from both Montreal and Ottawa printings, and cancels incl squared circle, cds, target, SON, Precancels, with a "Calendar Collection" on the 3¢ value, incomplete, but a worthy challenge for any collector to finish, as well as an album of used 3¢ duplicates, appears f-vf. Inspect. Est. 250+.....	.....
353	★★	34: <b>HALF CENT</b> : BLACK, large margined example with full og, exceptional centering, nh and extremely fine. Est. 100+.....Photo	.....
354	★	34: -strip of five, partial left side imprint block of eight, and partial right side imprint block of twenty (bottom row supported and with a bend) otherwise nh, fine.....Photo Online	562
355	★★	34var: -deep black, post office fresh with full og and nh, tremendously well-centered and gorgeous. Est. 100+.....Photo	.....
356	★★	34i: -GREY BLACK, block of four, full og, nh, f-vf. Est. 50+.....Photo	.....
357	★★	34i: -exceptionally well-centered with full og, nh and very fine to extremely fine. Est. 50+.....	.....
358	★★	34vi: <b>-MAJOR RE-ENTRY</b> (Pos 1R98), in LR block of seventeen, showing gutter and full <b>British American Bank Note Co. Montreal</b> imprint selvedge supported otherwise nh, fine. Est. 150+.....Photo Online	.....
359	★★	35: <b>ONE CENT</b> : YELLOW, Ottawa printing, tall centered JUMBO with full og and exceptional centering, natural gum ridge, nh and otherwise extremely fine. Est. 120+.....	.....
360	○	35: -over 300 from 1889 to 1900, all dated, carefully perfed, (incl perf 12 x 12¼ unlisted) some pairs, multiples, most fine to very fine	150
361	☒	35: Five <b>ADVERTISING</b> covers from THE MAIL, TORONTO CANADA, WILLIAM RENNIE, THE J E BRYANT COMPANY (LTD), THE CANADIAN GROCER, and THE FARMERS' LOAN & SAVINGS COMPANY, with <b>FANCY CANCELS</b> , some edge faults, missing flaps, BRYANT cover slightly reduced at both sides, otherwise fine. Est. 250+.....Photo Online	.....
362	(★)	35viii: -showing a good example of the <b>LONG STRAND OF HAIR VARIETY</b> , appears vg.....Photo	300
363	○	35viii: -showing a good example of the <b>LONG STRAND OF HAIR VARIETY</b> , fine.....Photo	300
364	★	36: <b>TWO CENT</b> : GREEN, horizontal PAIR, left stamp is a centered JUMBO, full og, hr, very fine. Est. 100+.....Photo	.....
365	☒	36: -tied by fine strike of Ottawa 7 DEC 1897 <b>UNFINISHED FLAG CANCEL</b> (Richardson Type 9) to ADJACENT POST OFFICE rate front to Hull, cover has been re-backed and exhibits light staining, still a scarce cancel and usage. Est. 100+.....Photo	.....
366	★	36i: -top margin COUNTER strip off four showing partial (Ottawa) imprint and full <b>TWO CENT</b> , supported, right two nh, fine. Est. 150+...Photo	.....
367	○	37,41,etc: <b>THREE CENT</b> : <b>REFERENCE COLLECTION</b> , 39 used, identified according to <b>SHOEMAKER</b> (and UCS No) by shade, paper, and perf, few faulty, mostly f-vf. (Incl photocopy of his 1941 article in Stamps Magazine). Est. 250+.....	.....
368	○	37: Accumulation of over 250 Montreal printings, all with LL position dot, some with two position dots, many with fancy cancels, numeral cancels, some shades, quality mixed but many fine.....	316

369	☒	37,41: Collection of twenty 3¢ covers, 1870s to 90s (mostly 70s), showing a wide variety of cancels incl 3- and 8-bar, deformed target, bisected cork, etc, well annotated and referenced, many small locales incl Aubrey, QC, Cainsville, UC, etc, f-vf. Inspect. Est. 230+	.....
370	○	37a: <b>ROSE</b> : thirty copies, pale dull rose to rose shades, perf 11.85 x 11.85, most appear fine to very fine.....	225
371	○	37d: - <b>COPPER RED, PERF 12½</b> , lovely colour, virtually no cancel, scarce and fine.....Photo	900
372	○	37e,37ii,37iii: Thirty-two, perf 11½ x 12, showing the three major shades listed in UCS, all with Montreal LL position dot, most appear fine, some very fine.....	240
373	★	37ii: -dull red, perf 11½ x 12, well-centered, a trifle oxidized, otherwise very fine.....Photo	800
374	○	39var: <b>SIX CENT: YELLOW BROWN</b> used, showing <b>RE-ENTRY</b> in <b>ENTIRE TOP</b> , small tear at left, still attractive. Est. 100+.....Photo	.....

## TEN CENT

375	○	40: <b>DULL ROSE LILAC</b> , single and pair, each used on piece with 1¢, pair dated Montreal 83, f-vf. Est. 100+.....Photo	.....
376	○	40,40a,40b,40c,40i,40ii,40iii,etc: <b>TEN CENT</b> : eighteen distinct MONTREAL PRINTING shades, with various papers incl horizontal and vertical wove, Kiusalas Gauge 65 x 65 (10), 66 x 65, 66 x 66, 67 x 65 (2), and 68 x 65, two perf 11½ x 12, spectacular <b>REFERENCE</b> , neatly identified, mostly f-vf. Est. 750+.....Photo	.....
377	○	40,40a,40b: Five selected centered <b>JUMBOS</b> in shades of magenta, deep plum, rose lilac, etc, with cds, target and fancy cancels, mostly very fine. Est. 150+.....Photo	.....
378	○	40: -twenty-one Montreal Printings, wide range of shades, perfs, papers, cancels, etc, all fault free, mostly very fine. Est. 500+...Photo	.....
379	○	40vars: <b>DULL MAGENTA</b> and <b>LILAC BROWN</b> shades, with <b>STRONG VERTICAL MESH</b> (the so-called <b>RIBBED PAPER</b> ), these are the only two shades this paper variety occurs, fine and scarce. Est. 200+.....Photo	.....
380	○	40,45 vars: Twenty-two <b>IMPRINT COPIES</b> , each stamp showing portion at either top (7), right (5), left (5) or bottom (5), all different shades, mostly f-vf. Est. 350+.....Photo Online	.....
381	○	40a: <b>MAGENTA</b> , fifteen SHADES, all DATED COPIES from 1870s to 1885, couple faulty, otherwise f-vf. Est. 300+.....Photo Online	.....
382	○	40a: <b>MAGENTA</b> , with strong <b>WIPER BLADE FLAW</b> , at UL, unusual and fine. Est. 100+.....Photo	.....
383	○	40var: <b>ROSE LILAC</b> , with pair, strip of three, and two pairs on piece in a strip of four, all on THIN PAPER (same sheet) and used JY or AU 1885, couple small faults, otherwise f-vf, most interesting. Est. 200+.....Photo	.....
384	○	41: <b>THREE CENT</b> : 800 Ottawa 3¢, some fancy cancels, cds, precursor cancels, quality mixed but most are fine.....	240
385	○	41: -over 370 mostly bright vermilion shades from 1896 to 1897, 12 x 12¼, an unlisted variety of the 3¢ Small Queen, many fancy cancels, some cds, etc, quality mixed as usual but most appear fine to very fine.....	376
386	☒	41: -sulphuretted, tied by 16 NO 97 Tor & Mont GTRy RPO cancel to all over ILLUSTRATED Miller & Co LOG CABIN BRAND CANNED FRUITS and VEGETABLES advertising cover depicting a large <b>LOG CABIN</b> and <b>MAN HOLDING A RIFLE</b> , some age spotting and soiling, still attractive and scarce. Est. 200+.....Photo	.....
387	○	41a: Thirty Montreal printings from September 1888 to January 1889, perf 12 x 12¼, DEEP ROSE CARMINE, ROSE CARMINE, and PALE ROSE CARMINE shades, some cds cancels, most appear fine to very fine.....	240
388	○	41a,41i: -ROSE CARMINE or DEEP ROSE CARMINE shades, fourteen copies all dated Oct 88 to May 89, few small faults, otherwise attractive and f-vf. Est. 100+.....Photo	.....
389	○	41vi: an outstanding 1892 to 1893 example of this elusive 3¢ Small Queen variety, well-centered, showing the boldest and heaviest of four possible impressions, (very similar to the 2019 UCS illustration), which completely disappears after 1895,very fine, with 2018 Greene Cert.....Photo	200
390	★	45: <b>TEN CENT</b> : BROWN RED, fresh, centered and very fine, with 2013 Gratton Cert.....Photo	900
391	○	45: -selection of seven with cds cancels, one a slight mis-perf, showing part of next stamp at bottom, mostly very fine. Est. 200+...Photo	.....
392	○	45: <b>BRICK BROWN</b> , five shades, all with JAN 1898 dated Ottawa squared circle cancels, few faults, late usage of this shade from a large post office. Est. 75+.....Photo Online	.....
393	☒	45,45a,45b: Twelve <b>OTTAWA PRINTING SON</b> dated copies ( <b>1893 to 1899</b> ), from SASKATOON (4), MANITOBA (8), eight different shades, two <b>JUMBOS</b> , few short perfs, mostly f-vf. Est. 300+.....Photo	.....
394	○	45,45a,45b: Nineteen selected copies in range of shades incl salmon pink and brick red, all with SON upright strike of <b>OTTAWA SQUARED CIRCLE</b> , one stamp for each month from AU 96 to FE 98, indicia 3, 4, 5, 6, and blank. Est. 400+.....Photo	.....
395	○	45,45b: -twelve used in range of shades from brown red to flesh pink, mostly <b>SON VICTORIA TYPE II SQUARED CIRCLE</b> cancels from AU 96 to DE 97, twelve different months, few faults, mostly f-vf. Est. 200+.....Photo	.....
396	○	45a: <b>CARMINE ROSE</b> , seven shades, each with <b>HALIFAX SQUARED CIRCLE</b> dated from 1894 to 1897, all SON copies, great for shade usage reference. Est. 100+.....Photo Online	.....
397	○	45a: <b>CARMINE ROSE</b> , 21 copies all with cds cancels dated from 1890 to 1897, range of shades, mostly f-vf.....Photo Online	630
398	○	45a: <b>DULL ROSE</b> , strong <b>PLATE SCRATCH</b> running vertically through Queen's head, minute tear, perf fault, still striking and fine. Est. 150+.....Photo	.....
399	○	45a iv: <b>DULL ROSE</b> , horizontal PAIR with QUEBEC 24 OC 96 cds, both stamps <b>RE-ENTERED AT TOP</b> and left stamp with <b>GASH IN RIGHT 1 VARIETY</b> , couple small faults, appears fine. Est. 120+.....Photo	.....
400	○	45a var: <b>ROSE CARMINE</b> , cds cancel, showing <b>PLATE PITTING</b> at left in margin, striking. Est. 75+.....Photo	.....
401	○	42,45a,F2: -three copies 10¢ rose plus 5¢ and 5¢ RLS, all tied by LONDON 20 MY 92 squared circle <b>PRECURSORS</b> to small piece, most unusual, very fine. Est. 150+.....Photo	.....
402	○	45b: <b>PINK</b> : five copies all with Ottawa squared circles, used 1893 to 1894, couple small faults, mostly f-vf. (Scarce shade undervalued in UCS). Est. 150+.....Photo	.....
403	○	45b: <b>SALMON PINK</b> , block of eight, Toronto 5 JY 97 cds cancels, couple small faults, RARE MULTIPLE. Est. 400+.....Photo	.....
404	○	45b: <b>PINK</b> to <b>SALMON</b> , twelve copies, all with <b>HALIFAX SQUARED CIRCLES</b> , most dated 1894, mostly f-vf. Est. 400+.....Photo	.....
405	○	45iii: <b>ROSE CARMINE, RE-ENTRY OF TOP FRAMELINE</b> , (Pos 89), five copies, mostly fine.....Photo	450
406	○	45aiv,45biv: <b>GASH IN 1 VARIETY</b> (Pos 88), four different shades, all with cds cancels, f-vf.....Photo	500
407	○	45av,45bv: <b>PITTED 'O' VARIETY</b> (Pos 21), four different shades, all with cds cancels, f-vf.....Photo	500
408	★	46/47: 20¢ vermilion (mint) with hr and 50¢ deep blue (nh) gum toned, otherwise appears fine.....Photo	400

## JUBILEES

UCS Cat Val

409	★○	50/89: Collection of mostly mint Jubilees and later Victoria, with mint Jubilees incl ½-10¢, 50¢ (3 copies), 6¢ (3), Leafs and Numerals cpl, duplicate Leafs 8¢ (3), 10¢ and Numerals 5¢ (4), 7¢, 8¢ (2), 10¢, etc, mostly f-vf. Inspect. Est. 500+.....	.....
410	★○	50-60: Twenty-eight with nineteen mint hinged, mostly singles, overall fine some vf, about a third have adhesions, creases or thins, inspection warranted, f-vf.....	1820
411	○	Over 85 collected for cancel interest, mostly cds with some squared circle, duplex, flag, roller, target, RPO, etc, the majority 1-3¢ values, f-vf. Inspect. Est. 150+.....	.....
412	★★	50-53: -accumulation of ½¢ singles, 1¢, 2¢, and 3¢ blocks and singles (incl 3¢ block of eight and two of six), mostly nh and f-vf. Est. 200+.....	.....
413	★	50-57: ½-10¢, incl ½¢ and 3¢ blocks of four (each block with three stamps nh), fresh colours, mostly v/h or slightly disturbed gum and f-vf. Est. 200+.....	Photo Online
414	★	50-60: ½-50¢ cpl, lh-hr, 3¢ and 5¢ nh, all very fine.....	Photo 2420
415	★	50-60: ½-50¢, cpl fresh set, mostly f-vf.....	Photo Online 867
416	★	50-60: ½-50¢ cpl, fresh colours, ½¢ with slight gum disturbance, otherwise all nh and f-vf.....	Photo 1734
417	○	50-60: ½-50¢ cpl, all but 50¢ with cds cancels (50¢ with Toronto Union Stn 2 roller cancel), bright fresh colours and fine...Photo Online	867
418	★★	51: <b>ONE CENT</b> : ORANGE, rich coloured example with full og, nh, well-centered and extremely fine. Est. 75+.....	Photo
419	○	51,53: 1¢ orange and 3¢ bright rose, 100 used copies of each, f-vf. (Cat as fine only).....	575
420	✉	51: 1¢ left margin copy tied by very fine strike of Montreal 16 AUG 1897 <b>JUBILEE FLAG CANCEL</b> (Richardson Type 5) to local mourning Drop Letter, barest hint of aging at left edge of cover, still very fine and most attractive, ex Paige. Est. 200+.....	Photo
421	★★	51,ii: -LL corner margin POSITION BLOCK OF FOUR (Pos 81-2, 91-2), showing <b>RE-ENTRY</b> on UL stamp (listed but not priced in UCS), og, nh, f-vf.....	Photo 280
422	★★	52i: <b>TWO CENT</b> : DEEP GREEN, rich colour, brilliant fresh with full original gum, nh, mathematically centered, superb. Est. 100+...Photo	.....
423	★★	52i: -rich colour and very fresh with full og, nh, extremely fine. Est. 75+.....	Photo
424	★★	53: <b>THREE CENT</b> : BRIGHT ROSE, full og, nh, extremely fine. Est. 150+.....	Photo
425	★★	53: -very fresh with full og, nh, well-centered, extremely fine. Est. 100+.....	Photo
426	★★	53: -lovely shade, very fresh with full og and WIDE JUMBO margins, nh, superb. Est. 100+.....	Photo
427	✉	53: -tied by large 3-ring Toronto 24 JUL 97 cds to all over illustrated (front and back) Chandler Surgical Instruments and Druggists Sundries advertising cover to Chapman, N.S. depicting a <b>Medical Chair and Medicine Case</b> on front plus a <b>Globe Nebulizer</b> on back, received on 27 SP, the cover was undeliverable and has "NOT-CALLED-FOR" on front, sent to the DEAD LETTER OFFICE (received 29 SP) and returned to sender next day, unevenly opened at right, slight age-spotting, still scarce, ex Bursley. Est. 200+...Photo	.....
428	★★	53i: -DEEP ROSE, rich shade, full og and large balanced margins, nh, superb. Est. 100+.....	Photo
429	★★	54: <b>FIVE CENT</b> : DEEP BLUE, block of six, fresh, nh and fine.....	Photo Online 360
430	★★	54: -group of eleven, block of eight and strip of three with five faulty, the balance are nh (cat as fine), almost very fine...Photo Online	360
431	★★	58: <b>FIFTEEN CENT</b> : STEEL BLUE, fresh vibrant colour, couple thinned perms, otherwise nh, very fine, with 2018 PSE Cert.....	Photo 300
432	★	58: -partial inscription block of four, Plate 18, deep colour, gum disturbed, still attractive and fine.....	Photo 600
433	★★	60: <b>FIFTY CENT</b> : ULTRAMARINE, centered, good colour, nh, light toning otherwise appears fine.....	Photo 1500
434	★	61: <b>ONE DOLLAR</b> : LAKE, og, rich colour, very fine.....	Photo 1200
435	★	61: -og, light corner crease LR otherwise fresh and fine.....	Photo 600
436	○	61: -with 01 cds, fresh and fine.....	Photo 600
437	○	61: -fresh, corner cds, thin at LL, appears fine.....	Photo 600
438	★	62: <b>TWO DOLLAR</b> : DARK PURPLE, light internal wrinkle, fresh and fine.....	Photo 1200
439	○	62: -with Toronto Stn 6 roller cancel, nice colour, attractive and fine.....	Photo 400
440	○	62: -with Toronto Stn 6 roller cancel, fresh, very fine.....	Photo 800
441	○	62: -with Toronto Union Stn 2 roller cancel, thin at right and corner crease LR, otherwise fine.....	Photo 400
442	○	62: -with Toronto Union Stn 2 roller cancel, fresh and fine.....	Photo 400
443	★	65: <b>FIVE DOLLAR</b> : OLIVE GREEN, well-centered with fresh colour, short perf LR, tiny thin, otherwise very fine.....	Photo 2000
444	○	65: -with indistinct cds cancel, good colour, fine.....	Photo 800

## LEAFS

445	★	66,69,71,79,88: Balance of Leafs and Numerals, mostly in multiples incl 66 (6 nh), 69 (10 nh), 71 (14 nh), 79 (7 nh) and 88 (11 nh), cat as fine nh, a number faulty and uncounted, mostly fine. Inspect. Est. 750+.....	Photo Online
446	○	Few hundred Leafs selected for their cancels, with squared circle, cds, cork, 2-ring, 3-ring, target, duplex, fancy incl flowers, bullseye, RPOs, etc, some condition issues, Precancels, f-vf. Inspect. Est. 170+.....	.....
447	★○	66-73: ½-10¢, cpl set plus mint multiples of the 6¢ (5 nh), 8¢ (3 nh) and 10¢ (2 nh) values, mostly f-vf. Est. 750+.....	Photo Online
448	★★	66,66i: <b>HALF CENT</b> : BLACK, block of 69, (Pos 21-85, 91-95) incl <b>MAJOR RE-ENTRY</b> (Pos 1L69), light wrinkling and creases in column one, mostly at bottom, otherwise nh, f-vf.....	Photo Online 916
449	★★	67: <b>ONE CENT</b> : GREEN, UL corner margin copy, nh, very light bend still superb. Est. 150+.....	Photo
450	★	68: <b>TWO CENT</b> : PURPLE, lovely block of four, intense colour, left pair slight gum disturbance, right pair nh, all four very fine...Photo	640
451	★	69,71: 3¢ and 6¢ Numerals in blocks of four, former nh, latter with one stamp nh, fine.....	Photo Online 540
452	★★	70: <b>FIVE CENT</b> : DARK BLUE, top partial Plate 1 inscription copy with JUMBO upper margin, stamp nh, very fine.....	Photo 750
453	★★	70: -top partial plate inscription copy, stamp nh, fine. Est. 100+.....	Photo
454	★★	71: <b>SIX CENT</b> : BROWN, brilliant fresh, minute natural spec in gum, still nh, superb.....	Photo 600
455	★★	71: -block of fifteen, nh and almost very fine.....	Photo 1650
456	★★	71: -block of ten, fresh, nh and f-vf.....	Photo 1100

457	★★	71: -block of six, fresh, nh and f-vf.....	Photo Online	660
458	★★	71: -block of nine, fresh, top row with some gum disturbance, otherwise nh and f-vf.....	Photo Online	825
459	★★	71: -block of eight, fresh, nh and f-vf.....	Photo Online	880
460	★★	71: -block of four, fresh, nh and almost very fine.....	Photo Online	440
461	★★	71: -block of six, fresh, nh and fine.....	Photo Online	660
462	★★	71: -left margin block of twelve, fresh, nh, fine.....	Photo	1320
463	★★	72: <b>EIGHT CENT</b> : ORANGE, rich colour, 32 mint in blocks of six to nine, nh and fine.....	Photo	9600
464	★★	72:iii: -BROWNISH ORANGE, rich colour, block of eight and nine, the latter showing <b>OTTAWA - No - 1</b> in upper margin, all but two stamps nh and fine.....	Photo	4800
465	★★	73: <b>TEN CENT</b> : BROWN VIOLET, block of eight, one stamp damaged, one UR crease, mottled og, otherwise nh and almost vf...Photo		3200

## NUMERALS

466	★	74/84: ½-20¢ (10 values missing) ½¢, 1¢, 2¢ and 5¢ nh, 20¢ with 1999 Greene Cert, 2¢ disturbed gum, otherwise fresh, many very fine. (Cat as fine only).....	Photo	1055
467	○	Accumulation of a few thousand Numerals selected for their cancels, with squared circle, cds, cork, 2-ring, 3-ring, target, duplex, fancy incl flowers, bullseye, RPOs, etc, some condition issues, 100+ Precancels, cancel collectors heaven, f-vf. Inspect. Est. 200+.....		.....
468	★★	74: <b>HALF CENT</b> : BLACK, Plate 1 R sheet of 100 (showing <b>MAJOR RE-ENTRY</b> at Pos 18), some separating, left side missing part of selvedge and creasing at perfs, otherwise nh, fine.....	Photo Online	1125
469	☒	74: -attached to 'The Canada Stamp Sheet Catalogue' Vol 1 No 1, September 15th, 1900 sent to Rickett's PO, Wyo Co, Pa, with 74, as per third class rate to US, some condition issues but still an interesting philatelic item, f-vf. Est. 200+.....	Photo Online	.....
470	★★	74,74ii: -UR Plate 1 block of 30, showing <b>MAJOR RE-ENTRY</b> (Pos 18), selvedge faulty and supported otherwise nh, fine...Photo Online		290
471	★★	74,74ii: -254 copies in large blocks, incl 96 in UR Plate 1 sheet, showing <b>MAJOR RE-ENTRY</b> (Pos 18), some selvedge faults and separation, otherwise nh, fine.....	Photo Online	2680
472	★★	75ii: <b>ONE CENT</b> : BLUE GREEN, fresh, nh, extremely fine.....	Photo	240
473	★★	76: <b>TWO CENT</b> : PURPLE, UL Plate 1 block of 76, showing <b>MAJOR RE-ENTRY</b> , two with large thins (Pos 3) and (Pos 13), two adhesions, slight separation, selvedge faults, otherwise fresh nh, fine.....	Photo	2820
474	★★	77: <b>TWO CENT</b> : CARMINE, Die I, brilliant fresh colour, exceptionally well-centered, nh and extremely fine.....	Photo	270
475	☒	77: -Die I strip of three slightly toned at perfs, paying <b>TRIPLE RATE</b> , tied to <b>PATTERN POST</b> envelope, flap intact, from Bear River NS, 23 MY 00 to Yarmouth NS, fine and RARE. Est. 150+.....	Photo	.....
476	★	77,77a,77bs: -Die I UR margin block and simple block of four (2 stamps nh in each) and Die II LL margin block and booklet block of four (all stamps nh, booklet lightly toned), mostly f-vf. Est. 150+.....	Photo Online	.....
477	(★)	77iv: - <b>IMPERFORATE PAIR</b> , Die I, on vertical wove paper, without gum (as issued), extremely fine.....	Photo	500
478	★★	78: <b>THREE CENT</b> : CARMINE, brilliant fresh and exceptionally well-centered, full og, nh, extremely fine.....	Photo	420
479	★★	79: <b>FIVE CENT</b> : BLUE, LL corner margin block of 22, nh, natural gum skip across second row and crease across bottom row and UL stamp, otherwise fresh and fine.....	Photo	4400
480	★★	79: -fresh left margin block of nine, nh and fine.....	Photo	1800
481	★★	79: -fresh block of sixteen, two faulty (uncounted), otherwise nh and fine.....	Photo	2000
482	★	79: -block of four, upper stamps are jumbos, LR has a toned perf and UR stamp has a small scuff, still a lovely block, very fine...Photo		1200
483	★★	81: <b>SEVEN CENT</b> : OLIVE YELLOW, attractive UR position block of three, nh and almost very fine.....	Photo	450
484	★★	81: -fresh colour, slight gum crease, nh and very fine.....	Photo	750
485	★★	81: -brilliant fresh and mathematically well-centered, full og, nh, superb.....	Photo	750
486	○	<b>MAPS</b> : 85-86: Collection of cancels, 130 with flag, cds, roller, bullet, duplex, squared circle, etc, shades, f-vf. Inspect. Est. 130+.....		.....
487	☒	85var: Three covers, from Harrison Hot Spring, Ottawa, and Owen Sound, all 1899 dates, with <b>MUDDY WATERS VARIETY</b> , one with pair, clean and f-vf. Est. 200+.....	Photo	.....
488	★★	86: -blocks of four (with American Bank Note inscription) and twelve, all stamps nh, about half vf, cat as nh fine.....	Photo Online	800
489	★★	86b: -deep blue and carmine, block of four, nh and very fine.....	Photo Online	720
490	★★	86,86b: 2¢ black, deep blue and carmine, <b>RIGHT HALF SHEET</b> of <b>PLATE 2</b> , in two parts (3 x 10 and 2 x 10) showing the plate number in the UR of the larger piece, with block of 16 (also deep blue) showing an anomaly in the right side perforation (slants to the right causing a couple of huge somewhat misshapen stamps at the bottom), plus block of six in blue shade, all stamps nh (with a few gum bends), and mostly f-vf.....	Photo Online	3600
491	★★	<b>PROVISIONAL OVPTS</b> : 87: <b>TWO CENTS on 3¢ LEAF</b> , carmine, brilliant fresh, nh and superb. Est. 100+.....	Photo	.....
492	★★	87: -centered <b>JUMBO</b> with full og, nh, superb. Est. 100+.....	Photo	.....
493	○	87: -300 used, f-vf. (Cat as fine only).....		1350
494	★★	88: <b>2 CENTS on 3¢ NUMERAL</b> , Plate 5 right side, stamps nh, LR corner with light crease on four stamps, selvedge faults, otherwise nh, fresh and fine.....	Photo on Back Cover	4060
495	★★	88: -ninety with most of a full LR sheet (10 x 10), missing ten from the top two rows incl the plate block and some selvedge from the left side, nh and mostly f-vf.....	Photo Online	1800
496	○	88: -400 used, f-vf. (Cat as fine only).....		1500

## EDWARDS

497	★	89-95: 1-50¢ complete with 2¢ imperf pair, some perf faults, bends, creases, 50¢ appears fresh and f-vf.....	Photo	1350
498	★★	89: <b>ONE CENT</b> : GREEN, fresh, nh, very fine, with 2018 Greene Cert.....	Photo	280

499	☒	89,90: 1¢ green (2) and 2¢ carmine (4) on 10¢ Registered Cover, rated 5¢ per oz and 5¢ Registration cancelled by purp REGISTERED High River, Alberta OC 28, <b>1907</b> to Charlottenburg, Germany NOV 11, <b>1907</b> . Re-directed multiple times, Officially Sealed Labels, and Redirection Labels and Receipts, outstanding re-directed, letter has opening tears, possibly in effort to find proper addressee, still a SHOWPIECE. Est. 350+.....Photo	.....
500	★★	89ii: -GREY GREEN, nh, very fine, with 2018 Greene Cert.....Photo	315
501	★★	90a: <b>TWO CENT</b> : CARMINE, <b>IMPERFORATE</b> UL corner margin block of four, og, nh, xf.....Photo	280
502	○	91: <b>FIVE CENT</b> : BLUE, 700 used copies, f-vf. (Cat as fine only).....	1400
503	★	92: <b>SEVEN CENT</b> : OLIVE BISTRE, very light bend, large margin at bottom, otherwise vlh, fresh and very fine.....Photo	500
504	☒	92i: -GREENISH BISTRE, paying the 2¢ rate and 5¢ Registered rate on cover from Port Hawesbury NS 28 FE <b>04</b> to River Denys Cape Breton with five Royal Bank of Canada wax seals, 23 FE <b>04</b> HALIFAX & SYDNEY RPO, and 26 FE <b>04</b> River Deamis Str receivers on reverse, staining on front, still attractive. Est. 150+.....Photo	.....
505	★	94: <b>TWENTY CENT</b> : OLIVE GREEN, wonderfully centered, fresh colour, tiny gum thin, very fine.....Photo	1250
506	★	95: <b>FIFTY CENT</b> : PURPLE, block of four, fresh bright colour, one stamp thinned (not incl in cat), two others somewhat creased, still fine appearing.....Photo	1500
507	★	95i: -DEEP PURPLE, brilliant, fresh, exceptionally well-centered, hr, creased otherwise very fine.....Photo	800

## END OF FIRST SESSION

**NEXT SESSION TOMORROW JUNE 19th, 2019 AT 1:00 PM**



**SECOND SESSION - WEDNESDAY, JUNE 19th, 2019  
at 1:00 PM EST - SALE 551**

**QUEBECS**

		UCS Cat Val
508	★★ 96i-103: ½-20¢ cpl, incl ½¢ with <b>MAJOR RE-ENTRY</b> , 5¢ gum skip, 7¢ and 10¢ hinged otherwise nh, f-vf.....	Photo 595
509	★ 96-102: ½-15¢, 5¢ nh, few hrs, still fresh and very fine.....	Photo 1185
510	★ 96-103: ½-20¢ cpl, with an original envelope from the Department of the Secretary of State and letter from the Department of National Revenue - Excise Division, 1937 stating evaluation and ownership, interesting collateral material, stamps with badly disturbed gum and minor faults. Est. 300+.....	Photo Online .....
511	★ 96,99-100: ½¢, 5¢ and 7¢, very fine to superb.....	Photo 415
512	○ 96-98: 200 used copies of each, f-vf. (Cat as fine only).....	1800
513	★★ 98: <b>TWO CENT</b> : CARMINE, fresh and well-centered, og, nh, xf. Est. 100+.....	Photo .....
514	★★ 101: <b>TEN CENT</b> : VIOLET, large margins, og, nh, very fine, with 2018 Greene Cert.....	Photo 900
515	★★ 102: <b>FIFTEEN CENT</b> : ORANGE, centered, lh, superb.....	Photo 350
516	★★ 103: <b>TWENTY CENT</b> : BROWN, centered, lh, very fine.....	Photo 400

**ADMIRALS**

517	★★ 104-122: 1¢ to \$1, cpl set, post office fresh, <b>ALL NEVER HINGED</b> , f-vf. (Cat as nh, fine).....	Photo Online 1000
518	★★ 106,107iv,112c: <b>BLOCKS</b> , with 2¢ carmine, irregular block of 27, 2¢ green (dry) block of twelve (4 x 3), 5¢ violet (dry) blocks of four and seven (one stamp damaged and not incl), all stamps nh. (Cat as fine).....	Photo Online 1184
519	★★ 104,107a,108a: 1¢ green, 2¢ green, 3¢ brown, nh, some soiling on 104, some toning on 107a, otherwise appears f-vf. Inspect. Est.100+.....	Photo .....
520	★ 104/122,etc: Forty-five mint incl <b>LATHEWORK</b> , partial inscriptions, PASTE-UPS, ovpt shifts, shades, <b>JUMBOS</b> , etc, much is nh, mostly fresh and f-vf. Inspect. Est. 750+.....	Photo Online .....
521	★ 104/184: 1¢ to \$1, cpl set, post office fresh, with Provisionals, all Coils except 124 and 133 (fake), f-vf. (Cat as fine hinged)..	Photo Online 752
522	★ 109/184: incl multiple copies of 109, 106a, 112a, 113, 126a, 128a, 140, 184, MR4, some Coil pairs, 128iii, 131i, 134i, etc, much nh and f-vf. Est. 200+.....	Photo Online .....
523	★ 105,107-116,118-122: Fifteen values all very fine or better, mostly lh.....	Photo 1665
524	★○ 104/140b: Collection of over 100, mostly mint, cpl set with dies, shades, papers, varieties incl mint 140b, 10¢ (4), 50¢ (5), \$1 (3), etc, cpl Coils (singles), mostly f-vf. Est. 750+.....	.....
525	★○ 104/129, MR1-5: Collection of over 160 mint, 70 used, incl cpl mint set with Coils (missing only mint 130 and imperf between), but with mint shades and multiples incl many blocks of six, Coil strips to five, etc, mostly f-vf. Est. 750+.....	Photo Online .....
526	○ 111/184: 5¢ blue (300), 5¢ violet (1000), 7¢ yellow ochre (100), 10¢ blue (400), 50¢ (100), 3¢ carmine perf 12 x 8 (300), used, each f-vf. (Cat as fine only).....	1875
527	○ 104: 1¢ green, bottom margin block of ten, very lightly used, showing full strong <b>LATHEWORK B</b> with additional horizontal line below, light toning at UR, interesting. Est. 150+.....	Photo .....
528	★★ 104ii: 1¢ dark yellow green, fresh and exceptionally well-centered, og, nh, extremely fine. Est. 100+.....	Photo .....
529	★★ 105: 1¢ orange yellow (wet), bottom margin block of 49 with <b>LATHEWORK C</b> and <b>GUIDEARROW</b> at left, fresh, nh almost very fine...Photo	2580
530	★★ 105: -fresh and exceptionally well-centered with full og, nh, extremely fine. Est. 75+.....	Photo .....
531	★★ 105var: 1¢ dark orange yellow (wet), fresh and mathematically well-centered with full og, nh, superb. Est. 100+.....	Photo .....
532	★★ 106: 2¢ carmine, fresh nh and very fine.....	Photo 120
533	★★ 106: -fresh with full og, one slightly flatter perf at right, nh and spectacular with <b>JUMBO</b> margins. Est. 75+.....	Photo .....
534	★★ 106c: -rose carmine, fresh and exceptionally well-centered with full og, nh, extremely fine. Est. 75+.....	Photo .....
535	★★ 106cvar: -dark rose carmine, fresh and exceptionally well-centered, full og, nh, extremely fine and gorgeous. Est. 100+...Photo	.....
536	★★ 107a: 2¢ deep green on thin paper, rich colour and wonderful centering, nh and superb. Est. 100+.....	Photo .....
537	★★ 107a: -rich coloured example with large margins, fresh and exceptionally well-centered, full og, nh, extremely fine. Est. 100+...Photo	.....
538	○ 107bi: <b>-BOOKLET PANE OF FOUR WITH GUIDELINES</b> , used on piece with Vancouver cds (date unclear), fine. Est. 500+....Photo	.....
539	★★ 107e: 2¢ green (dry), fresh deep colour, nh and very fine. Est. 100+.....	Photo .....
540	★★ 107e: -mathematically centered, full og, nh, superb. Est. 100+.....	Photo .....
541	★★ 108c: 3¢ brown (dry), fresh, well-centered, full og, nh, very fine. Est. 75+.....	Photo .....
542	★★ 109: 3¢ carmine (Die I), brilliant fresh and mathematically centered with full og, nh, superb. Est. 100+.....	Photo .....
543	★★ 109d: 3¢ rose carmine, upper margin <b>T - 7 - OTTAWA - No - A 122 PO 944 BB</b> imprint, block of 28, nh and fine.....	Photo Online 1120
544	★★ 109var: 3¢ dark carmine (Die I), fresh and well-centered with full og, nh, extremely fine. Est. 75+.....	Photo .....
545	○ 110: 4¢ olive bistre, 1000 used copies, f-vf. (Cat as fine only).....	2000
546	★★ 110d: 4¢ yellow ochre (dry), fresh and well-centered, full og and nh, extremely fine. Est. 100+.....	Photo .....
547	★★ 111: 5¢ dark blue, block of four, nh, very light black mark on gum of bottom two still nh, very fine, with 2019 Greene Cert not mentioning black.....	Photo 3600
548	★★ 111b: 5¢ grey blue, fresh and well-centered with full og, natural horizontal gum bend, nh, extremely fine.....	Photo 1050
549	★★ 112a: 5¢ violet, thin paper, block of four, nh, extremely fine, with 2018 Gratton Cert.....	Photo 600
550	★★ 112a 5¢ deep violet on thin paper, rich colour, large margins with full og, fresh, exceptionally well-centered, nh, superb. Est. 75+...Photo	.....
551	★★ 112a: 5¢ violet on thin paper, UR margin <b>T - 4 - OTTAWA - No - A 21 PO 940 V</b> imprint block of sixteen, cutting guide at left, reinforced at top, internal crease otherwise nh, f-vf. Est. 350+.....	Photo .....

552	★★	112var 5¢ dark violet on regular paper, rich coloured example with large margins, fresh and exceptionally well-centered with full og, nh, very fine. Est. 100+.....	Photo	.....
553	★★	113: 7¢ yellow ochre (wet), fresh and exceptionally well-centered, with full og, nh, extremely fine. Est. 100+.....	Photo	.....
554	★★	113a: 7¢ olive bistre (wet), fresh and well-centered, with full og, nh, very fine.....	Photo	360
555	★★	114: 7¢ red brown (dry), fresh and well-centered, with full og, nh, very fine. Est. 100+.....	Photo	.....
556	★★	114b: 7¢ red brown (wet), tall, centered copy with JUMBO margins, very fresh with full og, nh and extremely fine. Est. 120+.....	Photo	.....
557	★★	114iii: 7¢, red brown, (dry), <b>THIN PAPER, LATHEWORK D</b> , nh and fine, with 2019 Greene Cert.....	Photo	900
558	★★	116: 10¢ plum, deep intense colour, nh and very fine.....	Photo	1200
559	★★	116: -very fresh with full og, nh, almost very fine. Est. 150+.....	Photo	.....
560	★★	117a: 10¢ blue (dry), nh, very fine.....	Photo	210
561	★★	118: 10¢ bistre brown, fresh and well-centered with full og, nh and extremely fine. Est. 100+.....	Photo	.....
562	○	118: -1000 used copies, f-vf. (Cat as fine only).....		1000
563	✉	118: -tied by Montreal 8 Type 4 roller cancel on "Canadian Fairbanks-Morse" sack of parts? paying the PARCEL POST of 4th Class Matter rate for up to 1lb of mail outside of 20 miles within the Province, interesting and RARE. Est. 250+.....	Photo	.....
564	★★	118b: 10¢ yellow brown, very fresh with full og, nh, superb. Est. 100+.....	Photo	.....
565	○	119: -1000 used copies, f-vf. (Cat as fine only).....		1000
566	★★	119iv: 20¢ olive green, (dry), retouched UR spandrel, bright colour, nh and very fine, with 2019 Greene Cert.....	Photo	540
567	★	<b>ADMIRAL COILS: 123/134: Singles to strips of five, with paste-ups, shades, printings, hairlines and unsevered Coils, clean, mostly nh and very fine. (Cat as fine only).....</b>	Photo Online	724
568	★	106x: 2¢ rose <b>EXPERIMENTAL COIL PASTE-UP STRIP OF FOUR</b> with TYPE A BACKSTAMP over paste-up, vlh, very fine...Photo		500
569	★★	123: 1¢ dark green, perf 8 horizontal, nh, xf.....	Photo	450
570	★★	123: -fresh with full og, nh, xf.....	Photo	450
571	★★	125-129: PERF 8 VERTICAL COILS: Basic set complete in PAIRS (no 3¢ carmine), each selected for centering and freshness with full og, 1¢ green with re-entry in right numeral box of right stamp, 2¢ green (dry), 3¢ brown with natural gum skip on one stamp, all nh, most extremely fine.....	Photo	1042
572	★★	126a,128a: 1¢ and 2¢ UNSEVERED COILS, (dry), irregular blocks of 43, all stamps nh and f-vf. (Catalogued as nh fine).....	Photo Online	4300
573	★★	131/34,131ii: PERF 12 HORIZONTAL COILS: The basic set (no 2¢ green) complete in PAIRS, each selected for centering and freshness with full og, 1¢ in both yellow green and blue green shades, all nh, mostly extremely fine.....	Photo	587
574	★★	131iv: 1¢ green, perf 12 vertical Coil pair with large TORONTO EXPERIMENTAL HOLES in perfs, top one with small hr otherwise nh, very fine.....	Photo	350
575	★★	133: 2¢ yellow green, perf 12 horizontal COIL PAIR, fresh and well-centered, og, nh, very fine.....	Photo	625
576	★★	<b>ADMIRAL IMPERFORATES: 136-138: 1-3¢ cpl in PAIRS, nh and very fine.....</b>	Photo	500
577	★★	136-138: -PAIRS, nh, very fine.....	Photo	500
578	★★	136-138: -PAIRS, well-centered, nh and very fine.....	Photo	500
579	○	138ii: 3¢ carmine, block of twenty with <b>R-GAUGE</b> at right, each with Ottawa 28 AP 18 cds, some heavy impressions, internal wrinkles and creased in selvedge, still appears very fine.....	Photo	700
580	★	138ii: <b>IMPRINT BLOCK OF EIGHT</b> with full <b>LATHEWORK D, T-7-OTTAWA-No-A128PO944BH</b> bottom stamps nh, appears f-vf...Photo		750
581	★★	138var: -right margin PHANTOM <b>R-GAUGE</b> block of six, fresh with og, nh, very fine. Est. 130+.....	Photo	.....
582	★★	139-140: One and Two Line PROVISIONAL OVERPRINTS: 2 CENTS on 3¢ carmine, both very fresh with full og, nh and extremely fine. Est. 130+.....	Photo	.....
583	★★	139: 2¢ on 3¢ carmine, ONE LINE SURCHARGE, irregular block of eleven, nh and fine.....	Photo Online	770
584	★★	140: 2¢ on 3¢ carmine, TWO LINE SURCHARGE, fresh, exceptionally well-centered BLOCK OF FOUR, og, nh, extremely fine....Photo		400
585	★	140b: 2¢ on 3¢ carmine, <b>TRIPLE SURCHARGE</b> , attractive block of four and scarce thus, fine.....	Photo	800

## 1917 CONFEDERATION TO MODERN

586	★	173/227: Selection of 1930s plate blocks, incl 173 (LL), 198 (UL Plates 1 and 2), 199 (UL), 227 (LL), etc, mostly nh, one or two with some toning on back, otherwise mostly f-vf. Est. 300+.....	Photo Online	.....
587	★	173/525pi: Selection of mint, incl 198-200 (blocks), 227 (two nh blocks), 522pi, 525pi, 176-7, etc, mostly nh and f-vf. Est. 300+...Photo Online		.....
588	★○	<b>VARIETIES:</b> Hundreds of listed and unlisted, with donuts, one bar tags, ghost prints, under-inking, shifted colours, Coil jump strips, papers, inks, incl mint COCKEYED KINGS (181iii and 182iii in nh line strips of four), 245i (nh), 1970 centre blocks, some identified by Reiche, Darnell, etc, few obscure, most readily identifiable, f-vf. Est. 300+.....		.....
589	○	21,867,869,703a,1174: Four modern varieties incl 867 and 869, 1980 Inuit Spirits, pair nh and used singles, both with grey doubled, 1174 1990 Musk Ox used, appears with pink shift and smear on selvedge and 21 half cent black, used, 12¼ x 12, with a major mis-perf, appears f-vf. Inspect. Est. 100+.....	Photo Online	.....
590	★★	135: <b>1917 CONFEDERATION:</b> 3¢ brown, nh, extremely fine for this.....	Photo	210
591	★	135: -separated block of 44, straight edge on right side (affecting 9 stamps), stamps nh, many very fine. (Cat as nh fine)...Photo Online		1760
592	★	135: -LR partial sheet of 40 with guide arrow in right side selvedge, fifteen with supporting hinges otherwise nh, f-vf.....Photo Online		1300
593	★★	141-145,146-148: 1927 CONFEDERATION and HISTORICAL ISSUES, both cpl sets with each stamp selected for centering and freshness, all with full og, nh and extremely fine to superb. Est. 130+.....	Photo	.....
594	○	141-148: -100 used copies of each, f-vf. (Cat as fine only).....		2420
595	★★	149-159: <b>1928-29 SCROLL ISSUE:</b> 1¢ to \$1 cpl in mixture of horizontal and vertical pairs, nh, fine.....	Photo	1638
596	★★	149-157: 1-20¢ cpl, each value selected for centering and freshness, all with full og, nh, extremely fine to superb. Est. 250+....Photo		.....
597	★★	149d-154b: 1-8¢ cpl in horizontal pairs <b>IMPERFORATE VERTICALLY</b> , 1¢ creased otherwise nh, almost very fine.....	Photo	937

598	P	149P: 1¢ orange, <b>PLATE PROOF</b> pair on India, very fine. Est. 200+.....	Photo	.....
599	P	151P: 3¢ dark carmine, <b>PLATE PROOF</b> pair on India, very fine. Est. 200+.....	Photo	.....
600	★★	153a: 5¢ violet booklet pane of six, nh and very fine.....	Photo Online	525
601	P	154P: 8¢ blue, <b>PLATE PROOF</b> pair on India, very fine. Est. 200+.....	Photo	.....
602	P	155P: 10¢ Mt Hurd left margin <b>PLATE PROOF</b> pair on India, very fine. Est. 250+.....	Photo	.....
603	★★	156: 12¢ Bridge, UR Plate A2 block of ten, nh, fine.....	Photo	420
604	P	157P: 20¢ Harvesting <b>PLATE PROOF</b> block of four on India, very fine. Est. 350+.....	Photo	.....
605	★★	157: -LL margin block of four, nh and very fine.....	Photo Online	800
606	★	158: 50¢ Bluenose, slight gum disturbance otherwise nh, very fine.....	Photo	350
607	★★	158: -block of four, LL stamp strong bend/wrinkle, LR stamp light bend, nh and otherwise fine.....	Photo	1000
608	★★	158: -fresh deep colour, nh and very fine.....	Photo	700
609	○	158: -block of four, cds cancels, extremely fine.....	Photo	400
610	○	158iii: -used pair with <b>MAN ON THE MAST VARIETY</b> on top stamp, Montreal roller cancel, slight toning on top stamp, small paper ripple in bottom stamp, small corner crease UL of top stamp, appears fine.....	Photo	1000
611	★	159: \$1 Parliament, lh, very fine.....	Photo	450
612	★	159: -fresh and very fine.....	Photo	450
613	☒	159,155,157,158: 10¢, 20¢, 50¢ and \$1 Scroll on Registered Money Packet cover, reduced at top and bottom with small tear, from Gladstone, MB 23 SEP 1930 to Winnipeg, MB rated 10¢ Reg Fee + 5¢ per ounce = 34oz otherwise clean, very fine and rare. Showpiece. Est. 500+.....	Photo	.....
614	★★	162-177: <b>ARCH ISSUE</b> 1¢ to \$1 complete, 21 values incl 1¢ green, 2¢ brown Die II, both 5¢, 8¢, and 20¢ <b>JUMBOS</b> , plus dies, etc. nh, very fine.....	Photo	1757
615	★★	176: 50¢ Grand Pré, block of four, nh and almost very fine.....	Photo	900
616	★★	176: -left margin block of four showing partial inscription, nh and almost very fine.....	Photo	900
617	★★	177: \$1 Cavell, fresh and well-centered with full og, nh, very fine.....	Photo	600
618	★★	184: Admiral 3¢ carmine, perf 12 x 8, UR corner margin <b>L.B.C. - OTTAWA - No - A 14 PO 945 Y</b> imprint block of twenty, cutting guide at left, stamps nh, couple small stains mostly in selvage, still fresh and fine. Est. 300+.....	Photo	.....
619	★	191ii,203i: 3¢ on 2¢ Provisional block of four with significantly shifted ovpts (two stamps nh) and 20¢ Grain Exhibition <b>BROKEN 'X' VARIETY</b> in nh block of four, mostly f-vf.....	Photo Online	925
620	★★	195-201,205-207: <b>MEDALLION ISSUE</b> : 1-13¢ complete incl 3¢ Die II and COIL PAIRS, all nh, very fine or better.....	Photo	526
621	★★	195-201,205-207: -complete plus COIL PAIRS, all selected for centering, with full og, nh and extremely fine to superb.....	Photo	645
622	★★	217-227,228-230: 1935 Maple Leaf Issue, 1¢ to \$1 complete incl COIL PAIRS, nh, superb.....	Photo	360
623	★★	217-227,227i,228-30: -cpl with extra \$1 pale blue shade and COIL PAIRS, each is a selected centered stamp or pair with full og, nh and extremely fine to superb.....	Photo	602
624	★★	227: \$1 Champlain, well-centered inscription block of six, nh and very fine.....	Photo	900
625	☒	231: 1¢ green tied to cover <b>RE-DIRECTED SOLDIERS LETTER</b> originally to Victoria <b>AUSTRALIA</b> re-directed to Cairo <b>EGYPT</b> , AGH England, Depot Battalion Beit Jirja, Palestine 24/6/41, and Randwick NSW, Australia plus several illegible, c/o Lt. Greenhill VX 1400 Railway Construction AIF Abroad. Showpiece. Est. 180+.....	Photo	.....
626	★★	238-240: <b>MUFTI COIL SETS</b> with over 35 sets in strips of four, virtually all nh and very fine.....		5000
627	P	241P: 10¢ dark carmine, <b>DIE PROOF XG-675 ON INDIA</b> , attractive and scarce, cut down to 32.5 x 50.5mm, otherwise very fine. Est. 200+.....	Photo	.....
628	★★	245,245i: \$1 Ramezay dull violet, regular and aniline blocks of four, nh and very fine.....	Photo Online	1500
629	★★	245i: -aniline ink, superb block of four, nh and very fine.....	Photo	900
630	★★	287a: 1950 4¢ dark carmine pane of three, 300 copies, mostly nh, very fine.....		5250
631	○	321: \$1 Totem, 1000 used copies, f-vf.....		1200
632	★★	338a,338ai: 2¢ green Wilding, miniature pane of 25, 850 copies plus 70 cello packs, mostly nh, f-vf.....		5020
633	★★	363var: 25¢ Chemical bottom margin pair with <b>DRAMATIC VERTICAL MIS-PERFORATIONS</b> , nh, striking. Est. 150+.....	Photo	.....
634	○	411: \$1 Export, 1000 used copies, f-vf.....		3000
635	★★	451q: 1966 3¢ Christmas miniature panes of 25, 528 copies, incl 114 cello packs mostly nh, f-vf.....		3432
636	★○	454/465b: <b>CENTENNIALS</b> stockbook crammed full of mostly mint with tagging, Coils, booklets, panes, etc, some used, mostly f-vf. Inspect. Est. 300+.....		.....
637	★○	Accumulation of singles, pairs, blocks, booklets, and booklet panes, many identified as to gum, perf, fluorescence, tagging, etc, few mis-perfs, varieties, f-vf. Est. 250+.....		.....
638	★○	454/246a,etc: Thousands of mostly mint 1-50¢ incl tagging, gums, etc, some Coils, all neatly sorted and identified in glassines, nh, f-vf. (Will cat over \$1000).....		.....
639	★○	454/465B,etc: Hundreds of mint to \$1, with complete sheets, Precancels incl 2¢, tagging, booklets, Coils, head, plate blocks, Postal Stationery, etc, some used, few other issues, duplication, mostly nh, clean and f-vf. Inspect. (Huge catalogue value). Est. 500+.....		.....
640	○	492: 50¢ Suzor-Côté, 1000 used copies, f-vf.....		3500
641	○	511a,511b,etc: 1970 EXPO in complete sheets of 50, five regular and twelve tagged, nh, f-vf.....		2895
642	★○	522ii, 525i: 1970 Christmas 5¢ and 6¢ centre blocks, 522ii(93), 525i(7) plus 104 FDCs of the 519-30 issue, in various combinations incl eight with 522ii and seven with 525i, f-vf.....		8470
643	★★	575a: 1975 8¢ Montagnais-Naskapi Artifacts and Kutcha-Kutchin Dance se-tenant, UR corner block of four with <b>BLACK INSCRIPTIONS ACROSS TOP PLUS PLATE IMPRINT DOUBLED</b> , unlisted, not seen by us or the Greene Foundation before, nh and very fine with 2018 Greene Cert. Est. 1000+.....	Photo	.....
644	○	599-599a: \$1 Vancouver, 4000 used copies, f-vf.....		5000

		UCS Cat Val
645	★★ 604iii, 806a, 950a: <b>IMPERFORATES</b> 8¢ (pair), 17¢ (strip of four with perfs left) and 30¢ (pair), all nh and very fine.....Photo Online	1100
646	★★ 614a: 15¢ RCMP Musical Ride, <b>IMPERFORATE BLOCK OF FOUR</b> , small scissor cut at LR corner (not affecting stamp), right pair gum appears to have offset marks, still nh and very fine.....Photo	1200
647	★★ 625a,818bT1,1396a: 1973 6¢ Christmas with black double printed, 1979 17¢ Canadian Authors untagged pair, and 1995 45¢ Flag Coil imperf pair HB, all nh and very fine.....Photo Online	700
648	○ 657: \$1 Sprinter, 380 used copies, f-vf.....	2280
649	○ 664-666: 20-50¢ Olympic Track and Field, 500 used copies of each, f-vf.....	1500
650	○ 684-686: 20-50¢ Olympic Arts and Culture, 500 used copies of each, f-vf.....	1800
651	○ 686: 50¢ Performing Arts, 500 used copies, f-vf.....	875
652	★★ 715a,715iv,730a,806a: 14¢ red Parliament, <b>PRINTED ON THE GUM SIDE, REVERSE OFFSET, IMPERFORATE PAIR</b> and 17¢ green Parliament <b>IMPERFORATE PAIR</b> , all nh, very fine.....Photo Online	640
653	★★ 806a: 17¢ green Parliament Coil, <b>IMPERFORATE STRIP OF THIRTEEN</b> , with two regular on each end, nh, very fine.....Photo	1200
654	★★ 934var: \$1 Glacier with <b>MAJOR SHIFT</b> in blue inscriptions, nh, striking. Est. 130+.....Photo	.....
655	★★ 934var: \$1 Glacier with <b>DRAMATIC SHIFT</b> in blue inscriptions, nh, stunning. Est. 130+.....Photo	.....
656	○ 955-966: 1982 30¢ Canada Day, 100 used copies of each, f-vf.....	1100
657	○ 977: 1983 \$2 Commonwealth Day, 400 used copies, f-vf.....	2000
658	○ 983-992: 1983 32¢ Forts, 100 used copies of each, f-vf.....	1000
659	○ 1016-1027: 1984 32¢ Canada Day, 100 used copies, f-vf.....	600
660	○ 1050-1059: 1985 34¢ Forts, 100 used copies of each, f-vf.....	850
661	★★ 1166var: 39¢ Flag in LR corner margin block of fifteen with <b>BLUISH WASH</b> over entire right column, quite dramatic. Est. 150+...Photo	.....
662	★★ 1167c: 39¢ Elizabeth, <b>IMPERFORATE PAIR</b> , nh and very fine.....Photo	700
663	★★ 1167di: 39¢ Elizabeth plus label, <b>IMPERFORATE BETWEEN</b> , nh and very fine.....Photo	600
664	★★ 1167di var: 39¢ Elizabeth plus label, <b>COMPETELY IMPERFORATE</b> , nh and vf, unlisted. (Cat for perforated is \$600). Est. 750+...Photo	.....
665	★★ 1171c: 44¢ Walrus on Slater paper, 13.8 x 13.1, nh, very fine and scarce.....Photo	600
666	★★ 1194Cg,1394a,1396a: Three Flag Coil <b>IMPERFORATES</b> 40¢ (strip of four), 42¢ (pair) and 45¢ (strip of four and pair), all nh and very fine.....Photo Online	1575
667	★★ 1250ii: 38¢ Regiments, matched set of <b>INSCRIPTION</b> blocks of four, nh, very fine.....Photo Online	1000
668	✉ 1250ii: -in matched set of <b>INSCRIPTION</b> blocks on four FDCs, all clean, unaddressed and very fine.....Photo Online	500
669	★★ 1396a: 45¢ blue green Flag Coil <b>IMPERFORATE STRIP OF 23</b> , top perforated and crease between stamp 2 and 3, nh, very fine.....	2200
670	★★ 1764b: 45¢ Angel, PERF 13.1 x 13.6, nh and very fine.....Photo	500
671	★★ 1878a: 47¢ Maple Leaf Self-Adhesive <b>MISSING BLUE INSCRIPTIONS</b> , nh, very fine.....Photo	900
672	★★ 2238var: 25¢ Cecropia Moth, pair with <b>SHIFTED PERFORATIONS</b> , scarce. Est. 75+.....Photo	.....
673	★★ <b>BOOKLETS</b> : Hundreds of George VI and Elizabeth booklets with many better incl Mufti BK31a and War 32d (both French), George VI "with postage" BK43 and 44 (both bilingual), total face over \$700, f-vf. Inspect. Est. 400+.....	.....
674	★★ COMPLETE Elizabeth booklets, stock of thousands, almost all neatly identified, duplication, mostly nh, f-vf. Inspect.....	7937
675	★ Hundreds (much Bileski material with listed and unlisted varieties) incl BK40b bilingual (over a dozen copies), multiple copies of BK76h, BK96 T1, etc, BK63b (opal with perf gutter), etc, mostly f-vf. Est. 400+.....	.....
676	★★ BK9a: COMPLETE BOOKLET (FRENCH) with 1¢ yellow, 2¢ green and 3¢ brown panes of four, slight rubbing on front (someone tried to remove pencil 'X'), slight cover bend still nh and very fine.....Photo	1300
677	★★ BK15c: COMPLETE BOOKLET with 2¢ dull green, rotary press, two panes of six, French, nh slight cover wear, still nh and fine...Photo	800
678	★★ BK15e: COMPLETE BOOKLET <b>PANES PERFORATED AT LEFT AND RIGHT</b> , clean, nh, very fine.....Photo	700
679	★★ BK63b: 1970, 2¢ green, OPAL, pane with vertical and horizontal perforated gutter (455ai) unopened, appears very fine.....Photo	300
680	★★ BK111a: 50¢ Flag Booklet, perf 12½ x 13, 50 copies, nh and very fine.....	2500
681	★ <b>BOOKLET PANES</b> : 106a/405a: Collection of many dozens from Admirals to early Elizabeth, incl 107b, 108a, 109a, 149a-50a, 163a, 166c, 195a, 196a,b, 217a-219a (with multiple copies of panes of six), etc, much nh and mostly f-vf. Est. 400+.....Photo Online	.....
682	★○ 104a/543: Collection of over 70 mostly mint panes of three to twenty, incl mint 108a, 153a, 163a, 166a, 195a, 196a, 217a, 218a, etc, also mint Edward pane (90b) with left pair separated from right block (no tab), some used, shades, duplication, generally f-vf. Inspect Est. 750+.....Photo Online	.....
683	○ 249c/1188a: Accumulation of used booklet panes, 29 different with twenty of each, incl 488a, 488ai, 488q, 488qi, 502a, 502ai, 502q, 502qi, mostly f-vf.....	3942

## BACK OF THE BOOK

684	★★ Collection of Airs C1-9,C9a, CE1-4, Special Deliveries E1-11, Registered F1-3, Dues J1-40 plus shades and papers, Officials O1-49 virtually complete, mostly nh, f-vf. Est. 500+.....	.....
685	★ C1-9,CE1-4,E2/11,F1-2,MR1/7iii: Collection of blocks incl C1-9, CE1-4, E2-4, 6-11, F1, MR1-5, few War Tax Coils, etc, mostly clean and f-vf. (Catalogued with nh premiums).....	7164
686	★ Collection of over 100 BOB, mostly mint, much nh incl O1-O10, O16-25, O27, with used C1-C9, CO1-CO2, E1-E11 (except E8 mint nh), Registered incl F3, War Tax incl MR2Bi and MR2C, plus additional mint and used Special Deliveries, mostly f-vf. Est. 250+.....	.....
687	★ Balance of BOB consignment with Dues (mostly Purples in blocks of four or more) incl J1 (2 inscription pieces), J3 (block of four, vf, three stamps nh), J4 (Plate 3, block of four nh), J5 (block of four), J6-J10 (blocks of four incl J8 Plate 1), J11-J14 (blocks or plate blocks), J15-J20 (plate blocks of 10, incl some HB), C5-C11 (blocks of four), and Airs incl C5-C9, C9I, CE1-CE4 (all in blocks of four), etc, much nh and mostly f-vf. Est. 500+.....	.....
688	★ Collection of mostly nh cpl sets of Airs, Special Deliveries and Air Special Deliveries, Officials O1-O49, CO1-CO2 and EO1-EO2, f-vf. (Catalogued without premiums).....	837

689	★○	Over 230 collected for cancels, mostly cds, some slogan and others, incl Airs, Special Deliveries, Registered, Dues, War Tax, cpl sheet of J20 with Regina roller cancel, mint and used Red Dues, Semi-Official Airmails, incl CL6, CL7, CL8, CL9c, CL10, CL11a, etc, f-vf. Inspect. Est. 210+.....	.....
690	★★	<b>AIRMAILS:</b> C1-C9: Cpl, each is a selected centered example with full og, nh and mostly extremely fine.....	Photo Online 385
691	★★	C1-C5: C1-C4 in mint blocks of four, mostly with bottom stamps nh, C5 plate block of six with disturbed gum, C3/3i plate block of six, <b>SWOLLEN BREAST VARIETY</b> nh, mostly f-vf. Est. 250+.....	Photo Online .....
692	P	C1P: <b>1928 AIRMAIL: PLATE PROOF</b> , on India, matching left and right margin blocks of four, left block has a tiny natural inclusion on reverse of the UL stamp (slightly visible from the front), otherwise very fine.....	Photo 1600
693	★	C1,C1i: -UR plate block of ten, Plate 2, <b>SWOLLEN BREAST VARIETY</b> , hinged in margin, stamps nh and f-vf. Est. 150+...Photo Online	.....
694	☒	C3: <b>1932 ISSUE:</b> 6¢ on 5¢, cancelled by grid on cover from <b>Craig Harbour 4 SP 33</b> , NWT to California, with illustration of Post Office Building, Map, and Scene showing transfer of mail from plane to reindeer sleds, SS Nascopie on reverse, couple of tiny rust spots at perfs, otherwise clean, most unusual, clean and very fine. Est. 100+.....	Photo .....
695	★	C3a: <b>-INVERTED SURCHARGE</b> , top stamp hinged, bottom nh, fine.....	Photo 300
696	★★	C3i: -Plate 2 UR corner margin imprint block of eight, <b>SWOLLEN BREAST VARIETY</b> , light pencil notation in selvedge, nh, very fine and scarce.....	Photo 540
697	☒	C5,220: Two 5¢ Daedalus and a 4¢ George V on Hindenburg 2nd Flight Cover to Mr. Hermann Siegel, Montreal 18 MY <b>36</b> "to be forwarded by airship to: Deutsche Zeppelin Reederei", with 70¢ rate incl C5 block of nine on back, registered with New York and Frankfurt receivers on back, f-vf. Inspect. Est. 150+.....	Photo .....
698	★★	C5b: <b>1935 ISSUE: 6¢ IMPERF PAIR</b> , nh and very fine.....	Photo 1200
699	★★	C9var: 7¢ deep blue, Plate 1 LR inscription block of four with <b>DRAMATIC MIS-PERF</b> , nh and vf. Possibly UNIQUE. Est. 500+...Photo	.....
700	☒	<b>FLIGHT COVERS:</b> Collection of 70 FFCs 1929 to 1971, mostly 1930s, incl the 40 covers of Trans-Canada's inaugural flights March 1st and 2nd 1939, with accompanying ephemera, many toned but still historically significant, cover signed by 1st female pilot A. McKey Bryant, inspection suggested, f-vf. Est. 200+.....	.....
701	☒	Six flight related, two Cherry Red Airline 1929 covers with CL46 var (unrecorded broken oval) and CL46ii, two air letters (Kessler 10 P.c.) one with <b>BROKEN CROWN VARIETY</b> and one with green Specimen, two 1930 R-100 covers, one with Roessler design, St. Hubert, August 11th and 13th, eclectic lot, f-vf. Inspect. Est. 230+.....	Photo .....

## SEMI-OFFICIAL AIRMAILS

702	★	CL9c/15: Balance of consignment with CL9c, CL13c (pulled perf), CL15, etc, mostly f-vf.....	Photo Online 675
703	★	CL9d/48d: Five items CL9d (nh sheet of eight), CL30f (inverted, hinged), 43 (nh), 44 (nh block of four) and 48,48d (nh block, Pos 1-4), mostly f-vf. (Cat as fine only).....	Photo Online 765
704	★	CL6/CL52: Eight different incl CL7, CL14 and CL30, many mint hinged, fresh, f-vf. Est. 150+.....	.....
705	☒	CL25c/CL51: Seven covers with CL25c(2), CL40, CL43(2), CL46 and CL51, variety of postage stamps on front, variety of markings and cachets, inspection would be beneficial, f-vf.....	850
706	☒	<b>AERO CLUB OF CANADA:</b> CLP3: \$1, red and blue on reverse, plus 3¢ brown Admiral on front, cancelled on the former's date of issue on attractive Roessler cover, very fine.....	Photo 925
707	(★)	CLP3,CLP3a: \$1, red and blue, former on thicker paper (has thin and pin hole in centre), latter on thin paper with sliver of white between sky and red background, neither has gum, otherwise very fine.....	Photo Online 300
708	(★)	CLP3,CLP3a: \$1, red and blue, former on thicker paper and cancelled on date of issue, latter on thin paper with white strip between sky and red background, neither has gum, otherwise very fine.....	Photo Online 300
709	★★	<b>LAURENTIDE AIR SERVICE:</b> CL2c: (25¢) dark blue green, mint nh with some light indentations in gum, otherwise very fine...Photo	400
710	(★)	CL2c: (25¢) dark blue green, pane of two, no gum and wrinkled, no tab, otherwise very fine appearance from front.....	Photo 400
711	★○	CL3: (25¢) red mint nh and used copies, very fine.....	Photo Online 375
712	★○	CL4: (25¢) red, rouletted, mint nh and used copies, very fine.....	Photo Online 500
713	★	CL4: (25¢) red, rouletted pane of two, mint, hinged in selvedge only, stamps nh, fine.....	Photo Online 550
714	★	<b>NORTHERN AIR SERVICE:</b> CL5,b: (25¢) dark blue, standard issue and DOT TO LEFT OF MONOGRAM VARIETY, fine...Photo Online	425
715	★○	<b>JACK V ELLIOT AIR SERVICE:</b> CL6: (25¢) red on yellow zig-zag lines, collection of eight, six mint (two nh), two used (consignor indicates varieties, positions on some), mostly f-vf.....	480
716	☒	CL6: (25¢) red on yellow zig-zag lines, four covers, two of which are First Flights, all with 2-3¢ Admirals, f-vf.....	340
717	★	CL7: (25¢) red on yellow swastikas, group of three mint (consignor indicates varieties, positions on a couple), mostly f-vf.....	360
718	☒	CL7: (25¢) red on yellow swastikas, three covers, Red Lake - Rolling Portage, all with early April 1926 dates and 3¢ red Admirals (Die II), f-vf.....	Photo Online 750
719	☒	<b>PATRICIA AIRWAYS AND EXPLORATION:</b> CL13: Selection of nine covers, eight with early 7 July <b>26</b> dates and one with mid-August date signed by the pilot, Sioux Lookout, Pine Ridge, and Red Lake flights, all have either 2¢ Admiral or Map stamp on front, about half have gum stains on back flaps, f-vf.....	900
720	☒	CL18: Four covers, from Toronto 24 July <b>26</b> to Sioux Lookout 26 July <b>26</b> to Woman Lake 2 Aug <b>26</b> , Toronto 24 July <b>26</b> to Sioux Lookout 26 July <b>26</b> to Birch Lake 2 Aug <b>26</b> , Birch Lake to Sioux Lookout on 2 Aug <b>26</b> and Sioux Lookout 26 July <b>26</b> to Woman Lake 2 Aug <b>26</b> , some gum staining on back flaps, f-vf.....	1200
721	★	CL20: <b>STYLE TWO</b> (50¢) black and red on blue with 5¢ Overprint Type B in black ascending, very fine.....	Photo 1000
722	★	CL23: (50¢) green and red on yellow paper, hr, rouletted, pulled perf at LR, otherwise fine.....	Photo 750
723	☒	CL25e: (50¢) rouletted with 5¢ Overprint Type B in GREEN, <b>THIRD 'O' IN LOOKOUT MALFORMED</b> , tied to reverse of cover by Red Lake 9 MR <b>28</b> cds, with two 1¢ orange 1927 Confederation tied by Sioux Lookout 9 MR <b>28</b> , cds to Birmingham AL, clean and very fine...Photo	500
724	P	<b>YUKON AIRWAYS AND EXPLORATION CO LTD:</b> CL42P: <b>REVERSE PROOF</b> in black on thick card (approx 99 x 76mm), <b>NINE COPIES</b> , one toned, couple with slight edge toning, otherwise very fine.....	Photo Online 4050
725	★★	<b>PATRICIA AIRWAYS LTD:</b> CL43: (10¢) green and red on yellow, COMPLETE PANE OF EIGHT, rouletted, finger prints on og, lh and light corner crease in selvedge otherwise nh, very fine.....	Photo Online 562

726	★★	<b>SPECIAL DELIVERIES:</b> E1ii/E5: Collection of early Special Deliveries with E1ii (hinged), E1iv block of four (nh), E2 block of four (nh), E4 Plate 1 block of four and two singles, E5 block of four (nh), mostly f-vf. Est. 300+.....	Photo Online	.....
727	★★	E2: 1922 20¢ carmine, (dry), well-centered with full og, nh, extremely fine.....	Photo	450
728	★★	E4: 1930 20¢ henna brown, well-centered with full og, nh, very fine.....	Photo	200
729	★	E4: 1932 20¢ henna brown, left margin block of four, Plate 2, two nh, very fine.....	Photo	600
730	★★	E5: 1932 20¢ henna brown, very well-centered with full og, nh, very fine to extremely fine. Est. 75+.....	Photo	.....
731	P	E6P: 1935 20¢ dark carmine <b>PLATE PROOF</b> vertical pair on card in colour of issue, scarce and very fine.....	Photo	700
732	P	E8P: 1938 20¢ dark carmine <b>PLATE PROOF</b> vertical pair on card in colour of issue, very fine.....	Photo	700
733	★○	<b>REGISTERED LETTER STAMPS:</b> F1-F3: Fifteen mint and used, incl two mint F3 (small faults), F1,a-b, etc, mostly f-vf. Inspect. Est. 250+.....	Photo Online	.....
734	★★	F1var: 2¢ orange, gorgeous and fresh with balanced <b>JUMBO</b> margins, re-entry at right, full og (usual gum striations), nh and superb. Est. 150+.....	Photo	1000
735	★★	F2: 5¢ green, lovely and fresh with full og, nh, very fine.....	Photo	600
736	★	F2a: 5¢, Blue green, block of four, with almost cpl British American Bank Note Co inscription, separation with hinge reinforcements, three stamps affected by major creases, front still attractive and scarce, fine.....	Photo	440
737	○	F3: -used with very light cancel, fine.....	Photo	225
738	★	<b>POSTAGE DUES:</b> J1/J14: Forty-two mint, incl 2nd Issue 2¢, 5¢, and 3rd Issue 2¢, 4¢, and 10¢ in blocks of four, all blocks with bottom two nh, J12 all nh, others lh to hr, mostly very fine.....	Photo Online	570
739	★	J2: 2¢ violet, left corner margin block of four with partial <b>LATHEWORK A</b> on one and faint <b>OTTAWA - No - A 3</b> imprint, bottom two are nh, fine and RARE. Est. 750+.....	Photo	.....
740	★★	J11-J14: 1933 to 1934 POSTAGE DUE ISSUE: 1-10¢ dark violet cpl, each value picked for centering and freshness. all have full og nh, most extremely fine.....	Photo	230
741	★	J15a-20a: 1935 POSTAGEDUEISSUE: 1-10¢, <b>IMPERFORATE PAIRS</b> , cpl, slight gum disturbance (as normal), huge margins, vf...Photo		1200

## WAR TAX

742	★★	MR1-MR4: each one picked for centering and freshness, all with full og, nh and extremely fine.....	Photo	540
743	★	MR1/MR6ii: Over ten blocks of four, dozens of singles, mostly MR1-MR2 and MR4 but incl MR6i and MR6ii (pairs), vast majority (except Coils) nh and f-vf. Est. 250+.....	Photo Online	.....
744	★○	MR1/MR7a: Collection cpl except for MR4a, incl MR2B-D, MR2Bi-MR2Di, some others with shades, mostly mint, some minor faults, otherwise f-vf. Est. 200+.....	Photo Online	.....
745	★○	MR2B-MR2D,MR7a: 5-50¢ ovpts cpl mint plus 5¢ and 20¢ used, 2¢+1¢ brown Die I used, condition mixed, appears fine.....	Photo	920
746	★★	MR1: 1¢ green, UR <b>OTTAWA - No - A 14 PO 366 (347 crossed out)</b> , block of 90, missing bottom row and UR selvage, all stamps nh and fine.....	Photo Online	1800
747	★★	MR2: 2¢ carmine, fresh colour, nh and superb. Est. 100+.....	Photo	.....
748	★★	MR2: -nh, superb, with 2019 Greene Cert. Est. 200+.....	Photo	.....
749	★★	MR2: -lovely Plate A1 block of twelve, fresh colour, well-centered, almost very fine, lh in selvage only, stamps nh, fine. Est. 500+...Photo		.....
750	★★	MR2a: 2¢ rose carmine, <b>COMPLETE SHEET OF 100</b> , straight edges on top and right sides, wide selvage on left (indicating LL sheet), some separation between top and bottom halves of sheet, all stamps nh, however, black adhesions affect about half, top row has slight gum disturbance, otherwise mostly fine. (Catalogued as fine hinged).....	Photo Online	1000
751	★	MR2B: 5¢ blue with WAR TAX ovpt, deep rich colour, tiny hr and touch gum soaking on couple of perfs at top, wonderful centering, very fine.....	Photo	400
752	○	MR2Bi: 5¢ blue with INLAND REVENUE WAR TAX ovpt, used <b>JUMBO</b> , couple perf faults, still spectacular. Est. 150+.....	Photo	.....
753	★★	MR3b: 2¢+1¢ red rose, Die I, <b>ALMOST COMPLETE SHEET OF 100</b> , missing UL stamp only, straight edges on top and right sides, three pieces of selvage on left (indicating LL sheet), all stamps nh, however natural gum skip affecting nine stamps, and black adhesions affecting about half, two stamps thinned, otherwise mostly fine. (Catalogued as fine hinged).....	Photo Online	1470
754	★★	MR4: 2¢+1¢ brown, Die I, nh, superb, with 2019 Greene Cert. Est. 200+.....	Photo	.....
755	★	MR4: -cpl sheet of 100 split into two blocks of 50 (5 x 10), some additional separation in right block, straight edge along top, no selvage on other sides, one stamp thinned, three with hr, otherwise 96 nh, some very fine but mostly fine.....	Photo Online	1960
756	✉	MR4: -strip of four tied by London ON 4 APR 1918 machine cancel to ms "Special Del-" <b>DROP LETTER</b> from City Clerk's Office plus large London 4 AP 18 cancel, missing flap and small tear at top, otherwise fine. Est. 200+.....	Photo	.....
757	(★)	MR4b: 2¢+1¢ brown, <b>IMPERFORATE PAIR</b> , Die I, no gum as issued, very fine.....	Photo	275
758	(★)	MR4b: 2¢+1¢ brown, <b>IMPERFORATE PAIR</b> , Die I, no gum as issued, very fine.....	Photo	275
759	★★	MR7: 2¢+1¢ brown, Die II, strip of four, nh and very fine.....	Photo	840
760	★★	<b>OFFICIALS:</b> Balance of consignment, incl O1i-4i and 12i-15Ai (narrow spacing blocks of six), O21 (matched sets and over 50 LR plate blocks), O15A (UR sheets of 100, Plates 1 and 2), O25 and O27 (blocks of four), O32 (two matched sets each of Plates 1 and 2), variety of perforated O.H.M.S. (mostly in blocks of four), etc, mostly f-vf. Est. 500+.....	Photo Online	.....
761	★○	Accumulation of over two thousand O.H.M.S. perforated (4-hole) and O.H.M.S and 'G' ovpts, just over half used, singles, blocks, multiples, about 250 private Perfins with duplication, definite cancel interest, f-vf. Inspect. Est. 280+.....		.....
762	★○	O2/O15a: <b>O.H.M.S. OFFICIALS:</b> Four items mint and used incl O4i 4¢ dark carmine, narrow spacing strip of three (nh), O2a 2¢ brown used with NO PERIOD AFTER 'S', O12 1¢ green used with NO PERIOD AFTER 'S', and O15a 5¢ deep blue used block of four with NO PERIOD AFTER 'M' (unlisted in UCS), interesting group, appears f-vf. Inspect.....	Photo Online	312
763	★★	O45: 20¢ Paper Industry with G ovpt, 100 blocks of fifteen, nh, fresh and very fine.....		5625
764	★○	<b>OFFICIALLY SEALED:</b> OX1,OX3: 1879 yellow brown mint, 1907 Victoria on white paper (3), one nh and one used, appears f-vf...Photo		1040
765	★	OX2: <b>1902 OFFICIALLY SEALED</b> , on bluish paper, hr, almost very fine.....	Photo	400
766	★★	OX3: <b>1907 OFFICIALLY SEALED</b> , nh and very fine.....	Photo	600
767	★★	OX3-OX4: -1907 and 1913 issues, nh and fine.....	Photo Online	250

768	★★	<b>PRISONER OF WAR FREE FRANK:</b> PWF6a: 1946 complete pane of five, nh and very fine.....Photo Online	UCS Cat Val 375
769		<b>CHRISTMAS SEALS:</b> 1934 to 1960 fairly complete plus 1970 primarily in complete sheets, duplication, mostly f-vf.....	1462

## REVENUES

			VanDam Cat Val
770	★○	Selection of mint and used with Bill Stamps incl used FB34, mint FB53, etc (Bills cat val over \$635), better singles incl used 8-9, FCF2,4, FCH2a (cpl cheque), and mint FX125a, many others catalogue \$20-45, over 150 cheques, almost all Bank of British North America (mostly with Admirals), five Newfoundland documents with George V issues (one with three \$5), collection of Wildlife Conservation Stamps on 23 covers in matching attractive folders from FWH1-23 (1985 to 2007), several Ontario mint OST1, few mint Canada BOB, etc, mostly f-vf. Inspect. Est. 500+.....	.....
771	★○	Hundreds with better incl Supreme Courts (FSC 2, 8, cat \$140), Bill Stamps (mostly 3rd Issue), Weights and Measures (incl FWM 11, 13, 30-32), Electric Light (many with shades, duplication), War Tax (FWT 14, one mint, six used, cat \$185), Excises (FX75, two), Postal Script (FPS 42-58, nh, cat \$510), few varieties; Provincials with Quebec (QR1a-3a, QR1-2, QP1 mint, QP2 used, QP3 seven used, cat \$145), Newfoundland (NFW2, nh mint block of six, cat \$480), Ontario (OST1,4,11,15, cat \$365), Saskatchewan (SE9/26, nineteen, cat \$163), various Courier Labels, etc, some faults to be expected, mostly f-vf. Inspect. (Will cat well over \$2000). Est. 300+.....	.....
772	★○	Hundreds with some duplication incl multiples, Supreme Courts (used FSC18,18c,21), Light, Gas, Weights and Measures, War and Excise Tax, Postal Note/Scrip, Unemployment Insurance, Provincials incl BC, Ontario, and Quebec Laws, other Quebec, Newfoundland, etc, mostly f-vf. Est. 200+.....	.....
773	★○	Collection of a few hundred Federal and Provincials, few better incl used <b>1915 WINE STRIPS</b> (FWT19,22,23,25), FG1-6, War Tax (two FWT14 and mint FEG1-11, FWM60-71, trial \$3 colour proof from Bill Stamp 2nd Issue (FB36var), various other used Bill Stamps, some on cheques and other documents, etc, mostly f-vf. Est. 200+.....	.....
774	★○	Collection in four VanDam Specialty albums (retail \$200 alone), sparse but a great lot for the beginner, incl 1864 1st Bill Issue to 20¢, 1865 2nd Bill Issue to \$1, with proofs 1-9¢ (incomplete), Gas Inspection, Electric Light Inspection, Weights and Measures, 1915 to 1923 Excise Tax to \$100 (incomplete), some Ontario, Quebec, Nova Scotia, appears mostly f-vf. Inspect.....	4116
775	★	<b>FEDERAL BILL STAMPS:</b> FB33,36: \$1 red and green, \$3 red and blue, both perf 12, \$1 no gum, trimmed perfs at right, pulled perf and thin LR, good colour, \$3 partial og, minor faults, slightly grubby, otherwise both very good.....Photo Online	1000
776	★★	<b>ELECTRICITY AND GAS INSPECTION:</b> FEG1/10, FWM64/68: 1930 Electricity and Gas Inspection, Weights and Measures mostly in <b>EIGHTEEN COMPLETE SHEETS OF 50</b> , showing Plate No A-1 in top selvage, few selvage faults, still nh and very fine. Est. 500+.....	.....
777	★★	FEG1-11: 1930 Issue in <b>COMPLETE SHEETS OF 50</b> (rarely seen), showing Plate No A-1 in top selvage, few selvage faults, still nh and very fine.....	3475
778	○	<b>SUPREME COURT:</b> FSC12: \$5 black, with purple numbers, used with punch cancels, scarce and fine.....Photo	475
779	○	<b>FEDERAL WAR TAX:</b> FWT9a: 1920 3¢ green George V pair with large red 'X' Precancels, left has surface scrape and slight toning otherwise fine.....Photo	1350
780	☒	<b>EXCISE TAX:</b> Accumulation of hundreds of cheques and other documents, most with two and three leaf Excise Tax stamps, cheques are primarily Bank of Nova Scotia with some Canadian Bank of Commerce, mostly f-vf. Est. 100+.....	.....
781	P	<b>MALT SYRUP:</b> Three Pound MALT SYRUP EXCISE black engraved DIE SUNK PROOF (213 x 79mm) on India on card (228 x 152mm) Die XG-492, very fine and scarce. Est. 200+.....Photo Online	.....
782	★★	<b>NEW BRUNSWICK: TOBACCO TAX:</b> NBT7c/14d: 1940 Lorraine Cross and 1941 Coats of Arms, booklet panes of four, 7 values cpl, 250 sets, 1940 2¢ with TOBACCO error, nh, f-vf.....	24750
783	★○	<b>QUEBEC:</b> QL15/QL116: Accumulation of used <b>LAW</b> incl QL109-116 with 10¢ (76), \$1 (32), and \$2 (27), (438 cat \$7623), <b>REGISTRATION</b> (141 cat \$428), plus many other Canada, duplication, some with punch cancels, appears mostly f-vf. Inspect.....	.....
784	○	<b>SASKATCHEWAN: ELECTRICAL INSPECTION:</b> SE10: 50¢ black and blue, over 3400 used in partially reconstructed plates, some punch cancels but mostly rubber stamped, f-vf.....	12180

## CANADA PROVINCES

### LARGER LOTS

			UCS Cat Val
785	★○	Stockpages with NBeighteen values, NSfourteen values and PEI24 values, many Pence, some duplication, usual mixed condition. Inspect.	3021
786	★○	Atlantic Provinces collection, mixture of mint and used to mid-1910s, mostly mint after, many nh, bulk is Newfoundland, many better singles and sets, well organized, f-vf. Inspect. Est. 350+.....	.....
787	★○	Collections of mint and used, with Newfoundland 1860 to 1947 incl 145-49 and 172-82 mint sets, many other sets and BOB incl Postage Dues, BC and Vancouver Is. 2, 5, 6, 7, etc, NB 1, 2, 5P, 6-11, NS 1, 2, 3, 5, etc, PEI 4-10, 11-16, some faulty, f-vf. Inspect.	6815
788	★○	Collection of mint and used, 1857 on, mostly Newfoundland with some Airs, NB 6-11, NS 8-13, PEI 4 on, some duplication to six, few condition issues, generally f-vf. Inspect. (Will have huge cat value). Est. 300+.....	.....
789	★○	Collection of about 150, incl mint NB 6-11, NS used 2-3, and Newfoundland various mint and used Pence, used 25, etc, mostly f-vf. Est. 300+.....	.....
790	★○	Provinces collection with mint NB 6-11 plus shades, Newfoundland incl later mint plate blocks, Dues, four Proofs of 32, used 11a, 26, 30, some PEI and NS (incl minor varieties), few Canada Precancels, Est. 250+.....	.....
791	★○	<b>BC AND VANCOUVER IS:</b> 5/11: 8 and 11 mint (no gum), and 5-7 used, some minor faults, fine. Inspect. Est. 200+.....Photo Online	.....
792	★	2a: 2½d dull rose, fresh colour, excellent centering all around, hr, very fine.....Photo	400
793	○	16: <b>25 CENTS on 3d</b> , used with William's Creek 10 numeral cancel, fine.....Photo	750
794	F	18: 1 DOLLAR on 3d green <b>SPIRO FORGERY</b> , Type I, <b>COMPLETE SHEET OF 25</b> , ovpt in red, perf 11 on unwatermarked paper, staining at LR, couple creases mostly in selvage, still RARE. Est. 500+.....Photo Online	.....
795	○	<b>NEW BRUNSWICK: 1: THREE PENCE: RED</b> , clear to full margins, scarce SON numerical "2" Maritime grid (Andover) cancel, shallow hinge thin, otherwise fine.....Photo	350
796		NO LOT	350
797	○	2: <b>SIX PENCE: OLIVE YELLOW</b> , full margins on three sides, surface scrape between 'P' and 'O' of POSTAGE, otherwise fine...Photo	800
798	☒	<b>NOVA SCOTIA:</b> Sixty-eight cards and covers, 1887 to 1950 all with NS cancels, mostly 1900s to 30s in singles, pairs, and blocks, mostly small towns like Port Mouton, Asheville, Terre Noire, Forties Settlement, Round Hill, Moser's River, etc, corner advertising, cancel interest, f-vf. Inspect. Est. 300+.....	.....

799	☒	Over 150 cards and covers, mostly 1921 to 1931, all with NS cancels, few later, many with corner advertising from banks, Masonic, local businesses, government agencies, etc, towns incl Middleton, Annapolis Royal, Berwick, Kingston, Kentville, and Amherst. f-vf. Inspect. Est. 300+.....	.....
800	☒	2: <b>THREE PENCE</b> : BLUE, just clear to very large margins, small corner fault, tied by light grid to envelope from to St. John NS, 24 SE <b>1860</b> (A)NNAP(OLIS) NS cancel on back, edge faults, still very fine.....Photo	400
801	☒	3: <b>THREE PENCE</b> : DARK BLUE, clear margins, faulty, tied by light grid to folded letter from Windsor 19 JY <b>1853</b> to Wolfville, 19 JY <b>1853</b> Wolfville receiver on back, filing fold through stamp, still very fine.....Photo	500
802	○	4: <b>SIX PENCE</b> : YELLOW GREEN, just into at bottom to full margins, creased and small tear.....Photo	500
803	★○	<b>PRINCE EDWARD IS</b> : 4/16: Over 50 mostly mint incl 11 (UR block of ten), with various perfs, shades, varieties, mostly f-vf. Est. 250+.....	.....
804	☒	Twenty-eight cards and covers, 1884 to 1936, cpl corner cards, three Charlottetown, other small locales incl Albany, New Dominion, Kinkora, Belfast, etc, Summerside with 'S' cancel (Lacelle 782), few better, f-vf. Inspect. Est. 150+.....	.....
805	★	2: <b>TWO PENCE</b> : DULL ROSE, perf 9, couple small thins otherwise full og, fine.....Photo	700
806	○	3: 6d, yellow green, used with grid cancel, few shorter perfs, still fine.....Photo	750
807	☒	<b>PRINCE EDWARD ISLAND</b> : 5: <b>TWO PENCE</b> : ROSE, four covers, one to Charlottetown <b>1869</b> , one to Chestertown <b>1865</b> and two to Summerside <b>1871</b> , tears, toning, missing parts of back, otherwise fine.....Photo Online	500
808	P	7P: 6d REPRINT <b>DIE PROOFS</b> in ten different colours, two cpl sets, and eleven sets of five (yellow, blue green, light blue, light brown, and vermilion), clean and very fine.....	1500
809	★★	11: 1¢ brown orange, 120 copies, mostly nh, f-vf. (Catalogued as nh fine).....	720
810	★★	12: 2¢ ultramarine, 40 copies, nh, f-vf. (Catalogued as nh fine).....	1600
811	★★	14: 4¢ green, 90 copies, nh, mostly f-vf. (Catalogued as nh fine).....	1080
812	★★	16: 12¢ violet, 60 copies in singles to strips of five, mostly nh, mostly f-vf. (Catalogued as nh fine).....	450

## NEWFOUNDLAND COLLECTIONS & LARGER LOTS

813	★	Mostly mint collection from 1919 on, incl sets 115-126, 131-144, and 145-159, some later issues, earlier issues used, incl 13, appears f-vf. Inspect.....	1617
814	★	Over 50 mostly nh blocks of four, some plate blocks, pairs and singles, incl 177, 184iii, 115 1¢ green with margin lines in selvedge, 186vi 2¢ green with offset (nh but creased) and 255v 3¢ red missing crosshatch to background, appears f-vf. Inspect....Photo Online	1060
815	★○	Accumulation of mint and used in blocks, pairs, and singles, mostly 1920s to 40s, some used, duplication, appears f-vf. Inspect. Est. 300+.....	.....
816	○	32A/269, etc: Over 140 selected for cancels, with fancy, cds, etc, some duplication shades, etc, mostly f-vf. Inspect. Est. 130+.....	.....
817	☒	Over 60 covers, 1920s to early 40s, many with corner advertising, four with full advertising, many interesting cancels, some Registered, appears mostly f-vf. Est. 250+.....Photo Online	.....
818	☒	Over 60 covers, mostly 1910s to late 40s, incl FDCs, Airmail covers, interesting range of town cancels, appears f-vf. Inspect. Est. 250+.....	.....
819	☒	80/249: Nineteen covers from 1901 to 1937, with singles, pairs, blocks, cpl corner cards, slogan cancels, one FDC, one last day cover, three to US destinations, f-vf. Inspect. Est. 230+.....	.....
820	★	1: <b>ONE PENCE</b> : violet brown, nh, four margins, clear to large, otherwise appears fine. Inspect. Est. 150+.....Photo	.....
821	★★	12A: <b>FIVE PENCE</b> : violet brown, full og, nh, fresh and very fine, with 2018 Greene Cert.....Photo	240
822	○	13: <b>SIX PENCE</b> : orange, unwatermarked thin paper, four large margins, very small ownership symbol on back, light corner crease UL and small thin (not mentioned in certificate) otherwise almost very fine, with 2018 Greene Cert.....Photo	800
823	○	17: <b>TWO PENCE</b> : rose, used, with four large margins, lightly cancelled, appears fine. Est. 150+.....Photo	.....
824	○	22i: <b>EIGHT PENCE</b> : rose, watermarked, lightly cancelled, with wide margins, very fine.....Photo	525
825	P	25Pi: 5¢ <b>PLATE PROOF BLOCK OF SIX</b> on India on card in YELLOW BROWN, with full American Bank Note Co inscription in right margin, very fine.....Photo	540
826	P	27Pi/31Pi: Six <b>CENTS PROOFS</b> , with 27Pi (single with a good portion of inscription at bottom), 28Pi (two shades), 30P and 31Pi (two shades), all fresh, attractive and f-vf.....Photo Online	570
827	P	31Pi: 24¢ blue proof on card, UR corner block of nine with full inscriptions on top and right side margins, very fine.....Photo	810
828	P	31Pi: -UL corner block of nine with full inscriptions on top and left side margins, very fine.....Photo	810
829	P	31Pi: -left margin block of six (2 x 3) with full inscription in left margin, very fine.....Photo Online	540
830	(★)	33P, 35P, 165a, 166a, 212a, 213a, 215a, 245a, 246a: Two colour proofs on thin thin card and seven <b>IMPERFORATE PAIRS</b> , mostly with no gum, 246a is printed on GREEN BOOKEND PAPER appears f-vf.....Photo Online	1330
831	★★	76: 1¢ on 3¢ grey SURCHARGE Type B, couple minute surcharge offsets still nh, fine, with 2014 Greene Cert.....Photo	300
832	★★	77: 1¢ on 3¢ grey SURCHARGE Type C, couple minute surcharge offsets still nh, fine, with 2015 Greene Cert.....Photo	1500
833	★★	87xi, 87xii, 87xiv: GUY ISSUE: 1¢ green, perf 12 x 11, in vertical block of six, some left side margin, with JAMRS VARIETY, NFW VARIETY, and ONE CENT VARIETY, nh, appears f-vf.....Photo	660
834	★	114a, 163c, 165a: <b>IMPERF PAIRS</b> , 15¢ from 1911 set, 1¢ and 3¢ from 1929 Issue, first two no gum as issued, the last with crackly gum/gum disturbance, 1¢ with a crease and "New." inked in the margin, still appears very fine.....Photo Online	560
835	★★	160, 160iii, 160iv: 3¢ on 6¢ grey black, COMPLETE SHEET OF 25, showing 'C' OF CENTS below 'T' OF THREE (Pos 1, 15, 23), <b>RE-ENTRY</b> in NEWFOUNDLAND, and partial <b>FRAMELINE</b> at UL (Pos 7), nh, very fine.....Photo	564
836	★★	163i: 1¢ green, Map of Newfoundland pair, <b>IMPERFORATE TO RIGHT MARGIN</b> , nh, fine.....Photo	400
837	★★	184c, 186iii, 187d, 189a, 193a, 209a: 1932 to 1937, group of six <b>HORIZONTAL IMPERFORATE PAIRS</b> and one imperf single, all nh, except 189a one pair mint, f-vf.....Photo Online	745
838	(★)	191: 5¢ deep violet Caribou (Die II), Plate 3 UL corner margin <b>IMPERFORATE BLOCK OF FOUR</b> with <b>LATHEWORK</b> at left, on BOOKEND PAPER, very fine. RARE. Est. 500+.....Photo	.....



839	P	191var,260var,197var: Three proofs, 5¢ Caribou, Die II imperf block and pair on thicker unwatermarked paper, 10¢ Salmon, four perforated blocks of four on watermarked paper with small security punches, and 25¢ Sealing fleet vertical imperf pair on thicker unwatermarked paper, mostly f-vf. Est. 200+.....Photo Online	.....
840	P	197,208: 7¢ pair and 25¢ single, black <b>IMPERFORATE PROOFS</b> on watermarked thick paper/thin card, no gum as issued, f-vf. (Walsh 2018 cat 184f,191g - \$455).....Photo	.....
841	(★)	234f: 1937, 3¢ orange brown, Die II, <b>IMPERFORATE VERTICAL PAIR</b> , no gum as issued, appears f-vf.....Photo	300
842	★	253i,254iv,259ii,260ii,262ii,263ii,265i: 1941 to 1944, six <b>IMPERFORATE PAIRS</b> , all with security punches, 15¢ with small tear to left margin and horizontal crease, otherwise appears f-vf.....Photo Online	1350
843	★★	255: 3¢ Queen Elizabeth, rose carmine in Plate 5 LR 43967 showing <b>MAJOR FOLDOVER</b> , nh, striking. Est. 500+.....Photo	.....
844	P	255vi: 3¢ rose carmine, block of four <b>PROOF ON GUMMED PAPER WITH SECURITY PUNCHES</b> , two areas circled (presumably because carmine printing marks found in white areas), reverse has pencil shading over half stamp and marked "1/60", otherwise unusual and very fine.....Photo Online	300
845	★★	257vi: 5¢ violet Caribou, with full <b>OFFSET ON GUMMED SIDE</b> , nh, fine.....Photo	375
846	○	258i: 7¢ violet blue, used block of four showing two <b>STAMP WITHOUT WATERMARK VARIETIES</b> , fine. Est. 250+.....Photo	.....
847	★★	260i: 10¢ brownish black, Salmon Leaping Falls, with full <b>OFFSET ON GUMMED SIDE</b> , nh, fine.....Photo	375
848	★★	262i: 15¢ pale rose red, Harp Seal Pup, with full <b>OFFSET ON GUMMED SIDE</b> , nh, fine.....Photo	450
849	P	262ii: 15¢ pale rose lilac, <b>IMPERFORATE BLOCKS OF FOUR</b> with security punches, three left margin, most with some (usually small) gum issue or pencil markings, otherwise very fine.....Photo Online	1200
850	P	262var: 15¢ pale rose lilac, perforated with apparent security punches, two blocks of four (left and right margin) with some (usually small) degree of gum issue or pencil markings, otherwise f-vf. Est. 200+.....Photo Online	.....
851	★★	262var: 15¢ violet, <b>ANILINE INK</b> , with normal for comparison, natural internal gum bend still nh and almost very fine, with 2018 Gratton Cert. (NSSC 245b - \$450 as nh).....Photo	.....
852	★★	<b>AIRMAILS</b> : C2a var: \$1 <b>TRANS-ATLANTIC AIR POST 1919</b> , with partial doubling of "POST" and "919", unusual, nh and very fine. Est. 400+.....Photo	.....
853	P	C6P-8P: 1931 Airmail Issue, 15¢ to \$1 in <b>IMPERFORATE BLACK PROOFS</b> on thick unwatermarked paper, no gum as issued, very fine. (Walsh 2018 AM7o,AM8l, and AM9l - \$1040).....Photo	.....
854	☒	C12: <b>DO-X</b> Airmail tied by St. John's, NFLD 19 MAY 1932 slogan, first day of issue, to flight cover to ENGLAND, with purple boxed UNDELIVERED FOR REASON STATED/RETURN TO SENDER and black "Insufficiently addressed/E.C.I." with London 26 MY 32 receiver on front, very fine.....Photo	500
855	★★	C13a: LABRADOR AIR, 5¢ light brown, <b>IMPERFORATE PAIR</b> , nh, very fine.....Photo	560
856	★★	C14a: LABRADOR AIR, 10¢ yellow orange, <b>IMPERFORATE VERTICAL PAIR</b> , nh, very fine.....Photo	400
857	S	OX1iii: <b>1905 OFFICIALLY SEALED PLATE PROOF</b> in black on India on card, with SPECIMEN OVERPRINT, pair with 2mm punch hole, no gum, left stamp with straight edge, each with small blemish on reverse, still very fine.....Photo	2000

## GREAT BRITAIN

### COLLECTIONS, LARGER LOTS & VARIOUS

858	★○	Accumulation of mint and used all identified, good range from Victoria to Elizabeth, with BOB, Offices Abroad, singles, blocks, sets, booklets, and panes, very good cancel variety, f-vf. (Old retail \$12000).....	.....
859	★★	Collection of 1952 to 1970, Pre-Decimal, appears complete in Oriel album, incl phosphor, Definitives, clean lot, nh, f-vf. Inspect. Est. 200+.....	.....
860	★	Accumulation of mint Edward to Elizabeth, with Edwards 1/- green and carmine, 1912 to 1924 George V set, plus inverted wmk on ½d, 1d, and 1½d, 1924 Empire Exhibition in blocks of four, 1948 Silver Jubilee, 1951 high values, 1959 phosphor graphite set of eight, nice clean lot, mostly f-vf. Inspect.....	2400
861	★	Collection of mint 1924 to 1970, incl 1924 -16 set to 1/-, Royal Silver Wedding £1 (nh), 1951 high values, Elizabeth 1st Castle Issues, 1962 to 1967 Phosphor Issues, nice clean lot, appears f-vf. Inspect.....	1669
862	★○	Approximately 350 mint and used <b>BRITISH POST OFFICE</b> related picture postcards, incl Penny Black, Mulready envelopes, PHQ cards, advertising, post office uniforms, Airmail, postboxes, over 25 covers, mostly f-vf. Inspect. Est. 200+.....	.....
863	★○	Accumulation of used, 1841 to 1970, incl 1d red brown, Plates 71 to 221 (incomplete), embossed 10d (cut to shape), 5/- rose, with Maltese Cross wmk, Edward VII 10/- ultramarine, on Large Anchor wmk, 1913 £1 green (pulled perf on left side), George VI high values 2/6 to 10/- used and £1 mint, Elizabeth mint and used, mixed condition. Inspect. Est. 300+.....	.....
864	★○	Accumulation of used, 1841 to 1967, incl 1d red brown, Plates 71 to 224 (incomplete), 5/- rose, with Large Anchor, George V 1913 10/- Seahorse, George VI high value set, 2/6 to £1 used, 1948 Royal Wedding set nh, Elizabeth mint and used, better items incl booklet panes, inverted wmk, graphites, mixed condition. Inspect. Est. 250+.....	.....
865	★○	1840 to 1980, mint and used, incl 1840 1d black, 1d red brown, Plates 71 to 223 (incomplete), 1913 5/- Seahorse, used, 1918 2/6 Bradbury, mint og, George VI high value set 2/6 to £1 used, 1948 Royal Wedding set mint, Elizabeth mint and used, better items incl booklet panes, Early Regionals, mixed condition. Inspect. Est. 200+.....	.....
866	★○	Collection of mint and used in ten albums, 1840 to 2016, used 1d black, Victoria 5/- rose, Elizabeth with sets, booklets, miniature panes, Regionals, Dues, etc, mint from 1940s on, some face, unchecked, mixed condition, inspection will be rewarded. Est. 500+....	.....
867	★○	Accumulation of mint and used, incl Victoria 1d red with numeral cancels in a stockbook, mint George V to Elizabeth in two small stockbooks, with used Elizabeth blocks of four, FDCs 1964 to 1980s (incomplete), mixed condition. Inspect. (Face val alone - £110). Est. 100+.....	.....
868	★○	Accumulation of Victoria to Elizabeth, mainly used until end of George VI, incl 1d black (poor condition), 1864 1d red Plates 71 to 200 (incomplete), 1858-76 2d blue (Plate 13), Edward 2/6, Edward VII mint ½d and 1½d with inverted wmk, Elizabeth mint and used (£145 in face), Jersey, Guernsey, 1958 to 1990 Regionals, mostly mint, mixed condition. Inspect. Est. 250+.....	.....
869	★○	Collection of 1854 to 1968 mint and used, with 27, 28, 37, 57, and many other early used, 67, 68 (Plate 17), 80, 81, 309-12, J34-38, and J54 all mint hinged, good Dues, some sets, Offices Abroad, Officials, items with condition issues uncounted, f-vf. Inspect.....	6816
870	★○	Accumulation of mint and used in nine albums, mostly George V on, with nice selection of exploded booklet panes from George VI to Elizabeth, some better items, duplication, appears f-vf. Inspect. Est. 200+.....	.....
871	★○	Collection of early 1970s Decimals in hingeless Lighthouse album (£68 in face), with 1936 to 1970s mint and used, mostly clean and f-vf. Est. 150+.....	.....

872	★○	Collection of mint and used 1902 to 1970 in Windsor album, incl 1902 ½d to 10/- mainly used, 5/- carmine mint, 1911 Issue to 10/- (creased on UR corner), George V and VI, 1948 Silver Wedding (mint), Elizabeth (incomplete), incl many phosphor issues, good range of shades and cancels, clean lot. Inspect.....	5702
873	★○	Accumulation of mint and used in four albums, 1840 to 1970, incl stampless cover dated 1820, late usage of 1d black on cover (likely added), range of 1d reds 1841 to 1864 incl 1864 Plate 204 block of four, 1884 10/- used (faults), Edward sets both mint and used with some toning, Downy Heads, strong in Elizabeth, incl Phosphor Issues, FDCs, mixed condition. Inspect.....	9610
874	★○	Collection with better surface printed Issues, Officials, Edwards, George V, Dues, etc, and modern Elizabeth used, with full album of 21st century mint Commemorative sets, Machins, and Ireland collection. Inspect. Est. 500+.....	.....
875	★○	Eclectic group of disorganized material, incl small stockbook with mint Elizabeth Regionals (1952 and Machins), stock of mostly used on 102s (Victoria to Elizabeth), mint Isle of Man, about 200 33s or the like, 150 Officials (mostly Army), mint Machins in BPO packs, FDCs with Machins to £5, etc, mostly f-vf. Est. 250+.....	.....
876	★○	Collection in two SG Windsor albums, used to 1945, mostly mint to 1980s, with Machins, singles, booklets, 3 margin Penny Black, hundreds of Penny Reds, Wedgewood Booklet, etc, GB Regional Railway Stamps, Channel Islands 1958-81 mint, good amount of face, few covers, needs to be inspected, f-vf. Est. 400+.....	.....
877	○	Accumulation of used Victoria to Elizabeth in two albums and loose, incl 1d lilac 14 dot used, high values 2/6 to 10/-, Edward high values 2/6 to 10/- strong in Elizabeth 2000s sets, difficult to find, some duplication, clean collection, appears f-vf. Inspect. Est. 600+.....	.....
878	○	Accumulation from Victoria to Elizabeth, mostly used with much duplication in glassines, with booklets, Tangiers blocks, presentation packs, face, etc, careful inspection will be rewarded. Est. 350+.....	.....
879	○	Collection from 1840 with four line engraved Penny Blacks, five embossed issues, many surface printed, Officials, Edwards, to Elizabeth, Machins, accumulation of used modern in stockbooks, some on cards, etc. Inspect. (Huge catalogue value). Est. 750+.....	.....
880	○	Accumulation of used from Victoria to Elizabeth in eight albums, some loose, great variety of shades, cancellations, etc, appears f-vf. Inspect. Est. 150+.....	.....
881	☒	<b>PHQ CARDS</b> : Collection of over 2000, 1981 to 2015 in sixteen albums, appears cpl, f-vf. Inspect. (Huge catalogue value). Est. 200+.....	.....
882	★★	Accumulation of mint, incl two £10 high values, annual collections (2008, 2009), various 2005 to 2011 presentation packs, 1980s to 90s sets and singles, appears f-vf. (Face val - £326).....	.....
883	★★	Accumulation of 1971 to 2007, incl Commemoratives, Definitives, booklets, Regionals, annual collections from 1980s and 1990s, some duplication, appears f-vf. (Face val - £1355).....	.....
884	★★	Stock of Commemorative sets with duplication to two each, mostly late 1980s to 90s, incl 324 1st, 70 2nd, and 42 E, mostly nh and f-vf. (Face val - £880).....	.....
885	★★	Presentation packs from 1977 to 2014 incl 820+ 1st, 70+ 2nd, and 25+ E stamps otherwise appears f-vf. (Face val - £1313).....	.....
886	★★	Collection of mint singles, pairs, and blocks, 1972 to 2012 in fourteen albums and loose, with 2900+ 1st, 600+ 2nd, and 200+ E stamps, appears nh, f-vf. Inspect. (Face val - £6552).....	.....
887	★★	Accumulation of mint 1998 to 2016, incl Prestige Booklets, 2000+ 1st, 270+ 2nd, and 40+ E stamps, nh, appears f-vf. Inspect. (Face val - £2804).....	.....
888	★	Accumulation of mint 1992 to 2014 in nine albums, incl 1412 1st, 240 2nd, and 75+ E stamps, appears nh, f-vf. Inspect. (Face val - £2353).....	.....
889	☒	Over 130 covers, cards, and Postal Stationery items, with two Penny Blacks (one Plate 5), mostly Penny Reds and imperforates, six mourning covers, wide variety of frankings, many singles, few pairs, strips of five, variety of cancels with Maltese Cross, numeral, etc, many addressed to W. Varlo Hellyer, Esq, f-vf. Inspect. Est. 1000+.....	.....
890	☒	Approximately 320 early 20th century covers, cards, and Postal Stationery items, good variety of frankings, cancels, with slogans, meter, etc, domestic and foreign destinations, some Registered, Perfins, f-vf. Est. 300+.....	.....
891	☒	Thirty-five covers, cards, and Postal Stationery items from Victoria to George VI, incl Registered, censor markings, and a range of postmarks, mixed condition. Inspect. Est. 180+.....	.....
892	☒	Over 160 items, 1937 to 1970, mostly 1950s to 60s, many FDCs, few Postal Stationery items, better FDCs incl 385-86, 1951 Parliamentary Conference, 402-06, 1964 Shakespeare Issue, 470-77, 1966 Battle of Hastings with copy of 'Daily Sketch' newspaper from first day of issue, different cachets, f-vf. Inspect. Est. 180+.....	.....
893	☒	<b>FIRST DAY COVERS</b> : Over 400 from 1971 to 1996 (incomplete), mostly Edinburgh (Philatelic Bureau) cancellations, some 1936 to 2006 Definitives, great starter lot, mixed condition, otherwise fine. Inspect. Est. 500+.....	.....
894	☒	Fourteen George V to George VI FDCs, incl 1935 Silver Jubilee (missing two), 1937 Coronation, 1940 Centenary set, 1946 Peace, 1948 Olympics, 1948 low value Royal Silver Wedding, and 1951 Festival of Britain, appears f-vf. Inspect. (SG £800+)...Photo Online	.....
895	☒	Eight FDCs 1953 to 1965, incl Coronation set, Scouts Jubilee Jamboree, Commonwealth Games, 300th Anniversary of Post Office and International Telecommunication Union, appears f-vf. Inspect. (SG £400+).....Photo Online	.....
896	☒	Over 140 FDCs from 1999 to 2003, some better items, appears f-vf. Inspect. Est. 150+.....	.....
897	☒	Collection of over 900 addressed FDCs from 1972 to 2016, appears complete, few 1968 to 1969, majority cancelled by the Edinburgh (Philatelic Bureau), some other late 70s, early 80s cancels, appears f-vf. Inspect. Est. 250+.....	.....
898	☒	<b>BENHAM FDCs</b> : Approximately 40 from 1982 to 1991, unaddressed, interesting non-post office cancels, appears f-vf. (Will have high cat). Est. 160+.....	.....
899	☒	<b>POSTCARDS</b> : Over 530 GB and Irish scenes, 1900s to 50s, used and unused, with seashores, churches, bridges, personal photos, etc, few advertising, high retail value, f-vf. Inspect. Est. 400+.....	.....
900	☒	Over 350 GB locales, 1900s to 60s, used and unused, with women, verse, churches, personal photos, scenic views, etc, high retail value, f-vf. Inspect. Est. 250+.....	.....
901	☒	Collection of few hundred squared circle postmarks, almost all on Edward VII issues, wide variety of locales, with scenic views, people, buildings, gardens, etc, f-vf. Inspect. Est. 250+.....	.....
902	★○	<b>LONDON</b> : Over 950 mainly modern postcards in three binders, incl Harrods, Kensington Olympia, Earls Court, Tower of London, Tower Bridge, and many other London attractions, appears f-vf. Inspect. Est. 350+.....	.....
903	★○	<b>PLYMOUTH and CORNWALL</b> : Over 550 mainly modern postcards in two binders, incl Isles of Scilly, St. Ives and Land End, etc, with binder of 240 (owner's count) postcards of PLYMOUTH, incl buildings, harbour, ships, Naval related (Devonport), town, seashore, etc, appears f-vf. Est. 300+.....	.....

# VICTORIA

Scott Cat Val

904	★○	1/126: Collection of 1840 to 1900 mint and used on Windsor pages, incl two 1840 1d black (AD),(BJ), 1840 2d blue (FI) cut into LR corner, 1841 to 1854 1d red imperf, both perf 14 and 16, 1847 embossed, 6d thinned and 1/- just cut into, lightly cancelled, 1862 4d rose on Large Garter, used and no gum copies, 1865 to 1880, variety of shades and plates, 1883 green and purple mint and used, Jubilee shades mint and used, appears f-vf. Must inspect.....	Photo Online	25000
905	○	Twenty-six Victoria and Edward high values with Perfins, incl ABC, CANs, BNZ, SUTTON READING, etc, nice range of shades on Edward 2/6, appears f-vf. Inspect. (Cat val of stamps alone is \$4175). Est. 500+.....	Photo Online	.....
906	○	Complete used collection of 1864 to 1879, 1d red-brown, Plates 71 to 225, few mint throughout, Plate 225 is cut into UL and LL corners, with 2d Plates 7 to 15 (incomplete), mixed condition. Inspect.....	Photo Online	2525
907	○	27/181,etc: Seventy mostly used, incl 27-28, 39, 42, 45, 50a, 52, 57, 60, 64, 70, 85, 94 with Perfin, 95, 96(5), 102-104, 107, 108(5), 139, 139a, 140(3, one Perfin), 141, 167b, 173-174, etc, plus some others not incl in totals, usual quality, appears mostly f-vf. Inspect.		10320
908	○	1: <b>PENNY BLACKS</b> : Five (all unplated). (BK) and (SI) both have good to full margins, cancelled by black MC, (BC) good to full margins, with red MC, possibly re-backed, (RA) cut into to full margin, cancelled by red MC and (CJ,CK) pair has good to full margins, both are cancelled by red MC, possibly re-backed, f-vf. Inspect.....	Photo	1920
909	☒	1: -(ED) on wrapper to Beverley, dated 25 February <b>1841</b> , close to full margins, black MC, few stains, otherwise fine.....	Photo	600
910	○	1: -(KC) used, red MC, in presentation folder for 150th anniversary of the Penny Black, also incl set of Definitives and <b>MS</b> issued for the anniversary, appears fine.....	Photo Online	320
911	○	1: -(KJ) unplated, used, good to full margins, red MC, overall toning, otherwise fine.....	Photo	320
912	☒	1: -(QC) on entire to London, dated 15 February <b>1841</b> , close to full margins, red MC, few stains, otherwise fine.....	Photo	600
913	○	1: -(TK) full to large margins, red MC, extremely fine. (SG £375).....	Photo	320
914	○	1: <b>PLATE 1B</b> : (FB) full to into next stamp margins, red MC, extremely fine. (SG £375).....	Photo	325
915	○	1: <b>PLATE 2</b> : (AH) full to large margins, red MC, extremely fine. (SG £375).....	Photo	325
916	○	1: <b>PLATE 2</b> : (MF) full to large margins, red MC, very fine. (SG £375).....	Photo	325
917	○	1: <b>PLATE 3</b> : (GC) clear to full margins, red MC, tied to piece, fine. (SG £500).....	Photo	425
918	○	1: <b>PLATE 3</b> : (QJ) good to full margins, red MC, fine. (SG £500).....	Photo	425
919	○	1: <b>PLATE 4</b> : (DE,DF) pair, clear to full margins, red MC, very fine. (SG £800).....	Photo	650
920	○	1: <b>PLATE 7</b> : (IA) clear to full margins, black MC, very fine. (SG £400).....	Photo	350
921	○	1: <b>PLATE 7</b> : (SF) full to large margins, red MC, very fine. (SG £400).....	Photo	350
922	○	1: <b>PLATE 9</b> : (KB) full margins, black MC, very fine. (SG £625).....	Photo	625
923	○	2: <b>TWO PENCE BLUE</b> : (BJ) unplated, good to full margins, black MC, strong colour, pinhole in centre of stamp. (SG 4 - £900).....	Photo	700
924	○	2: -(ED) unplated, with four good margins, cancelled with black MC, very fine, (SG 5 - £1150).....	Photo	700
925	○	2: -(EG) unplated, good to full margins, black MC, strong colour, in a presentation pack. (SG 4 - £900).....	Photo	700
926	○	4/140: Accumulation of used on 102s, mostly Victoria, few high value Edwards, mixed condition. Inspect. (Owner's cat val - \$5000+). Est.350+.....		.....
927	○	5a: 1/-, green, embossed, with large margins all around, very fine. (SG 55 - £1000).....	Photo	925
928	○	30: 1869, 2d blue, Plate 13, with thinner lines above and below head, collection of 132 used examples to reconstruct the plate (incomplete), appears f-vf.....	Photo Online	4290
929	○	33: <b>PENNY REDS</b> : Accumulation of four corner letter Penny Reds in two albums, over 3250 stamps, Plates 71-225, virtually cpl (no Plates 77 and 111), duplication to 74 but averaging 20-30 per plate, appears f-vf. (SG £20343).....		21622
930	○	33: <b>PENNY REDS</b> : Complete used collection, Plate 71 to 224, mixed condition. Inspect. (SG 43 - £1362). Est. 250+.....	Photo Online	.....
931	☒	Accumulation of over 100 1d red perf and imperforate on cover, 1850s to 70s, incl Plates 71 to 200 (incomplete), interesting range of cancellations, mixed condition. Inspect. Est. 400+.....		.....
932	○	46: (AC) 1865, 9d straw, Plate 4, used, appears f-vf.....	Photo	575
933	○	57: (CE,EB,HE) 5/- rose, PLATE 2, three copies, various shades, overall toning, faded but appears fine. (SG 127 - £4500).....	Photo Online	3600
934	○	92a: (HB) £1 brown lilac on white paper, Plate 1 on Large Anchor wmk, cancelled by accountants mark "121" in an oval, off-centre, vertical crease otherwise fine (SG 136 Spec J127a - £9000).....	Photo	9250
935	★	<b>JUBILEE ISSUE</b> : 111-122: Mint partial set incl ½-3d, 4½d and 9d to 1/-, fresh colours, appear f-vf.....	Photo	530
936	○	124: (DG) £1 GREEN on Three Crowns wmk, used, good perfs and colour, horizontal crease, otherwise fine. (SG 212 Spec K17 - £800).....	Photo	800
937	○	124: (QD) £1 GREEN, used with Guernsey cds, toned otherwise fine. (SG 212 - £800).....	Photo	800
938	○	142: <b>£1 BLUE GREEN</b> : with Jersey cds, SON, even margins around, some soiling, otherwise appears vf. (SG 266 - £825).....	Photo	825
939	○	162: 1921, George V, TWO PENCE intense bright orange, used, appears fine. (SG Spec N19-9 - £475).....	Photo	.....
940	★	179-181: 1919 BRADBURY WILKINSON SEAHORSES, 2/6 to 10/-, two shades of 2/-, 10/- stamp nh, f-vf. (SG 413a/417 - £1120).....	Photo	835
941	★	209: £1 PUC, lh, fine. (SG 438 - £750).....	Photo	750
942	○	209: £1 PUC, used and toned, with blunt perfs and surface scuffs, otherwise fine. (SG 438 - £750).....	Photo	675
943	☒	212: 1½d red brown and <b>FIRST AIR MAIL SEMI-OFFICIAL LABEL</b> tied by Inverness 1 DE <b>34</b> double ring cds from Inverness to Kirkwall via Wick in Scotland, signed by the pilot Captain Ernest Edmund Fresson, clean and very fine. Est. 100+.....	Photo	.....
944	P	<b>THOMAS DE LA RUE</b> large <b>DIE PROOF</b> , die sunk, (60 x 74mm) on India in black, with pencil notation "2- BLACK" at bottom, very fine, RARE. Est. 300+.....	Photo	.....
945	★★	<b>BOOKLETS</b> : Accumulation of Elizabeth 1965 to 1998, incl 11 Prestige booklets, nh, high cat value, appears f-vf. Inspect. Est. 300+.....		.....
946	★○	<b>BACK OF BOOK</b> : J1/103, O3/73,etc: Over 300 mostly used some mint with Dues, Officials, mixed condition, mostly f-vf. Inspect.....		2177
947	☒	<b>OFFICIALS</b> : O21: 2½d ultramarine with I.R. OFFICIAL ovpt, tied to large <b>ON HIS BRITANNIC MAJESTY'S SEVICE</b> Inland Revenue Somerset House cover by London 25 JAN <b>04</b> cancel, to Paris <b>FRANCE</b> , fold and opening tears just affecting stamp at UL, still fresh, fine and RARE. (SG O22). Est. 500+.....	Photo	.....
948	☒	O21: 2½d ultramarine with I.R. OFFICIAL ovpt, tied to small <b>ON HIS BRITANNIC MAJESTY'S SEVICE</b> Inland Revenue Somerset		

- House cover by Hornsey 1 OC **03** squared circle, to Paris **FRANCE**, with Paris **03** receiver, fold, wrinkling and opening tears, stamp has small faults, still fresh, fine and RARE. (SG O22). Est. 750+.....Photo .....
- 949 ★○ **OFFICES ABROAD**: Collection of 1902 to 1957 mostly mint hinged with MEF incl 1-15, EAF 1-20, Morocco 57, Omnibus, sets, Dues, f-vf. Inspect..... 683
- 950 ☒ **BRITISH POST OFFICE AMOY**: Black and white picture postcard of Amoy to Leeds UK, with 4¢ carmine George V, cancelled by single ringed cds AMOY, dated 8 December **1914**, sent via Shanghai, with a transit cancel dated 16 December, no arrival mark into the UK, damage to all corners otherwise fine. Est. 120+.....Photo .....
- 951 ★ **CHANNEL ISLANDS**: Accumulation of 1970s to 90s, incl Jersey, Guernsey, Isle of Man, Booklets, presentation packs, and FDCs, mostly f-vf. (Owner's cat val - \$3980)..... .....
- 952 ★★ **ISLE OF MAN**: 12/167,etc: 1973 to 1980 in hingeless Lindner album, mint and FDCs, clean, nh, f-vf. Est. 150+..... .....

## BR. COMMONWEALTH COLLECTIONS, LARGER LOTS & VARIOUS

- 953 ★★ Small country selections from 1990s to 2000s, with better representations of Australia, Bermuda, Hong Kong, Ireland, and Singapore, sets, souvenir sheets, pairs, blocks, nh, clean and well organized, f-vf. Est. 130+..... .....
- 954 ★★ **ISLANDS**: Stock with many souvenir sheets, sheets, some duplication, Topicals, incl sea life, birds, butterflies, etc, mostly nh and f-vf. Est. 200+..... .....
- 955 ★ Approximately 500 mint stamps selected for varieties, in singles, pairs, and blocks, with watermarks, surcharges, shifts, missing items, broken letters, etc, wide variety of countries, f-vf. (Old retail \$3000)..... .....
- 956 ★ Collection of mostly George VI and Elizabeth mint sets, singles, and souvenir sheets from A to Z, many Bermuda mint blocks, Malta Jubilees, Antigua, Australia, Gilbert and Ellice Is, Ceylon, Tanganyika, Malaysia, virtually all f-vf. Est. 350+..... .....
- 957 ★ Collection of George VI to Elizabeth from Antigua to Virgin Is, virtually all mint and f-vf. Inspect. Est. 350+..... .....
- 958 ★○ Collection of used in two binders, 1860s to 1980s, with GB Machins, Regionals, Perfins, some mint, British Commonwealth represented in singles and sets, better items throughout, generally f-vf. (Owner's cat val - \$4600)..... .....
- 959 ★○ **A TO Z COLONIES**: Collection of many thousands in dealer cards, incl large selections of Australia, Bahamas, Barbados, Bermuda, Cape of Good Hope, Cayman Is, Ceylon, Cyprus, Dominica, Falkland Is, Fiji, Gibraltar, GB, Hong Kong, India, Ireland, Mauritius, New Zealand, Nigeria, Rhodesia, Sierra Leone, Singapore, South Africa, Straits Settlements, Transvaal, and Trinidad (and Tobago), some mint and used Canada, all priced and catalogued at 2007 to 2013 rates, some duplication, considerable variety, mostly f-vf. Est. 750+..... .....
- 960 ★○ Accumulation of hundreds of modern incl Australia, Hong Kong, Tuvalu, Kiribati, Nevis, etc, in singles, sets, sheetlets, and booklets, mostly mint, Omnibus with WHO, 1953 Coronation, and Churchill (incomplete), f-vf. Inspect. Est. 140+..... .....
- 961 ★○ Accumulation of mint and used with better representations of BWI and British Africa, Victoria to modern with better singles and sets throughout, Egypt collection of 1867 to 1991, small India States collection, Omnibus with 1937 Coronation and 1946 Peace, Fiji selection, much is organized, f-vf. Inspect. Est. 900+..... .....
- 962 ★○ Collection of hundreds, with many mint mid-value and partial sets to George V, incl mint Antigua, Bahamas, Bermuda 56-69, 71-9, British Guiana 152-6, Canadian Provinces, Ceylon, better GB, India, Ireland, Montserrat, New Zealand, Rhodesia and Nyasaland 141-55, and used Australia, Barbados, Bermuda, early GB 94-5, 105, 107, Hong Kong, most areas cat over \$100, some mixed condition, mostly hinged and f-vf. Inspect. Est. 750+..... .....
- 963 ★○ A to Z collection of used in nineteen albums and loose, incl Australia, GB, India, Malta, etc, stronger from George VI in most countries, some mint, appears f-vf, needs inspection. Est. 750+..... .....
- 964 ★○ A to Z accumulation of thousands, mint and used, incl Bahamas, Bahrain, Gibraltar, Jamaica, and Trinidad and Tobago, etc, mostly George V on, appears f-vf. Inspect. (Owners cat val - \$6596)..... .....
- 965 ★○ Accumulation of Canada and GB, Canada 1940s to 90s with some BOB, over \$60 in face, GB 1950s to 1996, mostly used, some sets, Regionals, and Machins, bit disorganized so inspection suggested, f-vf. Est. 120+..... .....
- 966 ★○ Collection of Victoria to Elizabeth, mint and used, incl over thirty 1937 Coronation sets (mostly used), nice selection of Aden, with 1948 used 10r Sliver Wedding, many other Sliver Wedding high values, some Nauru, Rhodesia, St. Kitts, etc, appears f-vf. Inspect. Est. 300+..... .....
- 967 ★○ Country collections of late 1800s to 1950s, with better Australia incl booklets, NSW B1 mint hinged, NZ 183 (George V 3/) used, GB, Canada 1395 used imperf Coil pair, partial imprint strip of 3¢ Small Queens, mint hinged 1¢ orange Small Queen, Christmas Seal progressive proof set, many other earlies, Provinces, f-vf. Inspect. Est. 750+..... .....
- 968 ★○ Collection of thousands of used in two volumes, 1900s to 1970s, some mint, mostly clean and f-vf. Inspect. Est. 300+..... .....
- 969 ★○ Accumulation of mostly mint with sets, singles, souvenir sheets, in twelve stockbooks of Aden to Zanzibar, late Victoria to Elizabeth, much variety, better Australia and States, Fiji, and Sarawak. Inspect. Est. 750+..... .....
- 970 ★○ Accumulation of A to Z mint and used in albums, stockbooks, and glassines, with sets and singles, bit disorganized. Inspection will be rewarded. Est. 500+..... .....
- 971 ★○ Worldwide accumulation in envelopes, glassines, mint and used, mixtures, souvenir sheets, with Canada, China, Norway, USA, bit messy. Inspect. Est. 200+..... .....
- 972 ★○ Accumulation of all areas, mint and used in glassines and stockbooks, two New Imperial albums. Inspect. Est. 400+..... .....
- 973 ★○ Mint and used on pages, incl 1861 Barbados 14a, 1d blue, used, Bahawalpur, 1945 Officials O1-O6 mint, Cape of Good Hope 1, 3, 13a, used, Canada, 1928 50¢ nh, partial offset to gum, O15ac 5¢ blue Cayman Is 1908, 29, 1/- black/ green on Crown CA wmk (nh), Ceylon 1935 6¢ with DOT BESIDE FLAG used, Egypt, 1888, J13 2pi Due (mint), some St. Helena, Sarawak, and Sudan, mixed condition in places. Inspect..... 2650
- 974 ★○ Balance of consignment with mint and used 1870s to 1980s, incl GB, Australia, Canada with Revenues, 1981 Royal Wedding on cover, FDCs, duplication, etc, mostly f-vf. Inspect. Est. 500+..... .....
- 975 ★○ Mint and used in five binders, A to Z Victoria to 1990s, better collections of New Zealand, Newfoundland, South Africa, etc, better singles and sets incl Falkland Is 1L1-8 in nh blocks, Papua C5-9, and Tonga 2a, all mint, with souvenir sheets, FDCs, some Revenues, f-vf. Inspect. Est. 500+..... .....
- 976 ★○ Accumulation incl Canada 1930s to 50s used collection, some covers, FDCs, used in glassines, GB with Seahorses used, Elizabeth era mint, Australia and States collection mostly used, Ireland, etc, f-vf. Inspect. Est. 250+..... .....
- 977 ★○ Collections of mint and used 1840 to 1980s, incl GB, 1937 and 1953 Coronation Omnibus, George V and VI, many better throughout, ☒ Penny Black, some face, FDCs include GB SG 659-60, f-vf. Inspect. Est. 300+..... .....

978	★○	Small collections of mint and used with some FDCs, late 1800s to 1980s, with sets, souvenir sheets, BOB, etc, better India and New Zealand, some Omnibus with 1937 Coronation, 1946 Peace, 1951 University of WI, etc, much in envelopes, inspection warranted, f-vf. Est. 450+.....	.....
979	○	Hundreds of mint and used, A to Z in four albums and packets, incl Australia 1913 Issue ½d to 2/- used, 1915 to 1928 Issue 2d to 2/- used, later periods a little sparse, also New Zealand 1874 to 1974, reasonably filled in the later reigns, few Officials, Canada used on and off paper, some Christmas Seals, mixed condition. Inspect. Est. 200+.....	.....
980	○	A to Z accumulation of used, incl Australia 1915 to 1987, India with some States, New Zealand, South Africa, etc, GB used 1840 to 1996, incl 3 margin 1840 1d black, sparse in Victoria to George VI, more complete Elizabeth, with folder containing various exhibition handouts from Capex 78 and other 1980s shws. Inspect. Est. 200+.....	.....
981	★	<b>BRITISH AFRICA:</b> Over eighteen countries, many better singles and sets from George VI to Elizabeth, incl Basutoland 46-56 and 72-82, Mauritius 211-22, Northern Rhodesia 25-45, Seychelles 125-48, Swaziland 55-66, etc, clean and well organized, f-vf. (Cat over \$5400)	.....
982	★	<b>BRITISH AFRICA:</b> Hundreds, with Sierra Leone, Northern Rhodesia, Gold Coast, Ghana, Kenya (KUT), etc, mostly mint nh and f-vf. Inspect. Est. 400+.....	.....
983	★○	<b>BRITISH AFRICA:</b> Collections of twelve countries, 1871 to 1963, mostly Victoria and George V, mint hinged and used, singles, sets, some Airs, Dues, better representations of East Africa, Uganda, Lagos, Natal, Niger Coast, Cape of Good Hope, f-vf. Inspect.	580
984	★○	<b>BRITISH AFRICA:</b> Collections of eleven countries, 1868 to 1963, mint hinged and used, better representations of Nigeria, Somaliland Protectorate, Transvaal, Tristan Da Cunha, Zanzibar, Zululand, etc, many sets, Omnibus, Dues, Officials, Occupation, f-vf. Inspect.	2072
985	★○	<b>BRITISH AFRICA:</b> Collection in a Scott Specialty album, mint and used, mostly George V to Elizabeth, sparse in some areas, appears f-vf. Inspect. Est. 300+.....	.....
986	★○	<b>BRITISH ASIA:</b> Collections of twelve countries, 1906 to 1965, mint hinged and used, mostly George VI and Elizabeth, incl better Iraq, Jordan, Kuwait, Malaysia and States, Oman, and Pakistan, many sets, Omnibus, Airs, Dues, Officials, f-vf. Inspect.....	1843
987	★○	<b>BRITISH EUROPE:</b> Mint and used mid-1800s to 2000s in binders and on stock pages, with BOB, sets, some Revenues, better GB and Ireland, f-vf. (Cat over \$6000).....	.....
988	★○	<b>BRITISH EUROPE:</b> Collections of 1880 to 1989 Cyprus and 1863 to 1976 Malta, mint and used early, mint from 1960s, with sets, souvenir sheets, Cyprus 206-18, Malta 42-3, 148-66 nh and 144 used, with 40 Malta FDCs, 70 Cyprus FDCs, f-vf. Est. 250+.....	.....
989	★○	<b>BRITISH OCEANIA:</b> Stock of mint and used of over twenty countries, 1900s to 80s, with sets, souvenir sheets, and panes, incl better used Norfolk Is almost cpl 1947 to 1982, Papua New Guinea, Solomon Is, Christmas Is and Niue, South Georgia 1-15 mint etc, f-vf. Est. 500+.....	.....
990	★○	<b>BRITISH OCEANIA:</b> Collections of nine countries, 1908 to 1968, mint hinged and used, with better representations of Nauru, New Guinea, and Gilbert and Ellice Is, many sets, Omnibus, Airs, Dues, Officials, etc, some uncounted, f-vf. Inspect.....	1341
991	★○	<b>BRITISH OCEANIA:</b> Ten country collections of 1889 to 1968, mint hinged and used, with better representations of Niue, Norfolk Is, Pitcairn Is, Tonga, and Virgin Is, many sets, Omnibus, f-vf. Inspect.....	1257
992	★○	<b>BRITISH WEST INDIES:</b> Accumulation of Victoria to Elizabeth, mint and used sets and singles on cards, in glassines, and on pages. Inspect. (High cat value). Est. 500+.....	.....
993	★○	<b>BRITISH WEST INDIES:</b> Over ten different countries, mostly mint, with many cpl sets, some souvenir sheets, few Revenues, St. Vincent 31 used, Bahamas 158-73, 1007-22 mint, Cayman Is 85-96 mint, Falkland Is 18 and 107-20 mint and Dependencies 1L 19-33 mint, many better singles and sets, f-vf. Est. 750+.....	.....
994	★	<b>BRITISH CARIBBEAN:</b> Collection of many hundreds of mint mostly 1870s to 1950s, incl Cayman Is, Dominica, Jamaica, St. Lucia, St. Vincent, Samoa, etc, with strength in Victoria, Edwards, George V and VI, mostly clean and f-vf.....	3127
995	☒	Over 230 covers, mostly FDCs and Commemoratives from more than twenty countries, majority 1950s on, with over 75 from Australia and Dependencies, 35 from South Africa, twenty from India, nineteen from Papua New Guinea, twelve each from Basutoland and Malta, many better, good cachets, many with enclosures, some from postal officials, f-vf. Inspect. Est. 200+.....	.....
996	☒	Thirty-five covers, 1939 to 1953, mostly 1940s censored, New Zealand and GB, with eight other countries incl few Hong Kong, China, Colombia, one fieldpost, FDCs, inspection suggested, f-vf. Est. 150+.....	.....
997	☒	Twenty-nine different covers, incl 25 different 1937 Coronation sets with Westminster Stamp Co cachet, many Registered, 1948 Fiji Silver Wedding FDC, 1935 Silver Jubilee, three British Honduras, Grenada, and Nyasaland, 1931 Queensland to UK Registered cover with 107, 11-12, C1-2, etc, will have high retail value, f-vf. Inspect. Est. 150+.....	.....
998	☒	<b>1948 SILVER WEDDING:</b> Twenty-six covers from 23 countries, with low value blocks and singles, many FDCs, cachets, mostly addressed to Montreal CANADA, some Hong Kong, Singapore, Registered, etc, mostly clean and f-vf. Est. 100+.....	.....
999	★★	<b>1977 SILVER WEDDING:</b> Collection of over 550 mint incl souvenir sheets, mini sheets, gutter pairs, complete booklets, IMPERFORATES, many 1977 ROYAL VISIT ovpts, nh, f-vf. Inspect.....	614
1000	★	<b>UPU CONGRESS BOOKLETS:</b> Accumulation of mostly 1974 Congress, incl Ireland, East Africa, South Africa, New Zealand, Nigeria, Sudan, appears mint, some nh, some stuck into booklets, as issued, f-vf. Inspect.....	919

**END OF SECOND SESSION**

**NEXT SESSION TONIGHT AT 6:30 PM**

**THIRD SESSION - WEDNESDAY, JUNE 19th, 2019  
at 6:30 PM EST - SALE 552**

**BR. COMMONWEALTH**

**COLLECTIONS, LARGER LOTS & VARIOUS (CONTINUED)**

		Scott Cat Val
1001	★○ <b>ADEN:</b> Collection of 1937 to 1957, mint hinged and used, incl 1-11 used (short set), 27a, 36-46 and 48-61a, all mint hinged, Omnibus, Kathiri and Qu'aiti States 1-11 mint hinged cpl sets and both States almost cpl, f-vf. Inspect.....	703
1002	★○ <b>ASCENSION:</b> Collection of 1922 to 1966, mint hinged and used, with George V 10-14 mint hinged and 23-32 (cpl set), 1938 George VI 40-49 mint hinged, 62-74 and 75-88 mint hinged, Elizabeth sets, many Omnibus, f-vf. Inspect.....	792
1003	★ 1-9: 1922 George V Issue cpl, fresh colours, well-centered, mostly f-vf.....Photo Online	438
1004	○ <b>AUSTRALIAN STATES:</b> Accumulation of around 2500, mostly States, some Australia early issues, good cancel variety, with cds, numerals, Registered, wide selection of issues, f-vf. (Old retail \$10000).....	.....
1005	★○ Collection of 1858 to 1908, mostly used with South Australia (\$276) 26, (1/), Victoria (\$221), and Western Australia (\$111), many better throughout, Officials, cancel interest, f-vf. Inspect.....	608
1006	★○ Collection of mostly used, few covers, very good cancel variety, NSW somewhat disorganized with 24, 44e, etc, Queensland 20, 37, etc, South Australia 7, 51, etc, Tasmania 12b, 14, etc, Victoria 26, 30, etc, Western Australia 23, 24, etc, duplication unchecked for perfs, wmks, shades, etc, huge catalogue, some expected condition issues, f-vf. Inspect. Est. 750+.....	.....
1007	★○ <b>NEW SOUTH WALES:</b> Collection of 1850 to 1906, mint hinged and used, many better incl 9, 15, 28, 29, and 41 all used, 92-93 mint hinged, few Officials, Dues, f-vf. Inspect.....	1296
1008	★○ <b>QUEENSLAND:</b> Collection of 1860 to 1907, mostly used with 17 (1/-), 24 (5/-), 43 (1/-), etc, some condition issues, inspection necessary, f-vf.....	658
1009	★○ <b>TASMANIA:</b> Collection of 1857 to 1912, mostly mint hinged, some used, with 11 (1p), 13 (4p) and 14 (6p, cut into), 28 (1/, rough perfs), 1892 Victoria Issue 76-84 (short set) mint hinged, many of the 1899 Tasmania Locations Issue, f-vf. Inspect.....	1035
1010	☒ <b>VICTORIA:</b> Four postal history items, 1860 cover to Dublin with 30, 1854 cover to US with 18, incl ms markings, etc, 1858 folded letter to Bordeaux with 20, 1854 folded letter to Belfast with 17 not clearly tied, various other markings, some soiling, f-vf. Inspect. Est. 200+...Photo	.....
1011	○ 120: 1867-78, 5/- blue and yellow, used, off-centre, otherwise fine.....Photo	500

**AUSTRALIA**

1012	★★ Collection of cpl sets, late 1980s on, some Norfolk, Christmas, and Cocos Is, etc, mostly nh and very fine. (Face val - \$2370 AUD)	.....
1013	★ Collection of 1914 to 2013 in two stockbooks with singles, sets, souvenir sheets, booklets, strips, few BOB, AAT, mostly nh, number of better items incl J70a, f-vf. Inspect. (Will cat \$2850+).....	.....
1014	★ 166/869: Mint collection of hundreds in glassines and on pages, with singles, souvenir sheets, post office collections, few BOB, AAT, etc, mostly f-vf. Est. 150+.....	.....
1015	★○ Collection of 1913 to 1968, mint hinged and used, with good Roos and George V, incl 147-49 used, 152-54, 178-79 and 218-21 all mint hinged, with Airs, Dues, AAT, good cancel interest, f-vf. Inspect.....	2417
1016	★○ Eight items, incl 5 (1913 3d bistre) mint, 95a (1928 3d, nh pane of four), NSW 19, 20 reprints, three margin 34 (3d green) used, 105 (6d emerald, block of six) used, and Western Australia 1 (1d black, with thin to LL corner) unused, appears f-vf. Inspect...Photo Online	2135
1017	★○ Collection in Scott album of 1913 to 1970s, mostly used, some BOB, additional used to 2000s, duplication, some mint mostly in ☒ Commemorative packs, specialized George V with cancels, States, few better covers, reference books, f-vf. Inspect. Est. 500+	.....
1018	○ Collection of used 1934 to 1993 (incomplete), some mint, with Victoria era States incl Queensland, NSW, South Australia, etc, mostly low values, interesting postmarks, some duplication, appears f-vf. Inspect. (Owner's cat val - \$3131).....	.....
1019	☒ Over 720 FDCs from 1937 to 2010, mostly different, with 163-65, 184-87, 252a, 255a, 477-82, 573-74, 576, 1135, etc, AAT incl different bases, f-vf. Inspect. (Will cat over \$4400, Seven Seas 2010). Est. 450+.....	.....
1020	☒ Over 750 items, incl more than 440 envelopes, 130 Aerogrammes, letter cards, postcards, etc, 1950 to 2007, mostly 1960s to 90s, some duplication to three, Special Events, Registered, censored, slogan cancels, few States, mix of unused and used, f-vf. Inspect. Est. 180+	.....
1021	☒ Over 120 covers, 1880s to 1990s, mostly 1950s and earlier, incl censored, corner advertising, foreign destinations, some States, few postcards, Postal Stationery, NZ covers and stamps, f-vf. Inspect. Est. 250+.....	.....
1022	○ 8b: 1913, 6p ultramarine, Die III, used, overall toning to reverse, otherwise fine.....Photo	1625
1023	☒ <b>AIRMAILS:</b> C3, etc: 6d Airmail, 2d red George V and New Guinea 3d deep blue Bird of Paradise (21) all tied by SHIP MAIL ROOM MELBOURNE 27 JY 34 cds cancels to First Official Air Mail cover to USA, 27 JL 34 LAE New Guinea and 10 COT 1934 MICH receivers on reverse, colourful and very fine. Est. 100+.....Photo	.....
1024	★○ <b>BAHRAIN:</b> Collection of 1933 to 1957, mint hinged and used with 9, 38-51 all mint hinged, 14 (5R), 35 (10R), 36 (15R), 72-80 all used, many Omnibus, f-vf. Inspect.....	1053
1025	★○ <b>BANGKOK:</b> Five 1882 to 1883 with 12 (2¢), 17 (8¢) and 18 (10¢) all used, 15 (5¢) and 19 (12¢) both minthinged, f-vf. Inspect...Photo Online	950
1026	★ <b>BARBADOS:</b> 70-80: 1f to 2/6-, eleven values cpl, lh, f-vf. (SG 105/115 - £250).....Photo	305
1027	★ 116-126: 1912 George V, 1/4p to 3/-, eleven values cpl, 2/- has foxed perfs, 6d and 3/- are toned fresh, f-vf. (SG 170/180 - £180)...Photo	260
1028	★○ <b>BASUTOLAND:</b> 1/108: Collection of 1933 to 1966, mint hinged and used, with 1938 George VI 18-28, many Omnibus incl 1948 Silver Wedding 39-40, Elizabeth 46-56, 61-71 and 72-82, J1-7 all mentioned mint hinged, f-vf. Inspect.....	485
1029	★○ <b>BECHUANALAND PROTECTORATE:</b> 6/209: Collection of 1886 to 1966, mint hinged and used, many Victorias incl 6-7 mint hinged, 83-91, 124-36, 154-65 (no 3p), 180-93 and J2-12 all mint hinged, 96-104 cpl set, Omnibus with 1948 Silver Wedding, Dues, f-vf. Inspect.	929
1030	★ <b>BERMUDA:</b> 31-39, 55-69: 1906 to 1910 1/4-4p and 1920 to 1921 1/4p to 1/-, eighteen values, lh, some toning otherwise fine...Photo Online	340
1031	★ 123a var: 2/- ultramarine and deep reddish purple, blue, perf 14, v/h, very fine. (SG 116a - £350).....Photo	.....
1032	★ <b>BRITISH GUIANA:</b> 152-156, 178-189: 1898 Victoria Accession and 1913 to 1917 George V, seventeen values, lh, f-vf...Photo Online	368
1033	★★ <b>BRITISH HONDURAS:</b> 169a: 3¢, light yellow green, dark green (legs) omitted, nh and very fine.....Photo	850
1034	★○ <b>BRUNEI:</b> 13/130: Collection of 1907 to 1966, mint hinged and used, with many better incl 62-75 and 83-96 both cpl sets and all mint hinged, some other smaller sets, f-vf. Inspect.....	753

1035	★	○	<b>BURMA:</b> 1/162: Collection of 1937 to 1956, mint hinged and used, with 14 and O39-42 used, 15 and 51-67 mint hinged, some other sets, good Officials, f-vf. Inspect.....	428
1036	★	○	<b>CEYLON:</b> 2/371: Collection of 1857 to 1963, mint hinged and used, with good Edwards, George V, incl 2, 7, 111, 212, 278-89a used, 45-46, 68, 319-28 mint hinged, many Omnibus, good cancels, some BOB, f-vf. Inspect.....	2425
1037	○		9: 9p lilac brown, imperf, Watermark 6 (star) with ample margins to touching UR, light grid cancel, nice colour and fine.....Photo	1050
1038	★		254-258: George V high values, fresh, f-vf. (SG 363/7 - £350).....Photo	425
1039	★	○	<b>COOK IS:</b> 3/198: Collection of 1892 to 1967, mint hinged and used, 2 used, 3, 9, 24, 84-90 (1932 Cook and George V Issue), and 131-40 (1949 Cook Issue) all mint hinged, other cpl sets, f-vf. Inspect.....	662
1040	★	○	<b>CYPRUS:</b> 2/228: Collection of 1880 to 1963, mint hinged and used, with 2 (Plate 217), 3 (Plate 15), 107, 168-82, and 183-97 all mint hinged, 36 used, other sets, many Omnibus, f-vf. Inspect.....	1058
1041	★		114-123: ¾p to £1, ten values, 2½, 18, and 45 slight thin, £ light gum toning, f-vf. (SG 123/132 - £300).....Photo	412
1042	○		<b>DOMINICA:</b> 10: ½d ovpt on 1d lilac, on piece with "A07" cancel, interesting and scarce. (SG 10 - £825).....Photo	.....
1043	★	○	<b>EGYPT:</b> 1/419: Collection of 1866 to 1958, mint hinged and used, with many pre-1900, 29-41, and J10-12 used, 105-07, 108-13, 168-71, 172-76, 299-316, C39-50, and O31-38 mint hinged, good Semis, Airs, Special Deliveries, Officials, Occupation, f-vf. Inspect.....	2096
1044	★	○	Collection and large accumulation in albums, stockbooks, glassines, etc, mint and used mostly f-vf. Inspect. Est. 750+.....	.....
1045	★	○	<b>FALKLAND IS:</b> Collection of mint and used, 1891 to 1966, incl Victoria 1891 to 1896 Issue to 1/- (incomplete), Edward 1d red sideways wmk on pane of 60 with selvage, 1904 to 1905 and 1912 to 1914 sets to 1/-, 1921 to 1925 mint set to 3/-, 1935 Silver Jubilee, 1948 Royal Wedding, 1938 to 1946 set ½d to £1 mint, 2/6, 5/-, 10/- and £1 (nh), 1952 mint set to £1, 1944 to 1949 Dependencies mint set, with some mid-1970s covers, appears f-vf. Inspect.....Photo Online	2432
1046	★		30-36: George V ½p to 3/-, seven values, slight toning on gum still fresh and f-vf. (SG 60/66 - £207).....Photo Online	223
1047	★★		107-120: 1952 George VI ½p to £1 complete, nh, very fine. (SG 172/185 - £180).....Photo	200
1048	★	○	<b>FIJI:</b> 41/256: Collection of 1878 to 1968, mint hinged and used, with 123, 125, 131a, 131b, 163-75 (1959 Elizabeth Issue), and J12-19 all mint hinged, many Omnibus, good Dues, f-vf. Inspect.....	648
1049	★	○	<b>GAMBIA:</b> 12/214: Collection of 1886 to 1965, mint hinged and used, with a few Victorias, George V 70-81 (short set), George VI 132-43 and Elizabeth 153-67, all mint hinged, many Omnibus, f-vf. Inspect.....	446
1050	★		1: 1869 4d pale brown, fresh, og, fine. (SG 2 - £500).....Photo	575
1051	★		1a: 1869 4d brown, fresh, og, very fine. (SG 1 - £600).....Photo	675
1052	★		2: 1869 6d blue, fresh, og, fine. (SG 3a - £600).....Photo	675
1053	★★		<b>GHANA:</b> 1357C var: 80ce Fort Sebastian in LR corner margin block of nine, with <b>DRAMATIC MIS-PERF</b> , nh, striking. Est. 200+...Photo	.....
1054	★		<b>GIBRALTAR:</b> 119/448: Collection of 1946 to 1983 in glassines, dozens of sets, souvenir sheets, and booklets, incl 241-72 (pairs), 340-55a, 416-30, etc, virtually all nh and f-vf. Est. 200+.....	.....
1055	★	○	1/218: Collection of 1886 to 1968 mint hinged and used, with 1, 25, 31a, 84, 96-99, 107-18, 132-45 (1953 Elizabeth Issue), and 147-60 (1960 issue) all mint hinged, many Omnibus, few BOB, f-vf. Inspect.....	657
1056	★	○	<b>GOLD COAST:</b> 11/160: Collection of 1883 to 1953, mint hinged and used, with good Victorias and George V, George VI sets incl 115-27, and 130-41, Elizabeth 148-59, and J1-4, all mint hinged, Omnibus, f-vf. Inspect.....	508
1057	★★		<b>HONG KONG:</b> Accumulation of mint 1998 to 2006, mostly in presentation packs, incl annual collections for 1999, 2000, 2001, some sheetlets for the same period, 142 unaddressed FDCs, appears f-vf. Inspect. Est. 275+.....	.....
1058	★	○	2/228: Collection of 1863 to 1966, mint hinged and used, with 21, 24, 52, 54, 66, and 166 used, 46, 48, 120, 178-79 (1948 Silver Wedding), and J6-12 all mint hinged, incl other Omnibus, some Dues, f-vf. Inspect.....	2657
1059	☒		Covers and postcards, over 400 mostly 20th century, many Elizabeth era, good range of materials, with sets and souvenir sheets, postcards from Victoria, many are mint, f-vf. (Old retail \$3000-\$4000).....	.....
1060	☒		Over 400 covers with specialized postmarks, wide variety of post offices, 1950s to 60s, most have registry label attached, f-vf. (Old retail \$4000).....	.....
1061	★★		119b: 50¢ black and blue green on blue green paper (nh), pencil notations on gum side, otherwise very fine.....Photo	1100
1062	★		124: \$10 black and violet red, well-centered, hr, few perfs touching frameline on right, almost very fine. (SG 116 - £600).....Photo	575
1063	★	○	<b>INDIA AND STATES: REVENUES:</b> Accumulation of India and about ten States, with special adhesive, entertainment, notarial, telegraph (½s), consular, and many more, some unlisted in Barefoot, some duplication, f-vf. Inspect. Est. 300+.....	.....
1064	○		Over 500 court fees, India and more than 25 States, some duplication, 30+ documents, lots of different values, f-vf. Inspect. Est. 300+.....	.....
1065	○		Fifty-nine court fee documents, 1900 to 1951, mostly George V, some with additional court fees attached, various Rupee values up to 300, few with other stamps attached, some toning and tears, f-vf. Inspect. Est. 200+.....	.....
1066	☒		<b>INDIA: FIRST DAY COVERS:</b> 265 different from 1946 to 1990, mostly 1950s to 80s, singles, sets, with 1951 1st Asian Games, 1975 Indian dances, 1976 Olympics, all cpl sets, f-vf. Inspect. Est. 150+.....	.....
1067	★		Collection of mint 1873 to 2002, mostly pre-1991, some nh, over 315 different in singles and blocks, some BOB incl Airs, Officials, Military, f-vf. (Will cat over \$825). Est. 200+.....	.....
1068	★	○	Collection of 1854 to 1965, mint hinged and used, with 3, 5, 30, 75, 150-67, 203-06 all used, 2 mint hinged, many other cpl sets, with Airs, Military, Officials, Offices Abroad, etc, f-vf. Inspect.....	2537
1069	○		Collection of used 1854 to 2011 in one stockbook, mostly pre-1985, many sets, good Victoria, Edward, George V, Officials, Airs, f-vf. Inspect.	1437
1070	☒		Over 1150 covers, mostly used 1898 to 1980s, with Registered, Airmail, censored, stampless, special events, postcards (some unused), aerogrammes, etc, many to foreign destinations, States incl Beawar, Jaipur, etc, some addressed to/from Dr. W.G. Anderson, generally f-vf. Inspect. Est. 450+.....	.....
1071	☒		21,26b: 8 pies lilac and 4 anna green on reverse of cover, both with "B1" cancel in blue, from a Major of the 1st Battalion, 4th Regiment, Calcutta to New York, via Southampton, UK. plus "Calcutta India Paid" dated 18 April 1874, in red. On the front is either transit or arrival mark N.Y. STEAMSHIP - Jun 1 or 4 in black, interesting cover, opened on three sides, otherwise fine. Est. 150+...Photo	.....
1072	★	○	<b>CONVENTION STATES:</b> Collection of 1886 to 1949, mint hinged and used, with Chamba (\$220) 87b mint hinged, 91 and 93 used, few Faridkot, Gwalior (\$95), Jhind (\$214) with O62-71 used, Nabha (\$92) and Patiala (\$176), f-vf. Inspect.....	804
1073	★	○	<b>FEUDATORY STATES:</b> Collection of mint hinged and used, Alwar to Travancore-Cochin, good Bhopal O57 used, Cochin, Hyderabad, Jaipur O16 used, Morvi, Rajasthan, Travancore, and Travancore-Cochin, some sets, Officials, f-vf. Inspect.....	2125

1074	★	<b>IRELAND:</b> 1-8,23/35: Feb 1922 Issue (first set) cpl, and July Issue cpl except for 9p olive green, both sets in bright colours and f-vf. (SG 1/9, 30/43 - £147).....Photo Online	205
1075	★○	Collection of 1922 to 1968, mint hinged and used, with 13, 14, 36, 56-57, and J1-4 all used, 19-22, 37, and 78-79 all mint hinged, good Dues, Airs, cpl mint hinged, f-vf. Inspect.....	3581
1076	★	23-35,77b-79b: ½p to 1/- with Thom 14½ x 16 ovpts and 2/6- to 10/- 1927 to 1928 Seahorses with 6¼mm WIDE DATE ovpt, lh, vf...Photo	539
1077	★○	<b>KENYA, UGANDA, AND TANGANYIKA:</b> Collection of 1921 to 1963, mint hinged and used, with 66-85 cpl set, Elizabeth 103-17 and 120-35, two Official sets mint hinged, Omnibus incl 1948 Silver Wedding mint hinged, Dues incl J7-12 used, f-vf. Inspect.....	528
1078	★○	<b>MALAYA:</b> Collection of 1901 to 1963 incl Federated States, mint hinged and used, with 24, 73, J6, and J12 all mint hinged, 74 used, with Dues, few Japanese Occupation, f-vf. Inspect.....	483
1079	★○	<b>JOHORE:</b> Collection of 1892 to 1960, mint hinged and used, with 45 and J1-5 used, 111A, 130-50, and 158-68 all mint hinged, Omnibus, few Dues, f-vf. Inspect.....	953
1080	★○	<b>KEDAH:</b> Collection of 1912 to 1959, mint hinged and used, with 46-54, 61-81, 83-93, and 95-105 all mint hinged, Omnibus, f-vf. Inspect.	640
1081	★○	<b>KELANTAN:</b> Collection of 1911 to 1962, mint hinged and used, with 6, 27, 29-43 (32, 5¢ used), 50-70, and 72-82 all mint hinged, Omnibus, f-vf. Inspect.....	1432
1082	★○	<b>PERAK:</b> Collection of 1883 to 1957, mint hinged and used, with 84-98, (87, 5¢ and 89, 8¢ used), 127-37 mint hinged, Omnibus, f-vf. Inspect.	831
1083	★○	<b>TRENGGANU:</b> Collection of 1910 to 1957, mint hinged and used, with 53-74 and J1-4 all mint hinged, Omnibus, some Dues, f-vf. Inspect.	449
1084	★○	<b>FEDERATED STATES:</b> Collection of 1891 to 1962, mint hinged and used, with Malacca 3-17, Negri Sembilan 38-58, Pahang 50-70, Penang 29-44, and Perlis 7-27 all mint hinged, some Selangor, Omnibus, f-vf. Inspect.....	1629
1085	★○	<b>MALTA:</b> Collection of 1882 to 1968, mint hinged and used, with 8-13 used, 208-22 (1948 Self-Government ovpt), 246-62 (1956 Elizabeth Issue), J1-10, and J11-20 all mint hinged, Omnibus, good Dues, f-vf. Inspect.....	746
1086	★○	<b>MAURITIUS:</b> Collection of 1849 to 1966, mint hinged and used, many Victoria 10, 42 used, George VI 211-22 and 235-49 and Elizabeth 251-65 all mint hinged, Omnibus incl 1935 Silver Jubilee mint hinged, some used Dues, f-vf. Inspect.....	713
1087	★○	<b>NEPAL:</b> Small collection of 1881 to 1956, mostly used with 49 (32p), 38-43 (1935 issue), and other sets, most value pre-1906, f-vf. Inspect.	500
1088	★○	<b>NEW ZEALAND:</b> Collection of hundreds of used, 1860s to 1980s, incl Semis, Officials, Dependencies, cancels, some mint, earlier quality a bit mixed as usual, otherwise clean and mostly f-vf. Est. 150+.....	.....
1089	★○	Collection of 1856 to 1969, mint hinged and used, many better earlyies with 8, 61-67, and 129 all used, 179-81, 288-301, J22-29, and O92-99 all mint hinged, good Life Insurance, Officials, Semis, Dues, some Airs, Postal-Fiscals incl AR45 used, Omnibus, earlier quality a bit mixed, f-vf. Inspect.....	6744
1090	★○	Accumulation of modern mint, late 1980s to 90s, incl booklets, presentation packs, annuals, FDCs from the same period, small amount of mint Ross Dependency in packs, nh, appears f-vf. Inspect, (Owner's cat val - \$1900+).....	.....
1091	☒	Nine covers, 1890s to 1930s, incl FFCs, special flight, three used in the Pitcairn, Ashburton squared circle cancel, etc, mostly clean and f-vf.	.....
1092		<b>CHALON HEAD VIGNETTE:</b> Black on India on card, surrounded by fancy scrollwork, corner crease in India only, post-contemporary, still clean and very fine. Est. 300+.....Photo	.....
1093	P	164P: 3p, black on gummed watermarked paper (NZ and Star close together), <b>IMPERFORATE</b> , nh and very fine. Est. 100+....Photo	.....
1094	★	B3-B4: <b>SMILING BOYS</b> , toned spots on back of both (not visible from front), 2d+1d has small purple mark on forehead, otherwise fine.....Photo Online	200
1095	★○	<b>NORTH BORNEO:</b> Collection of 1887 to 1961, mint hinged and used, with 1939 Issue 193-207 mint hinged (8¢, 12¢ used), 1945 BMA Overprint Issue mint hinged, Omnibus incl 1948 Silver Wedding, 1950 George VI to \$10, Elizabeth 1961 Issue 280-95 mint hinged, with Dues, War Tax, f-vf. Inspect.....	1764
1096	★○	<b>NORTHERN RHODESIA:</b> Collection of 1925 to 1963, mint hinged and used, with 8, 11, and 13 used, 25-45 cpl set, 61-71 mint hinged, Omnibus incl 1948 Silver Wedding mint hinged, few Dues, f-vf. Inspect.....	573
1097	★○	<b>NYASALAND:</b> Collection of 1908 to 1964, mint hinged and used, with 68-81 (1945 George VI), 97-111 (1953 Elizabeth), and J1-5 all mint hinged, 54-67 cpl set, Omnibus incl 1935 Silver Jubilee mint hinged, some Dues, f-vf. Inspect.....	572
1098	○	<b>OMAN:</b> 190a: 1978 surcharged 40b on 150b, used, very fine.....Photo	450
1099	○	190a: -as above, used, very fine.....Photo	450
1100	★○	<b>PAPUA NEW GUINEA:</b> Collection of 1907 to 1968, mint hinged and used, with 1933 Issue to 1/-, 1952 Issue 122-36, 1964 Issue to 10/- and Airs C2-15, three sets all mint hinged, other sets, f-vf. Inspect.....	467
1101	★○	<b>RHODESIA:</b> 1/206: Collection of 1890 to 1965, mint hinged and used, many pre-1900 issues, 125 used, 141-55 and 158-71 mint hinged cpl, Dues cpl mint hinged, incl some Rhodesia and Nyasaland, f-vf. Inspect.....	511
1102	★○	<b>ST. HELENA:</b> 16/187: Collection of 1889 to 1966, mint hinged and used, some Victoria incl 7 mint hinged, 75-77 (Edward VII), 140-52 and 159-72 both mint hinged Elizabeth cpl sets, Omnibus, f-vf. Inspect.....	538
1103	★○	<b>ST. LUCIA:</b> Collection of mint and used incl St. Vincent in two albums, Victoria to Elizabeth, St. Lucia stronger from George VI, in singles and blocks, St. Vincent with some mint throughout, mostly George VI era, appears f-vf. Inspect.....	782
1104	★○	<b>SAMOA:</b> 1/258: Collection of 1877 to 1966, mostly mint hinged, majority of value pre-1900, with 1877 1d to 5/, 1899 Provisionals cpl, few Airs, Semis, f-vf. Inspect.....	1757
1105	★○	<b>SARAWAK:</b> 4/211: Collection of 1871 to 1965, mint hinged and used, incl 1931 Vyner Issue (11 of 15 values), 1934 Issue (18 of 26 values, \$2 used), Omnibus incl 1948 Silver Wedding mint hinged, 1950 George VI cpl mint hinged, f-vf. Inspect.....	452
1106	★○	<b>SEYCHELLES:</b> 1/225: Collection of 1890 to 1966, mint hinged and used, some Victoria, George V, 132, 137-38, 157-71, 173-90, and J1-8 all mint hinged, Omnibus, some Dues, f-vf. Inspect.....	619
1107	★○	<b>SIERRA LEONE:</b> 20/241: Collection of 1876 to 1962, mint hinged and used, good George V, 162 and 195-207 all mint hinged, 173-85 cpl set, Omnibus, f-vf. Inspect.....	490
1108	★○	<b>SINGAPORE:</b> 1/72: Collection of 1948 to 1963, mint hinged and used, almost all mint hinged, 1-20 (\$1, \$2 and \$5 all used), 21-22 1948 Silver Wedding, 28-42, and 62-69 all mint hinged, other Omnibus, f-vf. Inspect.....	505
1109	★○	<b>SOLOMON IS:</b> 9/175: Collection of 1908 to 1967, mint hinged and used, good George V, 67-79, 89-105, and J1-8 all cpl sets and mint hinged, Omnibus, some Dues, f-vf. Inspect.....	400
1110	★○	<b>SOUTH AFRICA:</b> 1/309: Collection of 1910 to 1965, mostly mint hinged, 27, 68-71, 85-87, 90-97, B8, J21, and O28 among many better, good Dues, Officials, few Semis, sets, f-vf. Inspect.....	1091



1111	★○	Collection of mostly used 1910s to 90s, with some SW Africa, Orange River Colony, Cape of Good Hope, and former enclaves, many sets, duplication, few mint, will need good inspection, f-vf. Est. 400+.....	.....
1112	☒	<b>BOER WAR:</b> Seven covers <b>1901 to 1902</b> , six with <b>PASSED PRESS CENSOR</b> markings, three ovals and three Triangular, one without, incl from Johannesburg (3), APO Pretoria, British Army South Africa Field Post Office, Vryburg, and Durban (2), one address to NORTH PORTAL, ASSA, NWT, mostly clean and f-vf. Est. 200+.....Photo Online	.....
1113	★○	<b>SOUTHERN RHODESIA:</b> 1/108: Collection of 1924 to 1964, mint hinged and used, with 16-30 (no 3p), 42-54 (George VI issue), 81-94, 95-105 (both Elizabeth Issues), and J1-6 all cpl sets and mint hinged, some Dues, f-vf. Inspect.....	519
1114	★○	<b>SOUTH WEST AFRICA:</b> 16/301: Collection of 1923 to 1965, mint hinged and used, with 135-42 (short set), 249-60, B1-4, C5, O18-20, and O25 all mint hinged, with Semis, Officials, Dues, f-vf. Inspect.....	648
1115	★○	<b>STRAITS SETTLEMENTS:</b> 13/271: Collection of 1867 to 1938, mint hinged and used, many Victorias incl 33 mint hinged, 166, 172, 201-02 used, etc, some Omnibus, f-vf. Inspect.....	1267
1116	★○	<b>SUDAN:</b> 1/129: Collection of 1897 to 1960, mint and used, with 79-94 and O28-43 used, 98-114, C35-42, J12-15, and O44-60 mint, Airs, Dues, good Officials, f-vf. Inspect.....	442
1117	★○	<b>SWAZILAND:</b> 1/122: Collection of 1889 to 1966, mostly mint hinged, 27-37 cpl set, 55-66, 80-91, 92-107, and J1-9, Omnibus, Dues, f-vf. Inspect.....	449
1118	★	<b>TOBAGO:</b> 13-31: 1883 to 1996, mostly mint, few nh, with 25, 25c (toned), 13 ( 2½p on 6p bistre brown) and 31 (½p on 4p lilac and rose), fresh colours, f-vf.....Photo Online	432
1119	★○	<b>TONGA:</b> Accumulation of mint and used 1886 to 1968, appears f-vf.....	550
1120	★○	<b>TRINIDAD AND TOBAGO:</b> Collections of Tobago, Trinidad, and Trinidad and Tobago, mint hinged and used, with Trinidad 89 used, Trinidad and Tobago 50-61 cpl, 72-83, 89-102, and J9-19 all mint hinged, War Tax, f-vf. Inspect.....	1168
1121	★○	<b>TURKS AND CAICOS:</b> Collection of 1882 to 1967, incl few Turks Is mint hinged and used with George VI 78-89, 1950 Issue 105-17 and Elizabeth 121-35 all mint hinged, some sets, War Issues, f-vf. Inspect.....	508

## FOREIGN COLLECTIONS, LARGER LOTS & VARIOUS

1122	★★	Accumulation of mint singles, sets, blocks, and souvenir sheets, with Korea, Mexico, Mongolia, St. Vincent, Spain, etc, Topicals incl ships, butterflies, Michael Jackson, Olympics, etc, some duplication, mostly nh, f-vf. Inspect. (Owner's Cat val - \$7000).....	.....
1123	★★	-as above, mostly nh, f-vf. Inspect. (Owner's cat val - \$7000).....	.....
1124	★★	-as above, mostly nh, f-vf. Inspect. (Owner's cat val - \$7000).....	.....
1125	★★	-as above, mostly nh, f-vf. Inspect. (Owner's cat val - \$7000).....	.....
1126	★★	-as above, mostly nh, f-vf. Inspect. (Owner's cat val - \$7000).....	.....
1127	★★	-as above, mostly nh, f-vf. Inspect. (Owner's cat val - \$7000).....	.....
1128	★★	-as above, mostly nh, f-vf. Inspect. (Owner's cat val - \$9000).....	.....
1129	★★	-as above, mostly nh, f-vf. Inspect. (Owner's cat val - \$10000).....	.....
1130	★★	-as above, mostly nh, f-vf. Inspect. (Owner's cat val - \$10000).....	.....
1131	★★	-as above, mostly nh, f-vf. Inspect. (Owner's cat val - \$10000).....	.....
1132	★★	-as above, mostly nh, f-vf. Inspect. (Owner's cat val - \$10000).....	.....
1133	★★	-as above, mostly nh, f-vf. Inspect. (Owner's cat val - \$10000).....	.....
1134	★★	-as above, mostly nh, f-vf. Inspect. (Owner's cat val - \$10000).....	.....
1135	★★	-as above, mostly nh, f-vf. Inspect. (Owner's cat val - \$11000).....	.....
1136	★★	-as above, mostly nh, f-vf. Inspect. (Owner's cat val - \$11000).....	.....
1137	★★	<b>IMPERFORATES:</b> Accumulation of Togo from 1960s to 70s in sets, some duplication, few packets where items have stuck together, mixed condition. Inspect. Est. 200+.....	.....
1138	★★	Multiple 1970s to 2014 country selections, incl Belgium, Netherlands, Italy, Switzerland, Denmark, etc, with singles, pairs, blocks, sets, souvenir sheets, Semis, some duplication, all nh, clean, f-vf. Est. 350+.....	.....
1139	★★	Accumulation of mint singles, sets, blocks, and souvenir sheets, with Chad, Guinea, St. Vincent, etc, Topicals incl ships, butterflies, Michael Jackson, Olympics, etc, some duplication, f-vf. Inspect. (Owner's cat val - \$12000).....	.....
1140	★★	-as above, f-vf. Inspect. (Owner's cat val - \$12000).....	.....
1141	★★	-as above, f-vf. Inspect. (Owner's cat val - \$12000).....	.....
1142	★★	-as above, f-vf. Inspect. (Owner's cat val - \$12000).....	.....
1143	★★	-as above, f-vf. Inspect. (Owner's cat val - \$12000).....	.....
1144	★★	-as above, f-vf. Inspect. (Owner's cat val - \$12000).....	.....
1145	★★	-as above, f-vf. Inspect. (Owner's cat val - \$12000).....	.....
1146	★★	-as above, f-vf. Inspect. (Owner's cat val - \$12000).....	.....
1147	★★	-as above, f-vf. Inspect. (Owner's cat val - \$12000).....	.....
1148	★★	-as above, f-vf. Inspect. (Owner's cat val - \$12000).....	.....
1149	★★	-as above, f-vf. Inspect. (Owner's cat val - \$12000).....	.....
1150	★★	-as above, f-vf. Inspect. (Owner's cat val - \$12000).....	.....
1151	★★	Accumulation of mint singles, sets, blocks, and souvenir sheets, with Chad, Guinea, etc, Topicals incl space, butterflies, birds, sports, etc, some duplication, mostly nh, f-vf. Inspect. (Owner's cat val - \$16500).....	.....
1152	★★	-as above, mostly nh, f-vf. Inspect. (Owner's cat val - \$16500).....	.....
1153	★★	-as above, mostly nh, f-vf. Inspect. (Owner's cat val - \$16500).....	.....
1154	★	A to Z mint worldwide accumulation in two binders, incl Austria, Brazil, Cuba, Greece, Laos, Norway, Peru, etc, appears f-vf. (Owner's cat val - \$8542).....	.....

- 1155 ★○ Large worldwide accumulation in stockbooks, albums, and loose, mostly used, with better US on 102s, small Philippines collection, Revenues, Commemorative pages, some GB, f-vf. Inspect. Est. 350+.....
- 1156 ★○ Worldwide in carton incl Israel mint, mostly 1951 to 1964, with booklets, Revenues, coins, Palestine, etc, France 1961 to 2010 mint art stamps and used collection, few South Africa souvenir sheets, Belgium used, Belgian Congo collection incl Katanga ovpt on mostly Belgian Congo and Congo ovpt on Katanga, Topical collection of ships, some used, mostly f-vf. Inspect. Est. 500+.....
- 1157 ★○ Worldwide mint and used collection of thousands in six albums, with China 1949 to 1950 1/7 used, French 1940s Airs to 200fr, Japan, Italy Thailand, Philippines, South America, Europe, etc, British Caribbean used accumulation, mostly Elizabeth, some earlier low values, mixed condition. Inspect. Est. 300+.....
- 1158 ★○ Worldwide accumulation of mint and used, incl US 1851 to 2007, UN 1951 to 1988, packet of Space and large quantity of sets, singles, sheetlets, etc, with on and off paper in containers and loose, appears f-vf. Est. 250+.....
- 1159 ★○ Worldwide accumulation of used in seven albums, incl Denmark 1851 to 2008, Mexico 1934 to 1981, Germany 1910 to 1960s with DDR, South America, US 1893 to 1983 with Semis, Christmas Seals, Iceland, Norway, UN, etc, appears f-vf. Est. 200+.....
- 1160 ★○ Worldwide collection in three binders and loose, with mint sets and souvenir sheets incl 1976 Olympics, French Polynesia C136a, 1988 and 2010 Olympics, 1978, 1994, 1999 Pan-American Games, Capex 1978, 1987, 1996, Expo 1967, 1986, binder of worldwide Christmas Seals in singles and sheets, clean, f-vf. Inspect. Est. 300+.....
- 1161 ★○ Collection of A to C, incl Algeria, Austria, Belgian Congo, Belgium, Bermuda, Bolivia, Chile, Colombia, Czechoslovakia (three volumes), duplication, mostly f-vf. Inspect. Est. 200+.....
- 1162 ★○ Worldwide mint and used in three Ambassador albums, many sets, Topicals, Commonwealth, early GB incl Penny Black (space filler), f-vf. Inspect. Est. 150+.....
- 1163 ★○ Large carton of worldwide material, incl used Canada collection with Small Queens 46, 47, several sets incl Numerals, Leafs, Edwards, Admirals, etc, some Precancels, Revenues, US with some mint, Precancels, Perfins, GB used binder and eight post office mint folders, Channel Islands collection, etc, mostly f-vf. Inspect. Est. 300+.....
- 1164 ★○ **A TO Z COUNTRIES:** Collection of many thousands in dealer cards, better representations of Austria, Belgium, Cameroon, China incl mint PRC, Denmark, Finland, Germany and States, Greece, Hungary, Japan, Netherlands and Colonies, Pakistan, Portugal and Colonies, Sweden, Switzerland, etc, mostly lower priced material, virtually all based on 2007 to 2013 catalogue values, some duplication, considerable variety, mostly f-vf. Est. 500+.....
- 1165 ★○ Worldwide accumulation, incl Israel 1970s to 90s with 55 sets and singles, Vatican early 2000s, Greece 1939 to 1969, well filled stockbook of mostly US and Canada Christmas Seals, other 1920s to 90s Cinderellas, hundreds of packets with mint and used worldwide sets and sheetlets, f-vf. Est. 150+.....
- 1166 ★○ Property as received, four boxes with many hundreds, mostly used, incl Italy, Germany, Netherlands, Australia, US, Canada with some mint, each item individually bagged, f-vf. Inspect. Est. 100+.....
- 1167 ★○ Accumulation of used country collections in stockbooks, glassines, etc, good selections of French Colonies (many sets), Spanish Colonies, Luxembourg, Sweden, Indo-China ovpts, some Topicals with snakes and animals, some mint, sorted mostly by country but possibility of a find, f-vf. Est. 300+.....
- 1168 ★○ Property as received, two cartons of disorganized worldwide, thousands in stockbooks, 102s, glassines, etc, with used Canada (Maps, 10¢ Tercentenary, mint G ovpt plate blocks incl 10¢ Flying G, etc), Hong Kong, US mint 3-4¢, Channel Islands, Australia mint and used, etc, mostly f-vf. Inspect. Est. 200+.....
- 1169 ★○ Worldwide accumulation in albums and stockbooks, mint and used with French and Spanish Colonies, 'M' countries incl Monaco, Mongolia, etc, US, some Topicals with wildlife, birds, flowers, etc, f-vf. Inspect. Est. 200+.....
- 1170 ★○ Balance of consignment, mostly Western Europe to early 1900s, many better, mixed condition, mostly f-vf. Inspect. Est. 200+.....
- 1171 ★○ A to Z worldwide collection of used, 33 albums in four cartons, incl Russia, Iran, Sweden, Switzerland, and many more, great starter collection, some mint, appears f-vf. Inspect. Est. 900+.....
- 1172 ★○ Accumulation of Russia, Hungary, Czechoslovakia, Poland, and Romania in packets, 1920s to 60s, appears mostly used, some mint throughout, appears f-vf. Inspect. (Owner's Scott 2016 cat - \$2039).....
- 1173 ★○ Worldwide stock of 1840s to 1980s sorted in glassines, with GB, Commonwealth, Asia, Indian States, Europe, duplication, appears mostly clean and f-vf. Careful inspection will be rewarded. (1978 Scott cat over \$28000). Est. 1000+.....
- 1174 ★○ A to Z worldwide collection in six Scott International Postage Stamp albums, mint and used throughout, appears f-vf. Inspect. Est. 250+.....
- 1175 ★○ Accumulation of mint and used Commonwealth and worldwide in four albums and loose, incl 1937 Coronation Issue (appears cpl), mostly f-vf. Inspect. Est. 150+.....
- 1176 ★○ Balance of consignment, mostly used in four binders and stockbooks, with Israel, British Africa, Switzerland, French Colonies, Netherlands, etc, mostly f-vf. Est. 150+.....
- 1177 ★○ Two volume collection in Harris Standard albums with thousands of 1860s to 1970s, incl Austria, Commonwealth, Canada, China, France, Germany, Portugal, Russia, etc, mostly f-vf. Inspect. Est. 500+.....
- 1178 ★○ Worldwide collection of 1840s to 1970s, thousands of mint and used, mostly Commonwealth, much is clean and f-vf. Inspect. Est. 250+.....
- 1179 ★○ Two volume collection of 1840 to 1930, mostly used, incl Australia India, Belgium, Cuba, etc, sparse throughout, with three small albums of mint and used and loose packets, great starter collection, appears f-vf. Inspect. Est. 400+.....
- 1180 ★○ Worldwide mint and used, late 1800s to 1950s, with better Netherlands, Portugal and Colonies, Italy, France, Germany and States, many Semis, sets, BOB, etc, inspection a must, f-vf. Est. 450+.....
- 1181 ★○ Accumulation of hundreds in packets, late 1940s to early 80s, mint and used, incl France and Colonies, Brazil, Argentina, Chile, Greece, Germany, etc, appears f-vf. Inspect. Est. 150+.....
- 1182 ★○ Dealer's stock of thousands in singles and sets, mostly medium values, all priced and catalogued at 2007 to 2011 rates, mostly f-vf. Est. 150+.....
- 1183 ★○ Property as received, tens of thousands of used, with Commonwealth, Canada, Middle East, South and Central America, US, etc, loose, some mint, mixed condition, mostly f-vf. Inspect. Est. 500+.....
- 1184 ★○ Balance of consignment, with used accumulation of Canada, stock pages from Large Queens on, pre-printed 1920s to 70s album, and used worldwide album, incl GB, Austria, 1951 University Colleges of the West Indies mint (28) and 1953 Coronation mint (106), appears f-vf. Est. 150+.....
- 1185 ★○ Accumulation of used off paper, 1900s to modern sorted into envelopes or on album pages, with US, Canada, GB, Commonwealth incl New Zealand, KUT, some mint, few booklets, souvenir sheets, f-vf. Inspect. Est. 200+.....
- 1186 ★○ Worldwide accumulation in albums and glassines, incl Canada, GB, Commonwealth, Germany, Spain, US, South America, some FDCs. Inspect. Est. 250+.....

- 1187 ★○ Worldwide collection with two remaindered Scott International albums of many hundreds, incl mint Luxembourg sets, other stockbooks of used. Inspect. Est. 250+.....
- 1188 ★○ Worldwide accumulation in large carton, mostly used, with Canada, GB, Iran, Brazil, etc, f-vf. Inspect. Est. 450+.....
- 1189 ★○ Worldwide accumulation in large carton, with Commonwealth, bundles, clippings, bit of everything, inspection a must. Est. 250+.....
- 1190 ★○ Worldwide accumulation in large carton, with Commonwealth, Canada, India, Newfoundland, Austria, incl stamps on album pages, stock pages, in glassines and 102s, disorganized, mixed condition, mostly f-vf. Inspect. Est. 500+.....
- 1191 ★○ **AFRICA AND MIDDLE EAST:** Collections of Turkey and Iraq along with better selections of Egypt and Ethiopia, late 1800s to 1980s, mint and used in stockbooks, on album pages, and sorted in envelopes, many other countries, sets, souvenir sheets, BOB, some work should yield further value, f-vf. Inspect. Est. 300+.....
- 1192 ★○ Over 550 mint and used worldwide souvenir sheets in two binders, incl imperfs, many Topicals, appears f-vf. Inspect. Est. 550+.....
- 1193 ★○ Worldwide accumulation of mint 1940s to 80s in two binders, incl Christmas Is, Liechtenstein, Latvia, Haiti, Mauritius, etc, in singles, sets, sheetlets, interesting lot, appears f-vf. Inspect. (Owner's cat val - \$2385). Est. 250+.....
- 1194 ★○ Worldwide accumulation of mint and used, around half off paper, many sorted, with US, Commonwealth, Canada, GB, BWI, Austria, France, etc, and supplies incl three stockbooks, Vario sheets, new glassines, etc, will need inspection, f-vf. Est. 300+.....
- 1195 ★○ Property as received, thousands of mint and used, some on cover, mostly 1840s to 1940s, incl Canada and Provinces, Belgium, ☒ Germany and States, Switzerland, US, etc, disorganized, mixed condition, inspection a must, f-vf. Est. 750+.....
- 1196 ★○ Property as received, thousands of 1840s to 1960s used, mostly in one International album, some loose, with Canada, GB, ☒ Commonwealth, Coronation Omnibus, India and States, Austria, Belgium, China, US, Revenues, covers, mint, etc, mixed condition, f-vf. Inspect. Est. 350+.....
- 1197 ★○ Worldwide mint and used in boxes, envelopes, and sales books, some on paper selected for postmarks, early to modern, with GB, ☒ Canada, US, etc, f-vf. Inspect. Est. 200+.....
- 1198 ★○ Worldwide accumulation, incl 1897 International album, early US bundleware, some souvenir sheets, covers, Canada face, small ☒ Poland collection, etc, f-vf. Inspect. Est. 200+.....
- 1199 ★○ Western Europe on hundreds of dealer cards, mostly used, incl book of mint French art stamps, Switzerland, Germany, Belgium, etc, ☒ better Liechtenstein, South Africa and related, etc, some FDCs, mostly f-vf. Est. 250+.....
- 1200 ★○ Worldwide accumulation, incl 1857 to 1980 US used collection, some face, BOB, Revenues, over 25 loor 1940s FDCs, small UN ☒ collection, France and Colonies, Germany and States, some early China, etc, few covers, generally f-vf. Inspect. Est. 250+.....
- 1201 ★○ Worldwide in albums, loose, presentation packs, etc, with Canada collection of mint and used in one Jarrett album (over \$250 in face), ☒ some Newfoundland, two Traveler albums of mint and used, Topicals with Disney, animals, etc, some GB, US, and Australia mint, few covers, f-vf. Inspect. Est. 180+.....
- 1202 ★○ Worldwide accumulation, with Australia, New Zealand, and France and Colonies collections, small Israel and India collections, South ☒ America, twostockbooksofworldwidemintandused,over200coversincl100CanadaFDCs,fewSmallQueens,US,f-vf. Inspect. Est. 300+.....
- 1203 ★○ Balance of consignment, with GB incl couple dozen 33 (Plates 118 to 195 listed by owner), 50 Canada and 40 Australia FDCs, UN ☒ (10 mid-1970s with Sterling Silver medals), small worldwide and Commonwealth collections, mint and used, early to 1970s, with mint sets of Papua New Guinea, Dominica, etc, mostly f-vf. Est. 200+.....
- 1204 ★○ Worldwide accumulation, mostly used late 1800s to modern, around 40% Commonwealth, with Australia, some Canada, GB, New ☒ Zealand, Sweden collection, French postcards, Greece FDCs, US FDCs, 50 with gold replicas and other covers, Denmark, Perfins, etc, f-vf. Inspect. Est. 350+.....
- 1205 ★○ Property as received, thousands of worldwide stamps and souvenir sheets, organized in bags by country, few covers, with ☒ Czechoslovakia, Germany, Europe, British Pacific, etc, mostly f-vf. Inspect. (Owner's cat val - \$6000). Est. 150+.....
- 1206 ★○ Worldwide accumulation, mostly mint in three Regent albums, seven other smaller albums, organized in envelopes by country, Qatar ☒ mint collection, small Lady Diana selection, about 50 covers, some FDCs, US used and covers, few mis-perfs, Romania and Rwanda sheets, over 35 postcards (topless), etc, f-vf. Inspect. Est. 350+.....
- 1207 ★○ Worldwide accumulation of mint and used, incl China, modern South America, Spain, two binders of modern postcards, annuals, two ☒ albums of used, some covers, appears f-vf. Inspect. Est. 200+.....
- 1208 ★○ Worldwide accumulation, mostly 1900s, with sets, stockbooks, envelopes, loose mint and used, etc, and over 150 covers (1940s to ☒ 70s), about 50 Philippines, some Netherlands, Iceland, Germany, etc, many FDCs, inspection a must, f-vf. Est. 150+.....
- 1209 ★○ Collection of US and worldwide, US from Columbians on, mostly used with a few early sets, BOB, worldwide is late 1800s to 1980s ☒ with Algeria, France, some loose, few covers, f-vf. Inspect. Est. 140+.....
- 1210 ★○ Balance of consignment, three cartons, incl Topicals, UN Flags, some mint, 1951 to 1977 FDCs, 1937, 1953, and 1978 Coronation, 1972 ☒ Silver Wedding, 1977 Royal Silver Jubilee, (all appear cpl), 1981 Royal Wedding (incomplete), 1951 to 1985 Canada FDCs, f-vf. Inspect. 627
- 1211 ★○ Balance of consignment, incl US, Austria, Netherlands and Colonies, stockbook and loose pages of worldwide 1970s on mint and ☒ used, some earlier, hundreds of US covers, mostly 1890s to 1940s Michigan town cancels, appears f-vf. Inspect. Est. 120+.....
- 1212 ★○ Accumulation of Commonwealth and worldwide, with Hong Kong George VI 154-66a, (15 of 23 values), Elizabeth 185-98 cpl, both ☒ sets mint, 1966 Churchill CD 319 cpl, appears nh, etc, France 1950s to 60s, many sets incl B249-54 mostly mint, some covers, FDCs, on and off paper mixture, will need inspection, f-vf. Est. 240+.....
- 1213 ★○ Property as received, with worldwide albums, 1840s to 1960s, incl Asia, Europe, US, sheets, reprints, post office packs, FDCs, ☒ loose, etc, careful inspection will be rewarded. Est. 400+.....
- 1214 ★○ Property as received, tens of thousands of mint and used, 1890s to 1990s, with Commonwealth, Canada, France, GB, Israel, US, ☒ loose, FDCs, plate blocks, post office packs, etc, mixed condition, inspection a must, mostly f-vf. Est. 750+.....
- 1215 ★○ Worldwide assortment of mint, used, and on cover material with France, German States and Berlin, GB, Iceland, Portugal, Turkey, ☒ US, 1948 Silver Wedding Omnibus, etc, mostly neatly identified. Inspect. (Huge cat value). Est. 2500+.....
- 1216 ★○ Balance of consignment, with Canada incl Large Queen cover, O.H.M.S. Perfins, Tobacco Die Proof, Eastern Europe, Belize, France with ☒ Pexipsheet, replicas, FFCs, Swiss Europa, UStestlabels, plateblocks, etc, inspection a must, appears mostly f-vf. (Huge cat value). Est. 1500+.....
- 1217 ★○ Balance of consignment, incl GB FDCs (mostly 1980s), over 50 Canada covers, some FDC, others commercially used, five FFCs, four ☒ US, mostly late 1930s, one from Italy (June 1917, Naples to Palermo), few GB, US, Canada singles, appears f-vf. Inspect. Est. 150+.....
- 1218 ★○ Worldwide accumulation in albums and glassines, with Canada, GB, Commonwealth, Germany, Spain, US, South America, some ☒ FDCs. Inspect. Est. 350+.....

- 1219 ★○ Balance of consignment, with many singles in glassines, on cards and pages, incl Belgium, French Colonies, Italy, Monaco, Portugal, Spain, early Turkey, Vatican, and Indian States, some covers, mint and used, f-vf. Inspection will be rewarded. Est. 750+.....
- 1220 ★○ Balance of consignment, with mint, used, and covers, incl Canada Small Queens to modern, Dues, GB Victoria to 1980s, £168 in face, Germany, Switzerland, Vatican, US, etc, some neatly in stockbooks, somewhat disorganized. Inspect. Est. 350+.....
- 1221 ☒ Over 250 worldwide covers with censor and FPO markings, WWI to WWII, incl GB, Canada, US, worldwide, interesting group, mixed condition. Inspect. Est. 300+.....
- 1222 Over 130 various types of passes and licenses, from Latvia, Lithuania, Germany, and Russia, many with Revenues, incl passports, radio licenses, hunting permits, bicycle and drivers licenses, Latvian soldiers books, mixed condition, otherwise fine. Inspect. Est. 500+.....
- 1223 ★☒ Small balance of consignment, with sheets and souvenir sheets, incl Belgium B458a, France, Iran, Monaco, Poland B31, Saar, Ukraine, Vatican with covers, mostly clean and f-vf. Inspect. Est. 300+.....
- 1224 ★○ **AFRICA:** Hundreds of used 1920s to 60s, incl Egypt, Sudan, Palestine, South Africa, and South West Africa in packets and loose, appears f-vf. Inspect. (Owner's cat val - \$1522).....
- 1225 ★○ **ASIA:** Collection of used in nine albums and loose pages, incl Japan 125 used, North and South Korea, Thailand, Vietnam, Laos, Philippines, and China, some mint, few early otherwise stronger in later years, appears f-vf. Inspect. Est. 500+.....
- 1226 ★○ **ASIA:** 1900s to 80s, mint and used with some sets, souvenir sheets, Russian covers, better China, Pakistan, Russia, Philippines, Thailand, Indochina, etc, Commemoratives and Definitives, on album pages and in envelopes, needs some work to determine true value, f-vf. Inspect. Est. 400+.....
- 1227 ○ **ASIA:** A to Z used accumulation of thousands, incl Burma, Hong Kong, Japan, Singapore, Thailand, Vietnam, etc, mostly 1940s to modern, few earlier, all in packets, appears f-vf. Inspect. (Owner's cat val - \$5104).....
- 1228 ★○ **EUROPE:** Thousands in packets, 1920s to modern with some earlier, incl Spain, Netherlands, Switzerland, Belgium, Finland, Norway, Sweden, Denmark, etc, mostly used, some mint, appears f-vf. Inspect. (Owner's cat val - \$5272).....
- 1229 ★○ **EUROPE:** Collections of early 1909 to modern in four binders and on album pages, mint and used with some better items, Netherlands collections, Austria, Belgium, Belgian Congo, and Italy, many hundreds. Inspect. Est. 400+.....
- 1230 ★○ **EUROPE:** Accumulation of mint and used sorted in envelopes, on stock and album pages, etc, with France and Colonies, Germany and States, Italy, Norway, Netherlands, Scandinavia, etc, 1939 International Exposition in NY (incomplete), inspection will yield further value, f-vf. Est. 350+.....
- 1231 ★○ **EASTERN EUROPE:** Collection of mint and used in eleven albums, incl Czechoslovakia, Bulgaria, Hungary, Romania, Poland and Yugoslavia, most countries start in the 1890s, later periods stronger, great starter collection, appears f-vf. Inspect. Est. 350+.....
- 1232 ★○ **WESTERN EUROPE:** Collection of mint and used in 21 albums, incl Austria, East and West Germany, Belgium, Netherlands, Spain, Portugal, Italy, Vatican, France and Colonies, and Monaco, most countries start in the 1870s, later periods stronger, great starter collection, appears f-vf. Inspect. Est. 500+.....
- 1233 ★○ **WESTERN EUROPE:** Collection of many hundreds of mint and used, 1850s to 1970s, mostly Austria and Belgium incl 1930 Antwerp Exhibition souvenir sheet, Semis, Airmails, etc, appears clean and f-vf. Est. 400+.....
- 1234 ○ **MIDDLE EAST:** Collection of hundreds, 1880s to 1970s, mostly used, with Iran, Iraq, Jordan, Kuwait, Lebanon, Saudi Arabia, Syria, Turkey, etc, clean and mostly f-vf. Inspect. Est. 300+.....
- 1235 ★○ **SOUTH AMERICA:** Collection of used in eleven albums, incl Brazil, Argentina, Bolivia, Venezuela, Uruguay, Peru, Paraguay, Guatemala, Honduras, and Cuba, some earlier for most countries, stronger in later periods, some mint, appears f-vf. Inspect. Est. 500+.....
- 1236 ★○ **SOUTH AMERICA:** Thousands of mint and used, 1890s on, incl Mexico, Argentina, Chile, Ecuador, Venezuela, etc, some duplication, appears f-vf. Inspect. (Owner's cat val - \$3043).....
- 1237 ★○ **SOUTH AND CENTRAL AMERICA:** Late 1800s to 1970s, mint and used, better Brazil and El Salvador with good representations of many other countries, some BOB, sets, few covers (incl censored), f-vf. Inspect. Est. 200+.....
- 1238 L **LITERATURE:** Four cartons of Latvia, Estonia, and Lithuania, incl journals from Latvian Collector, Baltic Philatelist, Lithuanian Philatelic Society, reference books incl History of Latvia by Spekke, The Post Offices and Postmarks of Latvia by Jakimovs, with many more titles, huge accumulation of information for any collector, appears f-vf, must inspect. Est. 100+.....

## TOPICALS

- 1239 ★★ **BIRDS:** Over 50 British Colonies, sets and singles, incl Aitutaki 215/246D, Malawi 96, 105-9, Niue 604-14, many sets in the \$20-40 range, all nh and f-vf. (Owner's 2011 cat val \$1657).....
- 1240 ★★ **BIRDS:** Twenty sets and singles, incl Cuba 3328-34, Bahrain 277a-h, Belize 932, 934-43, 428, 599, India 1501-4, Papua New Guinea 755-69, Qatar 494-9, etc, all appear nh and f-vf. 735
- 1241 ★ **ORCHIDS:** Over 125 sets and singles, incl British Honduras 155, Costa Rica C613-19, 621-32, nh Guyana, etc, mostly nh and f-vf. (Owner's 2009 cat val \$951).....
- 1242 ★ **FLOWERS:** Over 250 sets and singles, incl Bermuda 566-75, French Polynesia 196-7, Guyana 133-47, Israel 66-9 (with tabs), Palau 126-42, etc, many sets in the \$10-20 range, mostly nh and f-vf. (Owner's 2009 cat val \$1270).....
- 1243 ★ **MARINE LIFE:** Over 150 sets and singles, incl Tonga 444-48, C249-53, CO150-2, Belize 646-51, New Caledonia C29-32 South Georgia 178-89, Tanzania 82-6, Virgin Is 364-80, Yugoslavia 452-60, etc, many sets in the \$10-20 range, mostly nh and f-vf. (Owner's 2009 cat val \$1440).....
- 1244 ★ **STAMPS-ON-STAMPS:** Over 200 sets and singles, incl Haiti 616-616O, Hungary 973, C207-8, Philippines 605-7, C74-6, Qatar 127-127E, some duplication, mostly nh and f-vf. (Owner's 2009 cat val \$812).....
- 1245 ★ **SHIPS:** Over 130 sets and singles, incl Gibraltar 186-99, Barbuda 1296-1301, Tristan da Cunha 535-54, British Virgin Is 206-22, etc, virtually all Commonwealth, some duplication, mostly nh and f-vf. (Owner's 2009 cat val \$1197).....
- 1246 ★ **MUSIC:** Over 200 sets and singles, incl Austria 560-2, Macao 524-9, 848-51, Niger 873-80, Turkey 2313-4, etc, mostly nh and f-vf. (Owner's 2009 cat val \$850).....
- 1247 ★ **BUTTERFLIES:** Over 85 sets and singles, incl China 1183-8, Guinea 291-9, 303-4, C47-9, New Zealand 1075-9, Sweden 2023a, Turkey 2421-4, etc, mostly nh and f-vf. (Owner's 2009 cat val \$635).....
- 1248 ★ **ANTIQUES, MONUMENTS, STATUES, WEAPONS:** Over 163 sets and singles, incl Albania 1828-32, Central African Republic 349-56, etc, mostly nh and f-vf. (Owner's 2009 cat val \$525).....
- 1249 P **VIGNETTE:** Large engraved die sunk (151 x 99mm), wove paper on card (229 x 153mm) with **FEMALE ALLEGORICAL FIGURE** seated atop a winged wheel holding **SHEAF OF WHEAT** (Ceres or Demeter), clean and very fine. Est. 200+..... Photo Online

- 1250 (★) **OLYMPICS:** Cinderella exhibit, incl eleven labels for the 1924, 1928, 1932, and 1940 events in singles, pairs, and four sheets mostly unused, plus 43 covers for the 1984 Olympic torch run NY to LA, May 8 to July 28, interesting lot, appears f-vf. Inspect. Est. 180+....
- 1251 ☒ **OLYMPICS:** Over 900 covers, with summer and winter games, 1930s to 80s, wide range of countries, some FDCs, cpl sets, over 30 souvenir sheets, many better items, f-vf. (Old retail \$5000).....
- 1252 ☒ **ROYAL AIR FORCE:** Over 60 RAF covers from the late 1970s Pioneer series, plus early 1980s group, all signed by various pilots, two Canadian FDCs dated 1959 commemorating 50 Years of Powered Flight and signed by the late J. A. D. McCurdy, who flew the Silver Dart in 1909, seven Northern Development and Arctic Research covers dated 1961, appears f-vf. Inspect. Est. 175+.....
- 1253 ★ **SHIPS and RELATED:** Mint accumulation, four 1984 and 1995 Omnibus Issues, incl Lloyd's List, 300th Anniversary of Lloyds, Organization of Caribbean States Discovery of America, and 50th Anniversary of the end of WWII, mostly f-vf. Inspect. Est. 100+.....
- 1254 ★ **UPU CONGRESS BOOKLETS:** Accumulation of 1964 and 1974 Congress, incl Luxembourg, Argentina, Bulgaria, Italy, Belgium, Israel, Syria, Sweden, Hungary, Poland, etc, some duplication, appears mostly hinged, f-vf. Inspect..... 2822
- 1255 ★ **UPU CONGRESS BOOKLETS: ASIA:** Accumulation of 1974 Congress, few earlier Congresses, incl Burma, Japan, Indonesia, China, Korea, Cambodia, and Laos, some nh, some stuck into booklets, as issued, f-vf. Inspect..... 850
- 1256 ○ **PERFINS:** Worldwide accumulation of over 1100 stamps from more than 30 countries, strong in Australia, Canada, GB, US, appears f-vf. Inspect. Est. 100+.....
- 1257 L Three large cartons, with Perfin Society of GB, A to Z (2004 to 2012 Editions), Tomkins GB Perfins 9th Edition (2000), US Perfins by Randall, US and GB Railway Perfins, The Perfins Bulletin (US, 2001 to 2015), Perfin Society Bulletin (UK, 1999 to 2015), few other reference books, World Perfins Catalogue (Europe), f-vf. Inspect. Est. 300+.....
- 1258 ○ Accumulation of US and worldwide, most sorted and identified in 102s, few on pages, covers, worldwide incl France and Germany, many identified, good addition to an existing collection, f-vf. Inspect. Est. 200+.....
- 1259 ○ **BRITISH COMMONWEALTH:** Accumulation of Canada and Commonwealth, Canada incl Perfin handbook, identified in 102s, over 15 covers, some with corner advertising, Edwards, Commonwealth mostly Australia and States, good addition to an existing collection or start to a new one, f-vf. Inspect. Est. 400+.....
- 1260 ○ **GREAT BRITAIN:** Thousands identified in 102s, Victoria to Machins, few covers, exhibit pages incl picture of 1897 Victoria Diamond Jubilee with Joseph Sloper's business in the background, great addition to an existing collection or start to a new one, f-vf. Inspect. Est. 1000+.....
- 1261 ★○ **REVENUES:** Thousands of mint and used, with Asia, Commonwealth, Europe, Hong Kong, India, South and Central America, etc, usual mixed condition. Inspect. Est. 600+.....
- 1262 ★○ Worldwide accumulation of hundreds of mint, used, and documents, with Baltic States, Germany, India, Russia, passports, etc, mixed condition, mostly f-vf. Inspect. Est. 750+.....Photo Online

## COVERS AND POSTAL HISTORY

- 1263 ☒ Over 1100 covers, 1930s to 2016, incl FDCs, OHMS, Registered, cachets, Postal Stationery, with Commonwealth George VI, PRC, Ireland, Japan, Korea, Russia, Vietnam, etc, mixed condition, mostly clean and f-vf. Inspect. Est. 500+.....
- 1264 ☒ Approximately 200 Postal Stationery items, mostly used 1870s to early 1900s, with Canada, Germany, Austria, Japan, Sweden, Germany, etc, with some cut squares, mixed condition, f-vf. Est. 300+.....
- 1265 ☒ Hundreds of worldwide covers and Postal Stationery items, good Commonwealth with Australia, variety of Europe, Asia, South America, mostly 1900s, many addressed to Canada, f-vf. Est. 100+.....
- 1266 ☒ Dealer's stock of thousands of 1900s to 50s covers, some postcards, neatly sorted with FDCs, Dues, rates, etc, no Australia, Canada, GB, New Zealand, or US, with many better, mostly f-vf. Inspect. Est. 500+.....
- 1267 ☒ Over 400 covers, early 1900s to modern, mostly 1950s to 80s, FDCs, postcards, etc, some Commonwealth with Australia and South Africa, 150 Switzerland, mostly cpl sets, 120 Iceland with many better earlyies, Greenland (duplication), some Registered, better France FFC, f-vf. Inspect. Est. 300+.....
- 1268 ☒ Over 150 covers, Egypt (over 110), Nepal (over 35), and Algeria (5), 1940s to 70s, half FDCs, especially in Egypt with sets and souvenir sheets, Algeria 3 censored, Nepal mostly banking related, f-vf. Inspect. Est. 230+.....
- 1269 ☒ Thousands of covers, 1880s to 1980s, with Canada, US, GB, Austria, Commonwealth incl New Zealand, UN, many better, about one third FDCs, some Canadian and Austrian Postal Stationery, family correspondence, loose 1880s to 1940s, many war related, ephemera, f-vf. Inspect. Est. 500+.....
- 1270 ☒ **1827 to 1883** Twenty-eight stampless folded covers or letters from Austria, Czechoslovakia, France, Italy, etc, with many clear straight line and circle cancels, rates, mostly clean and f-vf. Est. 300+.....
- 1271 ☒ **EMBOSSSED STAMPS ON POSTCARDS,** 1907 showing 1898 New Zealand stamps and the public library in Auckland, 1906 Canada showing Edwards and 9 Provincial coats of arms with Niagara Falls, 1923 Fiji showing cpl set of Edwards, cards show some bends, creases and staining but still f-vf. Est. 130+.....Photo Online
- 1272 ☒ Three Korean War covers and one postcard, two airmail envelopes, one with Canadian Legion logo, postcard showing Busan Harbour, various markings OFPO-25, 27, Tin Mail, postmarks, partial backflap missing on one item, f-vf. Inspect.....
- 1273 ☒ **ADVERTISING:** Over 140 covers and postcards, 1870s to mid-1920s, all related to the Singer Sewing Machine Co, Howe Machine Co, and Domestic Machine Co, mixed condition, appears fine. Inspect. Est. 150+.....
- 1274 ☒ **ASIA:** Around 170 covers, 1960s to 90s, mostly Japan, some Hong Kong, Korea, etc, corner advertising, Registered, oversize, f-vf. Inspect. Est. 140+.....
- 1275 ☒ Over 40 flight covers, 1925 to 1988, mostly 1920s to 40s, half Switzerland with various maiden and commemorative flights, etc, 1925 French flight with Lemaitre-Arrachard label, 1960 Germany Gerhard Zucker cover with blue rocket wreath, and 25 Jahre Deutscher Flug cachets and two labels, f-vf. Inspect. Est. 230+.....
- 1276 ☒ Over 700 covers incl FDCs with Switzerland 1983 to 1988, UN incl NY, Geneva, and Vienna 1973 to 1985, American Commemorative Collections FD sheets 1984 to 1991, GOLD foil, etc, clean, unaddressed, mostly very fine. Est. 200+.....

## POSTCARDS

- 1277 ★○ Approximately 275 modern worldwide picture postcards, incl Canada, Arctic reproductions, advertising, art, buildings, comedy, and Russia, appears to f-vf. Inspect. Est. 100+.....
- 1278 ☒ Over 580 worldwide, used and unused, 1900s to 70s, mostly 1940s and earlier, more than 20 countries incl France, Poland, Italy, Caribbean, etc, with seashores, churches, hotels, etc, will have high retail value, f-vf. Inspect. Est. 600+.....

- 1279 ☒ Over 580 worldwide, mostly unused, 1900s to 70s, with boats, ships, Mexico, cars, artist signed, dogs, cats, etc, will have high retail value, f-vf. Inspect. Est. 550+.....
- 1280 ☒ Over 580 worldwide, used and unused, 1900s to 70s, with military, comic, Valentines, sports, fantasy, etc, will have high retail value, f-vf. Inspect. Est. 700+.....
- 1281 ☒ Over 670 worldwide, mostly unused, 1900s to 60s, with trains, risque, celebrities, family pictures, etc, good portion US related, will have high retail value, f-vf. Inspect. Est. 400+.....
- 1282 ☒ Over 670 worldwide, mostly unused, 1900s to 60s, primarily 1930s to 50s, with scenic views, risque, historic sites, children, military, etc, good portion US related, will have high retail value, f-vf. Inspect. Est. 400+.....
- 1283 ☒ Over 700 worldwide, mostly unused, 1910s to 60s, primarily 1930s to 50s, many US, some Canada with scenic views, city promos, gardens, Indigenous, etc, will have high retail value, f-vf. Inspect. Est. 500+.....
- 1284 ☒ Over 600 worldwide, mostly unused, 1910s to 50s, many US, most black and white or sepia, with men, women, children, dogs, military, few seasonal, buildings, etc, will have high retail value, f-vf. Inspect. Est. 500+.....
- 1285 ☒ Over 650 worldwide, mostly unused, 1910s to 50s, many US, with Niagara Falls, women, caves, churches, verse, vacation spots, etc, will have high retail value, f-vf. Inspect. Est. 450+.....
- 1286 ☒ Over 600 worldwide, mostly unused, 1910s to 60s, many US, with women, buildings, humour, hotels, Greyhound Bus and transportation, etc, will have high retail value, f-vf. Inspect. Est. 400+.....
- 1287 ☒ Over 450 worldwide, mostly unused, 1910s to 60s, US, Canada, UK, Germany, etc, with buildings, churches, hotels, etc, will have high retail value, f-vf. Inspect. Est. 400+.....
- 1288 ☒ Over 450 worldwide, 1904 to 1960, mostly US, all identified by year and denomination, with buildings, monuments, gardens, scenic views, etc, will have high retail value, f-vf. Inspect. Est. 300+.....
- 1289 ☒ Hundreds of used and unused, 1910s to 80s, Germany, US, Canada, etc, with planes, transportation, scenic views and other topical interests, f-vf. Inspect. Est. 150+.....
- 1290 ☒ Over 1300, used and unused, 1900s to 70s, Europe, Canada, US, etc, with military, war, humour, transportation, gardens, etc, some ephemera, f-vf. Inspect. Est. 350+.....
- 1291 ☒ Over 750, used and unused, 1960s to 80s, some Canada, better chromes, with transportation especially airplanes, harbours, beaches, skylines, scenic views, etc, will have high retail value, f-vf. Inspect. Est. 500+.....
- 1292 ☒ **ESPERANTO: AROUND THE WORLD POSTCARD:** Originated in Austria May 1, 1911 via Persia May 25, 1911 and on, great delays in India, final delivery July 13, 1911. An exceptionally colourful and well-travelled postcard. Est. 150+.....Photo
- 1293 ★○ **CIVIL AVIATION:** Over 250 worldwide picture postcards and covers, incl British Midland, British Airways, BOAC, SAS ,KLM, Lufthansa, Balloons, Air Canada, Air France, with over 30 covers also relating to aviation, either flight covers or commemorating aviation events, interesting, appears f-vf. Inspect. Est. 200+.....
- 1294 **SUPPLIES:** Accumulation in five large cartons with about 30 red boxes, various sizes in good condition, two Parliament Canada albums, over 15 stockbooks, reference books on various topics mostly Canada, Vario sheets in different sizes, glassines, one hingeless Lindner album, etc, f-vf. Inspect. (Weight 48 kg). Est. 150+.....
- 1295 Eleven stockbooks of various sizes, some unused, seven FDC books, unopened 2015 UCS, CP tin with t-shirt and flag, over 100 Hagner sheets, many unused, unopened Mobile Microscope, etc, will need inspection, f-vf. Est. 130+.....
- 1296 Four volume VanDam revenue album and five volume USPS commemorative stamp albums, both unused, six red boxes full of 102s, 59 CP counter display posters 1999 to 2007, seventeen books of unused 101s and hundreds loose, four new stockbooks, 102s, Vario sheets, fourteen mint sheet files, etc, f-vf. Inspect. Est. 160+.....
- 1297 Two large cartons containing three Senator albums, one Simplex album, three Devon albums, four Senator medium albums, all in good condition, some with pages, eleven empty binders. one sixteen page stockbook, nine postcard albums, some Hawid and Lighthouse mounts, cutters, etc, with 2015 UCS, SG Collect Railway Stamps (3rd Edition), and SG Collect GB Stamps, appears f-vf. Inspect. Est. 250+.....
- 1298 **GERMANY:** Thirty-one albums, mostly with slipcases incl **SAFE** Occupations, Zusammendrucke, DDR, Berlin, **LINDNER** Germany, Zusammendrucke, and **SCHAÜBEK** DDR, Berlin, etc, all in excellent condition, as new. Est. 500+.....
- 1299 ★★ **ALBANIA:** 189var: 1925 President Ahmed Zogu 10q red rose in **DRAMATICALLY MIS-PERFORATED** block of 40, wrinkles, still striking and nh. Est. 250+.....Photo Online
- 1300 ★○ **AUSTRIA:** 3/1228, etc: Collection of 1850 to 1982 in three hingeless Lindner albums, used before 1940s, fairly complete 1950s on, incl Semis, Airs, etc, mint is mostly nh, f-vf. (Will cat over \$4000).....
- 1301 ★ **BELGIAN CONGO:** 4var: 50¢ olive green, **IMPERFORATE PAIR**, toned, disturbed gum, otherwise rarely seen and vf. Est. 200+...Photo
- 1302 ★○ **BELGIUM:** 10/1226, etc: Collection of hundreds, mint and used, mostly on Schaubek pages, 1849 to 1985, some duplication, appears mostly f-vf. (1995 Scott - \$4004).....
- 1303 ★○ 605a/1854, B178/1144: Collection with hundreds of **BELGIUM EXHIBITION SOUVENIR SHEETS**, mostly Semis, virtually all mint incl B178, 179 (nh), 199, 458a, 466B, 482a, 513a, 662a, etc, some sets, mostly nh and very fine. (Will cat over \$2000). Est. 500+.....
- 1304 ★○ 6/795: Collection of hundreds, 1851 to 1970, some duplication, with shades, BOB, tête-bêche pairs, few proofs, mostly mint after 1912, incl used 9, 136-7, and mint 172-84, 221a, B107-13, 241-8, 480-4, 515-20, 532-7, 547-54, C1-5, etc, f-vf. Est. 400+.....
- 1305 ○ 6/982, etc: Collection of hundreds, 1851 to 1977, used, incl perfs, Semis, cancels, etc, appears mostly f-vf. Inspect. Est. 500+.....
- 1306 ★★ 171: 1924 International Philatelic Exhibition Souvenir Sheet, 5fr red brown, with Exhibition cancel, "DEPOT=1924" and perfed "CC", nh and very fine.....Photo Online 400
- 1307 ★★ 294var: 1.5fr, rose lilac, horizontal pair **IMPERF BETWEEN**, nh and almost very fine. Est. 300+.....Photo
- 1308 ★★ B106: 1931 Brussels Philatelic Exhibition Souvenir Sheet, 2.45fr+55c, carmine brown, with Exhibition cancel, small crease or fault at top, otherwise nh and very fine.....Photo Online 650
- 1309 ★★ B169: 1935 Brussels Philatelic Exhibition Souvenir Sheet, 5fr+5fr, greenish black, without Exhibition cancel, nh and very fine.....Photo Online 450
- 1310 ★ **PARCEL POST AND RAILWAY STAMPS:** Q362/Q412: Five sets, Q362-Q364, Q374-Q377, Q385-Q387, Q407-Q409, Q410-Q412, lh, mostly very fine.....Photo Online 353
- 1311 ★ Q184-Q204: 1935 Centenary Issue, 10c to 100fr, 24 values cpl, fresh, f-vf.....Photo 989
- 1312 ★★ **BOSNIA AND HERZEGOVINA:** 11/24: 1900, 1h to 5k set, nh, crease on the 3h, few nibbled perfs, otherwise a nice fine set. (Catalogued as mint).....Photo 459

1313 ★★ **BULGARIA**: 2684: 1979 2s ultra Coil, 130 rolls of 1000, with counter on back of every 5th stamp, some rolls opened, appears mostly complete, nh, and f-vf..... 2500

## CHINA

1314 ★○ China, Republic of, and PRC, in five binders and stockbooks, early PRC mostly reprints, some duplication, cpl sets, with mint China 131-3, mostly f-vf. Inspect. Est. 200+.....

1315 ★○ Over 90 mint, used, and some reprints, incl PRC and Republic of, mostly f-vf. Inspect. Est. 150+.....

1316 ☒ 1½¢ Postal Stationery card in blue, addressed to HM Customs at Wuchow, cancelled by a bilingual **CHUNGKING** cds, 10 December **1919**, bilingual transit cancel from "Ichang", bilingual arrival cancel from "Wuchow", card has been folded, otherwise fine. Est. 250+...Photo

1317 ○ 1-3: 1878, 1¢ green, 3¢ red brown, and 5¢ orange on thin paper, perf 12½, on unwatermarked paper, stamps printed 2½-3¼mm apart, used, few short perfs, otherwise fine.....Photo 1400

1318 ○ 1-3: Used, few short perfs, otherwise fine.....Photo 1400

1319 ○ 5: 1882, 3¢ brown red on thin paper with stamp printed at 4½mm apart, crease to LR corner and at top, otherwise fine.....Photo 375

1320 ○ 9: 1883, 5¢ yellow on medium to thick paper, small adhesion on reverse, otherwise fine.....Photo 1850

1321 ★ 16-24: 1894 Dowager, 1-24¢ cpl with og, some gum disturbed, few rough perfs, toning, still a scarce set, appears mostly f-vf...Photo 2508

1322 ○ 16-24: 1-24¢ cpl used, few rough perfs, toning, still a scare set, appears mostly f-vf.....Photo 1515

1323 (★) 40: 1897, 2¢ on 2¢ green, unused, with 2½mm setting below the Chinese characters, black ovpt, f-vf.....Photo 375

1324 ★ 48,65: 1897 May 1¢ on 1¢, with 2½mm setting below the Chinese characters, and ½¢ on 3¢, with 1½mm setting below Chinese characters, both in marginal strips of four, og, few rough perfs, otherwise fine.....Photo 260

1325 ○ 55: 1897 30¢ on 24¢ purplish red, vertical pair, with 2½mm setting below the Chinese characters, black ovpt, used, off-center to the right, rough perfs all round, LL corner perfs cut off, otherwise fine.....Photo 800

1326 (★) 56: 1897 May ½¢ on 3¢ orange yellow, with 1½mm setting below the Chinese characters, black ovpt, unused, rough perfs all round, otherwise fine.....Photo 550

1327 (★) 56: Unused, some toning to top perfs, otherwise, fine.....Photo 550

1328 (★) 77: 1897, 5¢ on 5¢ yellow green, with 1½mm setting below the Chinese characters, redrawn design, printed from new stones, unused, overall toning, otherwise fine.....Photo 350

1329 ★ 78: 1897, 1¢ on 3¢ deep red, Revenue pair with left side margin, black ovpt, mint, og, surcharged for postal use, diagonal crease on left stamp, some foxing to perfs, otherwise fine.....Photo 1050

1330 ★ 78: -mint, og, surcharged for postal use, appears to have COMMA VARIETY after cent (unlisted on this value), some foxing to perfs, otherwise fine. Est. 350+.....Photo

1331 ★○ 78: -mint with og and two used copies, surcharged for postal use, some foxing to perfs, otherwise fine.....Photo 1225

1332 ★ 78: -used, surcharged for postal use, value 3-3½mm below Chinese characters instead of 4mm, some foxing to perfs, hr, otherwise fine. (Unlisted in Scott, SG 88c - £650). Est. 400+.....Photo

1333 (★) 79: 1897, 2¢ on 3¢ deep red (Type B), Revenue with black ovpt, partial og, surcharged for postal use, some foxing to perfs, hr, otherwise fine.....Photo 850

1334 ★ 79d: with COMMA VARIETY after cents, f-vf.....Photo 950

1335 (★) 80: Type C, Revenue with black ovpt, unused, surcharged for postal use. some foxing to perfs, otherwise fine.....Photo 600

1336 ☒ 2¢ and 4¢ Chinese Imperial Post on envelope addressed to Shanghai, cancelled by bilingual **WHAMPOA** cds, 9 Oct **1900**, Shanghai Local Post cancel in black on reverse dated 19 Oct **1900**, believed to be a Postman Beat mark "6" also in black, nice clean cover, f-vf. Est. 250+.....Photo

1337 ☒ 123: 1903, 1¢ on 2¢ boxed surcharge on scarlet bisect, cancelled by **FOOCHOW** cds, 22 Oct **1903** (first day), addressed locally within Foochow, no backstamp, appears to be genuine, f-vf. Inspect.....Photo 1000

1338 ☒ 123: -cancelled by **FOOCHOW** cds, 24 Oct **1903** (last day), addressed to an officer at HM Customs in Swatow with backstamp dated 27 Oct **1903**, appears genuine, f-vf. Inspect.....Photo 1600

1339 ☒ 125: 3¢ green, Chinese Imperial Post on red band envelope, addressed in Chinese script, cancelled by indistinct bilingual cancel, also has **PEKING** bilingual cancel, unclear if a transit cancel or arrival mark, fine. Est. 120+.....Photo

1340 ★○ **REPUBLIC OF CHINA**: Accumulation of mint and used in packets, appears to be late 1940s to early 70s and f-vf. Inspect. Est. 150+.....

1341 (★) 1077-91: 1953, set of fifteen, no gum as issued, appears f-vf.....Photo 509

## CHINA - TREATY PORTS

1342 ☒ **AMOY**: Shanghai Local Post card, 20 cash, brown, cancelled 17 March **1894** by Amoy Local Post Agency in blue card addressed to Customs officer at Kowloon, Hong Kong, but re-directed to Shanghai, clean card, no faults, f-vf. Est. 250+.....Photo

1343 ☒ **CHEFOO**: 12: Pair of 5¢ orange brown on a Registered letter to Shanghai, cancelled by double ring "CHEFOO - LOCAL POST" cds, dated 23 June **1894**, registration mark is approx 51mm in length, with "No 410" in ms, reverse is a double ring "CHEFOO - LOCAL POST" cds, dated 24 June and a single ring "SHANGHAI - LOCAL POST" cds in blue, dated 26 June, few minor corner faults, otherwise a nice clean cover, f-vf. Est. 300+.....Photo

1344 ☒ **CHINKIANG**: 2: 2¢ blue tied to an unaddressed red band envelope by a double ring "CHINKIANG - POSTAL SERVICE" cds, 12 AU **1894**, no backstamp to the reverse, few minor stains, otherwise fine. Est. 250+.....Photo

1345 ☒ J14: 6¢ mauve, Postage Due, tied to envelope addressed to Baron de Gunzberg, Chinkiang, cancelled by a "To Pay" oval in black, double ring "CHINKIANG - POSTAL SERVICE" cds on reverse in black, dated 29 Jan **1896**, nice clean cover, f-vf. Est. 250+...Photo

1346 ☒ **HANKOW**: Shanghai Local Post card 2¢, orange brown, unaddressed, cancelled 11 August, **1891**, by Hankow Local Post in blue, card a little toned on the reverse, minor damage to bottom corners, otherwise fine. Est. 150+.....Photo

1347 ☒ 1¢ yellow Chinese Imperial Post on a black and white picture postcard of Ichang, addressed to Foochow, card cancelled by bilingual single ring **HANKOW** cds, 23 February **1907**, partial arrival mark dated 3 March, nice clean card, f-vf. Est. 150+.....Photo

1348 ☒ 18: 1896, FIVE CENTS on 30¢ violet, cancelled Hankow, 30 April, **1896** in blue (not tied), used on cover, addressed to HM Customs at Wuhu, receiver cancel on reverse dated May 7, also in blue, vertical crease to envelope, otherwise clean and fine. Est. 250+...Photo

1349	✉	19: 1894, 2¢ green, perf 11½, tied on cover, addressed in Chinese script. cancelled by faint <b>HANKOW</b> cds in red, dated 20 July <b>1896</b> , "SHANGHAI - LOCAL POST" receiver on reverse, dated 3 July <b>1896</b> , very fine. Est. 250+.....Photo	.....
1350	★★	24: 1896, ONE CENT on 30¢ violet, surcharged vertically, block of four nh, with top pair surcharge omitted, incl short first 'L' in LOCAL (unlisted) to UR stamp, crease to LL stamp and some overall gum disturbance, otherwise fine, still a scarce item.....Photo	4000
1351	✉	J6: 1894 to 1896, 2¢ violet on buff, Postage Due, on unaddressed cover, cancelled 18 May, <b>1895</b> in blue, same cancel on reverse, f-vf. Est. 250+.....Photo	.....
1352	(★)	<b>ICHANG</b> : 12a: 1895, 3ca grey lilac, wide setting, 5mm apart, <b>IMPERF HORIZONTAL PAIR</b> , unused, some toning, otherwise fine. Est. 250+.....Photo	.....
1353	★	14: 1895, 3 mace carmine, wide setting, 5mm apart, block of four, with imperforate to bottom edge, some og, overall toning, otherwise fine, rare item (unlisted in Scott and SG). Est. 250+.....Photo	.....
1354	○	<b>NANKING</b> : Complete "Local Post Agency Nanking" cachet in blue, on piece, rare to see a complete strike, even on piece, fine. Est. 100+.....Photo	.....
1355	F	<b>SHANGHAI</b> : 20¢ brown, Postage Due used on piece, with forged ovpt in red, the ovpt has bled into stamp to make it unreadable, then had been attempted to be sent through the mail system and was cancelled by "SHANGHAI - LOCAL POST" cds in blue, dated 9 February <b>1893</b> , with boxed "TO PAY." also in blue, interesting item for the specialist, fine. Est. 100+.....Photo	.....
1356	(★)	129-131: 1890, 2¢ brown and 5¢ carmine pink <b>IMPERFORATE PAIRS</b> and 15¢ blue <b>IMPERFORATE</b> single, unlisted in SG, Scott mentions as footnote that imperforates are proofs, roughly cut, otherwise fine and rare. Est. 250+.....Photo	.....
1357	★	167: 1893 Shanghai Municipality Local Post, 2¢ vermilion and black <b>IMPERF HORIZONTAL PAIR</b> , with offset vermilion on gum, RARE (unlisted in Scott and SG). Est. 200+.....Photo	.....
1358	✉	167: 2¢ vermilion and black (not tied) on an envelope, addressed to Baron de Gunzburg, cancelled by single ring "SHANGHAI - LOCAL POST" cds in violet, dated 17 Nov <b>1893</b> , no backstamp, clean cover, f-vf. Est. 150+.....Photo	.....
1359	✉	167: -tied on an envelope, used locally, cancelled by single ring "SHANGHAI - LOCAL POST" cds in blue, dated 17 Nov <b>1893</b> , no backstamp, embossed "Custom House, Shanghai" on reverse, clean cover, f-vf. Est. 150+.....Photo	.....
1360	✉	167: 1896, tied to red band envelope by "SHANGHAI - LOCAL POST" cds in blue, addressed in Chinese script, no receiver, very fine. Est. 250+.....Photo	.....
1361	✉	<b>POSTAGE DUES</b> : J1: 1892, 2¢ brown, perf 15, on cover, addressed to Shanghai, cancelled by "SHANGHAI - LOCAL POST" cds in blue, dated 11 March <b>1893</b> , with boxed "TO PAY." also in blue, receiver on reverse with the same date, overall toning, otherwise fine. Est. 250+.....Photo	.....
1362	★★	J14: 1893, ½¢ orange and black, vertical imperforate pair on wmk 175 (Kung Pu), nh, f vf (unlisted in SG and Scott). Est. 200+...Photo	.....
1363	(★)	J16/J20: 1893, unadopted design, incl 2¢ partially perfed, 5¢, 10¢ (2), 15¢, and 20¢ all imperforate, thick and thin unwatermarked paper, interesting group, not seen very often, f-vf. Est. 300+.....Photo	.....
1364	○	<b>WEI HAI WEI</b> : 3-4: 1899, 2¢ red and 5¢ olive green, cancelled by Chefoo cancel, few short perfs some staining, otherwise fine, scarce.....Photo	550
1365	○	<b>REVENUES</b> : Barefoot 1/3, 1¢ on 1d red (pair), 2¢ on 2d green, and 3¢ on 3d purple (pair), all used on piece, cancelled by three different company cancels, f-vf. (Barefoot - £160). Est. 120+.....Photo	.....
1366	✉	<b>WUHU</b> : 2¢ red brown, tied to red band envelope by single ring bilingual <b>WUHU</b> cds, 11 May <b>1900</b> , addressed to Shanghai, receiver on reverse "SHANGHAI - LOCAL POST" 13 May <b>1900</b> , nice clean cover, f-vf. Est. 250+.....Photo	.....
1367	✉	48: 2¢ green, Postage Due, tied to red band envelope by single ring <b>WUHU</b> cds, 11 June <b>1896</b> , addressed in Chinese script, same cds on front, nice clean cover, f-vf. Est. 250+.....Photo	.....
1368	✉	<b>PEOPLE'S REPUBLIC OF CHINA</b> : Over 100 FDCs, mostly 1993, few earlier, with singles, pairs, sets, souvenir sheets, clean, f-vf. Est. 100+.....	.....
1369	○	30: 1950, 20,000 on 10,000 red, printed on unissued stamp from East China, used, block of four cancelled by Shanghai cds, some separation to top stamps, otherwise appears fine.....Photo	560
1370	★○	<b>DENMARK</b> : Accumulation of 1870 to 1991, used with very good early issues, 69, 80, 164-75, etc, good variety of cancels, Officials, newspaper, Semis, Lindner album of 1982 to 1988 mint and used, f-vf. Inspect. Est. 300+.....	.....
1371	★★	<b>EGYPT: OCCUPATIONS</b> : N20-38: 1953 Palestine ovpt, 19 values cpl, few with small adhesions on back, disturbances on selvedge not affecting stamps, fresh colours, nh, f-vf.....Photo	329
1372	★○	<b>ESTONIA: REVENUES</b> : Hundreds of mint, used, and on document, f-vf. Inspect. Est. 500+.....Photo Online	.....
1373	★○	<b>ETHIOPIA</b> : Collection of 1917 to 1989, mostly mint, virtually cpl, with 273-77, 284, 303-13, 327-35, singles, blocks, etc, Airs cpl, many Semis, all appear genuine, questionable uncounted, f-vf. Inspect. Est. 600+.....	4093
1374	○	<b>FINLAND</b> : 5,6-11: 1860 <b>LARGE TEETH</b> 10k rose and 1866 to 1974 5p to 1m incl shades of 5p, 8p, 20p and 40p, eleven values, many with cds, missing or short perfs as usual, 1m clipped at bottom, otherwise appears fine.....Photo	2187

## FRANCE

1375	✉	<b>1759</b> Single folded letter dated 15 July 1759 from Castres to Grenoble, originally rated 6 centimes, then re-rated 19, some edge toning and filing fold, still fine. Est. 150+.....Photo Online	.....
1376	✉	<b>1801 to 1828</b> Six single folded letters, most dated 1815 to 1816 and f-vf. Est. 200+.....Photo Online	.....
1377	✉	<b>1832 to 1842</b> Twelve covers incl single folded letters, mostly f-vf. Inspect. Est. 250+.....	.....
1378	✉	<b>1843 to 1845</b> Eight single folded letters, mostly f-vf. Inspect. Est. 200+.....	.....
1379	★★	Eight volume collection of mint, 1961 to 2011, mostly nh 1961 to 1999, Franc appears complete and Euros 2000 to 2011 (over 570€ in face, booklets uncounted), most 2011 still in post office packs, appears f-vf. Inspect. Est. 750+.....	.....
1380	★○	Thousands of mint and used neatly identified on 102s, album and stock pages, 1840s to 1970s with Peace and Commerce, Airs, Colonies, duplication, etc, earlier mixed condition, but appears mostly f-vf, careful inspection will be rewarded. Est. 350+.....	.....
1381	★★	1299/2397a, etc: Collection in hingeless Lighthouse album, 1971 to 1993, with Semis, Airs, Precancels, Officials, clean and fairly complete, nh, f-vf.....	2101
1382	★	12a/B27: Early mint selection with 12a, 22, 22a, 23(2), 38a, and B227 most with og and f-vf.....Photo Online	1115
1383	★○	Dealer's stock of mostly used 1850s to 1970s, some sets, se-tenant, BOB, better incl mint B157a, mostly f-vf. Est. 250+.....	.....
1384	★○	Hundreds of mint and used, 1890s to 1960s, mostly used Colonies incl New Caledonia, French Polynesia, Laos, Lebanon, etc, appears f-vf. Inspect. (Owner's cat val - \$5123).....	.....



1385	★○	Thirty-two mint and used incl used 32 (double right frameline), 40 (closed tear), 46 (two faulty copies), later incl mint 264-83, B294-99 (nh, one with small fault), J66-8, Precancels, mostly f-vf. Est. 200+.....Photo Online	.....
1386	★○	Stockbook neatly filled, 1840 to 1920s, with Ceres and Napoleon III perf and imperf, incl 5r grey (6), Bordeaux, Peace and Commerce, Liberty and Peace, Sower, Pexip sheet, mint after 1900s, duplication, shades, cancels, inspection a must. (Will cat over \$34000)	.....
1387	★○	Accumulation incl stockbook of 1914 to 1918 WWI war fund and propaganda labels, some early used (14b to 268), over 500 silk FDCs, 1967 to 1976, with two stockbooks of Andorra and French Africa, appears f-vf. Est. 300+.....	.....
1388	○	Collection of French post office "Collection Historique" 1981 to 1984 with over 150 issues, high catalogue value, mostly vf. Est. 150+	.....
1389	○	Thousands of used, 1859 to 1964, with Airs C5/C40, C17(7), CB1-CB2, Dues J1/J102, etc, duplication, good lot for cancels, appears mostly f-vf. Inspect.....	5802
1390	○	33,63,B291a: Foreign office cancels, 33 with Tulscha cancel (5102) and 63 with scarce Jaffa cancel (5089), also B291a with First Day cancel, mostly f-vf. Est. 100+.....Photo Online	.....
1391	○	Unusual items listed in 2017 Spink/Maury Catalogue, with used 1886 Colis Postaux 1 cancelled "4 3", and strike stamps with varieties incl 16,18,18avar (on blue paper), 20var (on blue paper) and 20a, seldom seen, mostly f-vf. Est. 200+.....Photo Online	.....
1392	○	43: 20¢ blue, used, good margins, some staining to lower margin, otherwise appears to f-vf.....Photo	550
1393	☒	1923 Montpellier and 1924 Vincennes Air Meet covers, 1923 with six Semis (Sanabria 22-27) and 1924 with six Semis (Sanabria 39-44), 1924 with backstamp and "Bayard Pens" advertising label on back, f-vf. Est. 130+.....Photo Online	.....
1394	○	REUNION: C1,130,150: 1937 50¢ Airmail with REUNION - FRANCE par avion <<ROLAND GARROS>> tied to piece by four line "Premier liaison aeropostale Reunion - France (sans surtaxe) Equipage: Laurent-Touge-Lenier" and 37 cds cancels, fine. Est. 150+...Photo	.....
1395	★○	FRENCH COLONIES: Incl mint Syria 133-6, 166-9, Ile Rouad 4-16, St. Pierre et Miquelon 160-4, Monaco used C42a, mostly f-vf.....Photo Online	706
1396	★	FRENCH GUINEA: 68a: Complete booklet of five panes of four, gum disturbance on some panes otherwise fine.....Photo	550
1397	★★	FRENCH SOUTHERN AND ANTARCTIC TERRITORY: 1/369: Collection of 199 mint, 1955 to 2009, nh, fresh and very fine.....	1189
1398	★★	2/219,C4/C132: Ninety-four neatly identified on 102s, incl Airs with C6, etc, some duplication, nh, f-vf.....	534
1399	★★	16/63: Twenty-nine different incl 23-24, 30, 31-32, etc, all nh, very fine.....Photo Online	665
1400	★★	25-28: nh, very fine.....Photo	357
1401	★★	C1/C148: Collection of 130 mint, 1956 to 1998 fairly complete, incl C6, C7, C8, C13-C14, C19-C23, C26-C27, se-tenant, etc, nh, fresh and very fine.....	2337

## GERMANY

1402	★★	Modern accumulation, 1987 to 2013, written up on leaves in five albums, with 2014 and 2015 loose in the post office packs, stockbook of duplicates. Est. 180+.....	.....
1403	★○	Accumulation of 1900 to modern, appears mostly used, some mint throughout, with packets, sheetlets, States, appears f-vf. Inspect. (Owner's cat val - \$3087).....	.....
1404	★○	4/2378,etc: Thousands of used, 1872 to 2006, some mint, duplication, East Germany incl Semis, neatly identified, mostly f-vf. Inspect. (High catalogue value). Est. 500+.....	.....
1405	★○	Two Minkus albums of 1870s to 1940s, mint and use, with DDR, Soviet Zone, some Berlin, suitable for expansion. Inspect. Est. 300+	.....
1406	★○	Collection of 1948 to 1979 in hingeless Lighthouse album, incl Semis, fairly complete from 1959, much is nh, mostly f-vf. Est. 150+...	.....
1407	★○	Accumulation with German States, incl early Bavaria and Baden, large quantity of 1850s imperfs. Inspect. Est. 750+.....	.....
1408	★○	Accumulation of mint and used Germany and Austria, 1940s to late 60s, appears f-vf. (Owner's cat val - \$2150).....	.....
1409	☒	Collection of over 1000 <b>FIRST DAY SHEETS</b> , 1980 to 2016 in more than twenty albums, appears f-vf. Inspect. Est. 150+.....	.....
1410	☒	German "rocket card" (6C2a) from 28 Jan 34 launch by Gerhard Zucker, only 400 cards flown, with 6a1 (½ mark), 6a2 (1 mark) and 6a3c (3 mark), all tied by two blue postmarks, additional red postmark and label on front, picture of Zucker and rocket on reverse, slight gum staining, very interesting, f-vf. (6, Ellington-Zwisher Rocket Mail Catalogue) Est. 150+.....Photo	.....
1411	○	670-85: Collection of Numeral and Post Horns, with used duplication (incl nine 70pf) and over 40 covers, incl few 70pf and 90pf single frankings, mostly f-vf. Est. 300+.....	.....
1412	○	B313: Over thirty 15pf violet blue, used block of eight, very fine. (Mi 120 - €960).....Photo	800
1413	★○	GERMAN AREA: Incl Germany mint B55-7 (nh), B91-2 (nh), 9N60 (nh), and used 9NB8-11, New Britain mint 9, Memel mint C18, etc, mostly f-vf. Est. 250+.....Photo Online	.....
1414	★○	Five 1922 postcards with 53m postage (pre-inflation period), Saar collection (cat value \$400), Danzig set mint 241-54, mostly f-vf. Est. 150+.....	.....
1415	★○	Stock of thousands, mostly used, with German States, Bavaria and Wurttemberg, Berlin, Allied Occupations, Danzig, and Saar, some mint, usual quality, mostly f-vf. Inspect. Est. 200+.....	.....
1416	☒	POSTCARDS: Accumulation of over 620, used and unused, 1900s to 50s, with rivers, bridges, churches, mountains, military, etc, will have high retail value, f-vf. Inspect. Est. 500+.....	.....
1417	☒	GERMAN POST OFFICE IN CHINA: 5pf green CHINA Postal Stationery card, cancelled by Kiautschou-Deutsche-Post cds, with indistinct date different from the locally addressed 1901 date, f-vf. Est. 300+.....Photo	.....
1418	★★	GREECE: C71-C74: 1954 NATO Airs, in UL corner blocks of four, nh, very fine.....Photo	440
1419	★	1957, 1969, and 1974 <b>UPU CONGRESS BOOKLETS</b> , mostly hinged, duplication of 1957 issues, appears f-vf. Inspect.....	695
1420	★○	HAITI: Collection of 1881 to 1999, mint and used with many sets and souvenir sheets, some better incl 770a,j, few unissued, BOB, f-vf. Est. 160+.....	.....
1421	★○	HUNGARY: Six volume collection of mint and used 1850s to 1992, many SON cds cancels, with shades, perfs, printings, souvenir sheets, Semis, Airs, etc, tête-bêche, IMPERFORATES, some on cover material, etc, mostly clean and f-vf. Inspect. Est. 500+.....	.....
1422	★	ICELAND: 181/296,C15/29: Twenty different, 181, 232-33, 289-96, C15-C20, C27-C29, all fresh and f-vf.....Photo Online	325
1423	★	ISRAEL: 1/471: Collection with and without tabs, 1948 to 1971, incl 1948 New Year, Airs, Dues, mostly clean and f-vf.....	1042

- 1424 ★○ 1/83: Extensive collection of **COIN ISSUES**, 1948 to 1952, on homemade quadrille pages incl First Issue Doar Ivri with singles,  tab singles, rouletted tabs, wrong tabs and other errors, paper varieties, inscription and tab blocks, 1949 souvenir sheet (mint and used), high values in non-tab singles only (appears nh), 2nd through 5th Issues with tab singles and blocks, inscription blocks, tête-bêche pairs (regular and gutter), shades, slipped perfs and other varieties, Officials, few covers, some FDCs, lovely comprehensive collection must seen to be appreciated, very fine. Est. 500+.....
- 1425 ★○ 424/2013: Collection of thousands, as purchased from Israeli Post Office, 1970 to about 2012, some years missing or with minimal coverage,  Topicals, mostly in mint inscription blocks of four, tab singles, and used "cancelled to order", some covers, FDCs, mostly f-vf. Est. 150+.....
- 1426 ★ Collection of many hundreds in more than fifteen volumes, 1947 to 2008, mostly mint nh, incl tabs (singles and some blocks) and souvenir sheets (many sheets to fifteen), some local Nahariya Souvenir Sheets with varieties, many other varieties incl mint 25 (tab block), 27 (tab block), 32b, 55 (tab), 62-4 (tab blocks), C1-6 (plate blocks of six), etc, few Topicals (Maimonides, Einstein), covers, FDCs, etc, very fine. Est. 500+.....
- 1427 ★ Collection in three albums, with many mint sets in glassines, over 700 covers, mostly FDCs. Inspect. Est. 650+.....
- 1428 (★) 9var: 1948, 1000m **IMPERFORATE** on blued un gummed paper, 32 in blocks of four with left and right margins, vertical and horizontal pairs, few singles, with and without tabs, some foxing and creases in margins, otherwise appears fine. (Bale 9 - \$23350 as nh)...Photo.....
- 1429 ★ 10-14: **FLYING SCROLLS**, collection of mint nh with single tabs, vertical tab pairs, horizontal tête-bêche gutter pairs (65m with Plate 124972), vertical strips of three in horizontal tête-bêche gutter pairs (3m with Plate 4, 01101, 5m with Plate 1, 119619), untabbed blocks of six (2 x 3) with Plate numbers to the left, corner tab blocks of four (3m UR, other LR), 3m and 5m in vertical gutter pairs with tabs, FDC and 3m tab on cover, etc, mostly nh and f-vf. Est. 500+.....
- 1430 ★★ 33-34: 1950 Immigration Issue, with tabs, nh and very fine.....Photo Online 500
- 1431 ★○ **JUDAICA**: Accumulation of covers, postcards, mint, and used, incl many Interim Period Issues, some on cover, many other countries  with related issues, cancels, etc, many interesting items. Inspect. Est. 150+.....
- 1432  **ITALY**: Thirty-nine stampless covers, 1820s to 60s, with ship markings, straight lines, foreign destinations such as London, Edinburgh, Zurich, Geneva, etc, f-vf. (Old retail \$1400).....
- 1433 ★○ Accumulation of 1890s to 1990s in packets, mint and used, plus imperf (nh) and perfed (mint) San Marino 1945 sheetlets (239), appears f-vf. Inspect. (Owner's cat val - \$4445).....
- 1434 ★★ **JAPAN**: 283a,293a: 1938 Nikko National Park and 1939 Aso National Park souvenir sheets in original folders, couple light creases and minute natural inclusions on 1938 sheet, otherwise nh, very fine.....Photo Online 350
- 1435 ★ C8: 1934 Airmail souvenir sheet (110 x 100mm), full og, very fine.....Photo 1300

## LATVIA

- 1436 ★○ Accumulation of mint 1919 to 1929, with **IMPERFORATES**, PROOFS, cancels, currency, etc, plus some other worldwide issues, some used, mostly clean and f-vf. Inspect. Est. 500+.....Photo Online.....
- 1437 ★○ 18/119,B4/B12: Collection of mostly complete sheets (22), incl printed on **UNFINISHED BANKNOTES**, three BLUE, two 10mk Germany and four Desmit Rubli, mostly mint with full og, some CTO, great lot for the specialist. Inspect. Est. 750+.....Photo Online.....
- 1438 ★○ 3/221: Accumulation of 1919 to 1940 mint and used in four albums, incl singles, blocks, and strips, with many unlisted varieties, large range of cancellations, shades for most values, some perf shifts, triple perfs, offsets, tête-bêche, inscription blocks, strips, appears f-vf. Inspect.....Photo Online 13700
- 1439 ★○ Accumulation of mint 1919 to 1933, incl complete and partial sheets, loose, stockbook of modern 1900s Latvia, some used, appears f-vf. Inspect..... 2596
- 1440 ○ **LATVIA CANCELLATION COLLECTION**: Large A to Z collection in five stockbooks, mostly 1920s to 30s, thousands, some duplication, great lot for the cancellation collector, appears to f-vf. Inspect. Est. 250+.....
- 1441  Over 100 covers and postcards from 1918 to 1941 in two binders, incl good range of town, city cancellations, WWI censor marks, Registered with first Registered letter out of Dobeles, hand written label, international destinations, appears f-vf. Inspect. Est. 500+...Photo Online.....
- 1442  Over 850 covers, postcards, money order receipts, mostly 1920s to 30s, many different types of money order designs, cancellations, an interesting group, appears f-vf. Inspect. Est. 350+.....
- 1443  Over 550 items, 1910s to 1950s, mostly used, postcards with buildings, scenes, romantic, historical, etc, covers, some receipts, few stamps, some Ostland and Russia, many \$10-30 items, lots of cancel interest, mixed condition, inspection a must, generally f-vf. Est. 750+.....
- 1444  Over 75 items, more than 25 stampless covers, 1787 to 1890s and 50 Russian Postal Stationery items, 1880s to 1918, with different rates, straight line, hs, ms notations, many covers from Riga to Paris, London, etc, some to Riga, transit markings, agent markings, etc, very eclectic grouping, f-vf. Inspect. Est. 300+.....Photo Online.....
- 1444○ Approximately 300 covers and postcards with hundreds of used, mostly 1919 to 1929, with Fieldpost, money orders with Russian Forerunners, machine, railroad, and town cancels, much is neatly written up, mostly clean and f-vf. Inspect. Est. 750+...Photo Online.....
- 1446 ★ 1-2: 1918, 5k carmine complete sheets of 228 (19 x 12), eight **IMPERFORATE**, six with black and brown maps, two with black only, six perf 11½, five with black and brown maps and one with black only, some partial sheets and complete sheets of Tobacco Revenues all with **MAPS** on reverse, plus many more original, facsimile and photocopied **MAPS** from the region as reference for plating, two map reference books. Inspect. Est. 500+.....Photo Online.....
- 1447 ★○ 1-2: Accumulation of cpl 1000 mint and used **COATS OF ARMS ISSUE** on **MAPS**, singles, pairs, blocks, multiples, etc, varieties incl printing on reverse, imperf between, wide variety of maps, many identified as to map and position, some first day of issue, cancel interest incl Provisionals, f-vf. Inspect. Est. 400+.....
- 1448 ★○ 101/131,B21-B23: 1921 to 1922, 1923 to 1925, and Semis on exhibit pages, cpl sets mint and used, singles, blocks, inscription  blocks, gutter pairs, varieties include plates, perfs, shades, paper thickness, offset, Essays, 115a and 118a pairs imperf between, postcards and letters showing rates, archival material, f-vf. Inspect. Est. 300+.....
- 1449 ★○ 101/157: Accumulation of mint and used **COATS OF ARMS ISSUES** incl 1921 to 1923, (101-112) in singles, blocks, and strips, with plate inscription, shades, 1923 to 1925 (113-131) in singles, blocks, and strips, with imperf pairs, double perforation in pairs and singles, great variety of cancellations, 1927 to 1933 (135 -157) in singles and blocks, incl horizontal and vertical imperfs on 15s, 20s, 30s, 50s, plate blocks, large selection of perforation types across most values, mint and used selection of the 1932 Riga Exhibition Issue (164-167), appears f-vf. Inspect.....Photo Online 2575

1450 (★) 135-151,155-157: Accumulation of 1923 to 1927 **COAT OF ARMS ISSUE IMPERFORATES** 1-50s selection of 233 imperforate stamps, pairs, blocks (four and eight), gutter pairs, strips, etc, some duplication to 22, wmk, different paper thickness, ribbed paper, shades, no gum as issued, f-vf. Inspect. Est. 1000+.....Photo.....

- 1451 P **ARCHIVE PROOFS:** 217P-219P,221P,225P, 228-229P: 1940 COATS OF ARMS ISSUE, cpl set of nine values, **IMPERFORATE PAIRS** with gum, clean lot, appears f-vf. Inspect. Est. 500+.....Photo .....
- 1452 ★★ **BOOKLETS:** Two 1938 unexploded Ls 2.02 complete booklets, yellow covers with inscriptions printed in black, some toning issues on both, otherwise fine and clean, not often offered. Est. 100+.....Photo .....
- 1453 ★ **CINDERELLAS:** 1901 to 1939, stockbook with over 400 mostly mint examples, covering exhibitions, WWI propaganda, tourism promotion, 1980 Moscow Olympics boycott, Red Cross, mixed condition in places, otherwise fine. Inspect. Est. 350+..... .....
- 1454 ☒ **FIELDPOST CACHETS:** Over 200 covers, 1919 to 1921, incl Military Fieldpost Units, Divisions, and Regiments, cachets with town names, mostly found on postcards and some Official documents, good range of cachets of various sizes and colours, plus The Latvian Field Post cachets written by William Apsit (2000), most of these are scarce, appears f-vf. Inspect. Est. 1000+...Photo Online .....
- 1455 ☒ **FIELDPOST:** Over 75 items, mostly postcards with some covers, 1915 to 1940, the majority 1910s to 20s, buildings, soldiers, etc, many \$10-40 items as well as three Hoiland auction lots of better items, incl military Fieldpost cachet markings, some condition issues but generally f-vf. Inspect. Est. 300+..... .....
- 1456 ☒ **LATVIA: MONEY LETTERS:** Twenty-four Money Letters from 1919 to 1924, with earlier examples from the Czarist Russian period, mostly Latvian destinations, two internationals to Austria and Germany, three Registered COD Letters, variety of wax seals which make an interesting study, all appear f-vf. Inspect. (Owner's cat val \$900+).....Photo Online .....
- 1457 ☒ **LATVIA:** Forty-seven postcards and Postal Stationery items, stockbook of mint and used, incl WWI German Occupation and WWII, Latvian Independence Issues, interesting selection of postmarks throughout, appears f-vf. Inspect. Est. 150+.....Photo Online .....
- 1458 ★○ **SEMIS:** B1/B96: Collection of 1920 to 1938, virtually cpl, mint and used with duplication, in singles, pairs, inscription blocks, few banknotes, shades, many collected perf and imperf, many unlisted varieties, well-documented by owner, forgeries identified, inspection necessary to fully appreciate, f-vf. Est. 500+..... .....
- 1459 ★○ **AIRS AND AIR-SEMIS:** Collection of mint and used 1921 to 1933, many collected both perf and imperf, with varieties, many unlisted, offsets, gums, wmk, perms, well-documented, forgeries identified, duplication, f-vf. Inspect. Est. 250+..... .....
- 1460 ★○ **OCCUPATION:** German and Russian issues, 1919 to 1940, mint and used, mostly singles, some pairs, blocks, and cpl sheets (1N14, 15, 17, 18), incl 1N9, 2N1,3, 2N27a, many unlisted varieties, papers, shades, expertization marks, forgeries identified, some duplication, f-vf. Inspect. Est. 350+..... .....

## LATVIA - REVENUES

- 1461 ★○ Stockbook of mint and used WWII German and Russian Occupations, incl 1917 "Gouv Riga", 1917 Livland/Estland, 1918, 1919 "Ob Ost Verw", 1919 10k and 60k green Entertainment Tax in blocks of four, possible proofs printed on label paper, 1928 Receipt Stamp, 1919 first issue of Court Fees up to 500r, 1923 Court Fees with ovpt to 10L, 1923 and 1935 Visa Stamps, 1941 German Occupation - Doctor's Certificate Stamp in singles and two blocks of four, and the 1941 Pension Insurance, some duplication, appears f-vf. Inspect. (Barefoot - £11000+) .....
- 1462 ★○ Hundreds of mint, used, and on document plus pre-printed items, mostly 1820s to 1900s with Passports, Telegraph, Bill of Exchange, ☒ German Occupation, usual mixed condition, much is clean and f-vf. Inspect. Est. 750+.....Photo Online .....
- 1463 ○ Balance of consignment in four stockbooks, incl Czarist Revenues and Cinderellas, Latvia Newspaper Transport Tax, Otraleip Slimo Kase Revenues, etc, mint and used, appears f-vf. Inspect. Est. 250+..... .....
- 1464 ★○ 1915 to 1943, copy of The Revenue Stamps of Latvia co-written by William Apsit, with some mint and used stamps to complement the catalogue, documents to show usage, covers General Duty Stamps, Municipals, WWI and WWII Occupations, great starter collection, for the keen Revenue collector, appears f-vf. Inspect. (1998 Barefoot 1/117 - £3709)..... .....
- 1465 ★○ **GENERAL DUTY:** 1919 to 1943 Revenues in two well-filled stockbooks, mostly used, some shades, perf varieties, 1942 to 1943 German Occupation, mint in singles, blocks, and strips. (1998 Barefoot 23/117 - £4000+)..... .....
- 1466 S 1933 to 1935, 5s to 10L, imperforate set of **PARAUGS (SPECIMEN)** overprinted in purple violet on thick card, from the Latvian Post Office archive, few toned marks around the stamps, otherwise fine, still a scarce item. (1998 Barefoot 86/96). Est. 150+.....Photo .....
- 1467 ★ **ENTERTAINMENT TAX:** 1919 set of four, 10k, 30k, 60k, and 90k in complete sheets of 105 (7 x 15), all nh, some minor creases, 1919 10k violet mint block of 40, some toning and foxing, some perf separation at LR, otherwise f-vf. (Barefoot - £3990+).....Photo Online .....
- 1468 ○ Municipal Revenues from Aluksne to Vilani, with over 450 used and on piece, mostly 1920s to late 30s, many unlisted items, worthy of inspection, appears to be f-vf. Est. 500+..... .....
- 1469 ○ **WORKMEN'S INSURANCE:** 1923 to 1935 used, with some shades for the 1s green to 1L 20 brown and green, (no top value), plus good selection of of the 1925 Issue with a letter for the town names overprinted in black, 1928 and 1935 issues in smaller design and colours, number of unlisted items. (1998 Barefoot 1/61 - £1052)..... .....
- 1470 ★★ **LIECHTENSTEIN:** Collection of 1962 to 2018 cpl in four albums and stockbooks, with 2015 to 2018 annual collections, singles, pairs, blocks, souvenir sheets, etc, clean, nh, well-organized, f-vf..... 3076
- 1471 ★○ **LITHUANIA: REVENUES:** Two stockbooks, with 1919 Documentary Stamps, incl 5sk yellow (unlisted), Radio Stamps, Visa Stamps, Consular Tax, and Municipals, plus Central Lithuania, all appears f-vf. Inspect. Est. 450+..... .....
- 1472 ★○ Hundreds of mint, used, and on document, plus pre-printed items, mostly 1870s to 1940s, usual mixed condition, much is clean and f-vf. Inspect. Est. 500+..... .....
- 1473 F **LUXEMBOURG:** Study of the first issues (in French) with examples and descriptions of faked stamps and overprints, picked over but still containing many examples, interesting lot, mostly f-vf. Est. 150+.....Photo Online .....
- 1474 ○ **MEXICO: REVENUES:** Huge accumulation of hundreds of thousands of used from 1860s on, mostly bundles and packets, some better value, incl documents, receipts, and cheques from late 1880s to 1915, usual mixed condition. Inspect. (Huge catalogue value). Est. 1500+ .....
- 1475 ★○ **MONACO:** 1/770, etc: Stockbook of mint 1885 to 1970, some earlier without gum, with Prince Charles III to 75c, Prince Albert I, Semis, Airs, Dues, etc, complete sets, duplication, some used, mostly clean and f-vf. Inspect. (Huge catalogue value). Est. 350+..... .....
- 1476 ★○ Collection of 1891 to 1973, mostly mint, some sets, 17 mint and other Prince Albert I issues, clean, f-vf..... 400
- 1477 ★○ **NETHERLANDS:** 245/661, B159-B610, etc: Stock of over 1700, mostly mint, some used, 1943 to 1984, with booklets and panes, some duplication, nh, f-vf..... 1389
- 1478 ○ 4/678, etc: Hundreds of used, 1864 to 1886, incl Semis, Airs, etc, much is CTO, still mostly clean and f-vf..... 1841
- 1479 ★ 1957 and 1974 **UPU CONGRESS BOOKLETS**, mostly hinged, some duplication, incl 1955 and 1964 Surinam, appears f-vf. Inspect. 2067
- 1480 ★○ **NETHERLANDS COLONIES:** Detailed 1870s to 1970s collections of Surinam, Netherlands Antilles, Indies, and New Guinea, mint and used, BOB, many cpl sets, some covers and miniature sheets, f-vf. (Owner's 2001 cat val - \$950)..... .....

1481	★○	<b>POLAND:</b> Selection of mint, with B31 (two nh, one with light toning) and 412a(2) and <b>RUSSIA</b> with 2533-4 (blocks of four) and 596 used (some rust on back from paper clip), mostly f-vf.....	905
1482	☒	B31: 1938 Stratosphere Balloon Flight souvenir sheet on reverse of cover from Zakopane 21IX.38 to Warsaw, fine. (Mi Bl. 6). Est. 250+.....Photo	.....
1483	★○	<b>PORTUGALANDCOLONIES:</b> Accumulation of used 1890s to 1970s, some mint, duplication, appears f-vf. Inspect. (Owners cat val - \$1371)	.....
1484	☒	1: 5r, reddish brown, attractive copy with large to clear margins, crisp embossing, with blue grid cancel, very fine.....Photo	850
1485	★	1974 <b>UPU CONGRESS BOOKLETS</b> , duplication, appears mostly nh, f-vf. Inspect.....	850
1486	★○	<b>RUSSIA:</b> Accumulation of mint and used, 1880 to 1970, sets, good Semis, Airs, incl 525 mint, other better singles, clean, f-vf. (Old retail over \$7000).....	.....
1487	★○	Extensive collection of 1858 to 2009, mint and used in six volumes, early used, mint and used from 1900s on, many better with 5-10, 12-18, 19-25, B1-4 all used, 242-49, 294-97, 382-400, 547-48, 550, 1325, C15-19 all mint, souvenir sheets, early Semis and Airs, panes, quite complete, Occupation, Offices Abroad, f-vf. Inspect. Est. 2500+.....	.....
1488	★○	6/C19: Small selection with used 6 and 8, mint hinged C15-19, and a 1849 SFL letter from St. Petersburg to London, mostly f-vf. Est. 100+.....Photo Online	.....
1489	☒	Over 460 covers, postcards, and Postal Stationery items, mint and used, 1899 to 1990s with all eras represented, some FDCs, great variety of cancels, many foreign destinations with a good number to Canada and US, f-vf. (Old retail \$4000-\$5000).....	.....
1490	○	39: 3.5r, black and grey, used on vertical laid paper, perf 13½, Watermark 168, couple of shorter perfs, otherwise very fine.....Photo	625
1491	○	40: 7r, black and orange, used on vertical laid paper, perf 13½, Watermark 168, very fine.....Photo	675
1492	(★)	116: 3k rose red, complete sheet of 100 printed on thin cardboard, printed for use as Currency, no gum as issued, some corner faults otherwise very fine.....Photo Online	250
1493	★	B24-B29: 1922 Philately for Children, 1k to 10k complete incl 1k IMPERF with light pencil Ross backstamp, 2k, 3k, and 10k all with backstamp, nh to lh, f-vf.....Photo	1065
1494	★★	<b>RUSSIAN REVENUES: SOVIET RECEIPT STAMPS:</b> 1961 New Currency, in complete sheets of 100 (10 x 10) for the 10k green and orange, 20k brown and green, 30k vermilion and green, 50k black and rose, and 5r pale violet and yellow, three cpl sheets for lower values, six cpl sheets of the 5r, (no 1r value), most sheets have some minor damage to the margins affecting one stamp on each sheet, otherwise appears fine. Inspect.....Photo Online	2100
1495	☒	<b>RUSSIAN ZEMSTVOS: KADNIKOF:</b> 1883 3k pale grey green tied to back of cover with black boxed cancel, reduced at left otherwise fine. (Chuchin 8b). Est. 150+.....Photo	.....
1496	☒	1833, 3k pale green and pale red tied to back of cover with black boxed cancel, reduced at right otherwise fine. (Chuchin 10). Est. 150+.....Photo	.....
1497	☒	1903, 3k green, tied to back of cover by boxed violet 15 NOV <b>1905</b> and boxed black 15 NOV <b>1905</b> cancel, slightly reduced at right otherwise fine. (Chuchin 15). Est. 300+.....Photo	.....
1498	☒	1904, 3k red orange, tied to back of cover by oval violet cancel, fine. (Chuchin 16). Est. 200+.....Photo	.....
1499	☒	1907, 3k orange tied to back of cover with blue straight line 23 SEP <b>1910</b> and violet oval 25 SEP <b>1910</b> cancels, reduced at top otherwise fine. (Chuchin 17). Est. 150+.....Photo	.....
1500	☒	<b>KOTELNICH:</b> 1909, 5k blue tied to back of letter by black cancel, reduced at left and bottom, otherwise fine. (Chuchin 26). Est. 150+.....Photo	.....
1501	★○	<b>ST. PIERRE ET MIQUELON:</b> Collection of 1885 to 1987, mint and used early, mostly mint hinged from 1909 on, with 79-109, 121-31, 160-64, 256-59, 393-95, 408-11, 412-14, C25, C47-49, J21-31 all mint hinged among many better, Semis cpl, Airs quite cpl to 1976, clean organized lot, used uncounted, f-vf.....	7134
1502	★	<b>SAN MARINO:</b> 115-33: 1929 Issue cpl, vibrant colours and well-centered, mostly very fine.....Photo Online	447
1503	○	<b>SWEDEN:</b> 6/599, etc: Collection in Facit album with hundreds of used 1858 to 1961, incl Semis, Officials, etc, mostly f-vf. Est. 150+.....	.....
1504	★○	<b>SWITZERLAND:</b> 41/644: Accumulation of hundreds sorted on manila cards, mostly used, good cancel interest, SON, incl multiple used copies of 59, 86, 86b, 100, 141, etc, mostly f-vf. Inspect. Est. 250+.....	.....
1505	☒	Approximately 1600 covers, postcards, and Postal Stationery items, 1870s to 1980s, with rates, cancels, FDCs, many with cpl sets, Registered, foreign destinations incl Canada, US, and GB, f-vf. Inspect. (Old retail \$10000-\$12000).....	.....

## UNITED STATES OF AMERICA

1506	★★	Accumulation of singles, blocks, and panes, panes are 32¢ and 33¢ values, others mostly \$3-17, f-vf. (Face val - \$635).....	.....
1507	★★	Hundreds of mint, mostly 1995 to 2005, mostly 15-32¢, few higher values, appears f-vf. Inspect. (Face val - \$608).....	.....
1508	★★	Accumulation of many hundreds, values to \$12.25, incl \$11.75, two \$2 Inverted Jenny sheets of six, etc, some slightly better incl 1986 Ameripex souvenir sheets, Bugs Bunny, other 32¢ and 33¢ sheets, mostly f-vf. (Face val - \$1175).....	.....
1509	★★	Hundreds of mint to \$14, mostly 29¢ to \$2, some 1929 incl few early plate blocks, with singles, blocks, sheets, and souvenir sheets, virtually all nh and f-vf. (Face val - \$1290).....	.....
1510	★○	Two Scott Minuteman albums and one White Ace album, 1900 to 1986, mint and used to 1935, mint after, some on albums pages and in blocks to 32¢, f-vf. (Face val - \$271).....	.....
1511	★★	1139/1704: Collection of 1960 to 1977, over 400 plate blocks of four or larger neatly mounted on pages, appears nh, f-vf. Est. 150+.....	.....
1512	★○	11/893, etc: Collection of over 600, mostly mint incl 129, 283-284, 350, 397-400a, 403, 461 C1-C6, E5-E6, etc, some used incl 33, 86, 115, 152-153, etc, with Coil line pairs, Airs, Special Deliveries, etc, some loose duplication uncounted, mostly clean and f-vf. Inspect.	9407
1513	★○	Collection of hundreds in dealer cards or glassines in three 102 boxes (one box US incl BOB and Revenues, two boxes UN mostly NY mint with considerable face, some Vienna and Geneva), US virtually all priced and catalogued at 2007 to 2013 rates, mostly f-vf. Est. 200+.....	.....
1514	★○	Consignment as received, with three US collections, four APS sales books with remainders, some Federal First General Revenue and later, States (Massachusetts, Ohio), Precancels, small collection of Ryukyu with first Airmail issue cpl, over \$60 in face, etc, some faults, mostly f-vf. Inspect. Est. 200+.....	.....
1515	★○	Accumulation of used in three albums, some early material, mostly 20-39¢ era, few high values, appears f-vf. Inspect. (Face val alone - \$175+). Est. 350+.....	.....
1516	★○	Collection on Liberty album pages, 1880s to 1980s, incl 1-50¢ Trans-Mississippi, mint 1970s on, incl booklets, large multiples, etc, mostly f-vf. Inspect. Est. 300+.....	.....

1517	★○	Collection of mint and used in six albums, 1851 to 2001, mostly used 1940s on, appears f-vf. Inspect. (Face val alone - \$633). Est. 550+	.....
1518	★○	Hingeless Lighthouse album with slipcase, 1935 to 1981, with hundreds of mint and used, incl Special Deliveries, clean and f-vf. (Will retail \$600+). Est. 150+	.....
1519	★○	Sparse collection of 1870s to 1992 in Minkus album, hundreds of used, some mint, Airs, mostly f-vf. Inspect. Est. 75+	.....
1520	★○	Thousands in a binder, mostly used, somewhat disorganized, with singles, blocks, Coil strips, BOB, mis-perfs, etc, mostly f-vf. Est. 200+	.....
1521	★○	551/980, etc: Collection of hundreds of mint and used in Scott Specialty album, 1922 to 1948, incl Airs, Parcel Post, Special Deliveries, etc, appears mostly f-vf. Est. 300+	.....
1522	★○	Thousands of 1870s to 1990s mint and used, incl Airs, face, etc, somewhat disorganized, duplication, cancels, usual mixed condition, mostly appears f-vf. Inspect. Est. 350+	.....
1523	★○	36/569,C1,C4: Over 100 mint and used, incl 113, 150, 215, 216, 228, 238, 255, 256, 258(2), 259, 284, 287, 290, 309, 382, mint and 166, 229, 240, 291, used, earlier quality a bit mixed, appears, mostly f-vf, some nh. Inspect.....	9602
1524	★○	10/O84: Early items, incl mint 10 (faulty/cut into), 205, 351 (paste-up vertical pair), 323-5 (nh), 493 (strip of four), 1800var (block of four with shift in green colour), E8b, and O84, and used 22 and 162, mostly f-vf. Est. 300+.....Photo Online	.....
1525	★○	Accumulation of used incl over 40 covers from 1853 (10) on, many more pre-1900, some FFCs, Maine Railway (1875), number of Bileski and Juan de Fuca covers, used with some early but mostly 3-22¢ eras, BOB, Precancels, some covers with condition issues, f-vf. Inspect. Est. 150+	.....
1526	★○	Accumulation with face, some better early items, mint and used, few covers incl FDCs, face in singles, blocks, strips, and booklets with some \$ values, few Forever stamps, USPS Space Achievement hologram press sheet, modern used, f-vf. Inspect. (Face val - \$426). Est. 350+	.....
1527	★○	Thousands of mint and used, 1920s on, mint mostly nh, with 200 commercial covers, 1930s to 60s, FDCs, 1940s to 60s (150), 1980s (750), 250 mint and used postal cards, 1900s to 70s, 150 envelopes with stamps and letters from 1893 to 1919, some UN, appears f-vf. Inspect. (Owner's cat val - \$4616).....	.....
1528	★○	Accumulation of used in stockbook, album pages, and sorted in envelopes, 1880s-2000s, some early, BOB, few Revenues, with sets, souvenir sheets, covers and postcards, incl Canal Zone and UN, \$90 in face, inspection should yield further value, f-vf. Est. 300+.....	.....
1529	○	Stockbook for mostly modern used to 2010s, with some MIS-PERFS, Coils, mint self-adhesives, 1870s, Computer Vending Issues, Dues, Officially Sealed, Revenues, etc, early condition issues, great lot for cancels. Inspect. Est. 300+.....	.....
1530	○	<b>PRECANCELS:</b> Large collection of Bureaus and Locals, some inverts, many cities with good variety, mostly f-vf. Inspect. Est. 200+	.....
1531	○	Accumulation of thousands in stockbook and loose in packets, mostly pre-sorted, incl mixed Bureaus, TT, WF, Dues, and playing cards, some duplication, appears f-vf. Inspect. Est. 100+.....	.....
1532	☒	Dealer's stock of hundreds of covers and postcards, 1800s to recent with strength in 1900s to 40s, with FDCs, Postal History, military, RPOs, Dues, ancillary markings, advertising covers, commemorative cancels, etc, incl some UN, f-vf. Inspect. Est. 250+.....	.....
1533	☒	Fifteen different unused <b>US CIVIL WAR ILLUSTRATED PATRIOTIC COVERS</b> , several more interesting verses, texts, and illustrations incl Secession Cameo, Pumpkin, Southern Gorilla (Guerilla), Tea - finds Death in the Pot, etc, few minor condition issues, generally clean and f-vf. Est. 350+.....Photo	.....
1534	☒	<b>FIRST DAY COVERS:</b> Over 690 covers and some Postal Stationery items, mostly US and Canal Zone FDCs and commemorative covers, 1940s to 60s, with singles, pairs, blocks, more than 120 UN, with two FDCs with 38, 1955 souvenir sheet, different cachets, some with enclosures and possibly stamps, duplication, f-vf. Inspect. Est. 160+.....	.....
1535	☒	Over 300 Colorano silk FDCs from 1973 to 1980, over 170 US and 130 GB, mostly f-vf. (Owner's cat val - \$1453).....	.....
1536	☒	<b>POSTCARDS:</b> Over 700 US, mix of used and unused, 1900s to 70s, with hotels, bridges, factories, transportation, street scenes, etc, will have high retail value, f-vf. Inspect. Est. 600+.....	.....
1537	☒	Over 700, mostly US locales, the majority unused, 1900s to 70s, with hotels, birthdays, buildings, personal photos, etc, will have high retail value, f-vf. Inspect. Est. 500+.....	.....
1538	☒	Over 670, mostly US locales, the majority unused, 1900s to 70s, many more modern era, with nature, city promos, risqué, bridges, hotels, etc, will have high retail value, f-vf. Inspect. Est. 500+.....	.....
1539	☒	Over 650, mostly US locales, some foreign, the majority unused, 1900s to 60s, sorted by State, with humour, buildings, waterfalls, gardens, trains, bridges, etc, will have high retail value, f-vf. Inspect. Est. 500+.....	.....
1540	☒	Over 650, mostly US locales, all appear used, 1900s to 60s, sorted by State, with gardens, trains, birthday, seasonal greetings, beaches, etc, will have high retail value, f-vf. Inspect. Est. 550+.....	.....
1541	☒	<b>POSTMASTERS' PROVISIONALS: NEW YORK, NY:</b> 9X1e: BLACK on bluish paper (without initials), with full to large margins, tied by 22 AUG (1846) cds to folded letter with red "PAID" to Albany NY, filing folds, large stained area and heavy vertical crease breaking stamp in places, appears fine, with 2008 PF Cert.....Photo	1350
1542	★	30: 5¢ orange brown, Type II (bottom extension partially cut away), perfs cut into design at top, still attractive with fresh colour, og with hr and pencil markings on reverse, very good.....Photo	1200
1543	○	65b: 3¢ rose on thin <b>LAI D PAPER</b> , relatively light cancel, very good.....Photo	1100
1544	★	224-239: 1892 Columbian 1-30¢, 1¢ and 3¢ nh, 4¢ light overall toning, 6¢ hr and minute thin, 8¢ and 15¢ no gum, 30¢ regummed, still appears fresh and f-vf.....Photo	774
1545	(★)	230-240: 1898 Columbian Exposition 1-50¢ values unused, 3¢ trimmed at top, some perf issues, still appears fine.....Photo	1163
1546	(★)	245: \$5 black, unused, intense colour, regummed, specks of black in margins, pencil mark on back, still fine.....Photo	1150
1547	★	294-299: 1901 Pan-American Exposition, 1-10¢ cpl, fresh, some hrs, f-vf.....Photo	381
1548	★★	314: 1¢ green <b>IMPERFORATE</b> right <b>CENTRE ARROW LINE</b> block of eight, small tear in selvedge otherwise nh, very fine.....Photo	360
1549	○	365: <b>13¢ BLUE GREEN ON BLUISH PAPER</b> , with light modern CTO cancel, scarce and fine, with 1992 PF Cert for block of which this is the UR stamp.....Photo	4000
1550	★★	630: <b>WHITE PLAINS SOUVENIR SHEET</b> , Plate 18773, light wrinkle in UR selvedge, otherwise nh and very fine.....Photo Online	525
1551	★★	832-834: 1938 Presidents, \$1-5 in top margin blocks of four showing two plate numbers, and two <b>GUIDE ARROWS</b> in different colours, \$1 and \$5 with bends, \$1 gum skip on left two otherwise fresh, nh, very fine.....Photo	442
1552	☒	First flight, New York to Lithuania, signed by the pilot, New York = Kaunas Flight imprinted cover, C19 6¢ dull orange, tied by BROOKLYN/NY, 1935 duplex cancel with "12" in an oval killer. Pilot, Lt. Felix Waitkus, was forced down at Bellinrobe IFS the mail was forwarded by other means to Lithuania, two cancels in black and one in violet were applied, cover registered in Lithuania on 31 Oct and arrived in New York 9 Nov, appears f-vf, with 1893 MIKULSKI Cert. Inspect. Est. 750+.....Photo	.....

- 1553 ○ **REVENUES:** R4c/R173b: Over 130 used, many better with mostly first three issues, some duplication, usual mixed condition. Inspect. (Owner's cat over \$4675).....
- 1554 (★) **WINE:** RE108/RE203: Fifty-five different unused blocks of four, 1942 to 1949, including RE152, RE154, RE185, RE188, RE201, etc, some corner faults on a few otherwise mostly f-vf.....Photo Online 1495
- 1555 ★ **OFFICIALS: WAR:** O86: 1873 6¢ Lincoln, full og, hr, centered, very fine.....Photo 675
- 1556 ☒ **UNITED NATIONS:** Twenty-five UN Emergency Force covers incl few Air Letters, 1957 to 1978, mostly 1960s, many from the Middle East incl Lebanon, Cairo, Golan Heights and Congo, Vietnam, etc, few different postmarks, colours, etc, noted 1976 with enclosure, f-vf. Inspect. Est. 150+.....
- 1557 ☒ **VIETNAM:** Ten covers documents from the 1970s to 1980s, most with Revenue tied to the document/cover, appear the Revenues were issued in 1975 for 'Ho Chi Minh' with values in XU or Dong, some documents/ covers related to the Military, for deserters, release documents etc, appear f-vf. Inspect. Est. 200+.....
- 1558 ★○ **YUGOSLAVIA:** Mainly used 1930s to 70s in packets (incomplete), incl Croatia, Montenegro, Bosnia and Herzegovina, Slovenia, and Serbia. some duplication, appears f-vf. Inspect. (Owner's cat val - \$1213).....

**END OF THIRD SESSION**

**NEXT SESSION FRIDAY, JUNE 21ST AT 6:00 PM**

This session will take place at The Royal which will be held at the Mississauga Hilton,  
6750 Mississauga Rd



**Mark your calendar for the postal history event of the year  
PHSC Symposium, Hamilton, Ontario July 18-21, 2019**

**July 18-19**

**Two days of historic tours/speakers**

**July 20-21**

**Two days of bourse, exhibits and speakers.**

**Four New Dealers - Hoyles, Bucci, van Dam, Maresch**

**Returning Dealers - Deshaye, Coates, Greenwood, Green, Taylor Palochik, Wolfenden, Kaltenecker, Houtby, Trajan, Longley, and more.**

**For more information and to register**

**<http://www.postalhistorycanada.net/php/Symposium/>**



**THE ROYAL SESSION - FRIDAY, JUNE 21st, 2019**  
 (to take place at the Mississauga Hilton, 6750 Mississauga Rd)  
**at 6:00 PM EST - SALE 553**



- 1559  **CANADA POSTAL HISTORY: 1800** Folded Trans-Atlantic cover from Quebec City? to London, rated 1/8 collect, revised to 2/6 (most likely forwarded) with very fine black double oval crown **Ship Letter DEAL**, partial red (NO)V 12 1800 receiver on reverse, filing fold, still very fine. Est. 200+.....Photo .....
- 1560  **1847** Folded Cross-Border letter from Ogdensburgh, NY 21 AUG to PRESCOTT with RARE ms **Ferry 2d** (inverted 'd') ferriage charge noted at top (no other postage charged, the Prescott Postmaster was a US agent), same day receiver on back, filing fold and some docketing shows on front, a scarce rate cover. Est. 250+.....Photo .....



1559



1560



1561



1562



1563

- |      |                                     |  | UCS Cat Val |
|------|-------------------------------------|--|-------------|
| 1561 | P                                   | Large engraved <b>VIGNETTE DIE PROOF</b> of <b>YOUNG VICTORIA HEAD</b> with <b>VIG AND QUEEN'S HEAD 521</b> , AMERICAN BANK NOTE CO, die sunk (92 x 51mm) on India on large card (228 x 151mm), similar to Large and Small Queens, very fine. RARE. Est. 500+...Photo .....  |             |
| 1562 | ○                                   | 1: <b>THREE PENCE ON LAID PAPER</b> : RED, large margins, sharp laid lines, very fine, with 1992 Greene Cert.....Photo 1600  |             |
| 1563 | ○                                   | 1: <b>THREE PENCE ON LAID PAPER</b> : RED, full to large margins, extremely fine, with 1980 Greene Cert.....Photo 1600   |             |
| 1564 | <input checked="" type="checkbox"/> | 1: <b>THREE PENCE ON LAID PAPER</b> : RED, vertical <b>PAIR</b> with horizontal laid lines, tied to folded cover from St. Catherines 5 AUG 18(5)1 to Kennedy in NEW YORK, horizontal filing folds, one going through to stamp, red <b>CANADA</b> in arc exchange marking, red 10 hs just tying, and (?)snton 6 AU 1851 UC transit on reverse, with 2017 Greene Cert. Est. 1000+..... |             |
| 1565 | ○                                   | 2: <b>SIX PENCE ON LAID PAPER</b> : SLATE VIOLET, laid lines barely visible, good to mostly large margins, nice light blue cancel, faint crease, barely visible in fluid, with 1988 Brandon Cert that does not mention crease.....Photo 1000   |             |
| 1566 | P                                   | 3Piii: <b>TWELVE PENCE: PLATE PROOF</b> in BLACK with vertical <b>GREEN SPECIMEN</b> (faded), otherwise very fine. RARE.....Photo 6500   |             |
| 1567 | ○                                   | 4v: <b>THREE PENCE</b> : DEEP RED on <b>THICK HARD PAPER</b> , full margins, extremely fine, with 2017 Greene Cert.....Photo 600   |             |
| 1568 | ○                                   | 5b: <b>SIX PENCE ON WOVE PAPER</b> : GREENISH GREY, light target cancel, large margins all round, very fine.....Photo 1600   |             |



1564



1571



1565



1566



1567



1568

- |      |   | UCS Cat Val |
|------|---|-------------|
| 1569 | ○ 5d: <b>SIX PENCE</b> : GRAY VIOLET on <b>THICK HARD PAPER</b> , just clear to very large margins, almost very fine, with 2017 Greene Cert...Photo   | 2000        |
| 1570 | ○ 7: <b>TEN PENCE</b> : BLUE on THIN PAPER, with large to touching margins, light 4-ring cancel, offset on reverse, bright colour, fine...Photo   | 1200        |
| 1571 | ☒ 7: <b>TEN PENCE</b> : BLUE on THIN PAPER, full to jumbo margins, from UC MAY 1857, tied to <b>MOURNING</b> cover by 4-ring and red PKTLETTER PAID LIVERPOOL MY 17 A57* cancels, with 2013 Greene Cert. Est. 3500+.....Photo | .....       |
| 1572 | ○ 7a: <b>TEN PENCE</b> : BLUE on THICK PAPER, large to very large margins all around, 4-ring cancel, extremely fine, ex Cantor, with 1995 Greene Cert.....Photo   | 3000        |
| 1573 | ○ 8iii: <b>HALF PENNY</b> : ROSE, with full <b>VERTICAL STITCH WATERMARK</b> , just into to huge margins, with 2011 Greene Cert.....Photo   | 1000        |



1569



1570



1572



1573

- |      |  | UCS Cat Val |
|------|--|-------------|
| 1574 | ☒ 9: <b>SEVEN AND A HALF PENCE</b> : GREEN, just clear to very large margin at left tied to clean Trans-Atlantic <b>MOURNING</b> cover by Hamilton 31 MY 1859 cds to London England, with light red LONDON PAID JU 15 59 arrival cds and ms "P North American, Quebec", with enclosure, with Ex Greene with backstamp, with 1976 Royal and 2018 Greene Certs.....Photo | 6000        |
| 1575 | ○ 9a: <b>SEVEN AND A HALF PENCE</b> : DEEP GREEN, full to large margins, grid cancel, very fine and rare, with 1974 Royal Cert...Photo   | 6000        |
| 1576 | ○ 10: <b>SIX PENCE</b> : REDDISH PURPLE, used with clear to large margins, neat target cancels, minute thin in UR, still very fine, with 2015 Gratton Cert not mentioning thin.....Photo   | 4000        |
| 1577 | ○ 10: <b>SIX PENCE</b> : REDDISH PURPLE on thick fibrous paper, with large to ample margins, numeral bar cancel, slight toning otherwise very fine, with 2010 Gratton Cert.....Photo   | 9000        |
| 1578 | (★) 11: <b>HALF PENNY</b> : ROSE, perf 11%, unused, perfs just into at left, fresh rich colour, fine, with 2010 Pugh and 2013 Greene Certs...Photo   | 2000        |





1574



1575



1576



1577



1578



1579



1580

- |      |  | UCS Cat Val |
|------|--|-------------|
| 1579 | ○ 11: <b>HALF PENNY: ROSE</b> , perf 11¼, used with straight line <b>FREE</b> cancel, centered to right, few nibbed perfs, fine, Ex Dale, with 2010 Greene Cert.....Photo  | 1000        |
| 1580 | ○ 13i: <b>SIX PENCE PERFORATED: BROWN VIOLET</b> , used with <b>HORIZONTAL STITCH WATERMARK</b> , perfs into at top and left, vg, <b>RARE, ONE OF THREE KNOWN</b> , with 2013 Greene Cert.....Photo              | 8000        |
| 1581 | ★ <b>FIRST CENTS: 14ii: ONE CENT: ROSE</b> on <b>VERY THICK PAPER</b> , perf 11¼ strip of three, full og, right stamp is nh, vertical crease in left stamp, fine for this issue, with 2015 Greene Cert.....Photo | 6750        |
| 1582 | ★ 15ii: <b>FIVE CENT: ORANGE RED</b> , perf 11½ x 12, slightly disturbed og, perfs just into at top still fresh and very fine, with 2019 Greene Cert.....Photo   | 1875        |



1581



1582

- |      |   | UCS Cat Val |
|------|---|-------------|
| 1583 | ○ 15v,17: <b>FIVE CENT: VERMILION</b> , strongly showing the <b>MAJOR</b> or <b>TRIPLE RE-ENTRY</b> (Pos 28), and 10¢ with tiny tear, tied to piece with Montreal 24 FE 68 cds, with 2017 Greene Cert. Est. 750+.....Photo  | .....       |
| 1584 | ★ 15var: <b>FIVE CENT: BRIGHT ORANGE RED</b> shade from Printing Order 27, perf 12, exceptionally well-centered with og and strongly showing the <b>LOW MOON FLAW</b> (Whitworth's Plate Flaw 59 from State 9 of the Plate, Pos 34), unlisted in UCS but an exceptionally <b>RARE VARIETY</b> occurring only on the last two states of the plate and state 10 shows only a faded remnant. We cannot recall seeing another example in this premium condition, a real GEM. Est. 1000+.....Photo | .....       |
| 1585 | ○ 16: <b>TEN CENT: BLACK BROWN</b> perf 11¼, (Whitworth PO 1A, brownish black) usual centering, with 2011 Greene Cert.....Photo   | 3500        |
| 1586 | ★ 17b: <b>TEN CENT: BROWN</b> , full og, perf 11¼, perfs into at bottom, otherwise fine, with 2016 Greene Cert.....Photo  | 2000        |



1583



1584



1585

UCS Cat Val

- 1587 ★ 18iv: **TWELVE AND A HALF CENT**: YELLOW GREEN, showing the **MAJOR RE-ENTRY** in 'E' of PENCE (Pos 94) and part of the imprint in selvedge, one nibbed perf, still fresh, full og somewhat disturbed, extremely fine for this issue, with 2014 Greene Cert...Photo 7500
- 1588 ★ **LARGE QUEENS**: 22: **ONE CENT**: BROWN RED, og, small bits of missing gum on lower corners, otherwise fresh, extremely fine, with 2019 Greene Cert.....Photo 2000
- 1589 (★) 23i: **ONE CENT**: YELLOW, (final printing), unused, minute trace of oxidization, still very fine, with 2019 Greene Cert.....Photo 2250



1586



1587



1588



1589

UCS Cat Val

- 1590 (★) 24b: **TWO CENT**: THIN PAPER, DEEP GREEN, with partial disturbed og, couple nibbed perfs, otherwise fresh and very fine...Photo 1400
- 1591 (★) 26iv: **FIVE CENT**: OLIVE GREEN, perf 11¼ x 12, fresh and very fine, with 2013 Greene Cert stating unused but regummed....Photo 2500
- 1592 ★ 27a: **SIX CENT**: YELLOW BROWN, Plate 2, disturbed og, otherwise fresh, and almost very fine.....Photo 1600
- 1593 ★ 28: **TWELVE AND A HALF CENT**: BLUE, partial og, fresh, centered, almost very fine.....Photo 1200



1590



1591



1592



1593

- 1594 ★ 29b: **FIFTEEN CENT: RED LILAC**, strip of three, centre stamp with light vertical crease, otherwise og, hrs, fine.....Photo 3600
- 1595 ☒ 29i: **FIFTEEN CENT: Greyish purple (Firth IIB)**, very fine pair tied by two clean strikes of **2-RING-11** to very fine but somewhat reduced blue envelope from FREDERICTON NB 7 Nov 1870 to GAGETOWN NB, paying **TEN TIMES THE DOMESTIC LETTER RATE**, with next day arrival on back. Outstanding cover and extremely RARE. Est. 1500+.....Photo .....
- 1596 (★) 30a: **FIFTEEN CENT: GREY (Firth VII)**, perf 11½ x 12, no gum, couple missing perfs at bottom otherwise fresh and very fine, with 1988 Greene Cert stating og GREENISH GREY PERF 11½ x 12.....Photo 2500
- 1597 ○ 31: **ONE CENT: BROWN RED ON LAID PAPER** with verge line, SON cancel, fresh, excellent centering for this issue, RARE, with 1976 BPA Cert.....Photo 10000



1594



1595



1596



1597



- 1598 E **BRITISH AMERICAN BANK NOTE COMPANY TRADE SAMPLE SHEET** (208 x 130mm) Circa 1885 to 1888, Engraved Printing in Two Colours - Black with Green underprint, on India Proof Paper showing Victoria Widow Weeds, Jacques Cartier, and other vignettes, engine turned scrolls, value tablets and more, hinged onto black cardboard, vertical crease and minor edge tears, otherwise a lovely exhibition showpiece, which is possibly unique. Est. 3500+.....Photo .....



1599



1600



1601



1602

- 1599 E **CANADA BANK NOTE ENGRAVING & PRINTING COMPANY: TWO CENT** Lithographed ESSAY in BLUE on India, scarce and very fine. Est. 300+.....Photo .....
- 1600 E **TWO CENT** Lithographed ESSAY in GREEN on India on card, scarce and very fine. Est. 300+.....Photo .....
- 1601 E **TWO CENT** Lithographed ESSAY in PALE GREEN on India, scarce and very fine. Est. 300+.....Photo .....
- 1602 E **THREE CENT** Lithographed ESSAY in ORANGE on India, scarce and very fine. Est. 300+.....Photo .....



1603



1604



1605

UCS Cat Val

- 1603 ★★ **SMALL QUEENS: 34: HALF CENT: BLACK**, fresh, full og, nh, tremendously well-centered with balanced **JUMBO** margins on all four sides, a real gem. Est. 150+.....Photo .....
- 1604 ★★ **35: ONE CENT: YELLOW**, Ottawa printing, nh, superb, with 2019 Greene Cert. Est. 250+.....Photo .....
- 1605 ☒ **35: ONE CENT: YELLOW**, tied by grid, inside printed **STAMP COLLAR** to **JOHNSON & JOHNSON** four page "**SAMPLE POSTCARD**" to **STANSTEAD 28 FE 1899** receiver on reverse, enclosing a **MEDICATED PLASTER SAMPLE** inside, very rare (the only one we have ever seen). Est. 1000+.....Photo .....
- 1606 P **39P: SIX CENT: BROWN, TRIAL COLOUR DIE PROOF**, on thicker wove paper, somewhat toned, still **RARE** and very fine, with 2016 Greene Cert. Est. 3500+.....Photo .....
- 1607 ☒ **42: FIVE CENT: GREY**, tied by Hamilton 1 FE **92** cds to **EXTENSIVELY ILLUSTRATED THE 11TH PENINSULAR SAENGERFEST** multi-coloured **PATRIOTIC ADVERTISING COVER** to England, slight soiling to cover edges, still fine and quite attractive. Ex Brassler, Palmer. Est. 300+.....Photo .....
- 1608 ★★ **43: SIX CENT: RED BROWN**, **SPECTACULAR** corner margin copy, fresh, nh, very fine, with 2016 Greene Cert.....Photo 1200



1606



1607



1608



1609



1610



1612

UCS Cat Val

- 1609 ★★ 43i: **SIX CENT**: DEEP CHESTNUT, with jumbo side margins, extremely rich colour, nh and very fine.....Photo 1050  
 1610 ★★ 45i: **TEN CENT**: DULL ROSE (Ottawa printing), brilliant fresh, full og, exceptional centering, nh, extremely fine, with 2012 Greene Cert (stating No 45).....Photo 2400

1611 P Three **UNIQUE ITEMS** from the American Bank Note Co NY. Large **ENGRAVED VIGNETTE DIE PROOF** on India showing **QUEEN VICTORIA** as **EMPRESS of INDIA** on large card and Die No C 71 AMERICAN BANK NOTE CO NY IMPRINT, stamped **INDEX COPY** 676, pencil notations "Destroyed by Mr Haar per Mr Gow 12/8/60" plus new Die No V 42821, "Engraved by F Smillie May 16, 1883" and others. The matching "PICTURE ENGRAVING INDEX" card for Die C 71 (V 42821) engraved by F Smillie – Index Card – Identified V 42821 on Card. The **HARDENED STEEL ENGRAVED DIE** with C 71 is 2.75" x 3.5" x .1" thick. Subsequently (Line Thru C 71) and inscribed V 42821 below. Approved 1883.05.16. This was used for many early Canadian Bank Notes. **A REMARKABLE SHOWPIECE, RARE and UNIQUE**. Est. 7500+.....Photo .....

D 9620 SUBJECT Victoria, Queen		PICTURE ENGRAVING INDEX PROOF ROOM AMERICAN BANK NOTE CO.		CROSS REFERENCES	
DESCRIPTION		CUSTOMER		USED	
DIE NO FOR: C 71 LAYDOWN		Bank of England		Sk.note tint	
V 42821		Gillig, Mr. Henry F. Invitation		1894	
ENGRAYER				DATE	
F. Smillie				1893	
DATE APP'D 5/16/83					
PICTURE ENG. MODEL 2 Small photos 1 large colored print - <i>Destroyed</i>					
IDENTITY OF SOURCE <i>by Mr Haar per Mr Gow 12/8/60</i>					
DISPOSITION Filed C 72					
STOCK		RECD		AMT.	
DIE PROOFS					
STRIP, IMPR.					



UCS Cat Val

- 1612 ☒ P14: 1¢ black stationery card 140 x 86 (1894) cancelled by scarce (used only for twelve days) Montreal 20 APR 1896 **UNION JACK FLAG CANCEL** (Richardson Type 2-1) to St. John's, Newfoundland, minor age spotting does not detract. Ex Paige. Est. 250+...Photo .....
- 1613 ★★ **JUBILEES**: 50: **HALF CENT**: BLACK, post office fresh, full og, nh, well-centered, extremely fine.....Photo 420
- 1614 ★★ 51: **ONE CENT**: ORANGE, nh, full og, extremely fine. Est. 150+.....Photo .....
- 1615 ★★ 53: **THREE CENT**: BRIGHT ROSE, bottom margin copy, nh, superb, with 2014 Greene Cert. Est. 150+.....Photo .....
- 1616 ☒ 53(2): **THREE CENT**: two copies tied by Woodstock 20 OC 97 cds cancels to double rate (contained price lists) extensively illustrated front and back **OXFORD SOAP WORKS/RICHARDS PURE SOAP ADVERTISING COVER** to Hamilton, next day receiver on back, some corner and backflap problems, still scarce. Ex Bursery. Est. 300+.....Photo .....
- 1617 ★★ 54: **FIVE CENT**: DEEP BLUE, **BLOCK OF TWELVE**, two stamps affected by crease and not counted, fresh, nh and very fine...Photo 3000



1613



1614



1615

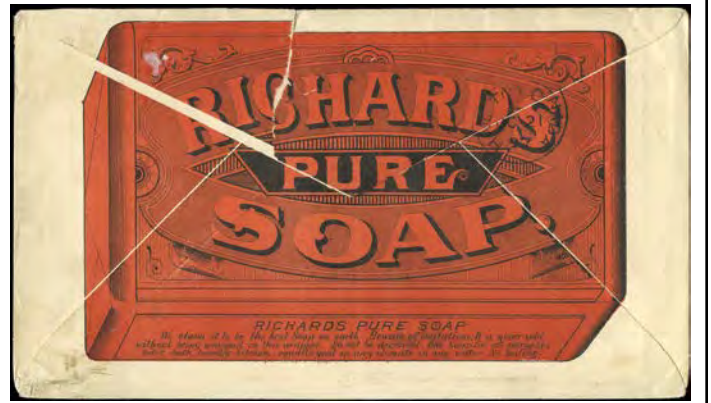

1616



1617

- |      |   |             |
|------|---|-------------|
|      |   | UCS Cat Val |
| 1618 | ★★ 54: FIVE CENT: DEEP BLUE, rich dark colour and quite fresh, full og, nh, centered and very fine to extremely fine.....                                     | Photo 300   |
| 1619 | ★★ 56: EIGHT CENT: DARK VIOLET, rich colour and quite fresh, full og and nh, centered and extremely fine.....   | Photo 600   |
| 1620 | ★★ 57ii: TEN CENT: BROWN VIOLET, fresh, full og, nh, showing the MAJOR RE-ENTRY in POSTAGE, R & V and UR margin from Pos 46, well-centered and very fine..... | Photo 900   |



1618



1619



1620



1621



1622



1623

		UCS Cat Val
1621	★★ 58: <b>FIFTEEN CENT</b> : STEEL BLUE, right margin copy, og, nh, superb, with 2018 Greene Cert.....Photo	1200
1622	★★ 59: <b>TWENTY CENT</b> : VERMILION, brilliant fresh, og, nh, light internal bend, still fresh and and very fine, with 2016 Greene Cert...Photo	1200
1623	★★ 60i: <b>FIFTY CENTS</b> : DEEP ULTRAMARINE, lovely colour, centered and nh, very fine.....Photo	1800
1624	★★ 61: <b>ONE DOLLAR</b> : LAKE, brilliant fresh colour, nh and very fine.....Photo	3600
1625	★ 62: <b>TWO DOLLAR</b> : DARK PURPLE, rich colour, disturbed og, otherwise very fine.....Photo	2000
1626	★★ 63: <b>THREE DOLLAR</b> : YELLOW BISTRE, bottom margin copy, fresh, nh, fine, with 2003 Greene Cert.....Photo	2400
1627	★ 63: <b>THREE DOLLAR</b> : YELLOW BISTRE, fresh, centered, og, small adhesion otherwise very fine, with 2014 Gratton Cert.....Photo	2000
1628	★ 64: <b>FOUR DOLLAR</b> : PURPLE, og, hr, slightly faded otherwise very fine, with 2010 Greene Cert.....Photo	2000



1624



1625



1626



1627



1628

		UCS Cat Val
1629	★ 65: <b>FIVE DOLLAR</b> : OLIVE GREEN, fresh centered, slightly disturbed og, otherwise nh, extremely fine, with 2014 Gratton Cert...Photo	4000
1630	P <b>LEAFS</b> : 66P-73P: <b>PLATE PROOF</b> ½-10¢ cpl on card, full margins in colour of issue, fresh and very fine.....Photo	2000
1631	★★ 67: <b>ONE CENT</b> : BLUE GREEN, fresh and exceptionally well-centered, full og, nh, extremely fine.....Photo	210



1629



1631



1632



1633



1630



1634

- |      |   | UCS Cat Val |
|------|---|-------------|
| 1632 | ★★ 68: <b>TWO CENT</b> : PURPLE, brilliant fresh and well-centered, full og, nh, very fine.....   | Photo 240   |
| 1633 | ★★ 71: <b>SIX CENT</b> : BROWN, og, nh, extremely fine, with 2018 Greene Cert.....  | Photo 600   |
| 1634 | ★★ 71ii: <b>MISPLACED ENTRY</b> (Pos 72) in block of ten (Pos 61-65,71-75), two right stamps with light gum disturbance, otherwise, fresh, nh, fine to very fine..... | Photo 1880  |
| 1635 | ★★ 72: <b>EIGHT CENT</b> : ORANGE, brilliant fresh, nh and very fine.....   | Photo 1500  |
| 1636 | ★★ 72: <b>EIGHT CENT</b> : ORANGE, brilliant fresh, nh and very fine.....   | Photo 1500  |
| 1637 | ★★ 72: <b>EIGHT CENT</b> : ORANGE, rich colour, <b>BLOCK OF SIX</b> , nh and very fine.....   | Photo 9000  |



1635



1636



1637



1638



1639

- |      |   | UCS Cat Val |
|------|---|-------------|
| 1638 | ★★ 73: <b>TEN CENT</b> : BROWN VIOLET, block of twelve, fresh, left two stamps with vertical crease, right two stamps with bit of missing gum and perf faults, otherwise nh, fine to very fine..... | Photo 4400  |
| 1639 | P <b>NUMERALS</b> : 74P-84P: <b>PLATE PROOFS</b> , on India on card, ½-20¢ cpl in colour of issue (2¢ only issued in carmine), all very fine...Photo  | 4000        |
| 1640 | ★★ 75: <b>ONE CENT</b> : GREEN, brilliant fresh and well-centered with JUMBO margins, full og, nh, extremely fine.....  | Photo 240   |
| 1641 | ★ 77b: <b>TWO CENT</b> : CARMINE, <b>BOOKLET PANE</b> , Die II, fresh colour, disturbed gum, very fine.....   | Photo 2000  |
| 1642 | ★★ 78: <b>THREE CENT</b> : CARMINE, block of 84 with full Plate 3 inscription, 5 with light creases otherwise nh, fine.....   | Photo 6840  |





1640



1641



1644

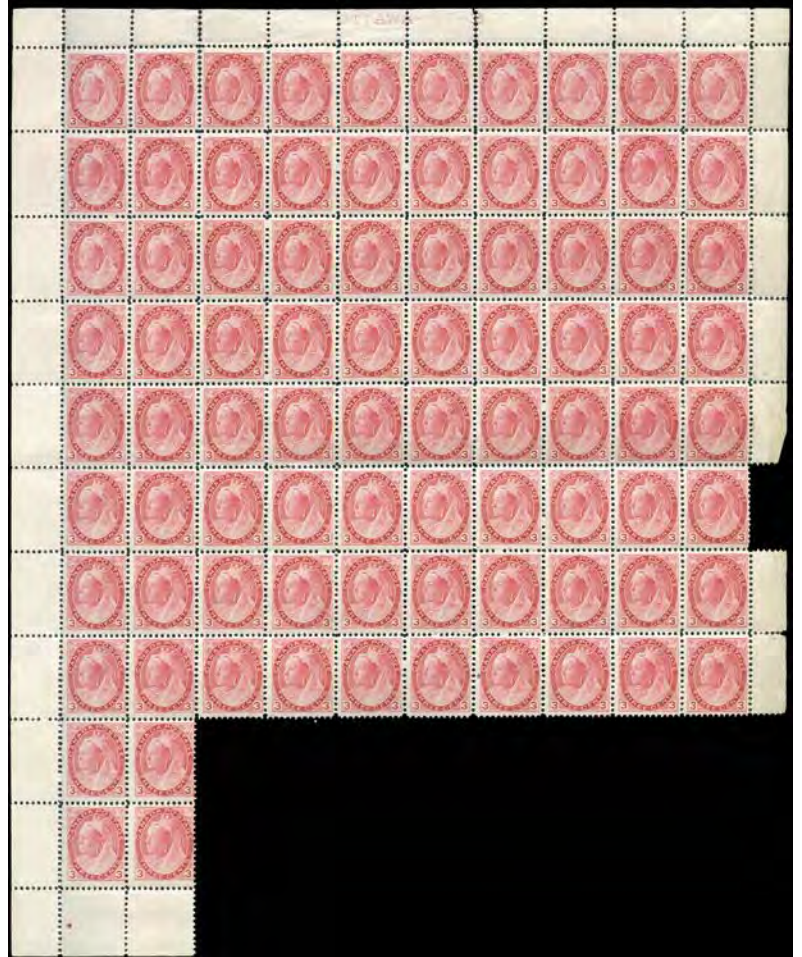

1642

1643 ★★ 79: FIVE CENT: BLUE, right margin block of 16, selvedge faults otherwise fresh, nh, fine.....Photo 3200  
 1644 ★★ 80: SIX CENT: BROWN, bright fresh colour, well-centered, nh and very fine.....Photo 900



1643

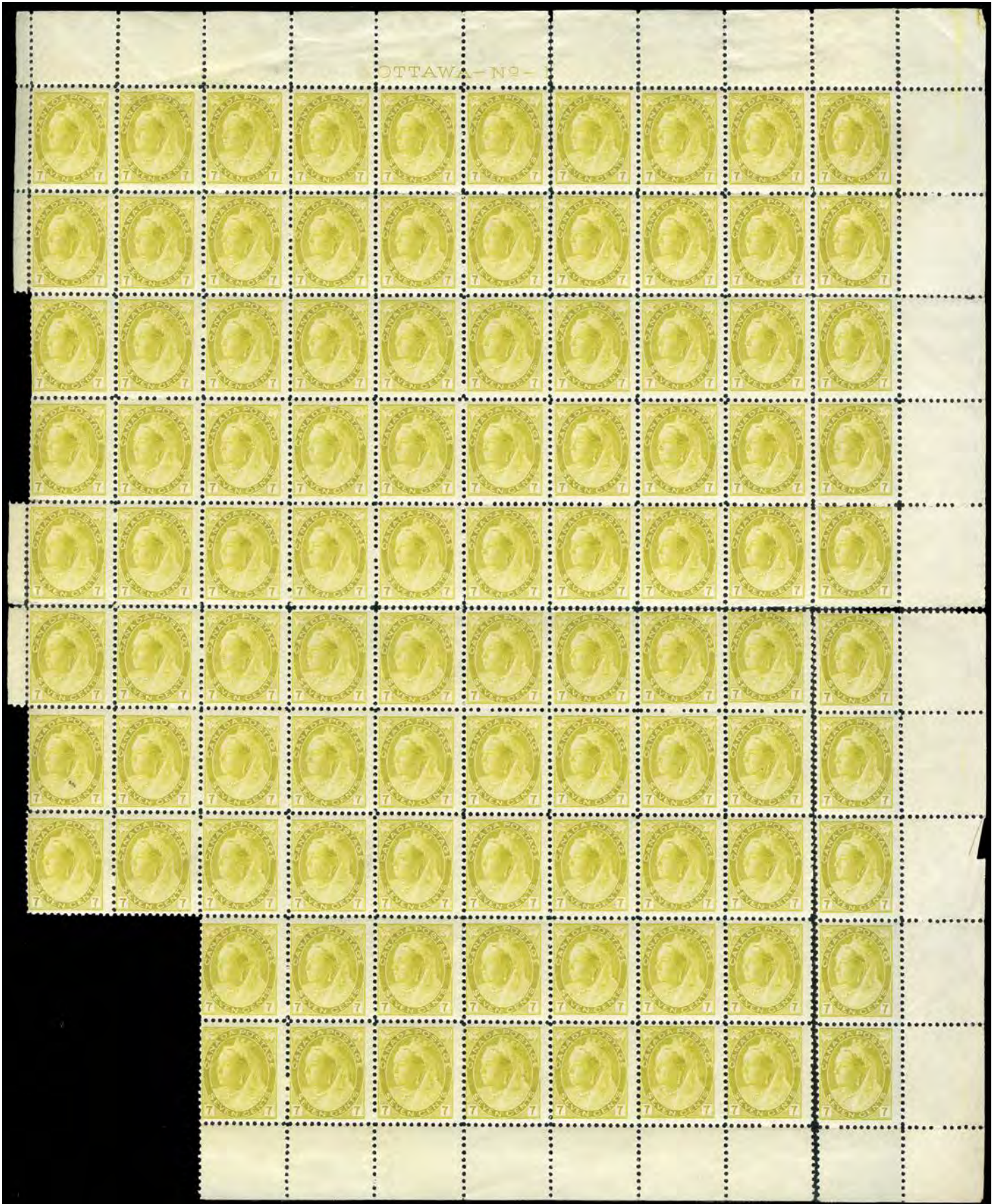

1645 ★★ 81,81i,81ii: **SEVEN CENT**: OLIVE YELLOW, right side Plate 1 block of 96, including **MAJOR MISPLACED ENTRY** (Pos 53, 63) and **MAJOR RE-ENTRY** (Pos 77), partial separation and fully separated at LR, some perf issues mostly at left, four stamps disturbed gum otherwise nh, fine.....Photo 14325

UCS Cat Val

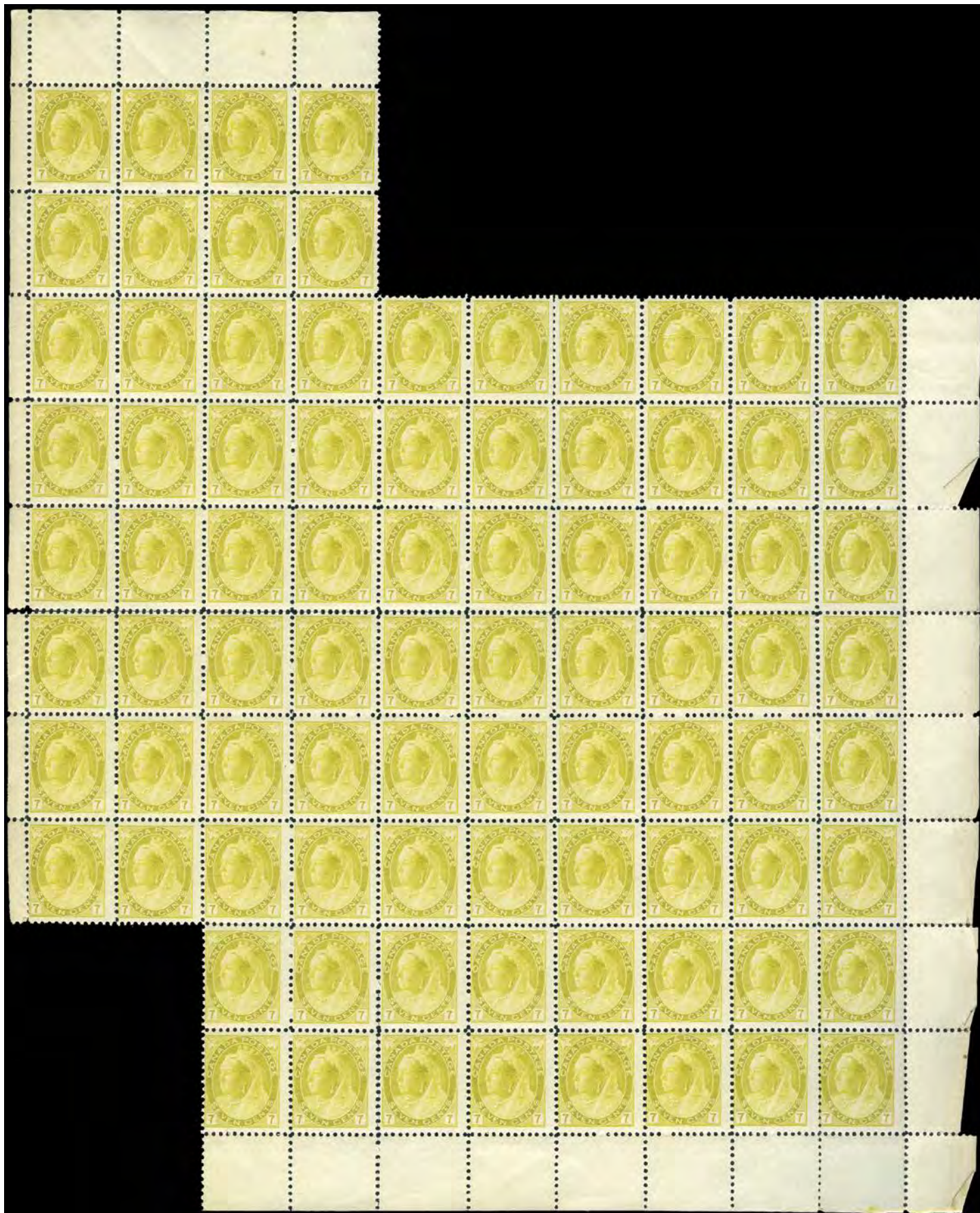

UCS Cat Val

1646 ★★ 81,81i,81ii: **SEVEN CENT: OLIVE YELLOW**, right side block of 84, including faint **MAJOR MISPLACED ENTRY**, (Pos 53, 63) and **MAJOR RE-ENTRY** (Pos 77), partial separation, five stamps creased (Pos 27-30, 71) otherwise nh, fine.....Photo 12600

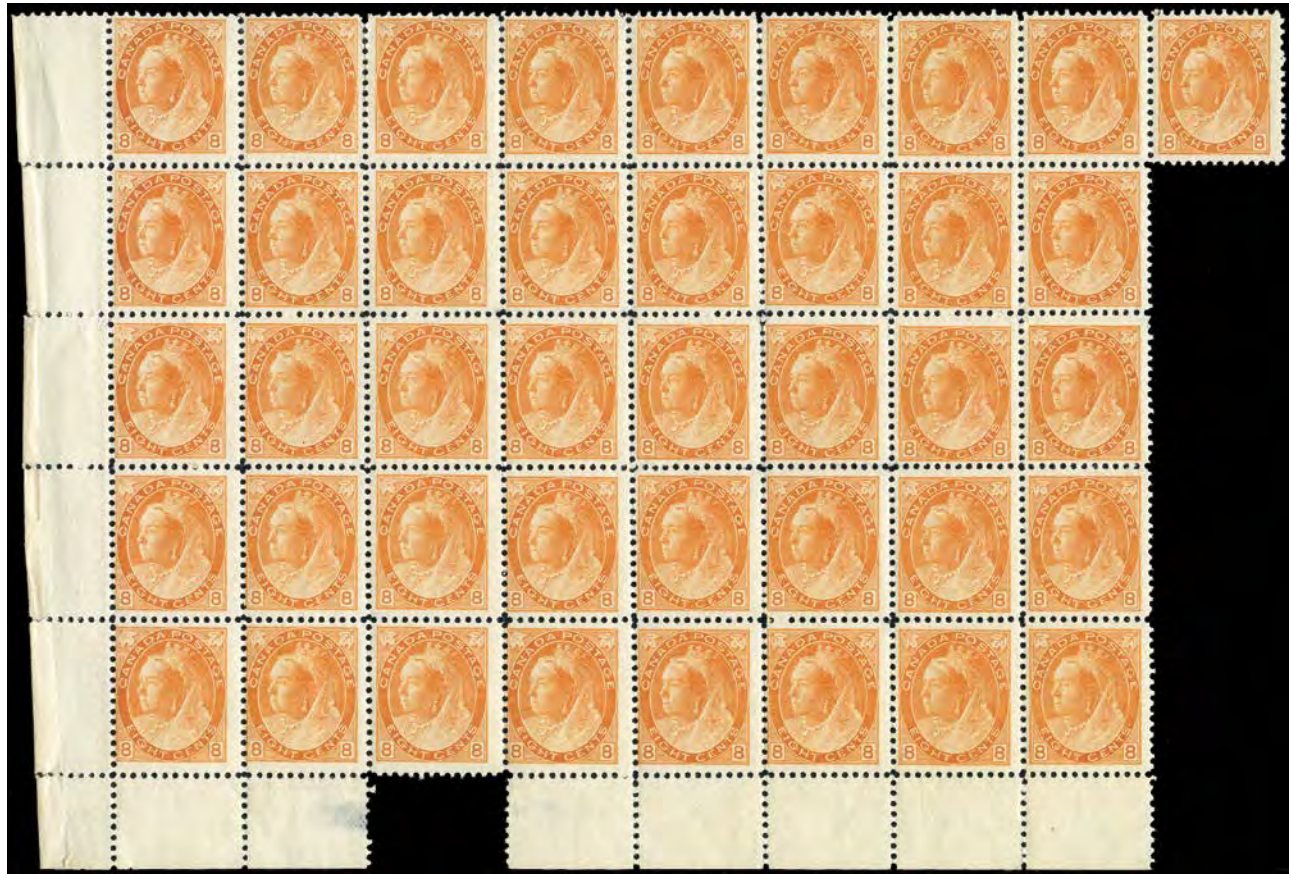

1647

UCS Cat Val

- 1647 ★★ 82: EIGHT CENT: ORANGE, bottom margin block of 41, few with traces of light black adhesions otherwise nh, f-vf.....Photo 16400
- 1648 ★★ 82: EIGHT CENT: ORANGE, UR Plate 1 block of 40, nh, selvedge fault, 4th column with light wrinkle, small adhesion (Pos 44) otherwise nh, f-vf.....Photo 15800

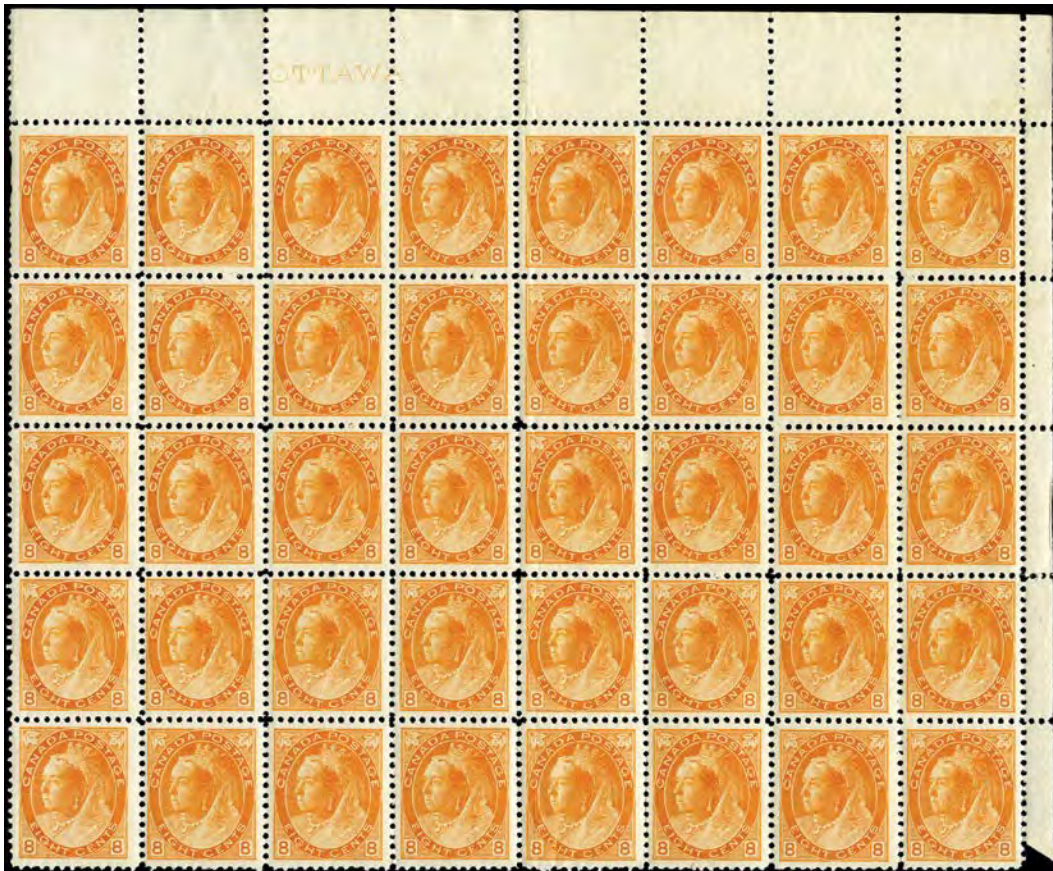

1648

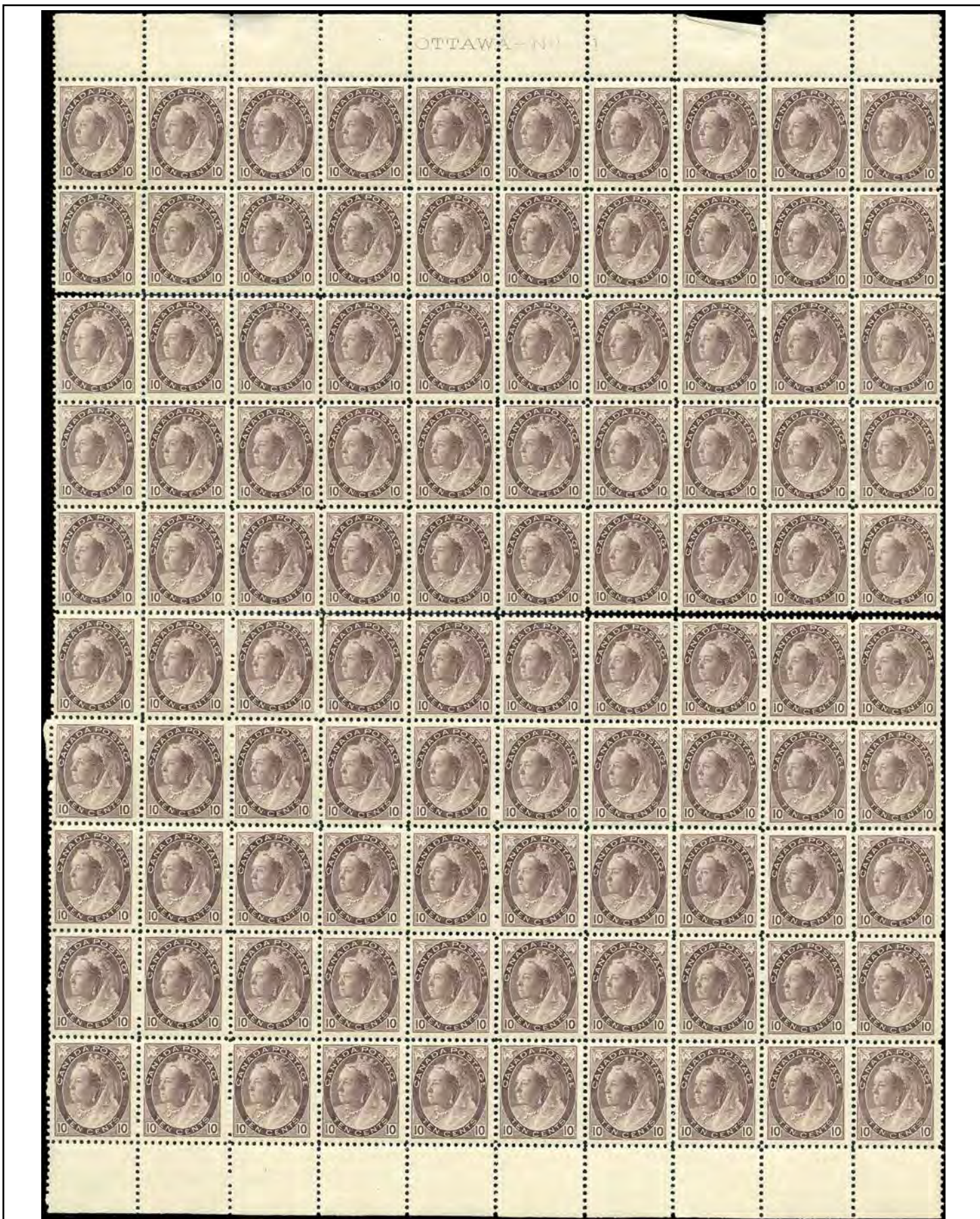

UCS Cat Val

1649 ★★ 83: TEN CENTS: BROWN VIOLET, COMPLETE PLATE 1 SHEET OF 100, showing strong ENGRAVER'S SLIP IN BOTTOM FRAMELINE (Pos 2) and LEFT VERTICAL FRAMELINE RE-ENTRY (Pos 73), separating at middle, 4th vertical row and Pos 61 creased, three with thins, two missing gum, some light black adhesions affecting UR quarter, otherwise fresh, nh, fine. RARE...Photo 39400

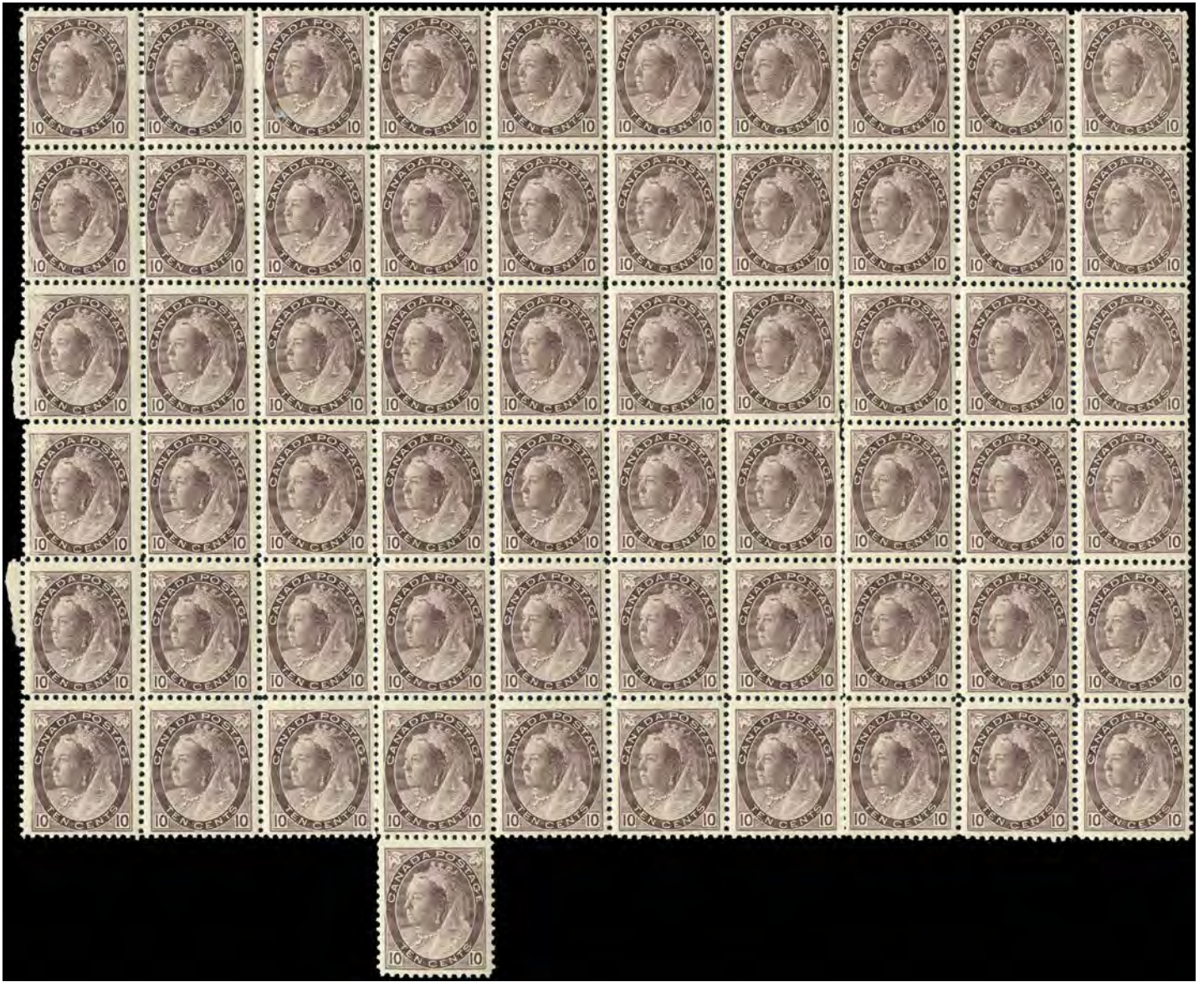

1650

UCS Cat Val

1650 ★★ 83: TEN CENT: BROWN VIOLET, block of 61, showing strong **LEFT VERTICAL FRAMELINE RE-ENTRY** (Pos 73), creased, with perf faults in 7th column, otherwise fresh, nh, f-vf.....Photo 24400

1651 ★★ 83: TEN CENTS: BROWN VIOLET, top margin Plate 1 inscription block of 16, showing strong **ENGRAVER'S SLIP IN BOTTOM FRAMELINE** (Pos 2), 7th column creased and torn, others nh, fresh and fine.....Photo 5600



1651



1652



1653



1655



1656



1654

- UCS Cat Val
- 1652 ★★ 84: **TWENTY CENT**: OLIVE GREEN, right margin block of 36, partial separation, fresh, light black offset on gum affecting twelve UR stamps and selvage (2 x 6), otherwise nh, f-vf. (Catalogued as nh, fine only).....Photo 21600
- 1653 (★) **MAPS**: 85iii: 2¢ black, grey, and carmine, **IMPERFORATE BLOCK** of four, no gum as issued, very fine.....Photo 1400
- 1654 ★★ **EDWARDS**: 89xxxii: **ONE CENT**: GREEN, **EXPERIMENTAL COIL PASTE-UP STRIP OF SIX** with OTTAWA 1 roller cancel, nh, usual damaged perfs at right due to separation, from the original find and lightly numbered in pencil on reverse 132-137. (Only 16 paste-ups exist).....Photo 2000
- 1655 (★) 91a: **FIVE CENT**: BLUE on bluish paper, **IMPERFORATE PAIR**, no gum (as issued), very fine, with 2018 Gratton Cert.....Photo 1500
- 1656 ★★ 92iii: **SEVEN CENT**: STRAW, in right margin block of nine, scarce large multiple in a gorgeous shade, full og, nh, fine.....Photo 2160
- 1657 ★★ **QUEBEC**: 97: **ONE CENT**: GREEN, fresh, exceptionally well-centered **JUMBO** margin copy, og, nh, extremely fine. Est. 100+...Photo .....



1657



1658



1659

1658	★★	97: ONE CENT: GREEN, centered, og, nh, superb. Est. 150+.....	Photo	.....
1659	★★	98: TWO CENT: CARMINE, centered, og, nh, superb. Est. 200+.....	Photo	.....
1660	★★	98: TWO CENT: CARMINE, fresh, well-centered, full og, nh, extremely fine.....	Photo	350
1661	★★	101: TEN CENT: VIOLET, centered, og, nh, very fine.....	Photo	900
1662	★★	103: TWENTY CENT: BROWN, brilliant fresh, og, nh and superb.....	Photo	1200



1660



1661



1662



1663



1664



1665



1667



1669

1663	★★	ADMIRALS: 104: 1¢ dark green, fresh, og, nh, and superb.....	Photo	120
1664	★★	106: 2¢ carmine, nh, og, superb, with 2019 Greene Cert. Est. 100+.....	Photo	.....
1665	★★	107i: 2¢ deep green, fresh, exceptionally well-centered, og, nh, extremely fine. Est. 100+.....	Photo	.....
1666	★	108: 3¢ brown (wet), bottom margin block of four with almost full <b>LATHEWORK D INVERTED</b> , fresh, top two lh, very fine.....	Photo	900
1667	★★	108c: 3¢ brown (dry), og, nh, superb, with 2019 Greene Cert. Est. 200+.....	Photo	.....
1668	☒	109,J7(3): 3¢ carmine, LR corner margin copy with full strong <b>LATHEWORK D</b> , tied by Winnipeg 10 JAN 28 duplex to large stiff envelope (flap was partially sealed with stamp selvage including another Lathework D tab but has been reduced at top) to Wolseley, SK, cover was overweight for the single rate franking and was stamped "6 CENTS DUE" in violet, with three 2¢ violet second issue Postage Dues being applied to pay the fine, some overall soiling, toning, still scarce and attractive. Ex Ain. Est. 250+.....	Photo	.....
1669	★★	113: 7¢ YELLOW OCHRE, fresh, og, nh and very fine. Est. 130+.....	Photo	.....



1666

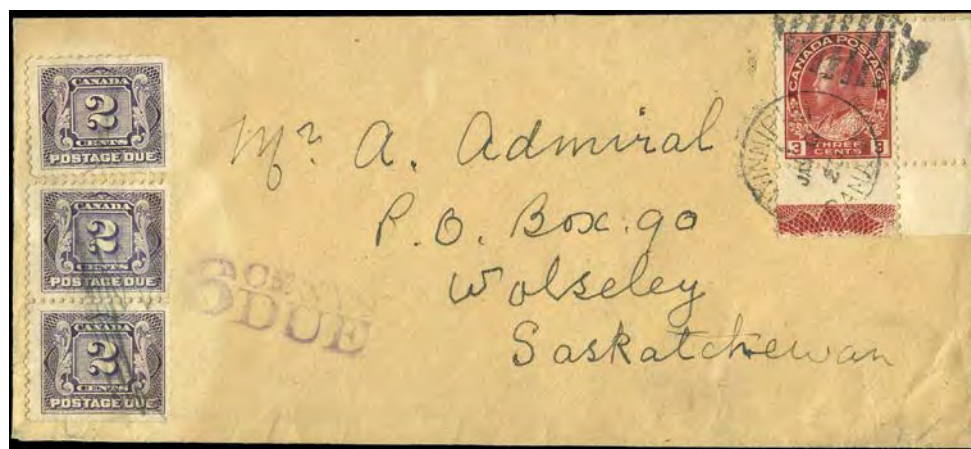

1668



- 1670 ★★ 113c: 7¢ deep **SAGE GREEN** with gorgeous vivid colour and pristine og, nearly impossible to find in this premium quality, quite likely the finest known example of this exceptionally **RARE SHADE**, a brilliant, fresh and **SUPERB GEM**.....Photo 3000
- 1671 ★★ 114: 7¢ red brown (dry), fresh and exceptionally well-centered, og, nh, superb. Est. 100+.....Photo .....
- 1672 ★★ 115: 8¢ blue, deep bright colour, even jumbo margins, nh and superb. Est. 150+.....Photo .....
- 1673 ★★ 116: 10¢ deep brown purple, brilliant fresh, full og, gorgeous rich colour, nh, extremely fine.....Photo 1200
- 1674 ★★ 116var: 10¢ reddish brown purple, brilliant fresh, full og, lovely warm colour, nh, extremely fine.....Photo 1200
- 1675 ★★ 117: 10¢ blue (wet), nh, extremely fine, with 2019 Greene Cert. Est. 200+.....Photo .....
- 1676 ★★ 117a: 10¢ blue (dry), fresh bright colour, nh and superb. Est. 150+.....Photo .....
- 1677 ★★ 119: 20¢ olive green (dry), fresh colour, nh, superb, with 2019 Greene Cert.....Photo 480
- 1678 ★★ 122: \$1 orange, bright fresh colour, nh and very fine.....Photo 450



1670

1671

1672

1673

1674



1675

1676

1677

1678

- 1679 ★★ 138: 3¢ carmine, **IMPERFORATE LR COMPLETE SHEET OF 100**, with full **LATHEWORK D** and **R-GUAGE** at UR, couple light diagonal bends affecting 14 stamps and into lathework, one stamp with hinge thin otherwise nh, very fine.....Photo 7890
- 1680 ★★ 140: **TWO CENT ON THREE CENT**: carmine (wet), Die I, UR Plate 115 full inscription block of 93, fresh colour, with **PYRAMID GUIDE** at right, nh and fine.....Photo 5685



1679



1680

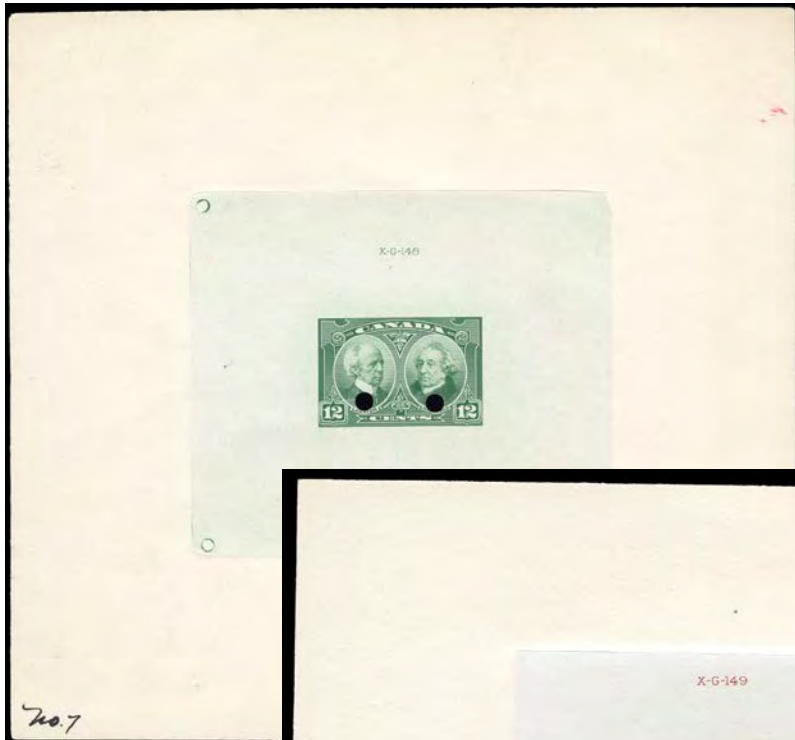

1681

UCS Cat Val

- 1681 P 146P-148P: 1927 HISTORICAL ISSUE **LARGE DIE PROOFS** complete, die sunk, 20¢ with two punch holes, still very fine. Est. 2000+.....Photo .....
- 1682 ★★ 158: 50¢ **BLUENOSE**, block of four, fresh colour, nh and very fine.....Photo 2800
- 1683 ★★ 159iii: \$1 **PARLIAMENT**, **BRONZE GREEN** shade, brilliant fresh, exceptionally well-centered, nh, extremely fine, with 2016 Greene Cert.....Photo 1000



1682



1683

1684 P 217P-227P: 1935 MAPLE LEAF ISSUE: 1¢ to \$1 complete in PLATE PROOFS on India on card in colour of issue, 1-8¢ in GUTTER BLOCKS of eight (4 x 2), 10¢ to \$1 in GUTTER BLOCKS of four, fresh and very fine.....Photo 9600



1684

1685 ★★ 217c-227a: 1¢ to \$1 complete in IMPERFORATE PAIRS, low values in horizontal pairs, high values in vertical pairs, the 50¢ with light internal bend, still nh and very fine.....Photo 5850



1685



1686



1687

- |      |   |             |
|------|---|-------------|
|      |   | UCS Cat Val |
| 1686 | ✉ 274: 1947 Bell tied by Brantford 3 MR 47 cds to <b>DOROTHY KNAPP HAND PAINTED FIRST DAY COVER</b> , light toning spot on front still very fine, <b>ONE OF FOUR KNOWN, RARE</b> . Est. 1000+.....Photo | .....       |
| 1687 | ○ 387a: 5¢ St. Lawrence Seaway with <b>INVERTED CENTRE</b> , used, fine, with 2018 Gratton Cert.....Photo   | 10000       |
| 1688 | ★★ 535a: 6¢ Spring, right margin <b>IMPERFORATE PAIR</b> , nh and very fine. (Only 75 pairs reported).....Photo   | 1200        |
| 1689 | ★★ 918b: 2¢ Fishing Spear, block of eight with <b>IMPERFORATE BOTTOM MARGIN BLOCK</b> , nh, very fine, with PSE Cert.....Photo  | 2750        |

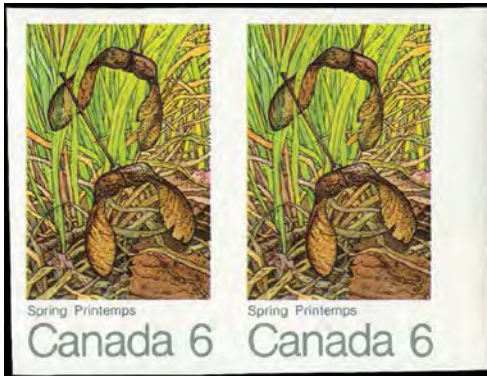

1688



1689



1690



1691



1693

- |      |  |             |
|------|--|-------------|
|      |  | UCS Cat Val |
| 1690 | ★★ 936a: \$2 Banff with <b>ALL BLUISH GREEN INSCRIPTIONS MISSING</b> (denomination, POSTES POSTAGE and CANADA), typical centering, nh, fine.....Photo  | 1500        |
| 1691 | ★★ 936a: \$2 Banff with <b>ALL BLUISH GREEN INSCRIPTIONS MISSING</b> (denomination, POSTES POSTAGE and CANADA) in LR corner margin single, above average centering, nh, fine.....Photo   | 1500        |
| 1692 | ★★ 1167a var: 39¢ Elizabeth booklet pane of ten, <b>RIGHT HALF UNCUT IMPERFORATE SHEET</b> with <b>EIGHTEEN HORIZONTAL IMPERFORATE PAIRS</b> (1167c) and <b>EIGHT IMPERFORATE PLUS LABEL</b> (1167di var), nh, very fine.....Photo | 25200       |
| 1693 | ★★ 1172h: 45¢ Pronghorn, <b>IMPERFORATE STRIP OF THREE</b> , nh, very fine.....Photo   | 1200        |





1694

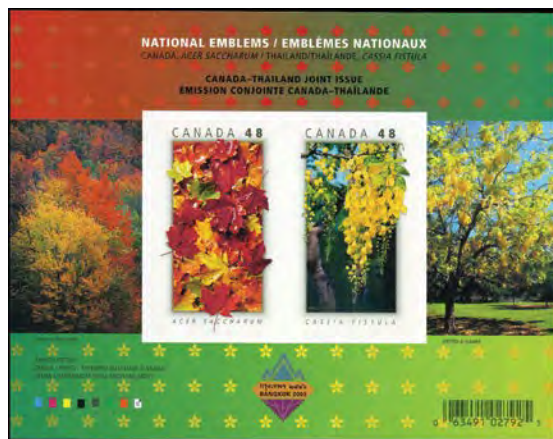

1697



1698

UCS Cat Val



1695



1696



1699



1700

- 1694 ★★ 1454a var: 84¢ Weihnachtsmann 1990 Christmas with accent over 'O' of NOEL, **UNCUT BOOKLET PANES** with **FOUR PAIRS IMPERFORATE VERTICALLY BETWEEN**, and **TWO IMPERFORATE VERTICALLY BETWEEN PLUS LABEL**, light bend in selvedge still nh and very fine. RARE in multiples. Est. 6000+.....Photo .....
- 1695 ★★ 1499b: 1993 Christmas in 43¢ **HORIZONTAL BOTTOM MARGIN PAIR IMPERFORATE BETWEEN**, nh, very fine and **EXTREMELY RARE**.....Photo 1600
- 1696 ★★ 1878a: 47¢ Maple Leaf Self-Adhesive pair with **CANADA 47¢ BLUE INSCRIPTIONS OMITTED**, nh, very fine, with PSAG Cert...Photo 1800
- 1697 ★★ 2001b: 2003 National Emblems 48¢ **IMPERFORATE SOUVENIR SHEET**, nh, very fine and **EXTREMELY RARE**.....Photo 2000
- 1698 ★★ **SEMI-OFFICIAL AIRMAILS: JACK V ELLIOT AIR SERVICE: CL7c: (25¢) red on yellow background of swastikas, TÊTE-BÊCHE GUTTER BLOCK OF EIGHT**, nh, very fine.....Photo 2600
- 1699 ★ **PATRICIA AIRWAYS AND EXPLORATION: CL30di: (5¢) Type D in purple on CL23 ascending, with INVERTED AIRPLANE**, scarce and very fine.....Photo 2500
- 1700 ★★ **SPECIAL DELIVERIES: E1: 1898, 10¢ blue green, quite fresh and very well-centered, full og, nh, very fine**.....Photo 1000

- 1701 ★★ E5a: 1932, 20¢ Henna Brown, **IMPERFORATE PAIR**, nh and extremely fine, only 75 known pairs, with 2016 Greene Cert. RARE...Photo 1600
- 1702 P E6P: 1935, 20¢ **PLATE PROOF**, on India in slightly brighter colour than issued, (94 x 88mm) mounted on large card (200 x 151mm) showing full **CANADIAN BANK NOTE CO LTD** imprint and Die X-G-586, with "wrong color" lightly noted in pencil, very fine. RARE. Est. 1750+.....Photo .....



1701



1702



1703

- 1703 (★) **POSTAGE DUES**: J1b-J4b: 1906 FIRST ISSUE, 1¢, 2¢, and 5¢ cpl in **IMPERFORATE PAIRS**, no gum as issued, extremely fine. Only 100 pairs exist.....Photo 1500
- 1704 ★★ **WAR TAX**: MR1: 1¢ green, **JUMBO**, nh, superb. Est. 200+.....Photo .....
- 1705 ★★ MR3: 2¢+1¢ deep carmine, Die I, mathematically centered, nh, superb, with 2019 Greene Cert. Est. 250+.....Photo .....
- 1706 ★★ MR3a: 2¢+1¢ carmine, Die II, deep fresh colour, nh, very fine, with 2019 Greene Cert.....Photo 1200
- 1707 ★★ MR4bvar: 2¢+1¢ brown, Die I, **IMPERFORATE PAIR WITH GUM**, not mentioned in UCS or Marler, rare and very fine, with 2019 Greene Cert. Est. 500+.....Photo .....
- 1708 ★★ MR7iii: 2¢+1¢ yellow brown, attractive pair, nh and very fine.....Photo 1500
- 1709 ★★ **OFFICIALS**: O46a: 1¢ brown Cameo, with **DOUBLE 'G' OVERPRINT**, scarce, nh and very fine.....Photo 1500
- 1710 ★★ **OFFICIALLY SEALED**: OX4: brown black, block of four, scarce in multiples, nh and fine.....Photo 400



1704



1705



1706

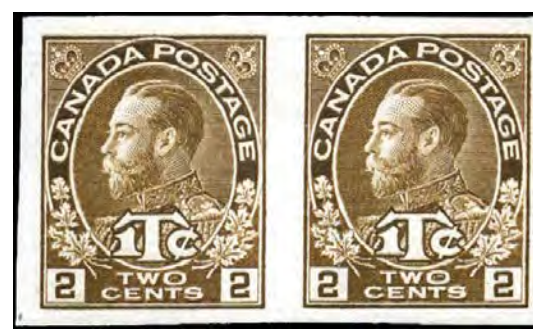

1707



1708



1709



1712



1713



1710



1711

UCS Cat Val

- 1711 ☒ **NOVA SCOTIA POSTAL HISTORY: 1804** Trans-Atlantic folded cover rated 1/10 stg collect (1/0 packet and 10d Inland Postage) with HALIFAX NOV 20 (JJ MacDonald HAL-10) straight line on reverse, to London, DEC 15 receiver, filing folds, still a very fine strike. Est. 200+.....Photo .....
- 1712 ○ **NEWFOUNDLAND: 13: SIX PENCE: ORANGE**, four full margins, very fine.....Photo 1600
- 1713 ★★ 55: **FIVE CENT: BRIGHT BLUE**, nh, fresh and very fine, with 2019 Greene Cert.....Photo 300
- 1714 ★★ 101a: 10¢ violet black Engraved Guy Issue **IMPERFORATE PAIR**, nh, very fine, with 2018 Greene Cert.....Photo 600
- 1715 ☒ 246b: 3¢ dark carmine, perf 14 line perf pair, tied to cover by 16 AU cancels, roughly opened at top not affecting stamps, fine, RARE, with 2019 Greene Cert.....Photo 1500
- 1716 S OX1iii: **1905 OFFICIALLY SEALED** pair with **SPECIMEN OVERPRINT** and 2mm punch hole, no gum, very fine.....Photo 2000



1714

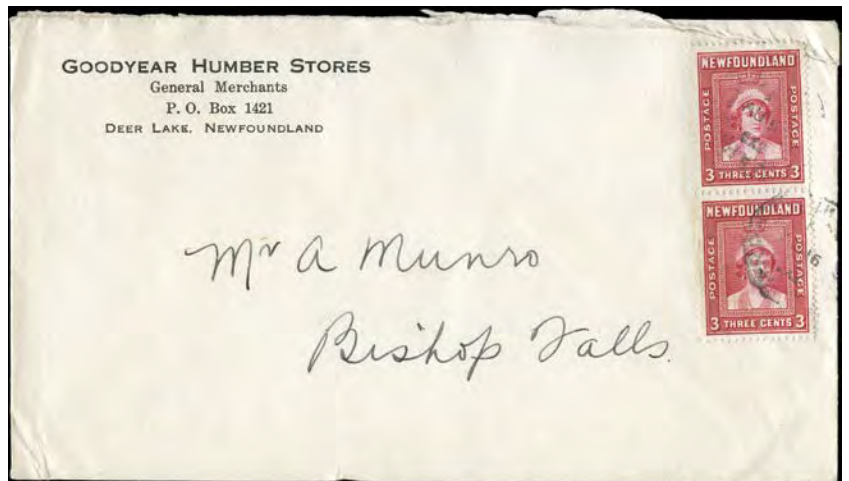

1715



1716





1717



1718



1719



1721



1720



1722



1723



			Scott Cat Val
1717	★	<b>GREAT BRITAIN:</b> 27: 6p lilac, Heraldic Emblems wmk, og, lh, fine. (SG 68 - £1350).....Photo	1400
1718	★	28: 1/- green, Heraldic Emblems wmk, og, lh, fine. (SG 72 - £3250).....Photo	3000
1719	★	87: 1/- orange brown, Heraldic Emblems wmk, og, lh, fine. (SG 163 - £875).....Photo	700
1720	○	93: (BF) 1882 <b>£5 ORANGE</b> , on white paper, neat Cheltenham 29 NO 01 cds, slightly toned UR perf, otherwise fresh and very fine. (SG 137 - £4750).....Photo	5000
1721	★★	568b: 1968 4p Elizabeth I <b>VERMILION OMITTED</b> , nh, very fine. (SG 771b - £700).....Photo	700
1722	○	O47: <b>OFFICE WORKS OFFICIAL</b> 5p dull purple and blue, used, very fine. (SG O34 - £1400).....Photo	1250
1723	★	<b>ANTIGUA:</b> 12-17: 1/2p to 1/-, Crown CA wmk, lh, fine. (SG 21/23,27/28,30 - £639).....Photo	781
1724	★	<b>NEW SOUTH WALES:</b> 88b: 20/- ultramarine, wmk 20/- NSW in circle, perf 12, full og, light gum bend, fine. (SG 264ca - £450)...Photo	700
1725	★	<b>AUSTRALIA:</b> 13: 10/- pink and gray, Wide Crown and Wide A wmk, og, lh, fine. (SG 14 - £900).....Photo	1600
1726	○	<b>BANGKOK:</b> 1: 2¢ brown with 'B' overprint, wmk 1, small tear at left, appears fine. (SG 2 - £1600).....Photo	1950
1727	★	<b>BARBADOS:</b> 5a: (1/2p) <b>YELLOW GREEN</b> on white paper, full margins, og, very fine. (SG 7 - £500).....Photo	600



1724



1725



1726



1727

			Scott Cat Val
1728	○	<b>BRITISH GUIANA:</b> 8: 1¢ vermilion, used, has small thin at top centre which has been filled, otherwise fine. (SG 11 - £1700)...Photo	1750
1729	☒	<b>CAPE OF GOOD HOPE:</b> 3(2),5(2),6: 1p rose pair, 6p deep rose lilac pair and 1/- bright yellow green all tied by triangular grid cancels on ms "21.03.60" and "British Foreign Rate Paid" envelope from SWELLENDAM to Leiden <b>HOLLAND</b> , with red London 60 PAID transit and faint red LEIDEN receiver on back, some cover soiling, impressive three colour franking, with 1997 Richter Cert. (SG5a, 7b, 8). Est. 3000+.....Photo	.....
1730	★	<b>HONG KONG:</b> 123a: \$5 red and green, blue green, olive back, very well-centered, hr, very fine. (SG 115b - £1200).....Photo	1150



1728



1729



1730



1731

Scott Cat Val

- 1731 ★ **IRELAND:** 36-38: THOM OVPTS, cpl set in bright colours, and f-vf. (SG 44-6 - £1400).....Photo 2290
- 1732 ★★ **MAURITIUS:** 127a: 1902, 12 CENTS on 36¢ with **INVERTED SURCHARGE**, nh, very fine, with light pencil RP and backstamp. (SG 163a - £800).....Photo 775
- 1733 ★ **NEW ZEALAND:** AR66: £3/10 rose, fresh bright colour, vlh and very fine. (SG F165 - £2250).....Photo 2250
- 1734 ★ AR68: £4/10 dark olive grey, fresh bright colour, hr and very fine. (SG F167 - £2000).....Photo 2500
- 1735 ★ AR92: £3/10 rose, fresh bright colour, vlh with pencil marks on reverse, otherwise very fine. (SG F209 - £3500).....Photo 2300



1732



1733



1734



1735

Scott Cat Val

- 1736 ★ **RHODESIA:** 138: £1 violet and black, perf 14, bright colours and fine.....Photo 450
- 1737 ★★ **ST. LUCIA:** 142a: 12¢ rose lake, perf 14½ x 14, nh and almost very fine.....Photo 750
- 1738 ★ **SOUTH AFRICA:** 37var: 2p blue and violet pair, 1938, with **AIRSHIP FLAW** lh, very light foxing on left stamp, otherwise fine. (SG 44ea - £950).....Photo .....
- 1739 ★ 43var: 1/- brown and deep blue, with **TWISTED HORN FLAW**, lh, has foxing to bottom perfs on left stamp, slight toning, otherwise fine. (SG 48c - £350).....Photo .....
- 1740 (★) **CHINA: OFFICES IN TIBET:** 1-11: 3p on 1a ochre to 2R on \$2 red and yellow, complete, fresh, unused and exceptionally rare set, 1r with wrinkle and toned perf tip, otherwise f-vf.....Photo 3255
- 1741 ★○ **LATVIA:** 1-2: Award winning exhibit of the 1918 Issue printed on **MAPS**, mint and used incl 48 complete sheets on 39 different maps, black and black brown, with extensive reference descriptions on plating, positioning, printings, gums, perfs, documents, proofs, first day cancels, town and type cancels, reprints, forgeries, map covers, and much more, great addition to your collection, f-vf. A MUST SEE. Inspect. (This exhibit will be on display at The Royal until its conclusion). Est. 750+.....Photo .....



1736



1737



1738



1739



1743

Scott Cat Val

- 1742 ★ **LATVIAN REVENUES:** The 96 page exhibit, 1916 to 1943, written by William Apsit, including WWI German and Russian Occupations, Independent issues from 1919, Stempel Marka, Zimogmarka, Documentary Tax Stamps, Court Stamps, Visa Stamps, Worker's Insurance, Railway Medical Department, Excise Stamps, Railway Newspaper Transport Stamps, Latvian Municipal Issues. WWII German Occupation with Railway Transport Newspaper Stamps, Zimogmarka, and Pension Insurance. A technically well-written exhibit, there are hundreds of mint and used stamps and over twenty documents. There are a number of empty pages throughout, mostly f-vf. Inspect. **(This exhibit will be on display at The Royal until its conclusion).** (Barefoot - £2800+). Est. 750+.....
- 1743 ★★ **RUSSIA:** 1327a: 1949 Lenin souvenir sheet of four, (178 x 130mm), usual light wrinkles and toning, otherwise nh, very fine. (Mi. Bl. 11A - €750).....Photo 600
- 1744 ★★ **RUSSIAN ZEMSTVOS: SARAPUL** 2k indigo, COMPLETE SHEET IMPERFORATE BETWEEN 1st and 2nd rows and at LEFT MARGIN, nh, some selvedge faults otherwise very fine, unlisted, RARE. Est. 1500+.....Photo



1740



- 1745 ○ UNITED STATES OF AMERICA: 2: TEN CENT, black, large to just into at LR margins, minute scissor cut in right margin, red grid cancel, fresh and fine.....Photo 775
- 1746 (★) 3: 1875 REPRODUCTIONS: FIVE CENT: red brown on bluish paper, no gum as issued, large margins all around, very fine....Photo 900
- 1747 (★) 4: TEN CENT: black on bluish paper, no gum as issued, full to large margins all around, very fine.....Photo 1100
- 1748 ○ 39: 90¢ Washington, blue, perfs just into at bottom, slight toning otherwise fine, with 2018 APS Cert stating "genuine, manuscript "X" cancel cannot be determined as contemporary.".....Photo 10000



1745



1746



1747



1748



1749



1750



1751



1752

- 1749 ★ 117: 12¢ green, full og, fresh and fine.....Photo 1850
- 1750 ★ 125: 1875 REPRINT WITHOUT GUM, 3¢ blue, large gum disturbance, perfs just clear at right, otherwise fine, with 2019 APS Cert...Photo 5000
- 1751 ★ 241: \$1 salmon, deep rich colour, fine.....Photo 1000
- 1752 ★ 262: \$2 Madison, bright blue, light internal bends, gum skip, fresh and fine.....Photo 2750
- 1753 ★ 278: \$5 Marshall, dark green, couple shorter perfs otherwise fresh and fine.....Photo 2750
- 1754 ★ 315: 5¢ Lincoln IMPERFORATE PAIR, fresh, hr, very fine.....Photo 625



1753



1754

END OF SALE - THANK YOU



147



159



161



164



166



171



172



173

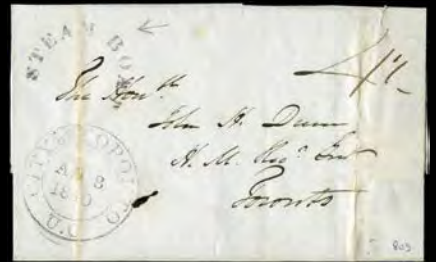

174



175



176



177



178

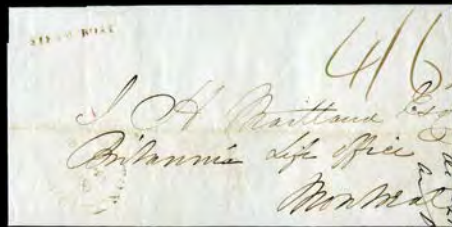

179



180



181



182



183



184



185



210



211



212



213



214



218



219



216



217



220



221



224



222



223



225



226



227



228



229



230



231



232



233



234



235



236



237



238



242



249



239



240



241



243



248



261



263



264



267



268



269

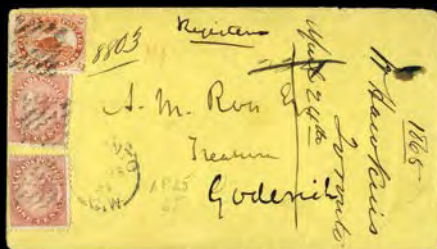

250



252



253

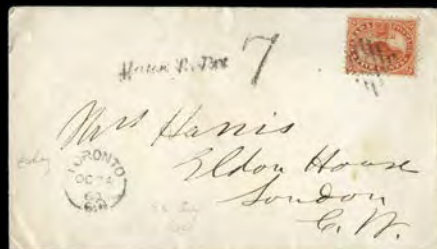

254



256



257



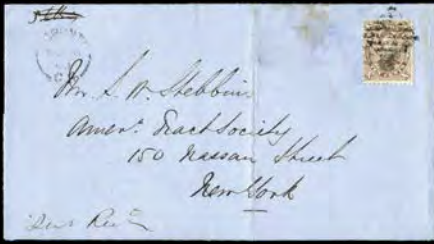

259



260



262



265



266



292



270



271



273



277



280



281



282



283



284



285



286



287



288



289



290



291



295



296



297



298



299



301



303



304



307



293



302



315



308



309



310



311



316



317



319



320



325



365



322



323



324



326



327



328



331



330



334



333



332



335



336



338



339



340



341



342



343



344



345



346



353



355



362



363



371



356



366



364



373



374



376



375



377



378



379



382



383



388



389



390



386



401



391

393

394

395

398



399

400

402

404

405

406



403

407

408



414

416

418

422

423



420



427



421



432



424



425



426



428



431



433



434



435



436



437



438



439



440



441



442



443



444



454



466



472



474



449



450



452



453



455



464



456



463



462



465



477



478



473



475



482



483



479



480



481





484



485



491



492



497



498



500



487



499



501



504



506



503



505



507



508



509



511



513



514



515



516



519



523



528



527



538



529



530



531



532



533



534



535



536



537



539



540



541



542



544



546



547



549



557



563



548



550



552



553



554



555



556



551



558



559



560



561



564



566



569



568



570



578



571



573



574

575



576



577



579



580



584

585



581



582



590



593



595

598

599



602



596



606



608



597

601



611



612



614



617



603



604



607



609



610



613



615



616



624



620



621



622



623



618



625



629



633

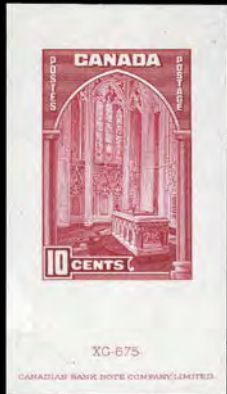

627



643



646



661



654



655



653



662



665



671



709



663



664



670



672



676



677



678



679



692



694



697





695



696



698



699



710



701



706



723



721



722



727



728



730



734



735



737



729



731



732



736



739



740



741



742



745



747



748



749



751



752



754



757



758



756



764



765



766



778



759



779



792



793



795



797



802



805



800



801



840



806



820



821



822



823



824



825



827



828



831



832



835



833



836



841



845



846



838



843



847



848



851



852



853



854



855



856



857



908



911



913



914



915



909



912



916



917



918



919



920



921



922



923



924



925



927



932



934



935



939



936



937



938



940



941



942



1022



943

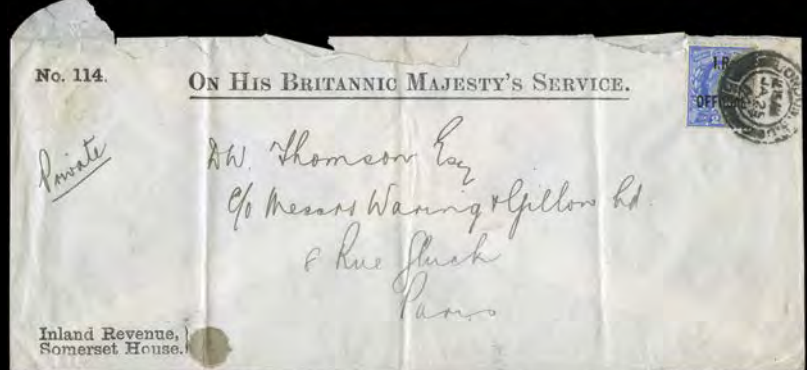

947



944



948



950



1011



1033



1047



1050



1051



1052



1010



1023



1071



1026



1027



1031



1037



1038



1041



1042



1053



1092



1098



1099



1061



1062



1076



1093



1301



1307



1311



1319





1292



1312



1320



1323



1326



1327



1316



1325



1336



1354



1317



1318



1321



1322



1324



1328



1329



1330



1331



1332



1334



1337



1338



1341



1337



1338



1342



1339



1344



1349



1360



1355



1356



1343



1345



1346

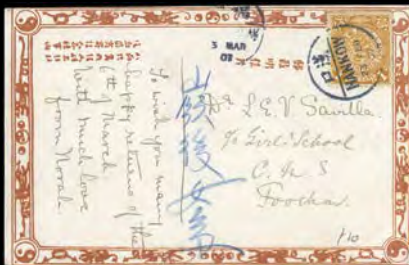

1347



1348



1351



1350



1353



1362



1365



1352



1357



1364



1358

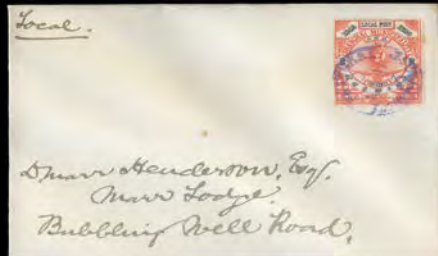

1359

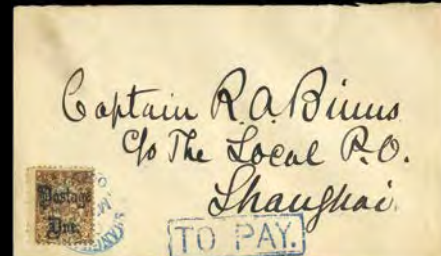

1361



1363



1366



1369



1367



1412



1418



1374



1392



1400



1466



1484



1490



1394

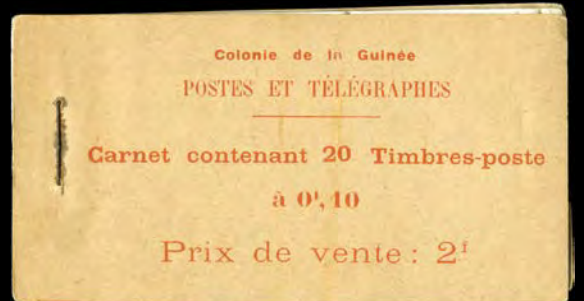

1396



1371



1410



1417



1428



1435



1452



1450



1548



1551



1451



1490



1482



1499



1533



1495



1496



1497



1498



1500



1541



1552



1493



1542



1543



1544



1545



1546



1547



1549



1555