

# r. maresch & son

CANADA'S PREMIER STAMP AUCTION HOUSE SINCE 1924



FEBRUARY 27-28, 2019

**AUCTION SALES**

547 | 548 | 549

Welcome to our 547th to 549th unreserved public auction sale.

This sale has wonderful selections of Canada, including Pence, Cents, Large Queens, Small Queens, Jubilees, Edwards, Admirals, modern varieties, and Semi-Official Airmails. Great Britain, including all Reigns, British Commonwealth, including Ceylon, Worldwide including USA, etc, many better individual items, some with certificates, plus sets, collections and large multiple carton lots. Inspection will be rewarded, so please come and see us at our Aurora location. If you happen to be in the area before the official viewing dates please give us a call and we'll do our best to accommodate your viewing needs.

Our February 2019 auction is fairly special to us here at R. Maresch & Son as on February 28, 1924, my grandfather, Dr. Richard A. R. Maresch got his official license in Vienna, Austria to sell stamps. We're celebrating our 95th anniversary in the stamp business, and over 60 years holding auctions. On March 15, 1957, my father, W. H. P. (Bill) Maresch held our first auction in Toronto.



This picture was taken of them just before I was born, in front of our 628 Yonge St location.

Lots can be viewed at our offices located at 2 Vata Crt, Unit 6 in Aurora from Tuesday February 19 to Saturday February 23 and Monday February 25 to Wednesday February 27, 10am-5pm. Earlier viewing by appointment only. **(We will be closed Monday February 18, 2019 for Family Day).**

**PLEASE NOTE:** Bidding through SAN stops 1½ hours before the start of each session of LIVE floor bidding. Bids will still be accepted by e-mail, telephone and mail after this time, but please allow for a minimum of 30 minutes prior to the beginning of the session in order for us to process your bids.

We will once again be attending the National Postage Stamp and Coin Show in Mississauga this year from March 23-24, 2019. If you're planning on attending, please stop by our booth. If you have any questions or there are any philatelic needs, either buying or selling, that we can help you with feel free to stop by and say hello.

Peter Maresch  
December 2018

## TERMS OF SALE

1. **ALL LOTS IN THIS AUCTION ARE OFFERED WITHOUT RESERVE.** All bids are per lot as described in this catalogue. The right is reserved to withdraw any lot prior to sale, to divide a lot, or to group two or more lots belonging to the same vendor. The auctioneer shall regulate the bidding on the floor. The auctioneer reserves the right to reject any bid. In the event of any dispute, his decision shall be final.
2. The highest bidder shall prevail at one advance over the next highest bidder. Tie bids shall go to the first received. **A BUYER'S PREMIUM OF 18% WILL BE ADDED TO THE HAMMER (SELLING) PRICE AND BECOMES PART OF THE TOTAL PURCHASE PRICE.**
3. Successful FLOOR BIDDERS must pick up their lots or arrange for delivery immediately after the sale. **PAYMENT IS DUE AT THIS TIME.** MAIL BIDDERS known to us may have their lots forwarded for payment within three days. Others will receive an invoice immediately after the sale and must make remittance before lots are sent. Overdue accounts will be billed a 3% service charge per month. Lots not picked up and paid for after 30 days may at our discretion, be re-offered in the next available auction. Ownership shall not pass to the buyer until full payment has been received.
4. Shipping and handling are charged to the account of the buyer. Shipments to Canada will be sent by Expedited parcel, to USA by Tracked Packet-USA or Xpresspost USA, all other destinations up to 500g will be sent by registered mail, larger parcels by Xpresspost International, Tracked packet International where available, or by Priority Worldwide, or comparable secured methods.
5. In our opinion, all lots are as described. If a prospective purchaser wishes to obtain another expert opinion - acceptable to us - on a lot (not including mixed lots or collections containing undescribed stamps), he must request an extension in writing **before** the auction (on the bid sheet is acceptable). Lots sold under this condition shall be held open for up to 120 days, after which the lot will not be returnable for any reason. **Items that already have certificates are sold on the basis of those certificates (unless otherwise stated in the description). Buyers wanting to place a lot on extension for a different certificate must discuss that with us BEFORE the auction to obtain approval to bid on that basis.** Expenses for certificates shall be borne by the purchaser. If a negative opinion is received within the 120 days, the purchase price will be refunded in full, and the expertising fee (to a maximum of \$50 Canadian) will be paid by us. All lots sent on extension must be paid for under our normal terms. The inability of an expert committee to render an opinion on a lot is insufficient grounds for its return.
6. Claims for errors in description, including condition, must be made within 7 days after receipt, but no later than 45 days after the auction. Stamps returned must be in the state received and must be sent by registered mail or bonded courier. Lots back stamped, marked or encapsulated by experts or expert committees are not returnable. It is the purchaser's responsibility not to let this happen. Stamps described as having defects are not returnable on account of their condition. No lots may be returned by bidders who have had an opportunity to examine, or an agent, view them on their behalf before the sale, nor any stamps which have been photographed for perforations, centering, margins or cancellations. All stamps photographed in colour are reproduced with extreme care as to accuracy of colour and shade, however stamps photographed in colour may not be returned because of shade differences between the lot and photograph.
7. All lots are sold in **CANADIAN FUNDS.** Lots picked up in Ontario will be charged H.S.T., lots delivered in Canada will be charged the appropriate G.S.T. or H.S.T. For the convenience of our American clients, U.S. funds will be accepted at a rate of exchange to be determined by the auctioneer and announced at the opening of the sale. If you wish to pay in U.S. funds, please pay the amount stated on your invoice.
8. **QUALITY RATINGS.** Superb, extremely fine, very fine, fine to very fine, fine, very good, and good. The word ALMOST preceding the quality rating - as for example in "almost very fine" - means that the quality is better than fine but not quite very fine.
9. **CATALOGUE NUMBERS AND VALUES** used are from the most currently available edition of Scott's standard postage stamp catalogue, and are quoted in US dollars. For B.N.A. material, numbers and values are from the current edition of the Unitrade Canada Specialized Catalogue and are in Canadian dollars, with appropriate premiums. When we catalogue a collection we omit all obviously faulty, damaged, faked or forged stamps; our count of the stamps and catalogue value will be a conservative calculation. Owners sometimes catalogue every stamp or portion thereof, regardless of quality. We accept no responsibility for these valuations. Errors may occur nevertheless and (in spite of all our careful work) all collections are sold "as is".
10. **AGENTS BIDDING ON BEHALF OF OTHERS** If you have complicated bids to be executed or wish an outside opinion as to the value and condition of a lot we shall be pleased to furnish a list of agents. If you instruct your agent to bid on the basis of our descriptions, we presume that he has inspected the lot and agrees with our description in executing your bid. **Agents must register their bidders and obtain approval before our sales start.**
11. This sale is conducted by and for the account of R. Maresch & Son Auctions Limited.
12. THE PLACING OF A BID SHALL CONSTITUTE ACCEPTANCE OF THESE TERMS OF SALE.

## ABBREVIATIONS AND SYMBOLS

○	used	hs	hand stamp	S	Specimen
☒	cover, card	L	literature	S.G.	Stanley Gibbons Catalogue
★★	original gum, never hinged	lh	lightly hinged	"SON"	socked-on-the-nose cancel
★	mint with original gum	LL	lower left	UCS	Unitrade Canada Specialized Catalogue
(★)	no gum or regummed	LR	lower right	UL	upper left
ACSC	Australian Commonwealth Specialists' Catalogue	MC	Maltese Cross cancel	UR	upper right
BOB	back of book	Mi	Michel	vf	very fine
cds	circular date stamp	ms	manuscript	vlh	very lightly hinged
C.P.	Campbell Paterson Specialized New Zealand	NSSC	Newfoundland Specialized Stamp Catalogue	xf	extremely fine
E	essay	nh	never hinged	Y&T	Yvert & Tellier Catalogue
F	forgery	og	original gum	Zum	Zumstein Switzerland Specialized Catalogue
FDC	First Day Cover	P	proof	€	Euro
hh	heavily hinged	PP	plate position	£	British Pound Sterling
hr	hinge remnant	R&S	Reiche and Sendbuehler	¥	Japanese Yen

Mail bids not conforming to these intervals will be reduced

BIDS	INCREMENT	BIDS	INCREMENT
Up To 100	5	3000-5000	250
100-300	10	5000-10000	500
300-1000	25	10000-30000	1000
1000-2000	50	OVER 30000	2500
2000-3000	100		

## AUCTION CATALOGUES AND PRICES REALIZED.

If you wish to continue to receive our catalogues and prices realized, please subscribe or you may be removed from our list.

**r. maresch & son**

2 VATA CRT UNIT 6 AURORA ON L4G 4B6 CANADA



# r. maresch & son

## PRICES REALIZED

SALES 544, 545, 546 September 19-20, 2018 (not including 18% buyers premium.)

1	3000	59	210	117	80	175	230	233	90	291	130	349	407	26	471	450	535	775	599	475	664	600	728	55	793	425	857	210	921	325
2	280	60	230	118	90	176	60	234	95	292	260	350	408	55	472	65	536	120	600	1750	665	550	729	140	794	300	858	280	922	60
3	525	61	120	119	40	177	130	235	210	293	50	351	409	32	473	1100	537	1750	601	65	666	200	730	425	795	350	859	775	923	90
4	140	62	190	120	60	178	400	236	140	294	625	352	410	32	474	210	538	425	602	500	667	200	731	110	796	350	860	400	924	75
5	170	63	625	121	50	179	180	237	130	295	230	353	411	110	475	55	539	725	603	70	668	170	732	110	797	375	861	50	925	75
6	850	64	1250	122	35	180	575	238	110	296	700	354	412	80	476	210	540	375	604	475	669	290	733	120	798	260	862	120	926	130
7	700	65	700	123	55	181	60	239	100	297	40	355	413	120	477	375	541	4750	605	250	670	260	734	220	799	350	863	400	927	450
8	450	66	725	124	110	182	170	240	375	298	70	356	414	55	478	120	542	2600	606	250	671	80	735	270	800	375	864	180	928	80
9	1250	67	160	125	42	183	350	241	150	299	120	357	415	40	479	2200	543	400	607	95	672	130	736	150	801	75	865	220	929	70
10	725	68	1400	126	28	184	300	242	375	300	110	358	416	46	480	325	544	475	608	85	673	110	737	110	802	100	866	90	930	70
11	925	69	1100	127	85	185	80	243	325	301	60	359	417	32	481	950	545	290	609	240	674	60	738	42	803	100	867	290	931	75
12	250	70	260	128	110	186	100	244	400	302	75	360	418	30	482	975	546	270	610	130	675	70	739	85	804	160	868	130	932	90
13	850	71	130	129	210	187	140	245	350	303	28	361	419	48	483	290	547	5750	611	1850	676	55	740	300	805	65	869	325	933	100
14	875	72	110	130	32	188	160	246	775	304	70	362	420	42	484	70	548	3500	612	575	677	130	741	120	806	150	870	325	934	300
15	725	73	130	131	60	189	210	247	160	305	110	363	421	40	485	1050	614	160	678	160	679	200	742	50	807	375	871	28	935	160
16	1050	74	32	132	60	190	140	248	325	306	130	364	422	120	486	775	550	325	615	160	679	200	743	20	808	160	872	160	937	75
17	325	75	775	135	28	193	55	251	1250	309	120	367	423	325	423	190	487	140	681	130	680	160	744	110	809	350	873	160	937	75
18	625	76	700	134	70	192	120	250	190	308	80	366	424	30	488	130	558	100	623	300	688	40	752	170	816	35	880	110	944	3500
19	325	77	775	135	28	193	55	251	1250	309	120	367	425	30	489	130	558	100	623	300	688	40	752	170	816	35	880	110	944	3500
20	190	78	160	136	26	194	230	252	210	310	350	368	426	40	489	250	557	300	622	500	686	85	750	120	816	35	880	110	944	3500
21	325	79	170	137	22	195	85	253	180	311	260	369	427	90	491	260	555	65	620	825	621	300	685	95	749	110	814	130	945	290
22	950	80	475	138	22	196	140	254	180	312	220	370	428	300	492	80	556	825	621	300	685	95	749	110	814	130	878	150	942	3250
23	1050	81	1050	139	175	197	170	255	425	313	500	371	429	140	429	300	493	250	557	300	686	85	750	120	816	140	879	80	943	300
24	160	82	900	140	120	198	34	256	325	314	90	372	430	150	494	130	558	100	623	300	688	40	752	170	816	35	880	110	944	3500
25	260	83	2600	141	100	199	60	257	80	373	75	437	431	375	495	36	559	80	624	300	688	40	752	170	816	35	880	110	944	3500
26	260	84	160	142	120	200	70	258	34	316	600	374	432	50	496	60	560	150	626	280	689	55	753	65	818	65	882	120	946	290
27	525	85	110	143	100	201	85	259	190	317	800	375	433	50	497	200	561	110	626	280	689	55	753	30	819	25	883	400	947	130
28	120	86	130	144	100	202	100	260	80	318	110	376	434	250	498	120	562	210	627	150	691	55	755	180	820	110	884	46	948	325
29	375	87	130	145	90	203	85	261	170	319	600	377	435	50	499	85	563	130	628	1100	692	55	756	750	822	130	886	280	950	210
30	425	88	925	146	70	204	90	262	130	320	500	378	436	525	500	160	564	55	629	1100	692	55	756	750	822	130	886	280	950	210
31	575	89	425	147	110	205	90	263	110	321	2600	379	437	425	501	150	565	150	630	120	693	40	758	120	823	120	887	65	951	75
32	1050	90	140	148	1200	206	95	264	100	322	2000	380	438	60	502	110	566	120	631	1050	695	325	759	160	824	190	888	110	952	75
33	450	91	150	149	250	207	90	265	80	323	475	381	439	230	503	190	567	75	632	80	696	120	760	140	825	100	889	325	953	280
34	180	92	600	150	375	208	65	266	100	324	160	382	440	525	504	70	568	150	633	260	698	32	762	250	827	210	891	150	955	80
35	425	93	475	151	650	209	85	267	44	325	220	383	441	170	506	325	570	180	635	80	699	60	763	40	828	65	892	120	956	70
36	375	94	425	152	200	210	1750	268	90	326	220	384	442	32	507	230	571	1300	636	80	701	350	765	30	829	150	893	600	957	350
37	975	95	160	153	575	211	1950	269	85	327	280	385	443	85	511	110	575	160	640	110	703	42	768	600	832	150	896	120	960	180
38	200	96	425	154	375	212	150	270	260	328	95	386	444	85	511	110	575	160	640	110	703	42	768	600	832	150	896	120	960	180
39	475	97	140	155	350	213	400	272	1050	329	325	387	445	120	516	200	580	375	645	280	709	350	774	350	838	85	902	575	966	80
40	325	98	140	156	65	214	400	272	1050	329	325	387	446	120	516	200	580	375	645	280	709	350	774	350	838	85	902	575	966	80
41	375	99	450	157	25	215	110	273	170	331	120	389	447	85	511	110	575	160	640	110	703	42	768	600	832	150	896	120	960	180
42	450	100	425	158	28	216	260	274	190	332	95	390	448	85	511	110	575	160	640	110	703	42	768	600	832	150	896	120	960	180
43	1050	101	1150	159	70	217	280	275	160	333	110	391	449	85	511	110	575	160	640	110	703	42	768	600	832	150	896	120	960	180
44	230	102	230	160	38	218	100	276	180	334	130	392	450	90	512	4000	576	140	641	325	705	300	770	70	834	975	898	170	962	550
45	650	103	70	161	80	219	290	277	300	335	34	393	451	90	513	1100	577	280	642	140	706	100	771	475	835	75	899	120	963	80
46	350	104	110	162	50	220	400	278	210	336	230	394	452	85	514	100	578	230	643	260	707	280	772	220	836	170	900	230	964	220
47	180	105	450	163	28	221	280	279	180	337	120	395	453	100	517	300	581	65	646	50	710	170	775	110	839	350	903	170	967	50
48	425	106	70	164	28	222	425	280	170	338	75	396	454	55	518	350	582	150	647	300	711	500	776	130	840	550	904	40	968	170
49	1750	107	110	165	120	223	425	281	210	339	80	397	455	675	522	1650	586	160	651	775	715	600	780	190	844	70	908	7750	972	120
5																														

985	65	1048	100	1115	50	1179	750	1243	110	1307	825	1371	425	1435	300	1499	250	1563	230	1627	160	1691	260	1755	325	1820	325	1885	1200
986	180	1050	90	1116	230	1180	1160	1244	28	1308	55	1372	325	1436	110	1500	95	1564	500	1628	130	1692	300	1756	475	1821	110	1886	1250
987	140	1051	65	1117	42	1181	1250	1245	100	1309	85	1373	325	1437	140	1501	55	1565	650	1632	210	1693	260	1757	1800	1822	95	1887	260
988	170	1052	110	1118	44	1182	70	1245	100	1310	180	1374	200	1438	150	1502	550	1566	100	1630	325	1694	170	1758	80	1823	42	1888	2200
989	80	1053	180	1119	100	1183	475	1247	120	1311	150	1375	120	1439	120	1503	65	1567	85	1631	120	1695	120	1759	65	1824	75	1889	550
990	75	1054	95	1120	100	1184	140	1248	30	1312	425	1376	1050	1439	180	1504	500	1568	375	1632	75	1696	200	1760	130	1825	50	1890	1150
991	350	1055	110	1121	95	1185	160	1249	85	1313	75	1377	90	1441	210	1505	325	1569	425	1633	950	1697	60	1761	325	1826	44	1891	55
992	40	1056	375	1122	90	1186	160	1250	150	1314	85	1378	120	1442	260	1506	500	1570	95	1634	350	1698	65	1762	325	1827	50	1892	170
993	325	1057	300	1123	110	1187	550	1251	150	1315	80	1379	160	1443	190	1507	325	1571	500	1635	260	1699	60	1763	475	1828	50	1893	70
994	120	1058	110	1124	280	1188	85	1252	250	1316	110	1380	110	1444	140	1508	220	1572	150	1636	150	1700	210	1764	1150	1829	34	1894	400
995	325	1059	550	1125	375	1189	110	1253	150	1317	80	1381	120	1445	240	1509	250	1573	240	1637	200	1701	130	1765	210	1830	220	1895	44
996	475	1060	220	1126	675	1190	280	1254	325	1318	60	1382	95	1446	900	1510	3750	1574	350	1638	110	1702	90	1766	160	1767	675	1896	55
997	325	1061	120	1127	85	1191	55	1255	160	1319	120	1383	375	1447	280	1511	90	1575	350	1639	160	1703	160	1767	170	1832	130	1897	700
998	170	1062	90	1128	170	1192	75	1256	80	1320	100	1384	300	1448	280	1512	150	1576	1400	1640	130	1704	250	1768	55	1833	475	1898	700
999	1050	1063	85	1129	50	1193	85	1257	160	1321	90	1385	220	1449	280	1513	160	1577	90	1641	160	1705	55	1769	95	1834	160	1899	260
1000	260	1064	60	1130	100	1194	80	1258	30	1322	210	1386	260	1450	55	1514	140	1578	65	1642	240	1706	85	1770	120	1835	110	1900	260
1001	220	1065	1150	1131	60	1195	70	1259	250	1323	230	1387	150	1451	90	1515	1150	1579	80	1643	70	1707	100	1771	110	1836	210	1901	210
1002	400	1066	140	1132	180	1196	250	1260	130	1324	240	1388	55	1452	120	1516	1150	1580	60	1644	230	1708	110	1772	42	1837	90	1903	150
1003	170	1067	250	1133	190	1197	130	1261	160	1325	140	1389	160	1453	325	1517	325	1581	120	1645	260	1709	80	1773	34	1838	260	1904	200
1004	140	1068	90	1134	170	1198	180	1262	160	1326	60	1390	260	1454	260	1518	325	1582	60	1646	775	1710	36	1774	110	1772	42	1837	270
1005	80	1069	130	1135	260	1199	325	1263	170	1327	160	1391	260	1455	85	1519	140	1583	55	1647	775	1711	150	1775	85	1840	375	1906	120
1006	325	1070	30	1136	325	1200	120	1264	12000	1328	110	1392	375	1456	425	1520	140	1584	65	1648	1100	1712	130	1776	425	1841	425	1907	550
1007	240	1071	350	1137	825	1201	130	1265	65	1329	270	1393	230	1457	55	1521	300	1585	55	1649	55	1713	50	1777	40	1842	575	1908	325
1008	625	1072	110	1138	375	1202	100	1266	180	1330	160	1394	230	1458	170	1522	100	1586	60	1650	120	1714	50	1778	150	1843	65	1909	270
1009	350	1073	450	1139	425	1203	525	1267	100	1331	450	1395	210	1459	220	1523	180	1587	130	1651	55	1715	180	1779	50	1845	70	1910	85
1010	300	1074	180	1140	500	1204	325	1268	450	1332	120	1396	85	1460	240	1524	150	1588	80	1652	80	1716	32	1780	100	1846	75	1911	500
1011	240	1075	170	1141	350	1205	100	1269	425	1333	270	1397	80	1461	375	1525	160	1589	210	1653	150	1717	20	1781	100	1847	400	1912	300
1012	210	1076	100	1142	825	1206	230	1270	55	1334	120	1398	1050	1462	1100	1526	425	1590	210	1654	130	1718	170	1782	100	1848	400	1913	160
1013	110	1077	60	1143	80	1207	65	1271	55	1335	475	1399	210	1463	325	1527	180	1591	100	1655	260	1719	90	1783	280	1849	3250	1914	150
1014	220	1079	40	1144	110	1208	1000	1272	170	1336	90	1400	120	1464	425	1528	270	1592	100	1656	55	1720	120	1784	36	1851	260	1915	35
1015	220	1080	250	1145	90	1209	70	1273	140	1337	250	1401	120	1465	260	1529	600	1593	450	1657	100	1721	160	1785	180	1851	375	1916	85
1016	130	1081	85	1146	75	1210	170	1274	1550	1338	325	1402	400	1466	450	1530	325	1594	110	1658	60	1722	180	1786	20	1852	260	1917	110
1017	280	1082	90	1147	350	1211	50	1275	525	1339	350	1403	200	1467	70	1531	625	1595	130	1659	260	1723	2100	1788	20	1853	260	1918	210
1018	500	1083	775	1148	85	1212	350	1276	260	1340	90	1404	60	1468	70	1532	210	1596	210	1660	210	1724	8500	1789	110	1854	475	1919	180
1019	160	1084	400	1149	90	1213	40	1277	1050	1341	375	1405	140	1469	65	1533	800	1597	180	1661	70	1725	650	1790	50	1855	1100	1920	120
1020	350	1085	90	1150	150	1214	110	1278	55	1342	2100	1406	140	1470	95	1534	600	1598	160	1662	220	1726	375	1791	55	1856	475	1921	150
1021	65	1087	2700	1151	260	1215	160	1279	400	1343	150	1407	425	1471	170	1535	450	1599	150	1663	85	1727	110	1792	220	1857	1350	1922	120
1022	34	1088	150	1152	240	1216	140	1280	150	1344	325	1408	270	1472	150	1536	625	1600	260	1664	40	1728	350	1793	36	1858	525	1923	38
1023	120	1089	230	1153	625	1217	26	1281	150	1345	250	1409	150	1473	210	1537	775	1601	90	1665	85	1729	300	1794	130	1859	1050	1924	38
1024	180	1090	170	1154	150	1218	180	1282	140	1346	400	1410	260	1474	500	1538	150	1602	220	1666	280	1730	300	1795	120	1860	290	1925	325
1025	65	1091	160	1155	150	1219	625	1283	450	1347	2100	1411	140	1475	95	1540	350	1603	80	1667	55	1732	325	1796	160	1861	625	1926	70
1026	180	1092	550	1156	80	1220	750	1284	55	1348	130	1412	140	1476	35	1540	350	1604	36	1668	55	1733	825	1797	75	1862	425	1927	525
1027	100	1093	210	1157	240	1221	350	1285	550	1349	100	1413	350	1477	34	1541	625	1605	120	1669	110	1733	525	1798	600	1863	525	1928	775
1028	110	1094	150	1158	500	1222	450	1286	250	1350	200	1414	150	1478	280	1542	150	1606	180	1670	80	1734	230	1799	350	1864	425	1929	170
1029	85	1095	120	1159	170	1223	55	1287	160	1351	250	1415	210	1479	575	1543	220	1607	130	1671	170	1735	500	1800	85	1865	975	1930	280
1030	240	1096	500	1160	270	1224	32	1288	90	1352	575	1416	200	1480	375	1544	270	1608	170	1672	55	1736	130	1801	220	1866	975	1931	120
1031	200	1097	140	1161	210	1225	375	1289	85	1353	180	1417	130	1481	575	1545	130	1609	250	1673	525	1737	150	1802	200	1867	1100		
1032	65	1098	80	1162	475	1226	250	1290	375	1354	180	1418	375	1482	500	1546	100	1610	200	1674	95	1738	160	1803	350	1868	1050		
1033	210	1099	90	1163	95	12																							

# FIRST SESSION - WEDNESDAY, FEBRUARY 27th, 2019

## at 6:30 P.M. EST - SALE 547

### CANADA

#### COLLECTIONS, LARGER LOTS & VARIOUS

UCS Cat Val

1	★★ 274/2120: Accumulation of blocks neatly organized in sorting trays, very complete from 1947-95, all in Canada Post block packs or multiples, most over 17¢ with many \$ values, nh and f-vf. (Face val - \$5049).....	
2	★★ Collection in 5 Lindner albums 1970-2004 quite cpl with singles, pairs, blocks, strips, multiples, booklets, souvenir sheets and panes, a few covers, f-vf. (Face val - \$1029).....	
3	★★ Accumulation of \$5 values, most in Canada Post packs, 1 cpl pane of 25, f-vf. (Face val - \$525).....	
4	★★ Accumulation of \$1 and higher values, about 20% are 1978 CAPEX souvenir sheets, about 20% are CAPEX \$1.25 blocks of 4, most still in Canada Post packs, couple of cpl sheets, f-vf. (Face val - \$3239).....	
5	★★ Accumulation of 1-80¢ values in Canada Post packs, about 50% of the lot is 17-39¢ values, f-vf. (Face val - \$3219).....	
6	★★ Accumulation of cpl sheets, large multiples, booklets, blocks, panes and mini-sheets, year sets (1974-86), albums, stockbooks, etc, values under \$1, f-vf. (Face val - \$3927).....	
7	★★ Collection of 1960 to 2010 issues, all blocks, including 12 'P's and 125+ \$1 and higher values, nh, f-vf. (Face val - \$1397).....	
8	★★ Accumulation of singles, panes and booklets of 'P' stamps, nh, f-vf. (Face val - \$797).....	
9	★★ Accumulation of year sets 1975-2000 with duplication to 3 on some sets, f-vf. (Face val - \$1102).....	
10	★★ Accumulation of mostly modern issues in stockbooks, annual packs, year collections and loose in singles, pairs, blocks, panes, booklets, souvenir sheets, etc, 350+ 'P's, 135+ \$1+ values, 15 2013 FDCs, f-vf. (Face val - \$1796).....	
11	★★ Accumulation of singles, pairs, blocks, panes, souvenir sheets, cpl sheets, etc, much is 34¢ and higher, includes 70+ \$1 and higher values and 35+ 'P's, f-vf. (Face val - \$752).....	
12	★★ Accumulation of mint sheets, mostly 4-50¢, few dollar values, with some partial sheets and larger panes, nh and f-vf. (Face val - \$2685).....	
13	★★ Accumulation of singles, pairs, mostly blocks, multiples, panes and souvenir sheets many in Canada Post package, also in 2 albums and loose, bulk is 5-8¢ values, f-vf. (Face val - \$1098).....	
14	★★ 274/1883: Block collection nicely organized in 12 albums, very complete with Semis, \$ values, few used, otherwise mint, mostly f-vf. (Face val - \$1742).....	
15	★★ Collection in two albums, 1960 to 2014, includes singles, sets, blocks, a few booklets (some self adhesive) and souvenir sheets, a few covers throughout, f-vf. (Face val - \$1093).....	
16	★★ Balance of consignment, mixed eras, including an organized modern collection (2001-11) in 5 Lighthouse albums, as well as a single album collection (1970-86), 260 'P's, some blocks, few souvenir sheets, mostly mint nh and f-vf. (Face val - \$1881).....	
17	★★ Collection in a single album, 1952-93, includes singles, blocks and souvenir sheets, f-vf. (Face val \$435).....	
18	★★ Collection in two Lighthouse hingeless albums, 1971 to 1997, virtually complete including perfs, Signature sheet, etc, nh, f-vf. (Face val - \$549).....	
19	★★ Collection of 2011 to 2015 in a Lighthouse hingeless album, including High Vals, Hockey, 491 'P' stamps, Souvenir sheets, nh, very fine. (Face val - \$691).....	
20	★★ Collection of 1998 to 2010 in three Lighthouse hingeless albums, fairly complete, souvenir sheets, 'P' stamps, nh, f-vf. (Face val - \$853).....	
21	★★ Accumulation of singles, pairs, booklets, panes, souvenir sheets, complete sheets but mostly blocks many still in CP packages, over \$550 in \$1 and higher values, f-vf. (Face val - \$2149).....	
22	★★ Accumulation of modern blocks, 46-50¢ era, many in Canada Post block packs, few pairs and singles, all mint nh, f-vf. (Face val - \$1124).....	
23	★★ Accumulation of mint sheets in a single album, 32-43¢ era, many smaller sheets, all nh and f-vf. (Face val - \$972).....	
24	★★ Accumulation of souvenir and misc sheets, mostly modern (43¢ and up), some in small mint sheet files, all mint nh and f-vf. (Face val - \$2189).....	
25	★★ Selection of high values, \$1-8, mostly Wildlife Definitives in souvenir sheets and blocks, with the \$8 Grizzly commemorative set, all mint nh and f-vf. (Face val - \$329).....	
26	★★ Accumulation of Canada Post productions, mostly sealed quarterly and semi-annual supplements, 1¢-\$1 with the majority in the 40-50¢ range, few stationery sets, aerogrammes, all mint nh and f-vf. (Face val - \$1244).....	
27	★★ Balance of consignment including 5 albums of mint blocks (36¢ era and up), and mixed souvenir annuals (1990-2004), some \$1-8 values, with 12 <b>UNCUT PRESS SHEETS</b> Birds I (6), II signed (3), IV (3), mostly mint nh and f-vf. (Face val - \$2365).....	
28	★★ Collection of 1970s-80s plate blocks of 4 in a Lighthouse album, mostly nh, f-vf. (Face val - \$446).....	
29	★★ 625/1510: Dealer's stock of many hundreds of mint 1973 to 1990, mostly nh, f-vf. (Face val - \$649).....	
30	★★ 479/693: Binder full of 1968 to 1976 mint with \$1 and \$2 Olympics, 1970 Christmas centre blocks, tagging, f-vf. (Face val - \$570).....	
31	★★ Small accumulation of \$5 (87) and \$8 (4) in sheets and panes, f-vf. (Face val - \$467).....	
32	★★ Accumulation of \$1 (205), \$1.05 (57), \$1.25 (164), \$1.50 (25) and \$2 (157) in complete sheets and panes, f-vf. (Face val - \$820).....	
33	★★ Accumulation of complete sheets and panes including 1999 "Trades" set, Automotive series (CAPEX), bulk is 45-52¢ issues, f-vf. (Face val - \$3479).....	
34	★★ Accumulation in 17 mint sheet files of complete sheets, panes and cpl sheets with missing corner blocks, 1960s-2000s with Wildlife, Christmas, etc, no \$1 or 'P's, f-vf. (Face val - \$8078).....	
35	★★ 1940s to 2000s accumulation in Annual Collections and loose, incl souvenir sheets, much in plate blocks and other large panes, some sheets, vals to \$2, mostly nh and f-vf. (Face val - \$1475).....	
36	★★ 2258/2800: Collection of 2008 to 2014 in a Davo hingeless album, virtually complete including 541 'P' stamps, high values, etc, mostly nh, vf. (Face val - \$860).....	
37	★★ 2100/2247: Collection of mint 2005 to 2007 in a Davo hingeless album, clean nh, very fine. (Face val - \$457).....	
38	★★ Accumulation of mostly blocks, 1-15¢ values with some souvenir sheets and booklets, f-vf. (Face val - \$274).....	

39	★★	Accumulation of \$1-5 values, bulk is \$1 and \$2 values including 4 plate blocks of 321, f-vf. (Face val - \$524).....	.....
40	★★	An accumulation of singles, pairs, blocks, booklet panes, mostly 1950s-70s, 40+ \$1 and higher values, number of souvenir packages including 1974 UPU, 1967 Centennials, 1976 Olympics, etc, some used Precancel Admirals, etc, f-vf. (Face val - \$369).....	.....
41	★★	Accumulation of hundreds of blocks, 1-95¢, many Definitives, some singles, Coil strips, with Canada Post block packs and sealed quarterlies, souvenir sheets, and more than 200 17¢ provincial flag panes, all mint nh and f-vf. (Face val - \$5312).....	.....
42	★★	Accumulation of \$5 values, f-vf. (Face val - \$430).....	.....
43	★★	Selection of high values from \$1-3, many Architecture and National Park Definitives, mixture of blocks, singles, booklets and souvenir sheets, with 226 'P's, all mint nh and f-vf. (Face val - \$1865).....	.....
44	★★	Accumulation of 1940s-80s issues, many 5-8¢ values, 45 panes of 832a, cpl and ½ sheets, strips, some 1982 FDCs, f-vf. (Face val - \$242).....	.....
45	★★	Collection of singles, 1950s-90s and fairly complete to 1990, including Definitives with \$ values, many complete booklets, few blocks, all neatly mounted, mostly nh and f-vf. (Face val - \$573).....	.....
46	★★	Accumulation of blocks, mostly 4-15¢ with some lower values, 48 \$1+ and 20 'P's, f-vf. (Face val - \$643).....	.....
47	★	Accumulation of singles, pairs, blocks, booklets, panes and hinged collection in one album, 1991-2004, 2000 Millenium Collection, 20+ \$1 and higher values, f-vf. (Face val - \$639).....	.....
48	★	Accumulation of 1890s to modern, with souvenir sheets, \$ vals, 'P's, complete sheets, booklets, etc, plus some better #66, 74, War Tax, etc, mostly nh, f-vf. Inspect. (Face val - \$4982).....	.....
49	★	Collection of 1970s to 2010, fairly complete with souvenir sheets, \$ vals, 'P's, complete sheets, perfs, booklets, etc, mostly nh, f-vf. Inspect. (Face val - \$1169).....	.....
50	★	<b>PLATE BLOCKS:</b> Accumulation of mostly Wilding and Centennial Definitives, mostly f-vf. (Face val - \$814).....	.....
51	★	Accumulation of 1930s to 2000s including Annual Collections, Millenium Collections, plate blocks, 'P's, duplication, etc, mostly nh, f-vf. (Face val - \$1659).....	.....
52	★○	Collection in multiple albums, mint sheets, singles, panes, etc, Small Queens to 2010s issues, used to 1950 then virtually nh from 1975 on, 2000 year set, 40 'P's and 140+ \$1 and higher values, f-vf. (Face val - \$1497).....	.....
53	★○	Accumulation of 1920s-90s issues in multiple albums, some earlier used, mostly blocks with singles, panes and booklets, much nh, 165+ \$1 and higher values, f-vf. (Face val - \$1748).....	.....
54	★○ ✉	Collection of singles, pairs and blocks, 1973-87, mostly 12-37¢, 200+ \$1 and higher values, with a few hundred modern meters, nh, f-vf. (Face val - \$1827).....	.....
55	★★	Accumulation of corner blocks in 25 books from 1960s-1990s with Cameo, Caricature, Centennials, etc, f-vf. (Face val - \$2741).....	.....
56	★★	<b>BOOKLETS:</b> Accumulation of mostly modern booklets, 1980s-2000s, nh, f-vf. (Face val - \$1498).....	.....
57	★★	BK16a/479: Accumulation of 1930-2012 booklets, including BK39a, FWH5, partial BK16a, etc, many 40-50¢ issues, few incomplete, with 20 'P's, nh and mostly f-vf. (Face val - \$774).....	.....
58	★★	2060a/2411, BK297/438: Stock in seven volumes of <b>COMPLETE BOOKLETS</b> and <b>SOUVENIR SHEETS</b> , 2004 to 2010, neatly identified, duplication, mostly nh, very fine. (Face val - \$4591).....	.....
59	★★	BK33/401: Four volumes including 'P's, \$ values, some panes (104a/1294a), duplication, mostly nh, very fine. (Face val - \$3139).....	.....
60	★★	BK63/291: Six volumes including 'P's, \$ values, duplication, mostly nh, very fine. (Face val - \$3451).....	.....
61	★★	Modern booklet accumulation, majority in the 40¢ range with more than 50 Wildlife Habitat Conservation booklets (1986-2005), all mint nh and f-vf. (Face val - \$870).....	.....
62	★★	Accumulation of a few thousand booklets, mostly 45-49¢ values, approximately 500 booklets of 50¢ total value, f-vf. (Face val - \$4519).....	.....
63	★★	<b>ANNUAL COLLECTIONS:</b> 1977-98 complete with various Canada Post presentation packs, all nh and f-vf. (Face val - \$611).....	.....
64	★★	1976-2004 Annual Collections, 32 volumes, some duplication, mostly clean, nh, f-vf. (Face val - \$662).....	1745
65	★★	1974-2007 Annual Collections, 1 of each, 65+ \$1 and higher values, 7+ 'P' stamps, f-vf. (Face val - \$813).....	.....
66	★	1976 to 2004 Annual Collections, 32 volumes, some duplication, mostly clean, nh, f-vf, plus extra 1986 with water damage not included. (Face val - \$757).....	2150
67	★○ ✉	Collection in 2 Minkus albums, 1897-1979, mostly used to 1946 and mostly nh thereafter, few commemorative packs and FDCs, \$95+ in Face, small Newfoundland mint and used collection with a few cpl sets, clean, inspection suggested, f-vf. Est. 150+.....	.....
68	★★	87/301: Collection of 156 different, some sets, no 50¢ or \$1 values, fresh, nh, f-vf.....	2172
69	★★	<b>TAGGING:</b> Accumulation of Wilding, Cameo, Christmas, Centennials, 1970 Expo and Christmas centre blocks, etc, mostly nh, f-vf. Inspect. Est. 350+.....	.....
70	★★	1976 to 2012 four volume collection of plate blocks and souvenir sheets, \$ values, better perfs, mostly nh, f-vf. (Face val - \$2907)....	.....
71	★★	211/1107b: Over 75 complete sheets, 1935 to 1986 including 288, 1963 15¢ Canada Goose signed by Angus Shortt (artist), 1968 15¢ Armistice, etc, mostly nh, f-vf. (Face val - \$281).....	.....
72	★	Collection Small Queens to 1974 quite cpl, Jubilees cpl to 50¢, Tercentenary and many more sets, Airs and War Tax, small bit of face, nice clean organized lot, f-vf. Inspect.....	7630
73	★	51/233a: Stockbook with hundreds of mint incl Jubilee ½¢ to 50¢, War Issue booklet panes, Airs, Special Deliveries, with singles, blocks and plate blocks, much is nh, mostly f-vf.....	1998
74	★	166/499: Stock of plate blocks of four, Arch Issue to 1969, with George VI Postes-Postage, Karsh, Wilding, etc, no Centennials, clean and mostly nh, f-vf. (Face alone \$330+). Est. 300+.....	.....
75	★	29/503: Collection of mint incl Small Queens, Jubilees to \$2, Leafs, Numerals to 20¢, Edwards, Quebecs, Admirals, virtually complete to 1969, some duplication, many nh, clean and mostly f-vf. Inspect.....	9951
76	★	35/503: Collection of mint incl Small Queens, Jubilees, Leafs, Numerals to 20¢, Edwards, Admirals cpl, Scroll to 50¢, Arch cpl, BOB, some clean and mostly f-vf, huge catalogue value. Inspect. Est. 750+.....	.....
77	★	53/465B, etc: Over 30 plate pieces, mostly blocks of 4, with 50¢ Munitions, \$1 Fish, Special Deliveries, Officials, etc, mostly clean and f-vf. Est. 350+.....	.....
78	★	200/624: Dealer's stock of many hundreds of mint, incl George V and VI, plate pieces, 226(4), 224(2), Coils, duplication, etc, mostly clean, nh and f-vf. Est. 500+.....	.....
79	★	Collection 1897-1963 mint hinged with 50-60, 74 in block of 9, 54P, 109iii, 126a, 128a, 152a, 191i block of 8, 198 plate block, 248 various plate blocks, a few Semi-Official Airs, \$44+ in face, some other BOB issues, nice clean collection, f-vf.....	6540

		UCS Cat Val
80	★ 50/300: Collection of over 340, fairly complete Leafs to 1950 with Numerals, Edwards, Admirals incl Coils, Scroll, Arch, shades, printings, duplication especially in high vals, some earlier with disturbed gum, appears mostly f-vf. Inspect.....	11095
81	(★) 12,15,20: Three different unused or regummed, 3 pence has rounded TL corner, pinhole in G, nibbed or torn RS perfs, 2¢ shows top imprint copy, good space fillers, obvious faulty not valued, vg.....	5000
82	★○ 5/518: Collection of several hundred on homemade Lindner pages, mostly used to 1967 and mint after, incl used 5,8, 17-19, Large Queens (missing only 2¢), Small Queens to 50¢, Jubilees cpl to \$1 (a couple mint), Leafs/Numerals cpl, thereafter virtually cpl, somewhat mixed on earlies otherwise mostly f-vf. Est. 400+.....	.....
83	★○ 125/405: Accumulation of many hundreds, from Admirals to Cameo Issue, virtually all mint and mostly nh, incl 160 five nh strips of four, (one with a paste-up), 309 three strips of four with corner flaw, with many starter and end strips of one to four with one to cpl blanks, also a few used incl used 123 (pair), etc, mostly f-vf. Est. 250+.....	.....
84	★○ Balance of consignment (disorganized) in a carton with a few mint low val Jubilees, mostly mint Edwards, incl 5 and 7¢, 211-16 (blocks of 4+), 217-227 (2, 1 nh), 212 sheet of 100, seven 1970 Xmas centre blocks, 126a,128a (blocks of 4), 195-201 (nh), many 50¢ and \$1 stamps, far too much to list, will have huge cat val, mostly f-vf. Inspect to appreciate. Est. 500+.....	.....
85	★○ Binder (disorganized) with mostly mint incl mint Leafs (6-7,10¢), Edwards (5-7¢), Tercentenary (1-20¢), 120-22, 176-7, 158(2)-159, 203 (block+3), 209 (2 nh block), 261 (blocks of 12 and 8), Peace cpl (blocks), C2, E1, O10, O27, and used Tercentenary (5-20¢), 158 (2), etc, mostly f-vf. Est. 400+.....	.....
86	★○ Accumulation of Victoria to QEII in 12 stockbooks, albums and loose, mint hinged and used, with some covers, BOB, Revenues and other odds and ends, f-vf. Inspect. Est. 600+.....	.....
87	★○ 36,43,53,158: 2¢ and 6¢ Small Queens <b>JUMBOS</b> , 8¢ Jubilee all mint and a pair used of 50¢ Bluenose, faulty, with Toronto cds cancel, fresh, f-vf. Est. 150+.....Photo Online	.....
88	★○ Remainder collection in 8 albums, 1859-2002, mainly used, some hinged, many sets, souvenir sheets, panes, 70+ FDCs, some BOB, duplication as expected, will also include Penny Black in presentation package with small tear and thin, inspection suggested, f-vf. Est. 200+.....	.....
89	★○ Stockbook filled with mostly used, some mint, including Large and Small Queens, Leafs, Numerals, Quebecs, George V with many \$1 vals, Registered, booklets, duplication, to 1970s, etc, mostly f-vf. Inspect. Est. 350+.....	.....
90	★○ Balance of a collection in three albums, mint hinged and used, 1859 to 1954, incl Small Queens, Large Queens, Jubilees ½¢ to 50¢, Admirals, some used multiples, Revenues and a stockbook of face, f-vf. (Face val -\$150).....	.....
91	★○ Hundreds of mint and used neatly identified and priced on 102s including Pence, Small Queens, Jubilees to 20¢, Edwards, George V and VI, with \$ vals, Coils, Airs, etc, huge catalogue value, appears mostly f-vf. Inspect. Est. 1000+.....	.....
92	★○ Balance of consignment with mint and used, mostly 1950s and on with over \$350 in face value alone, including sheets, etc, a bit disorganized, appears mostly f-vf. Inspect. Est. 400+.....	.....
93	★○ 19/680,etc: Collection of hundreds of mostly used 1859 to 1975 including Large and Small Queens, Jubilees with \$2 used, George V \$ vals, BOB, appears mostly clean and f-vf. Inspect. Est. 400+.....	.....
94	★○ Consignment in two cartons with mint and mostly used in remaindered collections, 1859-1997, in over a dozen albums/stockbooks and on album pages, in envelopes, used blocks, Revenues (incl early Bill stamps), perfin, BOB with over 300 FDCs, Postal Stationery, also a small worldwide album with low val mint Jubilees (partially stuck), condition mixed, various Canadian and foreign seals, f-vf. Est. 350+.....	.....
95	★○ 353/475: Accumulation of hundreds of 1950s-60s plate blocks and mini-sheets, with tagging, papers, 411i, etc, mostly mint nh, f-vf. Est. 250+.....	.....
96	★○ Balance of primarily mint Canada, disorganized in a box, incl some better with mint 103, fourth postage due issue in plate blocks of ten (appears largely cpl matched sets, except 3¢), also red dues, mint Peace set, cpl sets, mint blocks of four (incl some Arch issues), etc, mostly f-vf. Est. 150+.....	.....
97	★○ Collection in 4 Lighthouse albums, 1868 to 2006 mostly mint singles, blocks, souvenir sheets, booklets, etc, with 50-60, 146b 1927 5¢ McGee imperf pair, etc, small used collection with many better earlies, also \$948 in face, inspection a good idea, f-vf. Est. 800+....	.....
98	★○ Collection of hundreds of mint and used with Provinces, Small Queens, Jubilees, Admirals, Scroll with mint Bluenose (2) and mint \$1 Parliament, Arch, War, Peace, some with duplication and both mint and used, earlier quality a bit mixed, mostly appears f-vf, huge catalogue value. Inspect. Est. 500+.....	.....
99	★○ Collection of hundreds of mostly used 1851 to 1970 including 6 Pence on laid, Cents, Small Queens, Jubilees with \$1-3 and \$5 with roller or smudge cancels, George V and on fairly complete, earlier quality a bit mixed, huge catalogue value. Inspect. Est. 500+.....	.....
100	★○ Small accumulation of Small Queens to 2000s mostly George V and VI issues, with plate blocks, duplication, mint and used, RPOs, cds, some a bit mixed, appears mostly f-vf. Inspect. Est. 350+.....	.....
101	★○ Canada and Provinces mint and used collections, with First Cents, Small and Large Queens, Jubilees, etc, earlies mostly used, BC 2 mint, Newfoundland with Gilbert and Long Coronation sets mint, other earlies mixed, \$250+ in face with 115+ 'P's and 20+ \$1 and higher values, inspection suggested, f-vf. Est. 950+.....	.....
102	★○ Balance of consignment incl collection (1852-1951 on Lighthouse hingeless pages), 4/314 incl used 4, 17-20, 46-7, 66-73, 203i, F3, mint 103, 162-77, 217-27, 241-45, 249-62, 268-73 and mixed mint/used 50-60, 149-59, etc, plus quadrille pages with various incl mint plate blocks of 174, 262, 269-73, etc, majority mint in glassines, mostly f-vf. Est. 300+.....	.....
103	★○ Balance of consignment incl used 4, 28a and mint 90A (block of 4, bottom pair nh), Newfoundland mint 19-20, 32, 41, 94, 97, various others, a few with faults, mostly f-vf. Est. 200+.....	.....
104	★○ 1870s-1990s mint and used accumulation in albums, 102s and loose, some earlier better with Small and Large Queens, Admirals, good cancel interest, box of Centennials, good BOB, cheques incl some from banks prior to merging, e.g. Imperial Bank, Christmas Seals, huge catalogue, inspection will be rewarded, f-vf. Est. 500+.....	.....
105	★○ Selection of somewhat better Canada incl mint 135, E1 (2 copies), E2, MR5, and used 18-19, 40c, 96i, etc, (Owner's 2016 cat - \$2400), mostly f-vf. Est. 300+.....	.....
106	★○ 25/273,etc: Small stockbook with 30 plate or part plate blocks of four to 10, including 10¢ and 12¢ Scroll, 13¢ Medallion, 20¢ Grain including Broken X, 10¢ Loyalist matched set, 1935 Silver Jubilee 10¢ and 13¢, 1935 Maple Leaf 20¢ and 50¢ plus RE-ENTRY, 1938 Pictorial 50¢, Peace 50¢ and \$1, plus some singles and blocks, used 3¢ Large Queen strip of three, much is nh, mostly f-vf.....	4683
107	★○ Accumulation of mint and used Canada and worldwide in albums, envelopes, on and off paper mixtures, Canada, Small Queens to modern, 250+ postcards and covers some earlies, worldwide with British Commonwealth, inspection recommended, f-vf. Est. 350+ ✉	.....

- 108 ★○ Canada with face, used collection, covers, etc, 300+ covers, 275 are FDCs, 1946-80s with some better cachets incl SCS, JCR, Ginn, etc, face will be over \$240, including 1978, 1981-1989 annual packs, also Canada used loose as well as worldwide mostly used in 2 albums and loose, inspection suggested, f-vf. Est. 400+.....
- 109 ★○ Accumulation of mostly used in stockbook, album and stock pages with many better including 4 (on piece), 14, 18, 21, 34iv, 50-54, 60, 66-67, 69-70, 73-84, 77 with 'DLO' cancel, etc, all used, 59 hinged with vibrant colour, Newfoundland 233 nh block of 4 (1 creased), Millenium hardcover album, a few modern FDCs, inspection recommended, f-vf. Est. 500+.....
- 110 ★○ **VARIETIES:** Collection of hundreds, mint and used 1898 to 1980s mostly Elizabethan era, with RE-ENTRIES, cracked plates, pre-printing paper folds, shades, colour shifts, printer's fingerprints, mis-perfs, fakes, plus many listed varieties, much is nh, f-vf. Inspect. Est. 750+.....
- 111 ★○ 4/227: Balance of valuable collection, 1852-1936, incl used 4, 4d, 7a (fault), 36c (on piece), several used 10¢ Small Queens, mint Jubilees (57i, 58), 66-73 (mint and used sets), 74-84 (mint and used sets), used 96-103, mint 94, 104-30 (mint and used sets), 131-4 (mint pairs), 139-40 (mint and on covers), thereafter mostly mint and used sets of each, some varieties, BOB (incl mint O.H.M.S. o/p cpl, Special Delivery incl E3a, purple dues), mostly f-vf. Est. 1500+.....
- 112 ★○ Mainly BC related material including 1000+ covers 1910s-90s mostly QEII, approximately 500 with BC 'K' cancels, inverts and slogans, some FDCs, 1500+ cds cancels predominately BC locales on piece and covers, noted some better earlyies including FFCs, Registered, etc, inspection required, f-vf. Est. 400+.....
- 113 ○ Accumulation in large carton with various used collections, Cents to Centennials, some better throughout incl used multiples of \$ Cavell and other dollar values, used booklet panes, a few precancels, lots of used purple dues incl plate blocks, very disorganized with almost anything, mostly f-vf. Est. 200+.....
- 114 ○ Small carton of clippings, mostly from auction houses, from early Elizabeth on, with Definitives and Commemoratives, many in blocks and f-vf. Est. 100+.....
- 115 ○ Accumulation of off-paper commemorative mixture, 5-48¢, f-vf. (Weight 29.2 kg). Est. 200+.....
- 116 ○ Accumulation of bundleware in two boxes, including commemoratives and pre-QEII, mostly f-vf. Inspect. (Weight 24 kg). Est. 150+.....
- 117 ○ Hundreds of wholesale used packets, most are 200 different Canada, did note some Belgium and Czechoslovakia packs as well, f-vf. Inspect. Est. 300+.....
- 118 ○ Collection of used 1852-1959, incl. 7, 8, Small and Large Queens, Jubilees to 50¢, 1898 Numeral issue to 20¢ and fairly complete to 1959, mixed condition, mostly f-vf. Inspect. Est. 400+.....
- 119 ○ Collection of many hundreds of used, 1859 to 2000 with duplication in shades and cancels, including Cents, Small Queens, Jubilees, George V with \$ vals, Officials, quality a bit mixed, most appears f-vf. Inspect. Est. 350+.....
- 120 ○ 2/2257: Collection of many hundreds of used to 2009 in five volumes, incl Pence, Widow Weeds, Jubilees cpl to \$2, George V including \$ vals, virtually complete to 2007, appears mostly clean and f-vf. Est. 1250+.....
- 121 ○ Accumulation of off-paper 90+% Canada, loose, bundleware, album pages, etc, some Victoria, Admirals, much George V and VI, little Elizabethan, some later issues, noted some US and GB, Canada with some perfins, etc, inspection highly recommended, f-vf. Est. 200+.....
- 122 ○ Accumulation of on-paper mixture loose, in envelopes and still on cover (mostly commercial), 1900s issues with the bulk being Elizabethan to 1990s, inspection recommended, f-vf. (Weight 23 kg). Est. 200+.....
- 123 ○ 34/2795, etc: Dealer's stock of 1870 to 2014 used in five full stockbooks with Small Queens, Leafs, Numerals, Maps, Edwards, Admirals, George V and VI \$ sets, Airs, dues, Special Delivery, Registered, War Tax, Officials, Revenues, etc, great lot for shades, cancels, etc, usual quality, mostly appears f-vf. Inspect. Est. 750+.....
- 124 ○ Accumulation of modern, mainly 2000s issues in bundles, good lot for cancels, appears mostly f-vf. Inspect. (Weight 2.5+ kg). Est. 150+.....
- 125 ○ 4/35, etc: Stock of Pence, 1859s, Large and Small Queens, with shades, printings, cancels, quality a bit mixed, much is f-vf. Inspect... 5558
- 126 ○ 36/154: Stock of used incl Small Queens, Numerals, Admirals, with cancels, shades, printings, etc, mixed quality, appears mostly f-vf. Inspect. Est. 250+.....
- 127 ○ Accumulation of mostly used with a quantity of FDCs and commercial covers in albums, packets, and loose contained in 3 boxes. Inspection suggested, duplication throughout, mixed condition, appears f-vf.....
- 128 ○ 4/653: Collection of hundreds of used incl Pence, Cents, Large Queens, Jubilees with \$2 and \$4, fairly complete Leafs to 1974, earlier quality a bit mixed, huge catalogue value, inspection a must, f-vf. Est. 500+.....
- 129 ○ Canadian collections (4) mostly used in albums and on pages 1859 to modern, accumulation of Small Queens to QEII, some Provinces, generally f-vf. Inspect. Est. 450+.....
- 130 ○ Accumulation of used in three crammed stockbooks with Cents, Large and Small Queens, Admirals, booklet panes and souvenir sheets up to 2017, great lot for modern used issues, appears mostly f-vf. Est. 250+.....
- 131 ☒ Large accumulation including 1000s of Canadian and worldwide covers in 3 boxes, Canada includes Victoria to Elizabeth commercial and FDCs, worldwide is mostly commercial, f-vf. Est. 400+.....
- 132 ○☒ Balance of consignment including thousands of accumulated used singles in multiple albums and trays, mixed eras, heavy duplication, with Bluenoses, Revenues, precancels, Admirals, etc, hundreds of Canadian FDCs (1978-2001) and some mixed international covers, mostly f-vf. Est. 300+.....
- 133 ★★ **CHINESE NEW YEARS:** 1997 to 2007 Canada Post Souvenir Articles with People's Republic of China and Hong Kong issues, plus the FDCs, duplication, nh, very fine..... 625
- 134 ★ **COILS:** Selection of mostly nh start and end strips (2 tabs and cpl), paste-up pairs, line pairs, strips of 4, etc, Arch, Pictorials, Medallions, George VI War, Mufti issues, clean and fresh, f-vf Est. 250+..... Photo Online
- 135 ★☒ **PARLIAMENT:** Collection of singles, Coils, **IMPERFORATES**, MIS-PERFS, on piece, on cover, blocks, plate blocks, etc, including Scroll \$1, many nh, mostly f-vf. Est. 250+..... Photo Online
- 136 ★ **VARIETIES:** Accumulation of mostly 1950s to 1980s mint and used up to \$2 vals, with SHIFTS, TAGGING, KISS, and other listed varieties, some duplication, much is nh, appears mostly f-vf. Inspect. Est. 350+.....
- 137 L **LITERATURE:** 35 books including Large Queens by Duckworth, Edward VII and Admirals by Marler, The 15¢ of 1868 by Firth, Lowe, N.A. Vol 5, Boggs Vols 1 and 2, Airmails of Canada and Newfoundland Vols 4 and 6, etc, good condition some as new. Inspect. Est. 150+.....

## COVERS AND POSTAL HISTORY

- 138 ☒ **Collection of 20 STAMPLESS COVERS**, with various rates, mostly 1840s-50s, incl ½d (drop letter rate), cross-border, TRANSATLANTIC, etc, also four telegraph envelopes (Montreal Telegraph Co. and Dominion Telegraph Company), along with four telegraphs c. 1860s-80s, mostly f-vf. Est. 200+.....Photo
- 139 ☒ **1829 Stampless NIAGARA CROSS-BORDER letter** from YORK to BOSTON, internally dated "York U.C. 28th Feby 1829", endorsed "Paid". Late YORK UC MAR 2 straight line in black. Pd 9 manuscript in red (9d cy incl 7d cy rate for 60 – 100 miles land route around W end of L Ontario to border, plus 2d cy ferriage over Niagara River, introduced 5th Feb 1829 - Department Circular No 6). Clear Earliest NIAGARA UC 4 MAR 1829 double circle. Manuscript 25 [cents] in red due for onward charge to Boston, over 400 miles. No receiver. Draft of reply dated March 12 on torn half sheet is included. File fold and small cut at large red seal. Est. 250+...Photo
- 140 ☒ **1830 Stampless NIAGARA to YORK, MONEY LETTER complete cover**, NIAGARA U.C. 4 AUG 1830 double full circle in red. Endorsed "On H M Service", "Niagara District", "1¼ oz", "M" (= money) in black. Rated 1N10 ½ cy in red, (5 times 4½ d rate for up to 60 miles, direct across Lake Ontario). File fold and tear at seal. Ex- Palmer Steamboat display. Est. 150+.....Photo
- 141 ☒ **1830 Stampless NIAGARA CROSS-BORDER entire letter** from NEWARK NJ to DON MILLS, internally dated, New York 12 Novr 1830. NEWARK N.J. NOV 16 full circle in red on front. Rated 25 (cents due over 400 miles to border) manuscript on front. Weak NIAGARA U.C. ? Nov 1830 double ring handstamp plus clear barred American Postage .. British ..do.. handstamp with rates converted to 1/3 cy plus 6½ (2d ferriage and 4½ d BNA up to 60 miles, across L Ontario) total 1/9½ d cy due. No receiver. Niagara ceased to be the exchange office in favour of Queenston, effective 6 Jan 1831 [T A Stayner DPMG, GPO Dept Order No 20]. A little grubby. Est. 450+.....Photo
- 142 ☒ **1837 Stampless QUEENSTON CROSS-BORDER blank sheet** of letter from DETROIT, MICH to TORONTO. Annotated "Detroit 8 Feb 1837". DETROIT MICHIGAN FEB 9 single circle in red on front. Rated 25 in red (cents unpaid over 400 miles long route to border at Lewiston). QUEENSTON U.C. FE 15 1837 double ring handstamp in green. Rate converted to 1/3 d cy, plus 9d cy (2d ferriage and 7d BNA for 60 - 100 miles, around L Ontario), total 2/- cy due on front. From 28th Feb 1837 Ferriage of 2d no longer charged. No receiver. File fold and torn at seal. Est. 200+.....Photo
- 143 ☒ **1838 Stampless TORONTO to MONTREAL, MONEY LETTER part cover**, superb CITY of TORONTO U.C. JY 14 1838 large double circle in black. Endorsed by the writer "Money" and "Post Paid" in black m/s, PAID handstamp in black and "M" (= money), rated 3/6 in red (three times 1/2 rate for 301 – 400 miles). To Jules Quesnel Esq, Montreal. Docketed "£52-10 to buy .... for the magistrates of Toronto" crossed out and "£37-10 for myself". John S Baldwin 14th July 1838. File folds and tear at seal. Est. 150+.....Photo
- 144 ☒ **1840 Stampless CROSS-BORDER letter** from TORONTO to NEW YORK, internally dated "Toronto 28th Oct 1840". Endorsed "Paid to the lines 78" (Account No). CITY of TORONTO U.C. OC 8 1840 large double circle, rated squiggled M? money? in black (later struck through), manuscript 1/4 in red (overcharge for 1/2, double 7d rate 60 – 100 miles around L Ontario in winter to Queenston exchange). Manuscript 50 (cents due double 25c rate onward charge to New York, over 400 miles). No Lewiston markings. Small tear at seal, panel cut away and file folds. Est. 150+.....Photo
- 145 ☒ **1841 Stampless TORONTO to KINGSTON, MONEY LETTER outer cover**, weak strike of CITY of TORONTO U.C. OC 18 1841 large double circle in black. Endorsed by the writer "Cash" in black m/s. "M" (= money) and rated 1/6 in black (double 9d rate for 101 – 200 miles). To John Davidson, Commissioner of Crown Lands, Kingston, initialled "H.D.U." Docketed "Thomas 182/183 Baines" "Sundry Clergy Sales" in red, "?York", "10 October 1841". File fold and cut at seal. Est. 150+.....Photo
- 146 ☒ **1844 Stampless TORONTO to MONTREAL, MONEY LETTER outer cover**, TORONTO U.C. DE 5 1844 double split circle in black. Endorsed "Cash" in black manuscript and "Too Late" italic handstamp in black, "M" (= money) in black, initially rated 1/6 in black [?double to Kingston?] and re-rated 2/3 in black (double 1/1½ d rate for 301 – 400 miles). MONEY LETTER handstamp in red. MONTREAL L.C. DE 10 1844 double split circle receiver on back in red. From 5th January 1844 letters were charged by weight in ½ oz [14.2g] increments. At 7g plus £640 of cash enclosed, this was over the single rate weight and correctly charged double rate. Initialed "H D U". Docketed "4157" in red, "Thomas Baines Toronto 4/11 December 1844. Cash £640 on a/c of Novr. Return". "Ansd. 19 Decr. 44". File fold and cut at seal. Est. 150+.....Photo
- 147 ☒ **1845 Stampless CROSS-BORDER letter** from TORONTO to NEW YORK, internally dated "Branch Bank of Montreal, Toronto 16th May 1845. TORONTO U.C. MY 16 184(5) double split circle, rated PAID handstamp in black and manuscript 9 in red (double 4½ d rate under 60 miles across L Ontario to Queenston exchange). BNA rate now by weight from 5th January 1844. Paid struck through and manuscript 50 due in black (double 25 cents rate onward US charge to New York, over 400 miles). No Lewiston markings. Tear at seal and file folds. Ex Palmer. Est. 150+.....Photo
- 148 ☒ **1848 Stampless LEWISTON CROSS-BORDER small envelope** from TORONTO to BALTIMORE, Maryland. TORONTO U.C. NO 6? 1848 double split circle, rated PAID in black (later struck through), manuscript 4½ in red (single rate under 60 miles across L Ontario to Queenston exchange). LEWISTON N.Y. NOV 8 full circle in red, and 10 handstamp in red (cents rate due for onward charge to Baltimore, over 300 miles). Est. 100+.....Photo
- 149 ☒ **1849 Stampless unusual CROSS-BORDER SHIP letter** favour from TORONTO to OSWEGO, internally dated Toronto Oct 18, 49. NO POSTAL MARKINGS, endorsed "Pr S B Lady". Likely carried privately across Lake Ontario by a non-contract steamer. Unusual. Est. 100+.....Photo
- 150 ☒ **1850 Stampless Inter-Provincial TORONTO to FREDERICTON N.B.** outer cover, docketed 14 Oct '50. TORONTO CANADA PAID OC 1[4]? 1850 double split circle in red. Endorsed with initials "P.T.O and E.A.N", rated 2/3 cy in red (single rate for 801 – 900 miles). Indistinct QUEBEC L.C. OC 1850 double split circle transit in red on back. WOODSTOCK NB, OC 24 1850 double split circle receiver in black. FREDERICKTON N.B. OC 25 1850 full circle in black receiver. J.R. Partlow, Provincial Secretary, Fredericton, N.B. Docketed [partly obliterated] "J Lister, Provincial Secretary, Canada, 14 Oct '50". File folds and tear at removed seal. Red ink stain. Est. 350+.....Photo
- 151 ☒ **1851 Stampless CROSS-BORDER cover** from TORONTO to PROVIDENCE, R.I. Internally dated, "Lorest? Park, June 28, 1851". TORONTO CANADA JY 1 1851 double split circle, originally rated 3D in circle handstamp in black (internal Canada rate), but cancelled by concentric circles handstamp and re-rated 6D in circle (rate to US destinations). UNCOMMON Arched CANADA handstamp in red. Rate handstamps struck through, replaced with manuscript "10" (cents rate due for collect mail). From 5th April 1851 to 30 June 1859 all through rate between Canada and the United States was 6d cy or 10 cents per half ounce. Ex Palmer. Est. 150+...Photo
- 152 ☒ **1852 Stampless CROSS-BORDER letter** from TORONTO to NEW YORK. Internally dated "Br Bank of Montreal, Toronto 26th Novr 1852". endorsed manuscript "Paid/228/initials". Superb TORONTO CANADA PAID NO 26 1852 double split circle in red, PAID handstamp in red and CANADA/PAID 10 Cts handstamp in red (conversion of 6d cy rate pre-paid to US destinations). Endorsements incl "29th "1852". From 5th April 1851 to 30 June 1859 all through rate between Canada and the United States was 6d cy or 10 cents per half ounce. Cut at seal and panel reduced (to save weight?), file folds. Est. 150+.....Photo

- 153 ☒ **1854** Stampless **RED RIVER SETTLEMENT**, Rupertsland to TORONTO envelope. Endorsed "Via U.S.A." As usual, no indication of 1 d/2c carrier fee from Red River Settlement to Pembina. manuscript Pembina M.T. Feb 12 in black [Pembina N.D. was part of Minnesota Territory at this time]. Rated 10 [cts] m/s, converted to UNITED STATES 6D collect oval handstamp in black. WINDSOR U.C. MR 13? 1854 double split circle handstamp in red transit on back. TORONTO UC MR 14 1854 double split circle receiver in black on back. Docketed "Recd. March 15th 1854". Black seal. Est. 750+.....Photo .....
- 154 ☒ **1855/58** Stampless CROSS-BORDER envelope from OSWEGO to TORONTO. OSWEGO N. York NOV 24? year less full circle, arched U STATES 10 handstamp for unpaid rate, re-rated/converted at border by UNITED STATES 6D handstamp all in black. TORONTO C.W. NOV 27, year less large full circle receiver in black on back (used 1855/58). From 5th April 1851 to 30 June 1859 all through rate between Canada and the United States was 6d cy or 10 cents per half ounce. Est. 100+.....Photo .....
- 155 ☒ **1857** Stampless CROSS-BORDER envelope from TORONTO to BOSTON. Endorsed "Paid 348 P&C". TORONTO C.W. Paid, NOV 30 1857, large full circle in red, and CANADA/ PAID 10 Cts handstamp in red (conversion of 6d cy rate pre-paid to US destinations). From 5th April 1851 to 30 June 1859 all through rate between Canada and the United States was 6d cy or 10 cents per half ounce. Endorsed "Mrs Patton – Toronto. Dec 3rd 1857". Black seal. Est. 150+.....Photo .....
- 156 ☒ **1861** American Express Co. Money Package Express Label from TORONTO, C.W. to BERLIN CW, oxidized black on vermilion glazed paper, pictorial design of allegorical female traveller used on legal size blue cover. To W.H. Bowlby Esq, Barrister [?AL], Berlin, C.W. Docketed in pencil "1861" and "J H Shiny, CL Arre Co v Denison". Ward Hamilton Bowlby was Berlin area lawyer and politician. Minor faults. Est. 350+.....Photo .....
- 157 ☒ **HOTELS:** Collection of over 300 with hotel covers from 1930s-40s, colourful advertising covers, a few with full back advertising, event covers incl Royal Train, 1951 Int'l Stamp Show, 1964 CAPEX, etc, over 30 1940s-50s booklet panes on cover (about half hotel covers), attractive group, mostly f-vf. Est. 300+.....Photo .....
- 158 ☒ **HOTELS:** Over 150 hotel covers, 1877-1970 with the bulk being 1930s and earlier, most are from Ontario with wide variety of big and small locales, Buckingham Hotel, Woodstock, Waldorf, Hamilton, The Queens, Wingham to name a few, postmark interest, eclectic lot, some with condition issues, inspection recommended, f-vf. Est. 200+.....Photo .....

## TRANSATLANTIC COVERS

- 159 ☒ **1822** Stampless REFUSED TRANSATLANTIC letter from LONDON, UK, internally dated London, 1 July 1822. Endorsed "For Mrs D". London PAID 3 JY 3 1822 full circle in red on front. Fine HALIFAX AU 18 1822 fleuron handstamp in black on front. Rated 2/2 stg pre-paid in red on front (1/- inland postage London to Falmouth, plus 1/2 packet postage), Rated 1N8 cy (Halifax – Quebec) plus 1N6 (Quebec – York), total 3N2 cy collect in red on front. No receiving marks. Likely carried by packet "Francis Freeling" [Falmouth 8 Jul, Halifax due 14 Aug-late!]. "Refused" in manuscript on reverse, indicating recipient refused the letter, likely due to high cost. Minute tear at seal, choice cover. Est. 250+.....Photo .....
- 160 ☒ **1824** Stampless TRANSATLANTIC entire letter probably from DEVON, UK, internally dated, CATARAQUI Jany 17th 1824 on COLE'S LIBRARY TORQUAY embossed paper. This is likely a house named after Fort Cataraqui, the original Fort Frontenac, later Kingston. Endorsed "A Dobbs" and "Messrs Smith? and T?.. Agent, Liverpool", later crossed out. Unusual boxed No 1 handstamp in black on back. SHIP handstamp and NEW YORK APR 1 full circle both in red on front. Rated: Pd 1/1 stg manuscript in brown inland postage paid to Liverpool. 20½ ms (cents ship letter fee of 2c plus 18½ c overland to border) manuscript in red on front. Rate converted to AP 1 N 3 cy, plus 9 (2d ferriage plus 7d rate for 60 -100 miles round Lake Ontario), total 2 N cy collect manuscript in red on front. Tear at seal and minor reinforcing. Ex Palmer p 104. Est. 150+.....Photo .....
- 161 ☒ **1829** Stampless TRANSATLANTIC letter, manuscript Paid 9 and 1/3 in red, [9d cy incl 7d cy rate for land route around W end of L Ontario to border, plus 2d cy ferriage over Niagara River, introduced 5th Feb. 1/3 cy pays US postage from border to New York] via forwarding agent "Care of Thomas Deane Esqr, 6 Gold Street, (Post paid to) New York". Internally dated 1st Dec. Clear light strike of uncommon double circle YORK UC 30 Nov 1829 in black. Light unreadable NIAGARA UC double circle. Red manuscript 25 [cents] and confirmation red buckle NIAGARA U CANADA PAID TO NEW YORK. Agent crossed out details and endorsed "Pr Sh Richmond via Liverpool". Torn part SHIP LETTER LIVERPOOL in black on back. Rated 1/8 stg due [8d Ship Letter plus 1/- inland postage from Liverpool to Bridport]. Est. 250+.....Photo .....
- 162 ☒ **1830** Stampless TRANSATLANTIC entire letter from PLYMOUTH, internally dated, Stonehouse [in Plymouth] 17th Augst. 1830. Endorsed "To the care of Cropper and Co Packet Agent of Liverpool", ALL CROSSED OUT. PLYMOUTH AU 20 1830 handstamp on back. Rated 1/1 stg in red manuscript inland postage to Liverpool. SHIP handstamp and NEW YORK OCT 1 full circle both in red on front. Rated 27 (cents ship letter fee of 2c plus 25c overland to border) manuscript in red on front. Clearly dated NIAGARA U.C. 7 Oct 1830 double ring handstamp plus clear barred American Postage .. British ..do.. handstamp with rates converted to 1/5 cy plus 6½ (2d ferriage and 4½ d BNA up to 60 miles, across L Ontario) total 1/11½ d cy due. Red seal marked "Rosetta". Torn at one fold. Est. 450+...Photo .....
- 163 ☒ **1830** Stampless TRANSATLANTIC entire letter from FRANCE, internally dated, PARIS, October 5 1830, carried by hand (no ship letter fee) and posted NEW YORK JAN 7 full circle in red on front. Rated 25 (c) overland to border, manuscript in red on front. No Lewiston/ Queenston markings. Rate converted to 1/3d cy plus 9d cy (incl 2d ferriage and 7d BNA postage 60-100 miles around L Ontario). Additional 9d cy forwarding charge to Peterborough manuscript in red, total 1/6 and 1/3 due, all in red on front. Boxed FORWARDED handstamp and YORK UP CAN JAN 14 full circle handstamp both in red on front. Annotated "Ancaster". Notation on inside fold: "J.F. Cloix by Mr Baker, 393 Greenwich St, New York, Janvier 6 1831". Tears at seal and corner piece missing. Est. 300+...Photo .....
- 164 ☒ **1831** Stampless TRANSATLANTIC entire letter from SURREY, UK, internally dated Phipp's Bridge, Merton, Surrey, Nov 1831. Endorsed "New York Bag" and "Dec 1831". No dispatching markings, by private sailing ship. NEW YORK SHIP FEB 2 full circle in red on front. Rated 27 (incl 2c ship letter fee plus 25c overland to border at Lewiston) manuscript in red on front. Green QUEENSTON 1832 FEB 9 double ring border exchange and clear barred American Postage .. British ..do.. handstamp in green, with rates converted to 1/4½ d cy manuscript plus 9d cy (incl 2d ferriage and 7d BNA postage 60-100 miles around L Ontario) m/s, total 2/1½ cy due, in black on front. No receiver. Small tears at folds and seal. Est. 450+.....Photo .....
- 165 ☒ **1833** Stampless TRANSATLANTIC letter from ISLE OF WIGHT, UK, internally dated Ryde, Isle of Wight, Jany 24, 1833. Endorsed "Post Paid" and "Via New York". London PAID 1 FE 1 1833 full circle handstamp in red on front. Rated 2/2 stg manuscript prepaid in black on front (1/- inland postage to Falmouth, plus 1/2 packet rate Falmouth – Halifax), despite New York endorsement. Smudged HALIFAX ?Mar 20 fleuron handstamp in black on front. QUEBEC AP 8 1833 double split circle, in red on front. Rated 1N8 cy (Halifax – Quebec) plus 1N1 (Quebec – York), total 2N9 cy. Boxed FORWARDED handstamp in red on front, smudged YORK straight-line handstamp in black on back. Likely carried by packet "Goldfinch" [Falmouth 16 Feb, Halifax 20 Mar]. Small tear at seal. Est. 200+...Photo .....
- 166 ☒ **1835** Stampless TRANSATLANTIC letter rated PAID handstamp in red, manuscript 9 and 25 in black, [9d cy incl 7d cy rate for land route around W end of L Ontario to border, plus 2d cy ferriage over Niagara River, plus 25c US postage from border to New York]. Endorsed "Single", weak large double circle CITY OF TORONTO – JA 2 – 1835 – UC in red. TOO LATE handstamp in red. Black boxed LIVERPOOL SHIP LETTER handstamp on back. No local receiver. Rated 1/6 stg due on front [8d Ship Letter, plus 10d inland postage from Liverpool to Beeston], near Nottingham, England. Seal cut out, tape reinforcement. Est. 150+.....Photo .....

- 167 ☒ **1837** Stampless TRANSATLANTIC, part of cross-written mourning letter from SCOTLAND, uncertain location, 20 MAR 1837 handstamp in black, Scottish ½ d tax, endorsed "Via Liverpool Packet for New York". Liverpool PAID MAR 22M 1837 full circle handstamp in black on front, rated manuscript Pd 1/1 inland postage. NEW YORK SHIP APR 25 full circle in red on front. Rated 27 (cents ship letter fee of 2c plus 25c overland to border at Lewiston) manuscript in red on front, converted to 1/4½ d cy manuscript plus 7d cy (BNA postage 60-100 miles around L Ontario) m/s, total 1/11½ d, in black manuscript on front. QUEENSTON MY 1 1837 double ring border exchange. Forwarded from TORONTO UC, MY 2 1837 large double ring in red on back, with boxed PAID handstamp in red and 9 manuscript in red on front, endorsed "rec'd KINGSTON on 4th May". Torn at seal, file fold and reduced. Est. 150+....Photo .....
- 168 ☒ **1839** Stampless TRANSATLANTIC Soldier's Letter, internally dated February 7th 1839 and manuscript in green on front. manuscript 1d Concessionary rate in red on front, countersigned by "William D. Jones, Lt Col. Commanding, 9th Bttn. R. Artillery". T.P. WOOLWICH straight-line h/s. London PAID 11 FE 11 1839 full circle in red on front and unusual octagonal PD FE11 1839 NT..NT.. in red on back. Endorsed "From Alex Mitchell, Gunner and Private, 9 Battalion Royal Artillery" to his brother, Care of Mr John Wilton for James Mitchell, Young Street, Taranto, Upper Canada, America. Likely carried by packet "Linnet" [Falmouth 9 Mar, Halifax 5 Apr]. Filing fold, worn and tear at seal. Est. 400+....Photo .....
- 169 ☒ **1839** Stampless TRANSATLANTIC Canada Company pre-printed Abstract of Transactions in Canada form, rated PAID handstamp in black, manuscript 4½ and 25 in red [4½ d cy rate for ferry route across L Ontario to border, 25 cents US postage from border to New York], Large double circle CITY OF TORONTO – NO 2 – 1839 – UC in black. Endorsed "Via N York" and "39". Freight Money probably levied, but not shown from Toronto. NEW YORK NOV 8 full circle in red. Black unboxed **LIVERPOOL SHIP LETTER** handstamp on back with London red circular receiver D – 9 DE 9 – 1839 on back. Rated 1/7 stg due on front [8d Ship Letter, plus 11d inland postage from Liverpool to London]. Unusual manuscript "M" on back, unlikely to be a Money Letter, possibly related to Freight Money? Red seal with cut and some toning. Est. 150+....Photo .....
- 170 ☒ **1841** Stampless TRANSATLANTIC last page of letter, likely from UK. No despatching markings, but endorsed "Pr. Monarch". Fine strike of oval SHIP LETTER CROWN QUEBEC and QUEBEC L.C. MAY 21 1841 double split circle, both in red on front. Rated 11½ d cy (all-in interior 1840 rate 10d stg) in black on front, via Transatlantic summer route - Quebec May 20 and Nov 1 (AS and GS Rates book, p 76). Filing fold and small tape markings. Est. 250+....Photo .....
- 171 ☒ **1842** Stampless TRANSATLANTIC letter, rated PAID handstamp in black, manuscript 50 cts. [All- in double rate to Boston?] Large double circle CITY OF TORONTO – MY 13 – 1842 – UC in black. Endorsed "Per Halifax Steamer" and "97". Red London circular receiver N – 14 JU 14 – 1842 and square 4E84 - JU 14 – 1842 on back. Rated 2/- stg due as double letter on front [Inland postage abolished on Ship Letters from Jan]. [Possibly carried by "Acadia", 10th trip, Boston 1 Jun, Halifax 3 Jun, Liverpool 14 Jun]. Black seal with small cut. Est. 150+....Photo .....
- 172 ☒ **1842** Stampless letter TORONTO to INDIA. Rated PAID handstamp in black, manuscript 2/2 and 2/5 [stg and cy] in black. TORONTO U.C AU 24 1842 double split circle in black. Endorsed "To be forwarded after the Regt". Red London receiver F PAID – 14 SP 14 – 1846 on front [plus smudge on back]. Likely carried by Cunard "Caledonia" 29th trip [Boston 1 Sep, Halifax 3 Sep, Liverpool 15 Sep, arrived early]. By closed bag, Toronto to London. Likely P&O from Southampton, "Pottinger" Sep 20 to Alexandria, Egypt. Overland to Suez, per "Bentink" Oct 10, via Aden and Galle to Madras. Rectangular Madras G.P.O. 1846 NO 2 receiver in red on back, to Captain C Rockfort, 27 Regiment NI Madras Establishment. Ex Steinhart. Est. 350+....Photo .....
- 173 ☒ **1854** Stampless TRANSATLANTIC blue size 10 envelope from TORONTO U.C. FE 12 1854 double split circle. Double rated 2/- collect, crossed out and repeated in a different hand. Endorsed "Per Royal Mail Steam Ship Via Halifax and Liverpool" on front. QUEBEC L.C. FE 17 1854 double split circle on back. PKT LETTER LIVERPOOL MR 29, G1854 greenish tombstone and GLASGOW MR 29 N 1854 full circle receiver on back. Carried by Cunard "Andes" only sailing [Boston 15 Mar, Halifax 17 Mar, Liverpool 29 Mar]. The scheduled "Niagara" had been taken out for Crimean War transport to Malta and replaced by "Andes" which was re-routed. [H&W p 34, Arnell p313]. Black seal, some aging and file folds. Est. 150+....Photo .....
- 174 ☒ **1854** 1d Soldier's Rate from Niagara Frontier to England. Stampless TRANSATLANTIC small manila envelope from NIAGARA U.C. MR 3 1854 double split circle, rated PAID handstamp and large 1 handstamp in red on front. Endorsed "From Robert Smith N 1201 Royal Canadian Rifles", countersigned by Commanding Officer. TORONTO U.C. MR 4 1854 double split circle and QUEBEC L.C. MR 9 1854 double split circle transit marks in black on back. PKT LETTER PAID LIVERPOOL indistinct AP 8 1854 tombstone in red on front. MANCHESTER AP 8 1854 S double split circle receiver on back. Possibly carried by Cunard "Arabia" [Boston 29 Mar, Halifax 30 Mar, Liverpool 8 Apr]. Roughly opened and repaired. Ex-Steinhart. Est. 500+....Photo .....
- 175 ☒ **1867** Stampless blue TRANSATLANTIC part letter sheet from TORONTO MR 22 67 split circle, weak strike in red, endorsed "Per Cunard Mail" and "Paid". Rated Arnell D1 PAID 8d Stg handstamp in red. B Z GLASGOW AP 8 67 single ring in black on back. Likely carried by Cunard "Africa" [Boston 27 Mar, Queenstown 7 Apr, Liverpool 8 Mar]. Cuts where seal removed. Est. 150+....Photo .....
- 176 ☒ Collection of many hundreds in a carton with a box of MasterCard payment covers collected for postal markings (incl postage due, commemoratives), a few Newfoundland, some 1930s-40s and later Registered with 12/13¢ stamps used to cover postage and registration, some unusual markings (e.g. "Stamp fallen off at Toronto"), Postage Dues, censors, events, etc, also much postal stationery and metered mail, mostly f-vf. Est. 300+....Photo .....
- 177 ☒ Collection of over 110 late Victorian/Edwardian covers, incl over a dozen hotels, corner advertising covers, attractive enclosures, RPOs, square circles, etc, mostly f-vf. Est. 200+....Photo .....
- 178 ☒ Covers and postcards, 150+ from 1840s Stampless(6) to Edwards, bulk being Victoria era issues (105+), 85% used, advertising, Registered, a few Newfoundland pieces, O.H.M.S. and 'Free', wide variety of postmarks, 30+ wrapper fronts (not incl in total), some with condition issues, inspection highly recommended, generally f-vf. Est. 200+....Photo .....
- 179 ☒ Canadian covers, postcards and postal stationery, 250+ from 1910s-70s, bulk being 1930s-40s, many advertising, Registered, FFC, FDCs, Airmails, 1937 Coronation with various cachets, War Tax and Admirals, wide variety of postmarks, some with condition issues, inspection highly recommended, generally f-vf. Est. 200+....Photo .....
- 180 ☒ Collection/accumulation in two cartons with thousands, incl hundreds where the collector in the 1970s wrote to small town postmasters requesting clear and careful cancellation of enclosed envelopes addressed to him (and most were), also US, Russia and Poland, 1800s to modern, FDCs, advertising, commercial, some with enclosures, generally f-vf. Inspect. Est. 350+....Photo .....
- 181 ☒ Collection of over 30 **WWII MILITARY COVERS** (one WWI), from various Field Offices, incl Middle East censor (to German Prisoner of War), mostly f-vf. Est. 150+....Photo .....
- 182 ☒ **BC POSTMARKS**: Collection of 50+ covers and 45+ postcards 1897-1985 with over half George V and earlier, Registered, censored, cancel variety, small towns like Strawberry Hill, Trapp Lake, Upper Hat Creek, Extension, Discovery, etc, 1 to North China, many priced \$50+, inspection suggested, f-vf. Est. 650+....Photo .....
- 183 ★○ **POSTCARDS**: Group of over 25 postcards incl three with ocean liners T.S.S. Metagama, Queen Mary and R.M.S. Lusitania (corner missing with 1910 PAQUEBOT cancel), about half are Canadian Pacific Rocky Mountain views, the balance with views across Canada, mostly f-vf. Inspect. Est. 150+....Photo Online .....

184	☒	<b>FIRST DAY COVERS:</b> Collection of over 400, 1930s to 1970s, some cacheted, with better incl 202, 203, 204, 211-6 (on combination cover), 231-6 (234-6 individual with Toronto Coronation cancel), 212, 214, 294, etc, also 200 copies of 756a, etc, mostly f-vf. Est. 200+.....	.....
185	☒	Collection of 1000+ First Day Covers in albums, 1967/2013 in singles, sets and souvenir sheets, unaddressed, duplication would be with different cachets, many better including \$10 whale, clean and well-organized, f-vf. Est. 400+.....	.....
186	☒	Accumulation of 650+ FDCs 1952-1982 most with Canada Post cachets or no cachets, minimal duplication, also 120+ mint postal stationery items QEII to modern, well-organized, f-vf. Inspect. Est. 180+.....	.....
187	☒	Accumulation of hundreds of FDCs, 1970s-2000s with Canada Post cachets, the majority neatly organized in albums, good starter collection, f-vf. Est. 300+.....	.....
188	☒	Canadian FDCs, 1965 to 1983, approx 445 covers in eight albums, incl 1976 Olympics, many covers have blocks of four, some plate blocks, some better cancels on earlier covers, with 2 albums of Great Britain FDCs, 1969 to 1985, approx 150+ covers, with a few foreign, most appear f-vf. Inspect. Est. 300+.....	.....
189	★○	<b>POSTAL STATIONERY:</b> Accumulation of mainly used Victoria to QEII with event and advertising covers, precancelled Centennials, Floral Domestogrammes, #8 and #10 envelopes, some non-run-of-the-mill items, inspection recommended, f-vf. Est. 350+.....	.....

## PENCE ISSUES

UCS Cat Val

190	○	1-2,4-9: 26 used, with 3 and 6 Pence on laid paper, 3 pence (9), 6 pence (2), 10 pence (5), ½ pence (5) and 7½ pence (3) mostly space fillers, cut into, folds, tears, thins, three margins or less, #1 expertly reattached accompanied by 1993 FQP Cert. (Cat as regular at fine only \$19100).....Photo Online	.....
191	★○	4c,7,8(3): 3 pence on ribbed paper, 10 pence blue on thin crisp paper, half penny, two unused and one lightly used, all with small or minor faults, appear fine.....Photo	3500
192	○	4,9a: 1852-57, 3 pence beaver red and 7½ pence deep green, used, both faulty, appear fine.....Photo Online	975

## PENCE ISSUES ON LAID PAPER

193	○	1: <b>THREE PENCE:</b> RED, strong laid lines, large margins, SON target cancel, light crease lower right, otherwise very fine.....Photo	800
194	○	1a: -good laid lines with full to large margins, light target cancel, very fine.....Photo	1600
195	○	1a: -ORANGE RED, strong laid lines, good to large margins, target cancel, small tear lower right mostly in margin, otherwise very fine.....Photo	800
196	○	2: <b>SIX PENCE:</b> SLATE VIOLET, faint laid lines, clear to jumbo margins, target cancel, small nick at lower left, still almost very fine...Photo	1000
197	○	2: -good laid lines very visible under fluid, four margins, heavy circular ring cancel with some oxidation, small tear by sharp object left of neck, otherwise appears fine.....Photo	1000
198	○	2: -sharp laid lines, just into at upper left to large margins, target cancel, light diagonal crease appears fine, with 2014 Sismondo Cert.....Photo	1000
199	○	2b: -GREYISH PURPLE, sharp laid lines, clear to large margins, fine.....Photo	1200
200	○	2b: -sharp laid lines, clear to slightly cut into, tiny pinhole, fine.....Photo	1200
201	P	3Pi: <b>TWELVE PENCE: PLATE PROOF</b> in BLACK with vertical CARMINE specimen on India paper on card, fresh and very fine...Photo	2500
202	P	3Piii: <b>-PLATE PROOF</b> in BLACK with vertical GREEN specimen, torn and other faults, still rare, good space filler.....Photo	6500

## THREE PENCE ON WOVE PAPER

203	(★)	4: RED, two different papers, both are good examples of issue, one appears regummed, one has three margins, vg to fine.....	1000
204	○	4: -nice deep colour, full margins, neat target, fresh and very fine.....Photo	300
205	○	4a: -BROWN RED, pair with large margins all around, strong SON target cancels, left stamp with scissor cut in margin at top otherwise fresh and very fine.....Photo	700
206	○	4c: -on <b>SOFT RIBBED PAPER</b> , large to ample margins with light cancel, attractive and very fine.....Photo	800
207	○	4i: -DEEP RED, with SON 4-RING-21 cancel, fresh full to large margins, very fine.....Photo	350
208	○	4ii: -ORANGE RED, clear to very large margins showing part of next stamp at right, target cancel, almost very fine and striking...Photo	175
209	○	4ii: -light pen cancel, clear to good margins, fine.....Photo	175
210	○	4iii: -DEEP RED on <b>HARD RIBBED PAPER</b> , full to huge margins, Toronto grid cancel, reverse showing a trace of writing from envelope originally affixed to (negligible), still very fine.....Photo	850
211	(★)	4iv: -ORANGE RED, on <b>THIN OILY PAPER</b> , unused, light oxidization at top, couple natural internal paper faults, still fine, with 2014 Greene Cert.....Photo	1250
212	○	4v: -DEEP RED, on <b>THICK HARD PAPER</b> , good to large margins, target cancel, fresh very fine.....Photo	600
213	○	4vi: -the <b>MAJOR RE-ENTRY</b> (A34) with large to expertly repaired top margin, SON target cancel, still fresh.....Photo	300
214	○	4vii: -ORANGE RED, with the <b>MAJOR RE-ENTRY</b> (A47), fine to huge margins, with very light pen cancel, very fine, with 2014 Greene Cert.....Photo	1300
215	○	4x,xi: <b>-SCARLET VERMILION</b> on THIN PAPER, strongly showing <b>STITCH WATERMARK</b> , faulty.....Photo	500
216	○	4xii: -RED, into to clear margins, with <b>MAJOR RE-ENTRY</b> (pos. B61), crease UL corner, otherwise fine.....Photo	300
217	○	5: <b>SIX PENCE:</b> SLATE GREY, full to very large into next stamp margins, SON target cancel, some foxing spots, still very fine...Photo	1600
218	○	5: -clear to large margins, almost very fine.....Photo	800
219	○	5b: -GREENISH GREY, into frameline at top to large margins, target cancel, fine.....Photo	1000
220	○	5d: <b>-THICK HARD PAPER</b> , mostly full margins (huge at right), neat <b>4-RING-21</b> , corner crease, thin and ink note on back, appears very fine.....Photo	2000
221	○	7: <b>TEN PENCE:</b> BLUE on THIN PAPER, fresh, clear to full margins, lightly cancelled, fine.....Photo	1200
222	○	7i: <b>-DULL BLUE</b> on thin paper, into at right to good margins, fine.....Photo	500
223	○	7ii: <b>-MAJOR RE-ENTRY</b> pos 29, clear to large margins, heavy cancel, variety visible, faulty and repaired.....Photo	950
224	○	7iii: -clear to just into at right, <b>STRONG RE-ENTRY</b> pos 1, just into to full margins, light cancel, otherwise fine.....Photo	950

		UCS Cat Val
225	○ 7iv: -on thin paper, close to full margins, light cancel, with strong <b>RE-ENTRY</b> (pos. 53), very fine, with 2012 Gratton Cert.....Photo	4000
226	P 8TCii : <b>HALF PENNY</b> : pair in <b>BLACK</b> on India with vertical CARMINE specimen, left one with small faults otherwise very fine...Photo	600
227	○ 8: -ROSE, just into to wide margins, SON target cancel, fine.....Photo	500
228	○ 8: -three large margins to touching at top, attractive with virtually no cancel (may be unused), fine.....Photo	500
229	☒ 8: -large margins to into and faulty at bottom, tied by light Cobourg MAR 1859 large cancel to local letter, with 2007 Gratton Cert...Photo	1100
230	○ 8a: - <b>HORIZONTALLY RIBBED PAPER</b> , target cancel, clear to large margins, horizontal crease, with 1985 Greene Cert.....Photo	1500
231	○ 8b: - <b>VERTICALLY RIBBED PAPER</b> , with <b>4-RING-21</b> cancel, just into to large margins, with backstamp initial C. E., couple small faults, still a rare stamp.....Photo	2750
232	○ 8i: -lilac rose, clear to huge margins, 4-RING cancel, ironed out vertical crease and ownership mark, otherwise fresh and fine...Photo	550
233	○ 9: <b>SEVEN AND A HALF PENCE</b> : GREEN, full to large margins, light grid cancels, small thins and LR corner missing, still attractive...Photo	750
234	○ 9: -GREEN, face free cancel, two margins close, two slightly cut into, small faults, still an attractive copy, fine appearing.....Photo	2000
235	○ 9: -clear to full margins, target cancel, couple small thins at bottom, otherwise fine.....Photo	2000
236	○ 10: <b>SIX PENCE</b> : <b>REDDISH PURPLE</b> on THICK SOFT PAPER, deep rich colour, clear to large margins, SON target cancel, small thin at top, still almost very fine.....Photo	4000

## PERFORATED PENCE

237	○ 11: <b>HALF PENNY</b> : <b>ROSE</b> , with 2 FE 1859 double split ring cancel, small thins and slight toning, couple shorter perfs, appears fine...Photo	500
238	○ 11: -fresh colour, four-ring cancel (#14?), tiny pin hole, fine.....Photo	1000
239	○ 12: <b>THREE PENCE</b> : BROWN RED, SON target, a couple shorter perfs, some with slight toning, perfs into at top and right, vg...Photo	300
240	★ 13: <b>SIX PENCE</b> : BROWN VIOLET, adhesions, small tear and clipped perfs at top, otherwise fine, RARE, with 2018 Greene Cert...Photo	15000
241	○ 13a: -GREY VIOLET, light face free cancel, attractive and very good.....Photo	2500

## FIRST CENTS

242	(★) 14-15,17-20: 1¢ to 17¢ (no #16), five mostly unused with one (#15 ) torn, (not valued), some thins and pulled or rounded perfs, good spacefiller set, vg.....	950
243	★○ 14-15,17-20: Selection of over 15 First Cents Issue, mostly used (#15 mint, a couple no gum) with mostly 10¢ and above vals, overall somewhat better than average centering, some paper and other varieties incl 10¢ (pos. 19, slash over C), 12½¢ major re-entry, 2¢ (dash in right "2"), a few minor faults, mostly vg-f. Inspect. Est. 500+.....Photo Online	.....
244	○☒ 14/20: 1¢ (2), 5¢ (2) plus four on cover, 10¢ (3) including two with Certs, 12½¢, 17¢ (2) one with Cert and 2¢, all appear f-vf.....	1020
245	○ 14iv: -showing the ' <b>Q</b> ' <b>FLAW</b> very nicely, grid cancel, clear of variety, small tear between perfs at left, still fine.....Photo	1000
246	○ 14ii,v: -showing the ' <b>E</b> ' <b>FLAW</b> clear of variety on <b>THICK PAPER</b> , with MY cds cancel, small thin, perfs into a bottom, still fine. Est. 100+.....Photo	.....
247	○ 14viii: <b>ONE CENT</b> : ROSE fresh STRIP OF THREE, perf 12 x 11¼, exceptionally well-centered with all perfs clear of design, Montreal 15 JA 64 duplexes, slight separations, very fine and choice. Est. 250+.....Photo	.....
248	★ 15c: -BRICK RED, perf 11¼, block of four, reinforced, some oxidization, left two stamps with diagonal crease, with 2015 Gratton Cert.....Photo	1800
249	☒ 15iii: -two copies on very <b>THICK PAPER</b> (.0042"), tied by St. Jacobs 17 AU 61 duplexes to legal size cover to Stratford, G.W.R. West RPO (Ludlow RR65, RF220) and London transits on reverse, light edge aging, otherwise fine, scarce. Est. 100+.....Photo	.....
250	○ 15v: -strongly showing the <b>MAJOR</b> or <b>TRIPLE RE-ENTRY</b> (pos 28), perfs into at bottom and right, otherwise fresh and fine....Photo	250
251	○ 15vii: -perf 12, target cancel, showing <b>ROCK IN WATERFALL</b> variety (pos 53), perfs into at bottom and right, lower right corner perf thin, otherwise fresh and fine.....Photo	150
252	P 16Pi: <b>TEN CENT</b> : on India in BLACK BROWN with vertical SPECIMEN in CARMINE, very fine.....Photo	450
253	○ 16: -perf 11¼, (Whitworth PO 1A, brownish black) usual centering, couple short perfs, otherwise fine, with 2015 Greene Cert...Photo	3500
254	○ 16i: <b>CHOCOLATE BROWN</b> , (PO1B, deep chocolate brown), perf 11 ¾, 4-RING 21 cancel, a few shorter perfs, horizontal crease at top with 2006 Gratton Cert not mentioning crease.....Photo	3500
255	(★) 17a: VIOLET, perf 12, perfs into at right, showing parts of stamps at left and bottom, fresh almost fine, with 1954 BPA Cert.....Photo	300
256	★ 17b: <b>BROWN</b> , exceptionally well-centered and very pretty, disturbed og, thin and tear at left, appears very fine. (Cat as fine)...Photo	2000
257	(★) 17b: -perf 11¼ (PO 9A, dark brown), unused, perfs into at top, otherwise fine, with 2013 Greene Cert.....Photo	800
258	○ 17iii: VIOLET, showing the <b>MAJOR RE-ENTRY</b> (pos. 29), neat grid, small tear, three clipped perfs at left, otherwise fine.....Photo	250
259	○ 17iv: VIOLET, showing the <b>STRING OF PEARLS</b> variety (pos. 3), grid cancel (free of variety), small faults, appears vg.....Photo	250
260	○ 17v: RED LILAC, showing the <b>DOUBLE EPAULETTE</b> variety (pos. 61), vg.....Photo	250
261	P 18TCix: <b>TWELVE AND A HALF CENT</b> : <b>PLATE PROOF</b> in <b>BLACK</b> on India, just into all around, couple small faults appears fine...Photo	650
262	○ 18,a,var,i,ii: <b>TWELVE AND A HALF CENT</b> : Five scarce used horizontal PAIRS incl shades of yellow green, blue green, deep blue green (vertical), olive green and green, cancels incl Berri duplex, grid and targets, a few faults, most appear fine.....Photo Online	760
263	★ 18iii: -yellow green on <b>VERY THICK PAPER</b> , og slightly disturbed, surface lightly soiled, otherwise fresh and fine, with 2014 Greene Cert.....Photo	4000
264	P 19P,19Pi: <b>SEVENTEEN CENT</b> : <b>PLATE PROOFS</b> in BLUE one with vertical CARMINE specimen, on India paper, small faults, appear very fine.....Photo	650
265	○ 19,etc: <b>SEVENTEEN CENT</b> : Five used, in shades of blue, deep blue and slate blue, two perf 11¼, some faults, most appear f-vf.....Photo Online	620
266	☒ 19: -on cover to Guildford, England, dated August 27, 1866, sent via United States. Arriving in Guildford on September 8, 1866, cover has fault and little stained, otherwise appears fine.....Photo	350
267	(★) 19a: SLATE BLUE, very fresh, unused and well-centered for this issue, small tear between perfs at right still attractive and fine...Photo	900
268	(★) 19i: <b>PRUSSIAN BLUE</b> , perf 11¼, with partial <b>DOUBLE PERF</b> , unused, fine, with 1999 Greene Cert. Est. 500+.....Photo	.....

269	(★)	19ii: -perf 11¼, showing the <b>MAJOR RE-ENTRY</b> (pos. 100), perfs just into top and right, fine, with 2012 Greene Cert.....Photo	1750
270	P	20TCii: <b>PLATE PROOF</b> on India in DEEP GREEN, block of nine, five with thins or pin holes, still appears very fine.....Photo	3600

## LARGE QUEENS

271	P	22P,24P,29P: 1¢, 2¢ and 15¢ <b>PLATE PROOF</b> on card in colour of issue, good margins, all with staining caused by heavy gluing to card still appear fine, RARE.....Photo	2500
272	(★)	22/30: 15 values no gum or regummed, with 1¢ brown red (3), 2¢ (4), 3¢ (2), 5¢ (3), 6¢ (3), 12½¢, 15¢ (4), various shades, papers, plates, obvious faulty in cat val, vg to fine.....Photo	3895
273	○	25/28: 17 used, showing various papers, plates, shades, perfs, meshes, quality very mixed, including a re-perforated 27 at the top, but some fine.....	780
274	○	21/30: 12 used, showing papers, perfs, shades, plates, quality mixed, vg to fine.....	705
275	○	23/30: 37 used, with perfs, papers, plates, shades, including 23a with 1983 Philatelic Foundation Cert, quality varies throughout, obvious faulty not valued, catalogued as cheapest variety, vg to fine.....	1095
276	○	21-30: Accumulation of sixty mostly used, a few unused (no gum), incl shades, papers, perfs and cancels, mixed condition, most appear f-vf.....	3510
277	○	21,21a: <b>HALF CENT</b> : six perf 12 and four perf 11½ x 12, illustrating shades, some nibbed perfs, condition mixed with two off-centre, but eight appear f-vf.....Photo	392
278	(★)	21,21a,21iv: five no gum or disturbed, obvious faulty not counted, showing varieties, shades include intense black to grey black, vg to fine	330
279	○	21,21iv: showing the two perf varieties, shades, papers, <b>LINE ABOVE 'P'</b> variety, <b>SPUR</b> in scroll variety, bottom guidelines, a nice selection for the Large Queen collector, quality mixed, catalogued as cheapest variety, f-vf.....	248
280	★★	21ii,21iv : -INTENSE BLACK, centered block of eight, all with stages of <b>SPUR</b> variety, second vertical row contains <b>LINE ABOVE 'P'</b> variety, original gum, bottom four stamps nh, very fine.....Photo	4250
281	○	21iv: five left of <b>H SPUR</b> varieties, 4 perf 12 x 12, two off-centre, 1 perf 11.5 x 12, nibbed perfs, illustrating intense black and grey shades, three fine, two vg.....Photo	300
282	(★)	21vii: three Bothwell vertical mesh Duckworth paper 6, perf 12 x 12, one appears mint, no gum, scuffed on face, two used, one slightly off-centre, some nibbed perfs, but all appear fine.....Photo	1000
283	○	22: <b>ONE CENT</b> : BROWN RED, well-centered for issue with all perfs intact, light cancel, small top left corner crease but still appears very fine.....Photo	200
284	○	22/22b: four used, including thin paper, Bothwell vertical mesh Duckworth paper 6 illustrating LL of the watermark, excellent grouping for the Large Queen collector, vg to fine.....Photo	365
285	○	22a: -brown red Bothwell vertical mesh Duckworth paper 6, showing parts or all of three letters WEL of the watermark, exceptionally well-centered, Ottawa four ring 27 cancel, very small perf tip fold at LL, still a choice and very fine stamp.....Photo	700
286	○	22a: -Bothwell with <b>S</b> of watermark, paper 6 vertical mesh, very light pen cancel, some nibbed perfs, rare and fine.....Photo	300
287	(★)	22b: -THIN PAPER: nice deep colour, no gum, appears almost fine, with 2013 Greene Cert.....Photo	500
288	★	22ii: -BOTHWELL PAPER vertical mesh Duckworth paper 6, full original gum, natural light gum bubbles, light black offset on reverse and tiny bit of gum missing LR corner, otherwise very fine, with 2014 Greene Cert stating gum is somewhat disturbed.....Photo	1400
289	(★)	23: <b>ONE CENT</b> : YELLOW ORANGE, fresh colour, appears regummed, sold as unused, vg.....Photo	400
290	○	23a: <b>DEEP ORANGE</b> first printing, well-centered, bold grid cancel, tiny purple ownership mark on back, some nibbed perfs, with 23 yellow orange with LL corner faults for shade comparison, fine.....Photo	200
291	(★)	23i: YELLOW, unused, genuine, with light wrinkles in paper, centered to bottom, vg, with 2014 Greene Cert.....Photo	500
292	★	24: <b>TWO CENT</b> : GREEN, horizontal mesh, nibbed perfs on top and right side, disturbed og with gum spots missing in corners, some thins, large hinge remnants, black ink kiss prints on back, fine.....Photo	600
293	(★)	24: -intense deep green shade, unused, part original gum, stained on top perforations, vg, with 1982 BPA Cert.....Photo	250
294	★○	24: -three mint and used, illustrating three shades all with horizontal mesh, quality very mixed, with one appearing to have vertical ribbed paper, but caused through improper storage, vg to almost fine.....	290
295	★	24a: BOTHWELL unwatermarked vertical mesh Duckworth paper 6, well-centered, gorgeous deep rich colour, disturbed og dull perfs, otherwise very fine.....Photo	700
296	(★)	24a: -showing three partial or complete letters of the watermark, fine, with 2018 Greene Cert.....Photo Online	2000
297	○	24b: <b>DARK GREEN</b> thin, hard semi-transparent Duckworth paper 1, vague vertical mesh of the first printing order, centered to left with all perfs intact, lovely deep green shade, almost very fine.....Photo	130
298	○	24iii: soft white amorphous blotting Duckworth paper 8, two used, one very well-centered with a two ring cancel, one with a fancy cork cancel, appear fine almost very fine.....Photo	300
299	○	24iv: -on <b>BOTHWELL PAPER</b> six copies on vertical mesh Duckworth paper 6, condition and centering mixed, otherwise fine...Photo	450
300	○	24vi: <b>VERTICAL STITCH WATERMARK</b> , pen cancel removed, appears unused, repaired, still a rare stamp, vg, with 2004 Greene Cert.....Photo	500
301	○	24vii: <b>NEEDLE NOSE</b> variety, used, some nibbed perfs with small tears, blue ownership mark and scuffing on back, vg, RARE...Photo	300
302	(★)	25: <b>THREE CENT</b> : RED, well-centered copy, unused, very fine, with 2018 Greene Cert.....Photo	2500
303	○	25a: -Bothwell vertical mesh Duckworth paper 6, with <b>E.&amp;</b> of the watermark, slightly off-centre but still appears fine.....Photo	250
304	○	25a: -with <b>LS</b> of watermark, Bothwell vertical mesh Duckworth paper 6, some nibbed perfs, fine.....Photo	250
305	(★)	25b: -unused, thin horizontal mesh, well-centered, as nice as they come, very fine.....Photo	2750
306	○	25iv: -perf 12, showing the <b>GOATEE</b> variety, light cancel, variety very visible, horizontal mesh, vg.....Photo	500
307	○	25v: -perf 12, <b>CRACKED PLATE VARIETY</b> , very visible on right hand side, nibbed perfs, fine.....Photo	600
308	○	25v: -perf 12, <b>CRACKED PLATE VARIETY</b> , visible in NTS of CENTS, nibbed perf at bottom, left side corners rounded, vg.....Photo	300
309	○	25viii: -Bothwell vertical mesh Duckworth paper 6 unwatermarked, well-centered, dated OCT 01, 1868, as nice as they come, f-vf.....Photo	200
310	○	26,26i,26iv: <b>FIVE CENT</b> : OLIVE GREEN and DEEP OLIVE GREEN, perf 11½ x 12 both shades, perf 11¼ x 12, all vertical mesh, fine	400

311	○	27a: <b>SIX CENT</b> : YELLOW BROWN, five used, all Plate 1 Duckworth paper 10 horizontal mesh, with fancy cork cancels, quality mixed but many fine.....	300
312	○	27b: -Bothwell vertical mesh Duckworth paper 6, with <b>EWB</b> of watermark, Plate 1 dark brown shade, with 1995 Royal Philatelic Society Cert, some perf folds in corners at left, vg.....Photo	750
313	○	27ii: <b>SOFT WHITE PAPER</b> : Plate 2, soft white blotting Duckworth paper 8, very light Dec 30, 69, cds cancel, well-centered for issue, dark brown shade, small closed tear on right side, appears fine.....Photo	500
314	○	27vi,29v: two Bothwell vertical mesh Duckworth paper 6, 6¢ Plate 1 fine and 15¢ vg.....	240
315	○	28/28i: <b>TWELVE AND A HALF CENT</b> : five used, showing Duckworth paper varieties, both horizontal and vertical meshes, quality mixed, most appear fine.....Photo	345
316	○	28a: -Bothwell vertical mesh Duckworth paper 6, with <b>EL</b> of the watermark, very nice deep blue shade, light cancel at bottom, some nibbed perfs, fine.....Photo	300
317	○	28a: -with Bothwell paper 6, vertical mesh, with full <b>E</b> of the watermark, rounded LL corner, fine.....Photo	300
318	(★)	28i: <b>MILKY BLUE</b> unused, horizontal mesh Duckworth paper 10, vg.....Photo	250
319	P	29P: <b>FIFTEEN CENT: PLATE PROOF</b> on card in PALE-PURPLE shade, four margins, cut close on top and at bottom, small tear at LL, still fine.....Photo	1000
320	★	29/30: ten mint examples, differing shades, horizontal or vertical meshes, vg.....	200
321	○	29a/30a: three 11½ x 12, showing distinct shades as described by Firth, one with large hinge thin, some nibbed perfs, some corner perf folds, appearing vg to fine.....	500
322	○	29b/29e: 11 red lilac shades, some with dated cancels, valued as cheapest variety, damaged not valued, mostly fine.....Photo	880
323	○	30: seven various grey shades, all appear to have Montreal guide dots, all appear vertical mesh, one 11½ x 12 blue grey, fine.....	380
324	○	30: 17 used, some appear to be Second Ottawa vertical mesh print, some dated, some have Montreal guide dots at lower left, quality mixed but many appear fine.....	410
325	○	30b: -22 used, mostly horizontal mesh, many with Montreal guide dots, some dated, all perf 12, quality mixed but most fine.....	880
326	○	30c: <b>DEEP VIOLET</b> , Firth group VIIIa, very thick white carton paper, faint vertical grain, no major thins, a very presentable stamp thus, vg.....Photo	450
327	○	30c: -with faint vertical mesh, Firth group VIII(A), thinned in LL corner as is usual for this issue, with 2001 Sismondo Cert, vg...Photo	450
328	○	31: <b>ONE CENT ON LAID PAPER</b> : BROWN RED, laid lines and verger line very evident under fluid, black ownership mark on back, with 2013 Greene Cert stating light thin at top, otherwise appears fine.....Photo	4000
329	○	33: <b>THREE CENT ON LAID PAPER</b> : BRIGHT RED, laid lines and verger line very evident under fluid, off-centre as is usual for this issue, vg.....Photo	400
330	○	33: -laid lines and verger line very evident under fluid, very nice dated in period circular (?)K HILL C.W 8 AU 68 cancel, crease and small tear at top, perf stains, off-centre as is usual for this issue, vg.....	400
331	☒	33: -on cover, with complete description of cover and postmarks attached, Brigham ownership mark on back, with 1998 Greene Cert attached.....Photo	2500

## SMALL QUEENS

332	(★)	34/47: Over 35, some no gum and regummed, showing various shades, both Montreal and Ottawa printings, obvious faulty not counted, some fresh and well-centered but quality mixed throughout, vg to fine.....Photo	6000
333	★	35/47: Selection of 22 Small Queens with a range of Montreal and Ottawa printings, incl single 5¢ imperf margin copy (42a), early 3¢, Widow Weeds, etc, fresh colours, f-vf. Est. 350+.....Photo Online	.....
334	★	34/44: ½¢ blocks of 12, 15 and 18 all with full top margin <b>British American Bank Note Co Montreal</b> imprint and <b>REVERSED 2</b> , 2¢ block of 12 and 5¢ grey, 6¢ red brown and 8¢ violet black all in blocks of four, some nh, mostly fine.....Photo Online	1420
335	★	Balance of Victorian collection with mostly Small Queens, incl used 47 (18 copies), 46 (4), many 5¢ to 10¢, also used 18, five mint Jubilees (incl 20¢), used Numerals (incl 60 ½¢ in strips of up to 10), 10¢ (2 strips of 3), etc, mostly f-vf. Est. 300+.....	.....
336	★	34/44: Approximately 350 mint and mostly used with JUMBOS, printings, shades, perfs, cancels including Squared Circles, Flags, cds, fancy, some with small or minor faults, appears mostly f-vf. Inspect. Est. 350+.....	.....
337	★	Selection of Small Queens (one Jubilee) <b>RE-ENTRIES/VARIETIES</b> , incl used 42iii, 41vi ( <b>VAMPIRE BITE</b> ) and mint 47i, 57i (10¢ Jubilee), interesting and hard to assemble group, mostly f-vf. Est. 300+.....Photo Online	.....
338	★○	Accumulation of mostly 2¢, 4 covers 1890s, 2 Registered with 2¢ alone or in combination, 40+ copies of 2¢ with various cds, Flag, Toronto 3-ring, duplex cancels, inspection suggested, f-vf. Est. 200+.....	.....
339	○	34/47: Over 180 mostly used, showing a variety of cancellations, including cds with some clear dates, corks, etc, also shades, perfs, some Montreal/Ottawa printings and some registration issue, most appear f-vf.....	1589
340	○	34/47: Over 100 used incl shades, multiples, cancels with corks, rollers, Flags, cds, Crown, Way Letter, etc, mostly f-vf. Inspect. Est. 400+.....	.....
341	○	34/47,F1-F3,etc: Small stockbook with over 350 used ½¢ to 50¢ including Registered 2¢ to 8¢, with shades, duplication, cancels, printings, perfs, some a bit mixed, mostly f-vf. Inspect. Est. 350+.....	.....
342	○	Several hundred used in a large stockbook to 8¢, both Montreal and Ottawa printings, with shades, perfs, cork and cds cancels, much variety, including a quantity of 1897 Jubilees to 3¢, mostly f-vf. Inspect. Est. 300+.....	.....
343	○	Accumulation of over 700 3¢ Small Queens, with some early shades, nice array of cancels, etc, mostly f-vf. Est. 200+.....	.....
344	☒	Collection of over <b>170 COVERS</b> from early 1870s to later 1890s, with corner cards, hotels, mourning, squared circles, etc, a few with enclosures, mostly f-vf. Inspect. Est. 300+.....	.....
345	☒	Eight interesting covers, incl 1¢ printed matter rate for circular letter concerning the use of Ontario ballot boxes by the Federal government, 3¢ 1871 dark rose (x2, 6¢ rate), 5¢ 1880 cover to France, 6¢ 1875 cover with enclosure, etc, f-vf. Est. 100+.....	.....
346	○☒	Collection of over 105 mostly Small Queen covers, early 1870s to Edwards, incl corner card advertising, oil company-related, flag, squared circles, also an Edward leather postcard (1907), a few 3¢ with oxidation, otherwise mostly f-vf. Inspect. Est. 200+.....	.....
347	★○	34: <b>HALF CENT</b> : Black selection, incl mint nh block of 14, five centered singles (nh most with offsets), and a couple of covers, 1892 with 2 (1¢) drop letter rate to Mass (with 2¢ postage due marking), 1894 cover to England with 30½¢ incl blocks of 14 and 10, mostly f-vf. Est. 200+.....Photo Online	.....

348	★★	34iii: <b>GUTTER BLOCK OF FOUR</b> yellowish og top pair lh otherwise nh, fine.....Photo	875
349	★	34,34vii: -top margin block of 30, showing full <b>British American Bank Note Co Montreal</b> and <b>REVERSED 1</b> imprint plus <b>MAJOR RE-ENTRY</b> 1R10, light crease and natural gum skipping, otherwise nh, fine. Est. 150+.....Photo Online	.....
350	(★)	35b: <b>ONE CENT: YELLOW ORANGE, IMPERFORATE PAIR</b> , fresh, without gum, left stamp with internal crease, appears very fine.....Photo	400
351	☒	35i: Blue envelope franked with GB ½ d green and two 1d lilacs from Bailly, Ireland 14 JU '82 to Kingston, Canada, received 29 JU and <b>FORWARDED</b> with the addition of three 1¢ yellow orange Small Queens (tied by 5 JY 82 Kingston duplex cancels) to Quebec, received next day, age stains and cover faults, still a very rare use of the 1¢ to pay a 3¢ forwarded domestic letter rate, with Brigham backstamp. Est. 250+.....Photo	.....
352	○	35viii: -showing the <b>LONG STRAND OF HAIR AND SHORTER STRAND</b> , rarely offered together, the former on the third stamp in a strip of three, fine. Est. 200+.....Photo Online	.....
353	○	35viii: -used pair showing the <b>LONG STRAND OF HAIR</b> in left stamp, right stamps small fault, fresh and fine.....Photo	300
354	★	36: <b>TWO CENT</b> : green, right margin block of four (pos 59-60, 69-70) with partial Boggs Type IV <b>(NO)TE CO. MONTREAL</b> and <b>OTTAWA</b> IMPRINT, full original gum, upper left stamp hinge thin, still fine and attractive. Est. 250+.....Photo	.....
355	○	36,36f,36iv,36vi,36viii,vars: <b>TWO CENT</b> : 30 different <b>PRINTING VARIETIES</b> all used, including <b>MAJOR RE-ENTRY</b> with doubling of 'Two Cents', the No. 1 <b>LATENT RE-ENTRY</b> at bottom right, 2nd Latent Re-Entry at the top, 3rd Latent Re-Entry at the lower right, Re-Entry and V mark at bottom of Queen's neck, various doubling of the bottom and side frames, Dot in top curl of 2, Diagonal scratch outside stamp at lower left, Scratch above 'P' of Postage, mark extending from SE corner, Portion completely missing from SW corner, Re-Entry top and bottom, <b>KISS PRINT</b> in bottom visible in the 2s and Cents, mark in background in front of Queen's face, Ghostly large round circle on back of Queen's neck, Large green colour spots, ink blobs on '2', in margin and huge one above Canada filling the whole area, Latent Re-Entry in lower left margin this is as obvious as the Latent Re-Entry No.1, <b>BLOB</b> in left margin opposite lower Queen's neck, white mark with green line that extends from oval green frame to Queen's hair. Inspect. Est. 1500+...Photo Online	.....
356	☒	37,etc: <b>THREE CENT</b> : 42 used with various <b>RE-ENTRIES</b> , etc, neatly mounted on pages with diagrams and annotations, clean and f-vf. Est. 200+.....	.....
357	○	37d: <b>COPPER RED, PERF 12½</b> , with two-ring #7 (St. John) cancel, decent example of this scarce Small Queen, fine with 1978 Philatelic Foundation Cert.....Photo	900
358	☒	37d: -single franking tied by <b>2-RING-7</b> to all over back advertising cover with opening tears from St. John 26 AP 1870 to Miramichi, parts of flap missing, otherwise fine, with 2016 Greene Cert. Ex Ayer.....Photo	1800
359	☒	39b: <b>SIX CENT: YELLOW BROWN, PERF 11½ x 12</b> tied by Halifax 24 FE 74 duplex to cover with ms 'per Allan Steamer' to England, 6 MR PAID handstamp on front, next day London receivers on reverse, some toning/stains at right, scarce 6¢ rate cover. Est. 150+...Photo	.....
360	○	40,40b,40c,40e: <b>TEN CENT</b> : Group of five Montreal printings, incl 40 (lilac), 40b (deep lilac), 40c (2 lilac rose, perf 11½ x 12), 40e (pale milky rose lilac, perf 11½ x 12), f-vf. (Cat as fine).....Photo Online	800
361	☒	41a: <b>-ROSE CARMINE</b> , tied by Hamilton, <b>29 NO 88</b> duplex on illustrated advertising cover showing <b>Merchants' Protective and Collecting Association</b> building, to Springfield, Ont. 3 DE 88, and forwarded to Detroit, Mich., handstamped "UNCLAIMED" twice and "RETURN TO WRITER" with multiple backstamps, small cover tear also opened at right, large red ownership mark on reverse otherwise very fine. Est. 200+.....Photo	.....
362	(★)	41b: -vertical <b>IMPERFORATE PAIR</b> , no gum as issued, top stamp creased otherwise very fine.....Photo	300
363	★	41i: <b>-DEEP ROSE CARMINE</b> , tiny corner crease does not detract from this attractive stamp, almost very fine. Est. 200+.....Photo	.....
364	★	41ii: <b>-ORANGE VERMILION</b> horizontal <b>IMPERFORATE PAIR</b> , small wrinkle in left stamp, otherwise lh, fresh and very fine.....Photo	600
365	(★)	41v: <b>-VERMILION</b> horizontal top margin <b>IMPERFORATE PAIR</b> , on coarse paper, no gum (as issued), slight oxidization at top otherwise very fine.....Photo	450
366	★★	42: <b>FIVE CENT: GREY</b> , fresh, centered, lh, very fine.....Photo	300
367	★	44d: <b>-IMPERFORATE PAIR</b> in <b>BLUE GREY</b> , fresh, full og with light crease, otherwise very fine.....Photo	500
368	(★)	44i: <b>-IMPERFORATE PAIR</b> in <b>VIOLET BLACK</b> , no gum (as issued), tear at bottom otherwise appears very fine.....Photo	650
369	★★	45: <b>TEN CENT: BROWN RED</b> , fresh, very light toning of perfs and minute disturbance of gum otherwise nh, still very fine.....Photo	900
370	★	45: -strip of three, fresh colour, og, centre stamp hinged, other nh but all three gum disturbed, vg. Est. 150+.....Photo Online	.....
371	★	45: -block of four, UL minute gum disturbance, UR lh, otherwise og, nh, fresh and fine.....Photo	1800
372	★	45c: <b>-IMPERFORATE PAIR</b> , full og, tiny bit of gum missing from hinge removal, still fresh and very fine.....Photo	750
373	(★)	45i: <b>-ROSE CARMINE</b> , vertical <b>IMPERFORATE PAIR</b> no gum (as issued), very fine.....Photo	750
374	★	45,45iv: -block of six showing the <b>GASH IN 1</b> variety, hr's, stain in variety, light creases on top three and lower left, some gum disturbance, otherwise appears fresh and fine, with 2015 Gratton Cert.....Photo	2000
375	P	1893 American Bank Note Company oval vignette <b>DIE PROOF</b> (36 x 43mm) in black on India paper, mounted on ledger page, depicting Queen Victoria used on the banknote advertising sheet, with "338" in manuscript above and "205" printed at upper right, the reverse has a different proof depicting a young woman, slight aging. Est. 750+.....Photo	.....
376	★	47: <b>FIFTY CENT: BLUE</b> , block of four, full og, hr's, fresh and fine.....Photo	800
377	★	47a: <b>-IMPERFORATE SINGLE</b> , hr, light overall toning, still appears very fine and RARE. Est. 250+.....Photo	.....

## JUBILEES

378	P	50P-65P: PLATE PROOFS: ½¢ to \$5 cpl on card in colours of issue, f-vf.....Photo	3610
379	★	50-60: ½¢ to 50¢ cpl, nh to hr, mostly f-vf.....Photo Online	867
380	★	50-61: ½¢ to \$1, 12 vals cpl, faults on mostly higher vals, otherwise fine. Inspect.....Photo Online	1467
381	★	50-61,63-64: ½¢ to \$1, \$3 and \$4, \$ vals with faults and repairs, otherwise appear f-vf.....Photo Online	3867
382	★	50-54,56: ½¢, 1¢, 2¢, 3¢, 5¢ two shades and 8¢ all in blocks of four, mostly with two each nh, f-vf.....Photo Online	1566
383	○	51,53: 1¢ orange and 3¢ bright rose, 200 used copies each, f-vf. (Cat as fine only).....	1150
384	○	52: <b>TWO CENTS: GREEN</b> , 200 used copies, f-vf. (Cat as fine only).....	1900
385	★★	55: <b>SIX CENT: YELLOW BROWN</b> , fresh, centered <b>JUMBO</b> left and right, minute hinge mark, bends, still very fine.....Photo	300
386	★★	55: -block of four, light internal wrinkle in left two otherwise nh, fine.....Photo	1200

		UCS Cat Val
387	★★ 55: -block of four, minute spot of disturbed gum UL stamp otherwise nh, fine.....	Photo 1050
388	★ 56: <b>EIGHT CENT</b> : DARK VIOLET, top margin block of nine with OTTAWA of the inscription, showing light <b>MISPLACED ENTRY</b> in UL corner of UL stamp, nh, fine. Est. 500+.....	Photo .....
389	★ 57,57var: <b>TEN CENTS</b> : BROWN VIOLET, block of four (PP1-2,11-12) with light <b>UNERASED GUIDELINE</b> going through right two stamps, top stamps with small hinge thins and light bend in right stamps, otherwise fresh and fine. Est. 200+.....	Photo .....
390	★ 58: <b>FIFTEEN CENT</b> : STEEL BLUE left margin block of four, upper left with minute thin and upper right with small adhesion, light wrinkles, otherwise nh, fine.....	Photo 600
391	★ 59ii: <b>TWENTY CENT</b> : VERMILION, with <b>W-E</b> variety, fresh, hr, fine.....	Photo 400
392	★ 59iii: -with <b>RE-ENTRY IN CROWN</b> and ' <b>P</b> ' of <b>POSTAGE</b> , trifle disturbed gum otherwise fresh, hr, fine.....	Photo 400
393	★ 59iv: -with <b>RE-ENTRY</b> (pos 8) in ' <b>P</b> ' and <b>CROWN</b> in horizontal pair, light gum disturbance otherwise fresh and fine.....	Photo 550
394	★★ 60: <b>FIFTY CENT</b> : STEEL BLUE, fresh and attractive, centered, small gum crease, lh, appears very fine. Est. 100+.....	Photo .....
395	★ 60: -block of four, top two hr, right pair with light natural gum skip, almost very fine.....	Photo 750
396	★ 60: -top margin Plate 23 block of four, showing almost full imprint, couple light gum disturbances otherwise nh, fine.....	Photo 1200
397	★ 61: -fresh colour, lower left corner with light bend, fine.....	Photo 600
398	★ 61: <b>ONE DOLLAR</b> : LAKE, fresh colour, hinged, off centre to left, small spot on the gum, fine.....	Photo 600
399	★ 61: -well-centered, with hinge remnant and slight bend visible from back, fresh, fine.....	Photo 600
400	★ 61: -fresh colour, small crease upper left, nicely centered, fine.....	Photo 600
401	(★) 61: -fresh colour, no gum with slight red staining on back (does not show on front), fine.....	Photo 600
402	(★) 61: -nice deep colour, regummed otherwise fresh and fine.....	Photo 600
403	○ 61: -rich colour with Union Stn Toronto 2 roller cancel, light internal creases appears fine.....	Photo 600
404	○ 61: -rich colour, centered, with light cancel, slight thin appears very fine.....	Photo 600
405	○ 61: -lovely rich colour, black pen and a blue ink cancel, also blue pencil cancel, centered to right, appears fine.....	Photo 600
406	○ 61: -good colour, a little off-centre to the top left, good perfs all round, fine.....	Photo 600
407	★ 62: <b>TWO DOLLAR</b> : DARK PURPLE, brilliant fresh, centered, slight gum bend and light gum disturbance, almost very fine.....	Photo 1200
408	★ 62: -small thin and short perfs, otherwise fine.....	Photo 1200
409	(★) 62: -regummed otherwise fresh and fine.....	Photo 1200
410	○ 62: -rich colour with Toronto Union Station 1 roller cancel, very fine.....	Photo 400
411	○ 62: -nice rich colour, nicely centered for issue, with roller cancel, fine.....	Photo 400
412	○ 62: -rich colour, centered, Toronto roller cancel, fine to almost vf.....	Photo 400
413	○ 62: -rich colour, Toronto Union Station roller cancel, centered to upper right, fine.....	Photo 400
414	○ 62: -fresh colour, Montreal roller cancel, fine.....	Photo 400
415	○ 62: -good colour, with Toronto roller cancel, fine.....	Photo 400
416	○ 62: -nice colour, cancelled by Toronto Union Station 1 roller cancel, crease to left side perfs, otherwise fine.....	Photo 800
417	○ 62: -nice colour, cancelled by Montreal roller cancel, light toning on reverse, otherwise fine.....	Photo 800
418	○ 62: -fresh colour, light centre thin (visible in liquid), Toronto Union Station 1 roller cancel, fine.....	Photo 400
419	★ 63: <b>THREE DOLLAR</b> : YELLOW BISTRE, disturbed gum, small corner crease and slight surface disturbance at left, otherwise appears fine.....	Photo 1200
420	○ 63: -smudge cancel, good colour, centered to left, vg.....	Photo 800
421	○ 63: -fresh colour, Toronto Union Station roller cancel, well-centered, fine.....	Photo 800
422	○ 63: -fresh colour, 2(?) AP 04 Toronto cds cancel, tiny perf faults at top, fine.....	Photo 800
423	★ 64: <b>FOUR DOLLAR</b> : PURPLE, centered, disturbed gum, with small adhesions on top, otherwise fine.....	Photo 1200
424	○ 64: -with smudge cancel, reasonably well-centered, fine.....	Photo 800
425	○ 64: -good colour, with smudged cancel, stain to left lower side, good perfs all round, fine.....	Photo 800
426	○ 64: -fresh colour, light centre thin (visible in liquid), smudge cancel covering half, fine.....	Photo 800
427	★ 65: <b>FIVE DOLLAR</b> : OLIVE GREEN, fresh, centered, light bend in lower right corner, still very fine.....	Photo 2000
428	★ 65: -fresh, crease and small thin otherwise appears fine.....	Photo 1200
429	★ 65: -partial disturbed og and nibbed perfs, otherwise very fine.....	Photo 1200
430	○ 65: -reasonably well-centered with smudge cancel, fold in centre, otherwise fine.....	800
431	○ 65: -good colour, Montreal roller cancel, fine.....	Photo 800
432	○ 65: -nice colour, with Montreal 6 AUG cds, fine.....	Photo 800
433	○ 65: -nice colour, with large 'R' in an oval registration cancel, blue crayon to left side, otherwise fine.....	Photo 800
434	○ 65: -fresh colour, relatively light smudge cancel fine.....	Photo 800
435	P <b>LEAFS</b> : 66P-73P: <b>PLATE PROOFS</b> ½¢ to 10¢ complete on card in colours of issue, minor stain on the ½¢, otherwise very fine...Photo	2000
436	★ 66,68-69: <b>PLATE PIECES</b> , ½¢ Plate 1 blocks of eight and six, 2¢ Plate 1 strip of four, 3¢ strip of four and Plate 6 block of 12, some stamps nh, f-vf. Est. 250+.....	Photo Online .....
437	★ 70: <b>FIVE CENT</b> : top margin Plate 1 block of six, lower left stamp hr otherwise nh, almost very fine. Est. 350+.....	Photo .....
438	★★ 71: <b>SIX CENT</b> : BROWN, block of four, fresh, nh, fine.....	Photo 440
439	★★ 71: -upper right corner margin block of four, fresh, light wrinkle in upper left stamp, stamps nh, fine.....	Photo 440
440	★ 71i: -strongly showing the <b>ENGRAVER'S SLIP</b> at bottom (left pane, pos. 14), fingerprint, lh, still fine.....	Photo 600
441	★ <b>NUMERALS</b> : 74,76,78-80,82: ½¢, 2¢, 3¢, 5¢, 6¢ and 8¢ all in blocks of four, fresh, some nh, f-vf.....	Photo 1795
442	★★ 74a: <b>HALF CENT</b> : BLACK, <b>IMPERFORATE PAIR</b> with full og, nh, diagonal crease through right stamp, otherwise very fine.....	Photo 700

		UCS Cat Val
443	★ 74a: - <b>IMPERFORATE PAIR</b> with og, hr, creases at left, appears very fine.....	Photo 700
444	★ 74,74ii: - top <b>OTTAWA - No - 1</b> inscription block of 12, showing <b>MAJOR RE-ENTRY</b> in lower right stamp (minute adhesion) otherwise stamps fresh and nh, f-vf. Est. 200+.....	Photo .....
445	(★) 77d: <b>TWO CENT</b> : CARMINE, Die II, <b>IMPERFORATE PAIR</b> on horizontal wove paper, no gum (as issued), very fine.....	Photo 1500
446	★★ 79: <b>FIVE CENT</b> : BLUE, block of four, nh, fine.....	Photo 800
447	(★) 79ii: - <b>IMPERFORATE PAIR</b> on horizontally wove paper, no gum (as issued), very fine.....	Photo 900
448	○ <b>MAPS</b> : 85: 2¢ black, lavender and carmine, 300 used copies, f-vf. (Cat as fine only).....	1800
449	(★) 85a: 2¢ black, lavender and carmine, <b>IMPERFORATE PAIR</b> , no gum as issued, very fine.....	Photo 700
450	(★) 85a: - <b>IMPERFORATE PAIR</b> , no gum as issued, very fine.....	Photo 700
451	★ 85i: -black, grey and carmine top <b>PLATE 5</b> margin block of six, supported, slight wrinkling, still RARE.....	Photo 300
452	✉ 41,86var: 3¢ Small Queen and horizontal pair of <b>MUDDY WATERS</b> tied to Registered cover from Montreal 26 SP 99 to the US, clean and fine. Est. 150+.....	Photo .....
453	(★) 86a: 2¢ black, blue and carmine, <b>IMPERFORATE PAIR</b> , no gum as issued, very fine.....	Photo 700
454	(★) 86a: - <b>IMPERFORATE PAIR</b> , no gum as issued, small faults mostly at left still appears fine.....	Photo 400
455	(★) 86a: - <b>IMPERFORATE PAIR</b> , no gum as issued, very fine.....	Photo 700

## EDWARDS

456	★ 89/92: 1¢, 2¢ and 7¢ Edwards in strips/blocks, four with plate inscriptions, many individual stamps nh (except 7¢), overall attractive, fresh and f-vf. Est. 250+.....	Photo Online .....
457	★★ 90b: <b>TWO CENT</b> : carmine, booklet pane of six, usual nibbed corners, perfs just into design, nh, fine.....	Photo 1500
458	★ 90,90ii: -Type II, PI #54 strip of three, nh with inclusion, all with faint <b>HAIRLINES</b> , PI #62 two hinged, PI #82 strip of four, three nh, centered, shades, attractive, f-vf. Est. 250+.....	Photo .....
459	★★ 91: <b>FIVE CENT</b> : BLUE, deep rich colour, nh, extremely fine, with 2018 Greene Cert.....	Photo 1400
460	★★ 91: -block of four, fresh, nh, fine.....	Photo 1080
461	○ 91: -1000 used copies, f-vf. (Cat as fine only).....	2000
462	★★ 92: <b>SEVEN CENT</b> : Olive Bistre, with <b>OTTAWA - No - 2</b> : PO (Reversed) IMPRINT strip of four, fresh nh (hinged in top selvage), otherwise fine.....	Photo 1440
463	★★ 92: -upper left margin block of six, fresh, light wrinkles in selvage otherwise nh, fine.....	Photo 2160
464	★ 92: -centered block of four, fresh, supported, almost very fine.....	Photo 640
465	★★ 93: <b>TEN CENT</b> : brown lilac, upper left margin copy, fresh, nh, very fine, with 2018 Greene Cert.....	Photo 2800
466	★ 94i: <b>TWENTY CENT</b> : deep olive green, fresh and rich-coloured BLOCK OF FOUR, minute hinge thins at top and small mark at lower right otherwise fine.....	Photo 1600
467	★ 95: <b>FIFTY CENT</b> : PURPLE, <b>OTTAWA - No - 1</b> plate strip of three, left stamp nh, middle stamp spot of missing gum, right stamp natural gum skip, still fresh and fine. Est. 2000+.....	Photo .....
468	★ 95i: -deep purple, fresh block of four, hr's, lower left with light internal crease, lower right with large thin, still appears fine.....	Photo 2000

## QUEBECS

469	★ 96-103: ½¢ to 20¢ complete in blocks of four, 15¢ and 20¢ hinged otherwise fresh, nh, f-vf.....	Photo 2120
470	★★ 96-102: ½¢ to 15¢, nh, fresh and attractive, fine.....	Photo 760
471	★ 99,102-103: 5¢, 15¢ and 20¢ all in blocks of four, couple hr's, some disturbed gum, others nh, fresh, f-vf.....	Photo 1020
472	○ 97-98: 1¢ green and 2¢ carmine, 500 used copies of each, f-vf. (Cat as fine only).....	3000
473	★★ 97: <b>ONE CENT</b> : GREEN, superbly centered, nh, very fine. Est. 200+.....	Photo .....
474	★★ 97: -vertical pair, exceptionally well-centered, nh, very fine. Est. 200+.....	Photo .....
475	★★ 98: <b>TWO CENT</b> : CARMINE, brilliant fresh and exceptionally well-centered BLOCK OF FOUR with full pristine og, a couple of insignificant natural gum bends and lower left stamp with light mark on gum (not a hinge mark), nh, choice and extremely fine...Photo	840
476	★★ 101: <b>TEN CENT</b> : brilliant fresh, nh and very fine.....	Photo 900
477	★★ 102: <b>FIFTEEN CENT</b> : orange, fresh, nh, very fine, with 2018 Greene Cert.....	Photo 1050
478	★★ 103: <b>TWENTY CENT</b> : brown, fresh, one shorter perf otherwise nh, very fine.....	Photo 1200

## ADMIRALS

479	★○ 104-122: Accumulation of mostly mint, incl mint set and partial mint sets, nh identified, duplication to about a dozen, incl mint Coil pairs, most nh, incl 130 (Die I) and 133 (paste-up), mostly f-vf. Est. 400+.....	Photo Online .....
480	★ 104-122: 1¢ to \$1, 19 vals, cpl, f-vf.....	Photo Online 620
481	★ 104-120: Accumulation of 56 Admirals 1¢ to 50¢ mostly mint, variety of shades, mixed condition, otherwise fine.....	Photo Online 1300
482	★ Balance of <b>ADMIRAL BLOCK CONSIGNMENT</b> with blocks of 111, 113, 117 (wet and dry), 120 (2 blocks), 136 (block of 8), etc, most with at least two stamps nh, mostly f-vf. Est. 400+.....	Photo Online .....
483	★○ 104/184: Collection of 67 mint and 42 used including hairlines, Coils, five with Lathework, War Tax, printings, etc, clean and f-vf.....	2057
484	✉ Collection of over 500 mostly 1915-19 with corner advertising, some with slogan cancels, also a few perfins, a few with contents, early MR1 usage (one from the first week), auto-related, etc, most with one side opened roughly, otherwise mostly f-vf. Inspect. Est. 300+.....	.....
485	✉ Collection of over 60 Admiral covers, mostly 1915-18, commercial corner cards (some multi-coloured and quite elaborate), a couple with full back advertising, a few early War Tax dates (April, 1915), a few with ragged ends (from rough opening), a couple of fronts, otherwise an attractive lot and mostly f-vf. Est. 150+.....	.....
486	★★ 106ix: 2¢ <b>ROSE CARMINE</b> with extensive hairlines in an attractive <b>BLOCK OF SIXTEEN</b> all stamps nh with pristine gum, hinge thin in margin only, attractive and fine.....	Photo Online 800

		UCS Cat Val
487	○ 110: 4¢ olive bistre, 1000 used copies, includes shades, f-vf. (Cat as fine only).....	2000
488	★★ 110b: -olive yellow, wet, brilliant fresh, near perfect centering, nh and extremely fine, with 2018 Greene Cert.....	Photo 270
489	★★ 111: 5¢ dark blue, fresh colour, excellent centering, minute stain between between 'G' and 'E' of POSTAGE, otherwise nh and extremely fine.....	Photo 900
490	★★ 114iv: 7¢ red brown, with diagonal line in the 'V' of SEVEN variety, fresh colour, nh and very fine, with 2018 Gratton Cert.....	Photo 450
491	★ 116: 10¢ plum, attractive <b>BLOCK OF NINE</b> , five stamps nh (and not incl in cat val), fine.....	Photo 1080
492	★ 116: -block of four, bottom stamps nh (lower right stamp vf, left almost very fine), upper stamps hr, cat as 2 fine, 1 vf nh, 1 fine nh, intense colour and overall almost very fine.....	Photo 1680
493	○ 118: 10¢ bistre brown, 1000 used copies, includes shades, f-vf. (Cat as fine only).....	1000
494	★★ 119: 20¢ olive green, lovely <b>NH BLOCK OF FOUR</b> , dry printing, very fine.....	Photo 1920
495	★★ 119: - <b>PARTIAL INSCRIPTION BLOCK OF EIGHT</b> , showing PO # "(9)35 X", from Plate 9, pencil "4." in margin, hinged in margin only, scarce and fine.....	Photo 960
496	○ 119: -1000 used copies, includes shades, f-vf. (Cat as fine only).....	1000
497	○ 120: 50¢ black brown, 1000 used copies, includes shades, f-vf. (Cat as fine only).....	2000
498	✉ 120i,122(3),148: 50¢ silver black, \$1 (3) and 20 Historical tied to Registered mail tag with 20 APR 20 Pt Rowan and Hamilton RPO, plus 19 AP 20 Montreal cds and Mont. and Tor. G.T.R. RPO cancels, from Royal Bank Ottawa to Royal Bank Montreal, to pay \$3.70 rate. Attractive three colour franking. Est. 100+.....	Photo .....
499	★★ 122: \$1 orange, <b>NH BLOCK OF FOUR</b> , bottom stamps vf, upper almost vf, overall almost very fine. (Cat as fine only).....	Photo 1180
500	★ <b>ADMIRAL COILS</b> : 126ac, 128ai, 130a: 1¢, 2¢ and 3¢ Vertical pairs, imperf between, fine with individual 2015 Gratton Certs....	Photo 600
501	★ 130a: 3¢ carmine, vertical pair, imperf between, very fine with 2016 Gratton Cert.....	Photo 500
502	○ 134: 3¢ brown horizontal Coil, 400 used copies, f-vf. (Cat as fine only).....	1600
503	★ <b>ADMIRAL IMPERFORATES</b> : 136-138: 1924,1¢ to 3¢ mh Admiral complete in <b>IMPERFORATE BLOCKS OF FOUR</b> , generous margins, fresh and fine.....	Photo 500
504	(★) 136: 1¢ yellow, <b>INSCRIPTION BLOCK OF 14</b> , showing cpl plate inscription, <b>T-3-OTTAWA-No-A 179 901 A F</b> , no gum, still attractive and very fine.....	Photo Online 800
505	★★ 137: 2¢ green, top margin block of eight with full <b>T-8-OTTAWA-No-A 189 910 B F</b> inscription, light bends in selvedge only, still nh, very fine.....	Photo 1000
506	○ 137: -block of 8 with full <b>T-8-OTTAWA - No-A 188 910 B F</b> imprint, with 17 JAN 38 cds cancels, very fine. Est. 250+.....	Photo .....
507	★★ 138: 3¢ carmine, bottom margin block of 12 with full <b>T-7-OTTAWA-No-A 126 944 B G</b> and full <b>TYPE D LATHEWORK</b> , light internal wrinkle still nh, very fine.....	Photo 2490
508	★★ 139: 2¢ on 3¢ <b>ONE-LINE SURCHARGE</b> , in top <b>T-7-OTTAWA-No-A 117 944 A T</b> inscription block of eight, light printer's fingerprint in selvedge otherwise nh, fine.....	Photo 750
509	★ 140ii: 2¢ on 3¢ <b>TWO-LINE SURCHARGE</b> in left margin <b>PYRAMID GUIDE ARROW</b> block of 16, showing partial <b>GHOST PYRAMID GUIDE ARROWS</b> at either side, disturbed gum otherwise almost very fine.....	Photo 490

## 1917 CONFEDERATION TO MODERN

510	★ 149-159: <b>1928-29 SCROLL ISSUE</b> : 1¢ to \$1, three sets cpl, mostly f-vf.....	Photo Online 1638
511	★★ 149-159: 1¢ to \$1 cpl in blocks of four, 4¢ one with light wrinkle, 5¢ two with hr, otherwise nh, very fine.....	Photo 8800
512	★ 149-159,159iii: -in mint hinged singles including the \$1 bronze green shade, a few tone spots, otherwise f-vf.....	Photo 1600
513	★★ 149d-59b: 1¢ to \$1 cpl in horizontal pairs, <b>IMPERFORATE VERTICALLY</b> , a brilliant fresh, nh and very fine.....	Photo 5325
514	★★ 155b: 10¢ green, block of four <b>IMPERFORATE VERTICALLY</b> , nh almost very fine.....	Photo 437
515	★ 155b: -top <b>IMPERFORATE VERTICALLY</b> block of four showing <b>OTTAWA-No A-1 93</b> of the imprint, selvedge and bottom pair hinged otherwise, nh very fine. <b>VERY RARE</b> .....	Photo 800
516	★★ 158: -in lower left margin block of four, slight stain in selvedge otherwise stamps nh, almost very fine.....	Photo 1200
517	★★ 158: 50¢ Bluenose, block of four, nh, almost very fine.....	Photo 1200
518	★★ 158: -block of four, light overall toning otherwise nh, very fine.....	Photo 2800
519	★★ 158: -right block of four, nh, almost very fine.....	Photo 1200
520	★★ 158: -top margin <b>OTTAWA-No A-2 936 Y</b> inscription block of four, stamps nh, almost very fine.....	Photo 1500
521	★★ 158: -top margin <b>OTTAWA-No A-3 936 Y</b> inscription block of four, stamps nh, fine.....	Photo 1500
522	★ 158a: - <b>IMPERFORATE PAIR</b> , minute hinge thin at left otherwise vlh, very fine.....	Photo 1000
523	★ 158a: - <b>IMPERFORATE BLOCK OF FOUR</b> , couple minute gum disturbances and very light overall toning, otherwise nh, very fine...Photo	2000
524	★ 158b: -horizontal pair <b>VERTICALLY IMPERFORATE</b> , vlh, very fine.....	Photo 1000
525	★★ 159: -well-centered block of four, nh, almost very fine. (Cat as fine nh).....	Photo 1500
526	★★ 159: \$1 Parliament, olive green, centered, nh, very fine.....	Photo 900
527	★★ 159: -vertical pair, couple of shorter perfs on lower stamp, still nh and very fine.....	Photo 1800
528	★ 159: -lh, very fine.....	Photo 450
529	★ 159c: -UR partial inscription margin block of four, <b>IMPERFORATE HORIZONTALLY</b> , minute gum disturbances and black adhesions in selvedge otherwise nh, very fine.....	Photo 1800
530	★★ 162-177: <b>ARCH ISSUE</b> : 1¢ to \$1, cpl, fresh, nh, very fine.....	Photo 1700
531	★ 176-177: 50¢ Grand Pré nh and \$1 Cavell UR with minute thin, both in blocks of four, almost very fine.....	Photo 1200
532	★★ 176: 50¢ Grand Pré in block of four, minute adhesions UL stamp otherwise nh, almost very fine.....	Photo 900
533	★★ 176: -in fresh and well-centered centre right Plate 1 block of four, nh, almost very fine.....	Photo 1200
534	★★ 177: \$1 Cavell, dark olive green, block of four, lower left with perf disk size spot of missing gum otherwise nh, fine.....	Photo 825
535	★★ 177: UR Plate 1 block of four, light over all toning and short perf at bottom otherwise nh, fine.....	Photo 1500

			UCS Cat Val
536	○ 184: 3¢ carmine, 400 used copies, f-vf. (Cat as fine only).....		1000
537	○ 203,203i: Block of 28 incl the <b>BROKEN X VARIETY</b> , on Canadian Bank of Commerce piece, probably unique in such a large block, Calgary, Alberta cds, mostly f-vf.....	Photo Online	390
538	P 209P: 10¢ Loyalists <b>LARGE DIE PROOF</b> in colour of issue mounted on very thick card (179 x 153mm) with printed double-lined 'surround' (made to resemble Die sinkage), and oval British Am. Bank Note Co. Ltd. Ottawa, - Ont. MAY 8 1934 date stamp on back, extremely RARE, with 1981 Greene Cert. Est. 2000+.....	Photo	.....
539	★ 211i: 1935 1¢ Princess Elizabeth showing <b>WEEPING PRINCESS</b> , in mint nh upper right block of six and used left margin block of 4, f-vf.....	Photo Online	316
540	★★ 216i: 13¢ dark blue Britannia with <b>SHILLING MARK</b> variety in LR corner margin block of 9, nh, fine.....	Photo	787
541	○ 216j: <b>-SHILLING MARK</b> variety in block of 10 with Winnipeg, September 1936 straight-line cancel, variety is right middle stamp, almost vf.....	Photo Online	500+
542	○ 216i: -in USED block of four with <b>SHILLING MARK</b> upper left, fine.....	Photo	500
543	P 217P-222P: <b>1935 KING GEORGE V PICTORIAL: PLATE PROOFS</b> 1¢ to 8¢ on card in colour of issue, large margins, fresh and very fine.....	Photo	600
544	★★ 217-227: 1¢ to \$1 complete in blocks of four, nh, very fine.....	Photo	1170
545	★★ 217-227: -all in either Plate 1 or 2 Inscription blocks of six, nh, very fine.....	Photo	2551
546	★★ 221a: 5¢ blue, horizontal pair, <b>IMPERFORATE VERTICALLY</b> , nh, very fine.....	Photo	450
547	○ 223iv: 10¢ Mountie, carmine rose, <b>BIRDCAGE</b> variety used, internal creases, appears very fine.....	Photo	375
548	○ 223iv: <b>-BIRDCAGE</b> variety with 8 FEB 1938 cancel, light internal crease, still fine.....	Photo	250
549	★★ 227: \$1 Champlain, lower inscription block of 6, nh and very fine.....	Photo Online	900
550	★ 227: -lower left, inscription block of 8, 6 stamps nh, very fine.....	Photo Online	990
551	★★ 231c-236a: <b>MUFTI ISSUE</b> : 1¢ to 8¢ cpl in <b>IMPERFORATE PAIRS</b> , brilliant fresh, nh and very fine.....	Photo	3600
552	P 241P/245P: <b>1938 PICTORIAL</b> : 10¢ to \$1 cpl (except unissued 13¢), <b>PLATE PROOF</b> blocks of four on India on card, very fine. RARE.....	Photo	2400
553	P 241P/245P,C6P: -10¢ to \$1 cpl. (except unissued 13¢) plus 6¢ Airmail, <b>PLATE PROOFS</b> on India on card, very fine.....	Photo	800
554	★★ 241b-245b,241c: -10¢ to \$1 including 10¢ carmine rose, in <b>IMPERFORATE PAIRS</b> complete, nh, \$1 lh, all very fine.....	Photo	7750
555	★★ 245: \$1 Ramezay, UR Plate 1 block of four, light bend affecting one stamp otherwise nh, fine.....	Photo	500
556	★★ 245: -LR Plate 1 block of four, nh, very fine.....	Photo	900
557	★★ 245i: <b>-ANILINE VIOLET</b> , in block of four, nh, very fine.....	Photo	900
558	★ 250var, 252var, 254var: War Issue plate blocks, all with <b>CRACKED PLATES</b> , mostly in strips of 20 (with significant cracks at opposite ends of the 250 plate block, Nos. 5LR, 6LL (3 copies) and LR, 252 Plate 7LL (2 copies), 254 Plate 42 LL and none identified in Unitrade cat (8 strips of 20 in all), also 254 Plate 31LL showing cracks through plate block of six (2 copies), mostly nh and f-vf. Est. 400+...Photo Online		.....
559	★★ 254: 4¢ dark carmine <b>PLATE 31 LL, CRACKED PLATES BLOCKS OF SIX</b> , 15 copies, nh and very fine.....	Photo	1275
560	★★ 261: 50¢ Munitions in matched set Plate 1 blocks of four, nh, very fine.....	Photo Online	1440
561	★★ 262: \$1 Destroyer in Plate 1 matched set blocks of four, nh, very fine.....	Photo Online	3000
562	○ 321: 1953 \$1 Totem Pole, 500 used copies, f-vf. (Cat as fine only).....		1800
563	E Unissued <b>1958 4¢ NATIVE INDIAN ESSAY</b> in black, deep green and red on buff gummed stamp paper, in UL corner margin block of 4, full og, nh and very fine. Est. 500+.....	Photo	.....
564	★★ 387a: 5¢ St. Lawrence Seaway with <b>INVERTED CENTRE</b> , light corner crease upper right and slight gum disturbance, otherwise nh and very fine, with 1996 Saskatoon Cert.....	Photo	12500
565	E Essay of 4¢ Renewable Resources black and white <b>PHOTOGRAPHIC ESSAY</b> of a proposed design, extremely fine. Est. 150+...Photo		.....
566	★★ 405c: 5¢ violet blue, horizontal <b>IMPERFORATE PAIR</b> from miniature pane of 20 (405b), natural gum bends, still nh, fine.....	Photo	6750
567	○ 411: \$1 rose carmine, 1000 used copies, f-vf. (Cat as fine only).....		3000
568	★ <b>CENTENNIALS</b> : Stock of many hundreds of mint 1¢ to \$1 vals, with tagging, perfs, Coils, gums, plate blocks, precancels, etc, mostly mint, much is nh, f-vf. Inspect. Est. 350+.....		.....
569	★○ Accumulation with MIS-PERFS, tagging, gums, inks, booklets, plate blocks, Coils, perfs, etc mostly mint, some used and on cover. Inspect. Est. 100+.....	Photo Online	.....
570	★★ 455xx: 2¢ precancelled matched set of corner blocks of four, nh, very fine.....	Photo	720
571	F (459): 6¢ orange Centennial <b>POSTAL FORGERY</b> , block of four, perf 12½ on gummed paper, small fault lower right stamp, good reference. Est. 120+.....	Photo	.....
572	★★ 468Ac: 6¢ orange <b>IMPERFORATE PAIR</b> , nh, fine.....	Photo	400
573	★★ 468Ac: -strip of 5 with <b>IMPERFORATE PAIR</b> at bottom, nh, fine.....	Photo	400
574	✉ 468Ac,454: <b>-IMPERFORATE PAIR</b> tied to Registered local cover by Vancouver 1970 cds cancels, along with a perforated strip of three and strip of four plus a 1¢, very fine. Est. 150+.....	Photo	.....
575	★★ 468Bd: 6¢ black Coil <b>IMPERFORATE PAIR</b> , scarce, very light fingerprint otherwise nh, very fine.....	Photo	3500
576	○ 492: 50¢ Suzor-Cote, 1000 used copies, f-vf. (Cat as fine only).....		3500
577	○ 508-511: 25¢ Expo '70 cpl set, 100 used copies of each, f-vf. (Cat as fine only).....		1200
578	★★ 535a: 6¢ Spring, left margin <b>IMPERFORATE BLOCK OF FOUR</b> , nh very fine.....	Photo	1200
579	★★ 550a: 8¢ slate, <b>IMPERFORATE PAIR</b> , nh, almost very fine.....	Photo	750
580	★★ 575a: 1975 8¢ Montagnais-Naskapi Artifacts and Kutcha-Kutchin Dance se-tenant, upper right corner block of four with <b>BLACK INSCRIPTIONS ACROSS TOP PLUS PLATE IMPRINT DOUBLED</b> unlisted, not seen by us or the Greene Foundation before, nh and very fine with 2018 Greene Cert. Est. 1000+.....	Photo	.....
581	★★ 586d: 1¢ orange Macdonald, <b>PRINTED ON THE GUMMED SIDE</b> , nh and very fine.....	Photo	1250
582	★★ 591a: 6¢ red Pearson, <b>PRINTED ON THE GUMMED SIDE</b> nh and very fine.....	Photo	250

			UCS Cat Val
583	★★ 604a: 8¢ blue Elizabeth two strips of four both with <b>IMPERFORATE PAIRS</b> , the start and end of the missing perforations, nh, very fine.....	Photo Online	400
584	★★ 604a,605a: 8¢ blue <b>IMPERFORATE STRIP OF THREE</b> and 10¢ dark carmine <b>IMPERFORATE PAIR</b> , nh, very fine.....	Photo	425
585	★★ 604a,729a,730a: Caricature and Definitive <b>IMPERF COIL PAIRS</b> , 8¢ strip of three with third stamp perfed, others Coil pairs, all tagged, nh and vf.....	Photo Online	625
586	★★ 610/818vars: vertical and horizontal <b>IMPERFORATE PAIRS</b> (4), mis-perfs (1), no tagging, in two singles, a pair and a block of four, a partial double of the value (1) and printing on double paper (1), all nh, some faults, otherwise fine.....	Photo Online	1125
587	★★ 619 T1: 1973 8¢ Scottish Settlers, with the <b>UNTAGGED ERROR</b> in matched set of corner blocks of four, nh, very fine.....	Photo	2000
588	★★ 619i: 8¢ Scottish Settlers, on <b>YELLOW BACKED PAPER</b> , nh and very fine.....	Photo	275
589	○ 656: \$1 "The Sprinter", 500 used copies, f-vf. (Cat as fine only).....		1500
590	○ 657: \$2 "The Plunger", 500 used copies, f-vf. (Cat as fine only).....		3000
591	○ 664-666: 1975 Track and Field Sports issue, 500 used copies of each, f-vf. (Cat as fine only).....		1500
592	○ 684-686: 1976 Olympic Arts and Culture issue, 500 used copies of each, f-vf. (Cat as fine only).....		1800
593	★★ 693d: 8¢ Royal Military College se-tenant pair with <b>DOUBLE IMPRESSION</b> , couple light bends otherwise nh and very fine.....	Photo	5000
594	★★ 714a: 12¢ blue Parliament, <b>PRINTED ON THE GUMMED SIDE</b> , nh and very fine.....	Photo	400
595	★★ 715iv var: 14¢ Parliament bottom margin pair with <b>IMPERFORATE BOTTOM HALF OF STAMP</b> , nh, very fine. Est. 200+.....	Photo	.....
596	★★ 716c: 14¢ <b>WHITE QUEEN</b> , with small gum disturbance caused by split mount, otherwise nh, very fine.....	Photo	2000
597	★★ 723Ab: 50¢ GHOST TOWN variety, with <b>BROWN INSCRIPTIONS OMITTED</b> , nh, very fine.....	Photo	3000
598	★★ 723Avar: 50¢ Prairie Street, upper left corner margin single with <b>KISS PRINT</b> of inscriptions, striking, nh, very fine. Est. 100+.....	Photo	.....
599	★★ 726var: \$1 Fundy, left margin block of four with <b>SHIFTED BLACK INSCRIPTIONS</b> and <b>MISPERFORATED</b> , nh and very fine. Est.400+.....	Photo	.....
600	★★ 726var: \$1 Fundy with <b>DRAMATIC PERF</b> and <b>PRINTING SHIFT</b> , creating a one bar <b>TAGGING ERROR</b> , nh, striking, only 100 such errors recorded. Est. 75+.....	Photo	.....
601	★★ 726b: \$1 Fundy with <b>BLACK INSCRIPTIONS OMITTED</b> , nh and very fine.....	Photo	750
602	★★ 727a: \$2 Kluane, with <b>MISSING SILVER INSCRIPTIONS</b> , nh and very fine.....	Photo	400
603	★★ 727a,727vi: (\$2) Kluane, with <b>MISSING SILVER INSCRIPTIONS</b> , both Abitibi-Price and Harrison papers, nh, very fine.....	Photo	1400
604	★★ 729a,806a: 12¢ blue and 17¢ Parliament Coils, both in <b>IMPERFORATE PAIRS</b> , nh, very fine.....	Photo Online	400
605	★★ 730a: 14¢ red Parliament Coil, strip of nine with <b>IMPERFORATE STRIP OF FOUR</b> , nh, very fine.....	Photo	450
606	★★ 774a: 1978 Christmas 14¢ <b>BLACK OMITTED</b> , nh, very fine.....	Photo	1500
607	★★ 806a: 17¢ Parliament green Coil, <b>IMPERFORATE STRIP OF 10</b> , nh, couple light bends, appears very fine.....	Photo	1000
608	★★ 817a,818a: 17¢ Canadian Authors in se-tenant pair, with <b>BLUE DOUBLE PRINTED</b> , nh, very fine.....	Photo	500
609	★★ 878i: 17¢ Mandora, left margin copy <b>PRINTED ON GUMMED SIDE</b> , <b>MISSING INSCRIPTIONS</b> and <b>UNTAGGED</b> , nh, very fine, with 1998 Saskatoon Cert.....	Photo	2000
610	★★ 924c: 32¢ "Maple Leaf in Winter", with <b>BEIGE BACKGROUND</b> and <b>TAGGING OMITTED</b> , nh, very fine, with 1998 Lyon Cert.....	Photo	1500
611	★ 926Bvar: 36¢ Parliament, block of four with <b>DRAMATIC PERFORATIONS SHIFT</b> , light gum disturbance still very fine. Est. 350+.....	Photo	.....
612	★★ 950a: 30¢ red Maple Leaf Coil, <b>IMPERFORATE PAIR</b> , plus normal at right, nh, very fine.....	Photo	450
613	★★ 951a: 32¢ brown Maple Leaf Coil <b>IMPERFORATE PAIR</b> , nh, very fine.....	Photo	225
614	★★ 952a, 953a,1194d: Parliament <b>IMPERFORATE PAIRS</b> , 34¢ dull red brown, 36¢ dark red and 37¢ blue, nh, very fine.....	Photo	800
615	○ 977: \$2 "Map of the Earth", 500 used copies, f-vf. (Cat as fine only).....		2500
616	★★ 981a: 32¢ World University Games, bottom margin copy <b>PRINTED ON THE GUMMED SIDE</b> , only 50 known, nh, very fine.....	Photo	1250
617	★★ 1165var: 38¢ Parliament, block of 12 with <b>DRAMATIC PERFORATIONS SHIFT</b> , nh and very fine. Est. 400+.....	Photo	.....
618	★★ 1166a var: 39¢ "Flag over Clouds" on Slater paper, <b>IMPERFORATE HALF SHEET</b> with <b>EIGHT COMPLETE IMPERFORATE BOOKLET PANES</b> , showing full inscriptions and cutting guides, couple negligible light internal bends still nh, very fine. (Cat as imperf pairs only \$28000).....	Photo on Back Cover	.....
619	★★ 1171c: 44¢ Walrus on Slater paper, 13.8 x 13.1, nh, very fine and scarce.....	Photo	600
620	★★ 1194Ae: 38¢ dark green Parliament Coil <b>IMPERFORATE STRIP OF FOUR</b> , nh, very fine.....	Photo	1000
621	★★ 1194Bf,1194Cg,1394a,1395a: Set of four <b>IMPERF COIL PAIRS</b> , 39¢ to 43¢, nh and very fine.....	Photo Online	1050
622	★★ 1375c: (\$1) Yorkton Court House, CBN printing perf 13.3 x 13.2, with <b>DARK BLUE INSCRIPTIONS OMITTED</b> , nh and very fine, with 1997 Saskatoon Cert.....	Photo	2000
623	★★ 1376var: \$2 Truro School, UR corner margin block of four with <b>SHIFTED INSCRIPTIONS</b> upwards leaving only a trace of inscription below school visible (now in school house), nh and very fine. Est. 400+.....	Photo	.....
624	★★ 1441a: 1992 Canada in Space <b>SILVER OMITTED</b> in se-tenant pair, nh and very fine. RARE.....	Photo	3750
625	★★ 1442b: 42¢ Canada in Space, LL corner margin pair, with <b>MISSING HOLOGRAM</b> , nh, very fine.....	Photo	2000
626	★★ 1534ii,1535ii: 1994 <b>UNISSUED</b> 52¢ and 90¢ Christmas issues, nh and very fine.....	Photo	800
627	★★ 1676a: 4¢ Oyster <b>IMPERFORATE PAIR</b> , nh, very fine.....	Photo	1250
628	★★ 1693a: \$5 Moose, UR corner margin copy with <b>ENGRAVED COLOURS OMITTED</b> , a very light insignificant bend in margin only, stamp nh and extremely fine.....	Photo	7500
629	★★ 1764b: 45¢ Angel, PERF 13.1 x 13.6, margin copy, nh and very fine, with 2018 Gratton Cert.....	Photo	500
630	★★ 1764b: -PERF 13.1 x 13.6, nh and very fine.....	Photo	500
631	★★ 1878a: 47¢ Maple Leaf Self-Adhesive <b>MISSING BLUE INSCRIPTIONS</b> , nh, very fine.....	Photo	900
632	★★ 1931c: 48¢ Flag over Post Office adhesive with <b>MISSING BLUE COLOUR</b> , nh and very fine.....	Photo	500
633	★★ 1932a: 48¢ Elizabeth II Golden Jubilee, lower left <b>IMPERFORATE</b> plate block of four, nh, very fine.....	Photo	4000
634	★★ 1932a: - <b>IMPERFORATE PAIR</b> , nh, very fine.....	Photo	1800

				UCS Cat Val
635	★★	1969a: 48¢ Year of the Ram, <b>MISSING GOLD INSCRIPTION</b> , nh and very fine.....	Photo	600
636	★★	2001c: 48¢ National Emblems, <b>IMPERFORATE PAIR</b> , nh, very fine.....	Photo	1250

## END OF FIRST SESSION

**NEXT SESSION TOMORROW FEBRUARY 28th, 2019 AT 1:00 PM**

# SECOND SESSION - THURSDAY, FEBRUARY 28th, 2019

## at 1:00 PM EST - SALE 548

### CANADA BOOKLETS

		UCS Cat Val
637	★★ Stock of mostly complete booklets, some panes and panes missing tabs, with 1¢ and 2¢ Admirals, 2¢ Scroll, George VI, Centennials, English, French, bilingual, mostly clean and f-vf, much is nh. Inspect. Est. 300+.....	.....
638	★★ BK74var,BK76c,BK76h: Three booklet varieties each in complete set of 10 different covers, 25¢ booklet, with <b>DRAMATIC PERF SHIFT</b> with perfs going through crown of Queen, 50¢ booklet with <b>REPEATING 10s</b> variety, and 50¢ booklet with <b>ORANGE LINE</b> variety, nh, very fine. Est. 250+.....Photo Online	.....
639	★★ Accumulation of booklets and booklet panes, Admirals to Caricature issue with better including 166c, 195a, 196a, 196b, 217a, 218a, 219a, etc, some duplication, f-vf. Inspect. Est. 250+.....	.....
640	★★ A selection of booklets and souvenir sheets, incl 1997 series Centenary gift set boxed as issued (1660ai), Vancouver 2010 announcement booklet of 30 stamps (1991b), 2009 Olympic Emblems souvenir sheet with bronze Vancouver/2010 (2305f), Vancouver 2010 Olympic winter games souvenir sheet with gold Vancouver/2010 (2366c), f-vf.....	410
641	★ BK3e/BK42b: Collection of booklets, many exploded, and booklet panes, including BK12 complete, 1¢ Arch with No. 4 in tab, including French and Bilingual, much is nh, mostly f-vf. Inspect. Est. 350+.....	.....
642	★★ BK71var: 1972 50¢ Centennial, clear sealing tape, severely <b>MISPERFORATED</b> through D in Canada, and tagging shifted, one bar at right and virtually <b>MISSING</b> at left, nh, dramatic. Est. 100+.....Photo	.....
643	★★ BK74f: Caricature 1¢, 6¢ and 8¢ (586a), with mostly <b>MISSING 1</b> on two stamps, nh, very fine.....Photo Online	150
644	★★ <b>65TH ANNIVERSARY OF THE CORONATION OF QEII</b> : booklet of 10 stamps with printing error, printed on wrong side of the paper (stamps have no gum), Canada Post suggests a "very small number" found, currently unlisted, f-vf.....Photo	.....
645	★ <b>BOOKLET PANES</b> : Dealer's stock of many dozen (incl many nh), loose and on pages from 163a to early Elizabeth, with modest duplication, incl mint 163a, 166c, 195a (2), 217a (nh), a couple of Centennial booklets, mostly f-vf. Inspect. Est. 300+.....	.....
646	○ Massive accumulation of used booklet panes with BK56, 69, 72, 73, 76, 80, etc, f-vf. Inspect. Est. 300+.....	.....
647	★ <b>BACK OF BOOK</b> : Stock of hundreds of mint incl Semis, Airs, Special Delivery, dues, War Tax, Officials with perforated O.H.M.S. and 'G's, mostly clean and f-vf, huge catalogue value. Inspect. Est. 600+.....	.....
648	★ Collection of Airs C1-9, incl C5ii, "Moulting Wing" variety, CE1-4, Special Deliveries E1-11, Dues J1-40, Registered F1-3, with shades, War Tax MR1-2, MR2B, MR3-MR 7 and Officials, 4-hole perfins, with some inverted and O1-49, nearly complete, mostly mint hinged, worthy of inspection, f-vf.....	3350
649	★○ Mostly mint collection/accumulation with Airs, C1-9 in mint singles and blocks (many bottom pairs nh), also CEs, mint E1-11, inc two mint and one used set, plus many mint extras, E7 (matched plate blocks), a couple of other plate blocks, Overprinted Officials incl used (lightly cancelled) O1-10, many mint blocks and plate blocks, some 4-hole perf Officials, purple dues cpl (two sets) plus many other singles, a few blocks and some reds, Registered incl mint F2 and unused F3 (tiny thin), also a few Revenues and precancels, mostly f-vf. Est. 500+.....	.....
650	★○ Collections of mint and used including Airs, Semi-Official Airs, dues, Special Delivery, Registered with F3, War Tax, Officials with O9, O10(2), O25, O27(2), high values, duplication, plate blocks, etc, appears mostly f-vf, huge catalogue value. Inspect. Est. 600+.....	.....
651	★○ Collections of mint and used including Airs, dues, Special Delivery, Registered with F3, War Tax, Officials O1-O48 plus perforated, duplication, Reply Coupons, etc, appears mostly f-vf. Inspect. Est. 600+.....	.....
652	★○ Collection of over 100, with Airmails, O.H.M.S. and G Officials both mint and used, including block of Blonde Flyer, small 4-hole perf Officials mint O253-O262, and Officially Sealed OX3, OX4, plus Revenues not included in totals, mostly clean and f-vf.....	1798
653	P <b>AIRMAILS</b> : C1P: <b>1928 5¢ PLATE PROOF</b> : right hand marginal block of four on India in BROWN OLIVE (colour of issue), very fine.....Photo	800
654	P C6P: 1938 6¢ <b>PLATE PROOF</b> in colour of issue in block of four on India on card, a minute mark on top right stamp, still very fine.....Photo	800
655	★★ C7: 6¢ deep blue LL Plate 2 block of four, tiny pinch in selvage, nh, fine.....Photo	375
656	★ C7: 6¢ deep blue Plate 2 matched set in blocks of four, selvage creased UR only, couple hh, otherwise very fine.....Photo Online	2150
657	✉ Collection of over 100 <b>FIRST FLIGHTS</b> with many better, incl AAMS 2807a-b, 2843 (1997 cat val \$75-100 each, many others in the \$30-60 range), most identified in pencil on the cover, some signed, mostly f-vf. Est. 200+.....	.....
658	✉ Seven Canadian FFCs used between 1926 and 1932, incl, Patricia Airways -Birch Lake-1926, Sioux Lookout/Woman's Lake and Great Bear Lake-1926, also black and white postcard believed to be dated January 12, 1914, of the French pilot Marc Pourpe landing at Khartoum, f-vf. Est. 350+.....	.....

### SEMI-OFFICIAL AIRMAILS

659	★ CL6/CL52: 43 different including CL7, CL8b (no gum), CL9b, CL11a, CL12a, CL14-15, CL18-19, CL24, CL28, CL29bi, CL47, CL49, etc, some hr's, f-vf.....Photo Online	4142
660	★ CL6/CL52: Over 100 mint including Jack Elliot, Elliot-Fairchild, Elliot-Fairchilds, Fairchild, Western Canada, Yukon Airways, British Columbia, Klondike, Cherry Red and Commercial Airways, mostly singles, some blocks and complete sheets, some duplication plus Yukon Airways unofficial Reprint sheets and Roessler CANADIAN ROCKET-FLIGHT issues mint, used and on cover, mostly clean and f-vf. Inspect.....	4402
661	✉ CL13/CL51: 20 covers some duplication with CL13 (2), CL25, CL40 (3), CL42 (6), CL42i on large piece, CL46 (2), CL48, CL50 (3), CL51, mostly clean and f-vf.....	1480
662	✉ CLP5: <b>1924 ESTEVAN WINNIPEG ISSUE</b> : 1¢ yellow strip of three plus (\$1) black on red <b>ESTEVAN - WINNIPEG</b> label, all tied by Estevan Oct 1st 1924 violet ovals to Winnipeg, signed by pilot E. A. Alton, some corner wrinkling on fully illustrated back, roller cancel Winnipeg "Your Postman sells stamps" fine. (AAMC CLP5-275).....Photo	275
663	✉ 105,107,CLP5i: 1¢ yellow and 2¢ green Admirals plus (\$1) black on red <b>ESTEVAN - WINNIPEG</b> label showing <b>WIDE SPACING VARIETY</b> , all tied by Estevan Oct 1st 1924 violet ovals on front of illustrated Flight cover to Winnipeg, some corner wrinkling and hr on fully illustrated back, fine. (AAMC CLP5-2400).....Photo	300

664	✉	CL2: <b>LAURENTIDE AIR SERVICE</b> : (25¢) green, rouletted at top and bottom, cancelled on reverse by Rouyn Lake 23 OC 24 cds to Air Mail cover from 'Laurentide Air Service Limited' Montreal to London ENGLAND, tied by same date to two 2¢ green Admirals on front, all over foxing and cover faults, otherwise fine.....Photo Online	225
665	✉	CL5: <b>NORTHERN AIR SERVICE</b> : (25¢) blue tied by Rouyn Lake 27 JUN 25, on back of cover mailed with 3¢ carmine Admiral from Haileybury, signed by Pilot "B. W. Broatch" toning due to envelope glue, otherwise clean and very fine. (AAMC CL5-2501).....Photo	175
666	✉	CL5b: (25¢) blue showing <b>DOT TO LEFT OF MONOGRAM</b> variety tied by Haileybury cds, on back of cover mailed with 3¢ carmine Admiral from Rouyn Lake 27 JUN 25, signed by Pilot "B. W. Broatch" light wrinkles not affecting stamp, toning due to envelope glue, otherwise clean and very fine. (AAMC CL5-2501a).....Photo	175
667	✉	CL7: <b>JACK V. ELLIOT AIR SERVICE</b> : (25¢) red on yellow swastika background, cancelled by 8 AP Red Lake and 12 AP 26 Rolling Portage cds to back of cover with 3¢ carmine Admiral tied by Red Lake 8 AP cds to New Jersey, clean and very fine.....Photo	250
668	★★	CL7c: (25¢) red on yellow background of swastikas, <b>COMPLETE VERTICAL TETE-BECHE GUTTER SHEET OF 16</b> , nh, very fine...Photo	7000
669	✉	CL8: <b>ELLIOT-FAIRCHILD AIR SERVICE</b> : (25¢) red on yellow swastika background, tied by 30 SP 26 Rouyn cds to back of cover with pair of 1¢ yellow Admiral tied by Rouyn same date cds to Montreal, clean and very fine.....Photo	250
670	✉	CL8: -tied by 12 AU 25 Red Lake and 13 AU 25 Sioux Lookout cds plus boxed Patricia Airways and Exploration 12 AUG 1926 Sioux Lookout cancel to back of cover with pair of 1¢ yellow Admiral tied by 12 AU 25 Red Lake cds to Montreal, clean and very fine...Photo	250
671	✉	CL8: -cancelled by 3 AU 26 Rouyn cds to back of cover with 2¢ green Admiral tied by same cds to Montreal, clean and very fine...Photo	250
672	★★	CL8,CL8c var: (25¢) red on yellow background of swastikas, complete PANE OF EIGHT showing the <b>TALL R</b> variety at positions 2 and 4 and with <b>EXTRA ROW OF HORIZONTAL PERFORATIONS THROUGH THE ENTIRE SHEET ON THE TOP ROW</b> , nh, very fine and RARE. Est. 750+.....Photo	.....
673	★★	CL8,CL8c: (25¢) red on yellow background of swastikas, complete PANE OF EIGHT showing the <b>TALL R</b> variety at positions 2 and 4, nh, very fine.....Photo	675
674	★★	CL8,CL8c: (25¢) red on yellow background of swastikas, complete PANE OF EIGHT showing the <b>TALL R</b> variety at positions 2 and 4, nh, very fine.....Photo Online	675
675	★★	CL8,CL8c: -complete PANE OF EIGHT showing the <b>TALL R</b> variety at positions 2 and 4, nh, very fine.....Photo	675
676	★★	CL8,CL8c: -as above, light corner crease LL selvedge only, still nh, very fine.....Photo	675
677	✉	CL8c: -showing <b>TALL R</b> variety tied by large grid cancel plus blue boxed Patricia Airways and Exploration Sioux Lookout cancel and Sioux Lookout 23 JUN 26 cds to back of cover with three 1¢ yellow Admirals cancelled by same grid plus Red Lake 25 JUN cds to Senneville PQ, some hr's and slightly reduced upper left otherwise clean and fine. Est. 150+.....Photo	.....
678	✉	CL8c: -showing <b>TALL R</b> variety tied by partial red grid cancel to back of cover with 2¢ 1927 Confederation tied by Gretna cds to Waterloo, clean and very fine. Est. 100+.....Photo	.....
679	✉	CL9c: <b>ELLIOT-FAIRCHILD'S AIR SERVICE</b> : (25¢) blue on yellow with <b>FILLED-IN WING</b> variety tied by Red Lake 26 MY 26 cds plus boxed blue PATRICIA AIRWAYS and EXPLORATION / LIMITED / JUN 27 1926 / SIOUX LOOKOUT, ONT. handstamp, and 3¢ carmine Admiral on front tide by Rolling Portage 26 MY 26 cds to flight cover to New Jersey, opening tears and cover corner creases otherwise clean and fine. Est. 150+.....Photo	.....
680	★★	CL9c,CL9d: (25¢) blue on yellow COMPLETE PANE OF 8 with upper right stamp inverted, showing <b>FILLED-IN WING</b> variety at position 1, nh, very fine.....Photo	525
681	★★	CL9c,CL9d: -as above, nh, very fine.....Photo Online	525
682	✉	CL10: (25¢) red cancelled by Haileybury 11 AU 25 cds to back of pilot signed Haileybury-Rouyn Flight cover with 2¢ green Admiral on address side tied by same date dispatch plus Rouyn 12 AU cds, coffee cup stains on front otherwise fine. (AAMC CL10-2600)...Photo	225
683	✉	CL10b: (25¢) red cancelled by Haileybury 11 AU 25 cds to back of pilot signed Haileybury-Rouyn Flight cover with 2¢ green Admiral on address side tied by same date dispatch plus Rouyn 12 AU cds, clean and very fine. (AAMC CL10-2600).....Photo	275
684	★	CL12: <b>FAIRCHILD AIR TRANSPORT LTD</b> : (25¢) ultramarine, cpl PANE OF 10, nh, creases affecting middle pair and LL stamp, and light adhesion, some separation, otherwise nh very fine.....Photo Online	550
685	★	CL12: (25¢) ultramarine, cpl PANE OF 10, nh, separating, small gum disturbance on one and few foxing spots otherwise nh, very fine.....Photo Online	550
686	★★	CL13: <b>PATRICIA AIRWAYS EXPLORATION</b> : (25¢) green and red on yellow, bottom Plate 1 block of four, minute gum disturbance upper right otherwise nh very fine.....Photo Online	420
687	★	CL13: (25¢) green and red on yellow, top Plate 1 block of four, very fine.....Photo Online	320
688	✉	CL14: 10¢ Overprint Type A on FLIGHT COVER to ROUYN, tied by Rouyn 12 DE 27 cds plus 1¢ 1927 Confederation tied by Richmond Hill 31 OC 27 duplex all on front of cover, tearing at upper right of cover otherwise clean and very fine.....Photo	375
689	✉	CL15: 5¢ Overprint Type B in black on FLIGHT COVER to Sioux Lookout with two 1¢ 1927 Confederation tied by Winnipeg 11 OCT 1927 cancel all on front of cover, tearing at top of cover otherwise fine.....Photo	375
690	★	CL15c: 5¢ Overprint Type B, with Overprint in red descending, hr, very fine.....Photo	500
691	✉	CL18e: (50¢) black and red on blue with <b>FED HANDSTAMP</b> in green, tied to reverse of cover by Sioux lookout 2 AU 26 cds with 2¢ green Admiral from WOMAN LAKE 2 AUG 26 to Toronto, and cachet, light overall soiling and wrinkles, stamp with slight thin as it was adhered over the flap and opened, still very fine. (AAMC CL18-2600a).....Photo	1500
692	★	CL19: -with 10¢ Overprint Type A in red ascending, hr, very fine.....Photo	350
693	★	CL19b: -with 10¢ Overprint Type A in DARK RED ascending, upper right corner bend appears very fine.....Photo	350
694	★	CL20: STYLE TWO (50¢) black and red on blue with 5¢ Overprint Type B in black ascending, hr, very fine.....Photo	1000
695	★	CL20b: (50¢) black and red on blue with 5¢ Overprint Type B in RED ascending, small crease at left side, otherwise very fine...Photo	1000
696	★	CL21a: (50¢) on blue paper with Overprint Type D in violet ascending, hr, fine. Scarce.....Photo	3500
697	✉	CL25: (50¢) green and red on yellow with 5¢ Overprint Type B in BLACK descending tied to reverse of cover by Red Lake 9 MR 28 cds, with 2¢ green Admiral tied by Jackson Manion 9 MR 28 cds to front of cover to Roessler in New Jersey, very fine.....Photo	175
698	✉	CL25b: (50¢) green and red on yellow with 5¢ Overprint Type B in GREEN descending and 2¢ green 1927 Confederation tied by Rolling Portage 2 MY 28 cds to front of cover to Red Lake, with green WESTERN CANADA / AIRWAYS LIMITED / MAY 2 1928 / RED LAKE, ONT. back stamp, circular stain on front of cover not affecting stamps, still very fine.....Photo	175
699	★	CL25d: 5¢ Type B Overprint in RED on (50¢) rouletted, Plate 14 lower left margin copy with <b>THIRD 'O' IN LOOKOUT MALFORMED</b> , very fine, with 2015 PF Cert.....Photo	450

700	★	CL25d: 5¢ Type B Overprint in RED on (50¢) rouletted, Plate 11 lower left margin copy with <b>THIRD 'O' IN LOOKOUT MALFORMED</b> , very fine.....Photo	450
701	★	CL25d: 5¢ Type B Overprint in RED on (50¢) rouletted, with <b>THIRD 'O' IN LOOKOUT MALFORMED</b> , fine.....Photo	450
702	☒	CL25d: 5¢ Type B Overprint in RED on (50¢) rouletted, with <b>THIRD 'O' IN LOOKOUT MALFORMED</b> cancelled with Sioux Lookout 9 MR 28 cds to back of cover with 2¢ 1927 Confederation tied by Red Lake 9 MR 28 cds, clean and very fine.....Photo	500
703	★	CL25e: 5¢ Type B Overprint in GREEN on (50¢) rouletted, Plate 12 lower left margin copy with <b>THIRD 'O' IN LOOKOUT MALFORMED</b> , lh, fine.....Photo	450
704	★	CL25e: 5¢ Type B Overprint in GREEN on (50¢) rouletted, with <b>THIRD 'O' IN LOOKOUT MALFORMED</b> , hr, fine, with 2015 PF Cert...Photo	450
705	★	CL25e: 5¢ Type B Overprint in GREEN on (50¢) rouletted, with <b>THIRD 'O' IN LOOKOUT MALFORMED</b> , hr, fine.....Photo	450
706	☒	CL25e: 5¢ Type B Overprint in GREEN on (50¢) rouletted, with <b>THIRD 'O' IN LOOKOUT MALFORMED</b> , tied to reverse of cover by Red Lake 9 MR 28 cds, with two 1¢ orange 1927 Confederation tied by Sioux Lookout 9 MR 28, cds to Birmingham Ala, clean and very fine.....Photo	950
707	★★	CL25,CL25f: 5¢ Type B Overprint in BLACK on (50¢) rouletted, Plate 12 bottom half sheet of four with <b>THIRD 'O' IN LOOKOUT MALFORMED</b> , upper right stamp with light fingerprint otherwise stamps nh, very fine.....Photo	915
708	★	CL25f: 5¢ Type B Overprint in BLACK on (50¢) rouletted, with <b>THIRD 'O' IN LOOKOUT MALFORMED</b> , hr, vertical crease at left appears very fine, with 2015 PF Cert.....Photo	450
709	★	CL26,CL26c,CL26e: STYLE THREE: 5¢ Overprint Type C, all three, black, red and green, hr's, f-vf.....Photo Online	365
710	☒	CL26: 5¢ Overprint Type C in BLACK ascending, tied by Red Lake 9 MR 28 cds to reverse of flight cover mailed with 2¢ green Admiral from Jackson Manion to Rosseler in New Jersey, very fine. (AAMC CL26-2800).....Photo	225
711	☒	CL26c: 5¢ Overprint Type C in RED ascending, cancelled by Sioux Lookout 9 MR 28 cds to reverse of flight cover mailed with 2¢ green Admiral from Red Lake to New Jersey, some toning otherwise very fine. (AAMC CL26-2800).....Photo	275
712	☒	CL26e: 5¢ Overprint Type C in GREEN ascending, tied by Sioux Lookout 9 MR 28 cds to reverse of flight cover mailed with 2¢ green Admiral from Goldpines to Rosseler in New Jersey, a few hinge marks otherwise very fine. (AAMC CL26-2800).....Photo	225
713	☒	CL28: 10¢ Overprint Type A in red with 5¢ Type C Overprint in BLACK on (50¢) rouletted, tied to reverse by Red Lake 9 MR 28 cds with 2¢ green Admiral tied by Sioux Lookout 9 MR 28 duplex cancel to cover to Patricia Airways Red Lake, very fine.....Photo	300
714	☒	CL28: 10¢ Overprint Type A in red with 5¢ Type C Overprint in BLACK on (50¢) rouletted, tied along with 2¢ Scroll by Sioux Lookout 27 MY 29 cds cancels to cover to Red Lake, 30 May Red Lake and 31 MY Sioux Lookout cancels on back, very fine.....Photo	300
715	☒	CL28: 10¢ Overprint Type A in red with 5¢ Type C Overprint in BLACK on (50¢) rouletted, tied along with 2¢ Scroll by Rolling Portage 12 DE 29 cds cancels to cover to Red Lake, plus WESTERN CANADA / AIRWAYS LIMITED / 12 DEC 1928 / RED LAKE, ONT. green stamp, same day Red Lake receiver on reverse, pencil notations on back and slight soiling on front otherwise appears very fine...Photo	300
716	★	CL28a: 10¢ Overprint Type A in red with 5¢ Overprint Type C in black <b>INVERTED</b> , hr, fine.....Photo	600
717	★	CL29: 10¢ Overprint Type A in red with RED LAKE Overprint in black, very fine.....Photo	250
718	☒	CL29: 10¢ Overprint Type A in red with RED LAKE Overprint in black, with Type A Overprint in RED ASCENDING and Type D Overprint in BLACK <b>INVERTED</b> ASCENDING, tied to reverse, by Gold Pines 4 FE 28 cds, of "2 CENTS" on 3 CENTS postal stationery by Sioux Lookout 3 FE 28 duplex to Gold Pines, very fine.....Photo	350
719	★	CL29a: 10¢ Overprint Type A in red with RED LAKE Overprint in purple, hr, very fine.....Photo	250
720	★★	CL29ai: 10¢ Overprint Type A in red with RED LAKE Overprint in purple <b>INVERTED</b> , in lower left Plate 8 corner margin, stamp nh with fingerprints, very fine.....Photo	412
721	★	CL29ai: 10¢ Overprint Type A in red with RED LAKE Overprint in purple <b>INVERTED</b> , hr, very fine.....Photo	275
722	★	CL29i: 10¢ Overprint Type A in red with RED LAKE Overprint in black <b>INVERTED</b> , hr, very fine.....Photo	275
723	★	CL30: (5¢) with Overprint Type D in black (4), purple (3) and green (4) with almost all orientations, some with plate number selvage, f-vf.....Photo Online	865
724	☒	CL30: (5¢) with Overprint Type D in black <b>INVERTED</b> , on reverse of cover, cancelled Sioux Lookout 9 MR 28, with 2¢ green Admiral sent from Red Lake 9 MR 28 to Sioux Lookout, very fine. (AAMC CL30-2800). Est. 300+.....Photo	.....
725	★★	CL30c: (5¢) with Overprint Type D in purple <b>INVERTED</b> , lower left Plate 20 corner margin copy, stamps nh, very fine.....Photo	300
726	☒	CL30c: (5¢) with Overprint Type D in purple <b>INVERTED</b> , on reverse of cover, cancelled Sioux Lookout 9 MR 28, with 2¢ green Admiral sent from Red Lake 9 MR 28 to Sioux Lookout, very fine. (AAMC CL30-2800). Est. 300+.....Photo	.....
727	★★	CL40: <b>WESTERN CANADA AIRWAYS</b> : (10¢) black and pink, COMPLETE SHEET OF 50, nh, f-vf.....Photo	525
728	★★	CL40: (10¢) black and pink, COMPLETE SHEET OF 50, nh, f-vf.....Photo Online	525
729	★★	CL41: <b>WESTERN CANADA AIRWAYS JUBILEE</b> : (10¢) black and orange COMPLETE SHEET of 50, nh, f-vf.....Photo	1200
730	★★	CL41: (10¢) black and orange COMPLETE SHEET of 50, nh, f-vf.....Photo Online	1200
731	P	CL42P: <b>YUKON AIRWAYS AND EXPLORATIONS CO. LTD: REVERSE DIE PROOF</b> in BLACK on card, very fine.....Photo Online	450
732	★	CL13/CL30: <b>PATRICIA AIRWAYS LTD</b> : nine mostly different plus three used not counted, with CL13 (3), CL15, CL18, CL24, CL28, CL30 (2), some hr's, mostly f-vf.....Photo Online	1125
733	☒	CL25e: 5¢ Type B ovpt in GREEN on (50¢) rouletted, with <b>THIRD 'O' IN LOOKOUT MALFORMED</b> , tied to reverse of cover by Sioux Lookout 9 MR 28 cds, with 2¢ green 1927 Confederation tied by Gold Pines 9 MR 28 duplex to Sioux Lookout, clean and very fine...Photo	950
734	★★	CL43: (10¢) green and red on yellow Plate 10 COMPLETE PANE OF 8, rouletted, nh, very fine.....Photo	562
735	★★	CL43: -as above Plate 8, nh, very fine.....Photo Online	562
736	★★	CL43: -as above Plate 5, stamps nh, light bends otherwise very fine.....Photo Online	562
737	☒	CL43: (10¢) green and red on yellow cancelled with 2¢ green Scroll tied by Sioux Lookout 27 MY 29 duplex to cover and Red Lake 30 MAY 1929 on reverse, very fine.....Photo	175
738	★	CL43a: (10¢) green and red on yellow paper with <b>INVERTED PLANE</b> , very fine and RARE.....Photo	2000
739	★★	CL45: <b>KLONDIKE AIRWAYS LTD</b> : 25¢ blue pane of four, fingerprint on bottom stamp otherwise nh and very fine.....Photo	675
740	★★	CL45: 25¢ light blue pane of four, off center and couple hrs, fine.....Photo	450
741	☒	CL45: 25¢ light blue tied by Mayo Landing, Yukon 18 NO 28 cds to clean cover with 2¢ green Admiral and 3¢ 1927 Confederation to Roessler in New Jersey 2 JAN 1929 receiver on back, corner fault in cover otherwise very fine.....Photo	550

		UCS Cat Val
742	☒ CL45: 25¢ light blue tied by White Horse Yukon 17 DE 28 cds to clean cover with pair of 1¢ orange Admiral Coils and 25¢ McGreely's Express label to Roessler in New Jersey 2 JAN 1929 receiver on back, very fine.....	Photo 550
743	☒ CL45: 25¢ light blue tied by Mayo Landing, Yukon 14 JA 29 cds to front of clean cover with 2¢ green Admiral to Roessler in New Jersey, very fine.....	Photo 550
744	☒ CL47: <b>COMMERCIAL AIRWAYS LTD:</b> (10¢) black 'VIA AIR' tied by blue wavy line "USE AIR MAIL" cachet on reverse and Grand Prairie 21 MY 29 cds, with pair of 1¢ Scrolls tied by Edmonton 20 MY <b>1929</b> slogan cancel on front plus blue hexagon FIRST FLIGHT / AIR MAIL / EDMONTON / TO / GRANDE PRAIRIE / MAY 21, <b>1929</b> cancel, very fine. (AAMC CL47-2900).....	Photo Online 150
745	☒ CL47: (10¢) black 'VIAAIR' tied by blue wavy line "USE AIR MAIL" cachet on reverse and Edmonton 21 MY 29 cds, with 2¢ Scroll tied by Grand Prairie 21 MY <b>1929</b> cds on front plus blue hexagon FIRST FLIGHT AIR MAIL EDMONTON TO GRANDE PRAIRIE MAY 21, <b>1929</b> cachet, very fine. (AAMC CL47-2900a).....	Photo Online 150
746	☒ CL47: (10¢) black 'VIAAIR' tied by blue wavy line "USE AIR MAIL" cachet on reverse and Edmonton 21 MY 29 cds, with 2¢ Scroll tied by Grand Prairie 21 MY <b>1929</b> cds on front plus blue hexagon FIRST FLIGHT AIR MAIL EDMONTON TO GRANDE PRAIRIE MAY 21, <b>1929</b> cachet to England, very fine. (AAMC CL47-2900a).....	Photo Online 150
747	☒ CL49: (10¢) purple 'VIA AIR' tied by violet wavy line "USE AIR MAIL" cachet to back of cover from Edmonton 23 JY <b>1930</b> with 5¢ Airmail to FORT McMURRAY with hexagon violet FIRST FLIGHT EDMONTON TO FORT McMURRAY 23 JULY <b>1930</b> , same day receiver on back, clean and very fine.....	Photo 250
748	☒ CL49a: -showing <b>BROKEN 'C' IN CIAL</b> variety tied by violet wavy line "USE AIR MAIL" cachet to back of cover from Edmonton 8 JY <b>1930</b> with 2¢ green Arch to FORT McMURRAY with hexagon violet FIRST FLIGHT EDMONTON TO FORT McMURRAY 23 JULY <b>1930</b> , same day receiver on back, clean and very fine.....	Photo 500
749	★★ CL50,CL50d: <b>COMMERCIAL AIRWAYS LTD:</b> (10¢) orange AIR FEE in COMPLETE PANE OF 8 showing <b>BREAK IN OVAL</b> variety at position 1, nh, very fine.....	Photo 300
750	★★ CL50,CL50d: -as above, nh, very fine.....	Photo Online 300
751	E CL52var: <b>CANADIAN AIRWAYS:</b> Roessler SPECIAL AIRMAIL SERVICE <b>ESSAY</b> in orange-brown with green trees, fine, RARE. Est. 100+.....	Photo .....
752	P <b>SPECIAL DELIVERIES:</b> E8: 1938 ISSUE: vertical <b>PLATE PROOF</b> pair on card in colour of issue, very fine.....	Photo 700
753	★ <b>REGISTERED LETTER STAMPS:</b> F3: 8¢ dull blue, block of four, fresh full og, hr's, centered and very fine.....	Photo 3600
754	○ <b>WAR TAX:</b> MR1-4: 1¢ green, 2¢ carmine, 2¢ + 1¢ carmine, 2¢ + 1¢ brown, 1000 used copies of each, f-vf. (Cat as fine only).....	800
755	★ MR2B-D,MR2Bi-Di: <b>WAR TAX HIGH VALS CPL</b> , 'War Tax' Overprints are mint/unused (20¢ no gum), <b>'INLAND REVENUE WAR TAX'</b> are used, a couple with minor faults, otherwise mostly f-vf. Inspect.....	Photo Online 500
756	★★ MR2Bi: 5¢ blue block of four, with DIAGONAL <b>'INLAND REVENUE WAR TAX'</b> Overprint, left pair with natural gum skip otherwise nh, almost very fine.....	Photo 600
757	(★) MR4b: 2¢+1¢ brown, Die I, <b>IMPERFORATE PAIR</b> , no gum (as issued), very fine.....	Photo 275
758	★○ <b>OFFICIALS:</b> O1/O47 etc: accumulation in packets of mint and some used O.H.M.S. and G Overprints, incl O15a <b>MISSING PERIOD AFTER 'S'</b> in mint nh block of 20 and single used, also imprint corner plate blocks, f-vf.....	3400
759	★★ <b>O.H.M.S. OVERPRINTS:</b> O1-O15A,CO1,E01: 17 vals cpl, in blocks of four, two 20¢ with light internal bends, otherwise nh, very fine.....	Photo 2674
760	★ O7a,O8a: 14¢ and 20¢ O.H.M.S. Overprints in plate blocks with <b>MISSING PERIOD AFTER 'S'</b> variety, the first hinged (not affecting variety), the second nh, (no premiums added for nh or vf), both vf.....	Photo Online 300+
761	★★ O9: 50¢ Lumbering O.H.M.S. in LR Plate 1 block of four, nh, very fine.....	Photo 2400
762	★★ O9a: 50¢ Lumbering O.H.M.S. in LL Plate 1 block of 4 with <b>MISSING PERIOD AFTER 'S'</b> in LR stamp, nh, almost very fine.....	Photo 2400
763	★★ O10: \$1 Ferry block of four, nh, very fine.....	Photo 480
764	★★ O10: \$1 Ferry in LR Plate 1 block of four, nh and very fine.....	Photo 800
765	★ O10a: \$1 Ferry O.H.M.S. with <b>MISSING PERIOD AFTER 'S'</b> lh, almost very fine, RARE, with 1996 Greene Cert.....	Photo 4000
766	○ <b>G OVERPRINTS:</b> O26a: 10¢ Fur, used pair, bottom stamp <b>WITHOUT 'G'</b> , with Rupert VII 52 cds, very fine and rare, with 1985 Greene Cert.....	Photo 500
767	★ OX2: <b>OFFICIALLY SEALED: 1902</b> on BLUISH PAPER, fine.....	Photo 400
768	★★ OX4: 1913 black brown, block of six, two nh, two gum disturbance, centered, fresh and attractive, minute tear in UL stamp, otherwise fresh and fine.....	Photo 400

## REVENUES

		VanDam Cat Val
769	★○ Collection of Federal and Provincial Revenues, incl Bill Stamps (third issue cpl used, a few mint - cat val \$206 ), Postal Notes (mint FSP23-40, nh, \$141), War Tax (mint \$135), Supreme Court (FSC 1-3, 5-6 \$550), Embossed cheque stamps, War Savings, Thrift (incl FCH 3,FWS1 \$126), Weights and Measures (used FWM22-32, 33 mint \$249), Light Insp (FE1-7 \$194), Sask Laws (SL3, 33-44, etc - \$86), also Quebec (cat val \$184), NL (\$94), NS (\$53), etc, much not incl in cat val, mostly f-vf.....	2375
770	★○ Collection of hundreds of Revenues (much Bileski material) with some better incl Federal mint/used Unemployment Insurance, Excise (used FX94 strip of 4), Supreme Court (about a dozen diff incl FSC22 mint and used blocks of 4), Weights and Measures/ Electricity (mint blocks of 4 - FWM60-71, FEG1-11) and Provincial Laws (mint SL68-78), Sask Electricity (cat val \$300+), etc, mostly f-vf. Inspect. Est. 300+.....	.....
771	★○ Collection of hundreds on specialty pages of mixed mint and used, including Federal and Provincial issues, plus some Tobaccos not included in totals, fairly clean and mostly f-vf. Inspect.....	3589
772	★○ Large collection as received with hundreds of mint, used and some on document, with Federal issues including Bill, Supreme Court, Weights and Measures on Document, Excise, Postal Script, Wine Strips, Provincial issues with Quebec including Law, Registration, Saskatchewan including Law, plus a couple Prisoner of War issues, Tobacco, fairly clean and neatly mounted on pages. Inspect. Est. 2000+.....	.....
773	○ <b>FEDERAL ISSUES: BILL STAMPS:</b> FB1-17, FIRST ISSUE, cpl, mostly f-vf.....	Photo Online 761
774	P FB18P/FB27P: <b>SECOND ISSUE, PLATE PROOFS</b> , 14 different in vibrant colours (red, green, dark blue and brown), 1¢ in all four colours, other denominations in various colours, on India, one on card, mostly f-vf. Est. 250+.....	Photo Online .....
775	○ FB18-35: 1¢ to \$2, used, missing only 30¢ red and \$3 but includes both \$1, mostly f-vf.....	Photo Online 1137

- 776 ○ **EXCISE TAX:** Massive balance of cheque consignment, many thousands most with 2 and 3 leaf excise revenues on cpl cheques, mostly f-vf. Inspect. (Weight 150 kg). Est. 200+.....
- 777 ○ Collection/accumulation of many thousands, mostly Revenues on complete cheques in a large carton, from 1920s (with Admiral excise stamps) to early 1950s with two and three leaf revenues, plus a bunch of embossed cheque stamps on cpl cheques (mostly FCH1s), mostly f-vf. Inspect. Est. 200+.....
- 778 ○ **PROVINCIAL ISSUES:** Accumulation of several hundred mostly **PROVINCIAL REVENUES ON DOCUMENTS**, primarily Ontario Law from 1929 issue, most with multiple and/or better frankings incl a number with OL80 (cat val \$150 per stamp), OL83, OL87, etc, also docs from Quebec, Manitoba (ML83-4 noted as "very rare" on doc), Yukon, BC, also a number of Federal incl FCH2a (cat val \$100), etc, many of the Ontario docs have the Revenues on one page of the doc with other pages missing, otherwise mostly f-vf. Inspect. Est. 750+.....

## CANADA PROVINCES LARGER LOTS

UCS Cat Val

- 779 ★○ Accumulation resulting from the amalgamation of several collections, much is cheaper used but does incl some better mint sets incl Newfoundland mint 61-74, 115-26, 145-59, 163-71, 212-25, etc, mostly f-vf. Inspect. Est. 400+.....
- 780 ★○ Mint and mostly used, British Columbia and Vancouver (9), New Brunswick (14) with imprint copy, Nova Scotia (21), Prince Edward Is. (11), quality mixed throughout, with obvious faulty not valued, otherwise high catalogue value, most appear vg to fine, careful inspection will be rewarded. Est. 1000+.....
- 781 ★○ Accumulation of mint and used, mostly Newfoundland 1865 to 1947 including plate blocks, duplication, Revenues, etc, quality a bit mixed, appears mostly f-vf. Inspect. Est. 150+.....
- 782 ★○ Collection of hundreds in Lighthouse hingeless album, mostly Newfoundland fairly complete 1920s on including 1, 8, 61-74, 87-97, 100-103, 128, etc, plus British Columbia, New Brunswick with used 1, appears mostly f-vf, many nh. Inspect..... 4940
- 783 ★○ Stockbook with hundreds of mint and used incl Newfoundland, New Brunswick, Nova Scotia and Prince Edward Is., duplication, no Pence issues, appears mostly f-vf. Inspect. Est. 150+.....
- 784 ★○ Balance of consignment (no Newfoundland) with New Brunswick mostly mint incl mint blocks of 4 of 6, 7, 11 (block of 9) and used block of 4 of 8 (incl 8j), Oneglia forgery of Type 2, Nova Scotia mint blocks of 6 of 8a, 9, 11, 12 and 13, also imprint block of 10 of 12a and 1¢ on cover from Halifax to New Glasgow, and P.E.I. with mint 5b, 5v, 5-6, 8, 10-11, 14-16, 8 block of 9, etc, mostly f-vf. Est. 300+.....
- 785 ★P Collection of 42 mostly Cents issues with mint New Brunswick, Nova Scotia including five Proofs, Prince Edward Is. with perf 9 six pence (faulty), etc, clean and mostly f-vf..... 2240

## B.C. AND VANCOUVER IS.

- 786 (★) 2/12: 2½ d two shades, 5¢ 10¢, 3d two shades and 50 Cents on 3d violet, all perf 14, mostly with small or minor faults, mostly appear f-vf.....Photo 1510
- 787 ★○ 5/9: Balance of Vancouver/BC collection, with used 5, 6, 7 (mint and used), 8 and mint 9, used are lightly cancelled, mint with og, very good.....Photo Online 770
- 788 ○ 2,2a: 2½ d dull rose and pale dull rose, lightly cancelled and very good.....Photo Online 300
- 789 ○ 3: **FIVE CENT:** ROSE, with light blue numeral cancel (#35), three good margins, slightly cut into design at lower left, otherwise fine with 2013 Greene Cert.....Photo 5000
- 790 (★) 4: **TEN CENT:** BLUE, unused, no gum, two large margins (for issue), two slightly cut into, otherwise fine, with 1989 APES Cert...Photo 1500
- 791 F 7: 3d grey **SPIRO FORGERY**, complete sheet of 25, perf 11 on unwatermarked paper, staining at lower right, mostly visible from reverse, couple creases mostly in selvage still RARE. Est. 350+.....Photo Online
- 792 ★ 10: **10 CENTS 10 on 3d**, lilac rose, perf 14, mint with partial og, attractive and very good, with 2008 BPA Cert.....Photo 1200
- 793 ○ 11: **25 CENTS 25 on 3d**, violet on orange, three copies on piece, one with wing margin, one with clipped perfs, with Victoria numeral cancel in black, fine.....Photo Online 900
- 794 ★ 12: **50 CENTS 50 on 3d**, red on violet, perf 14, mint, og, few short perf at top, very good.....Photo 600
- 795 ★ 13: **1 DOLLAR 1 on 3d**, green on green, perf 14, mint with partial og, attractive and almost fine.....Photo 1000
- 796 ○ 14: **5 CENTS 5 on 3d**, black on red, perf 12½, used New Westminster numeral cancel (#1), couple of small faults (bottom), otherwise fine.....Photo 1500
- 797 ○ 15: **10 CENTS 10 on 3d**, blue on lilac rose, perf 12½, used Victoria numeral cancel (#35), couple of small faults (bottom), otherwise fine.....Photo 1200
- 798 F 15: **10 CENTS 10 on 3d**, pink **SPIRO FORGERY**, complete sheet of 25, perf 11 on unwatermarked paper, some staining, RARE. Est. 350+.....Photo Online
- 799 ○ 16: **25 CENTS 25 on 3d**, violet on orange, perf 12½, used New Westminster numeral cancel (#1), fine.....Photo 750
- 800 ○ 17: **50 CENTS 50 on 3d**, red on violet, perf 12½, used on piece with William's Creek numeral cancel (#10), fine.....Photo 1000
- 801 ○ 18: **1 DOLLAR 1 on 3d**, green on green, perf 12½, used Victoria numeral cancel (#35), fine.....Photo 1200
- 802 P **NEW BRUNSWICK: PENCE ISSUES:** 1/4P: **REPRINTS** 3d (21), 6d (19) and 1/- (12) including 5 smudged/defaced on stout wove paper, some with minor faults, mostly f-vf.....Photo Online 4800
- 803 ○ 1: **THREE PENCE:** RED, clear to full margins, scarce SON numerical "2" Maritime grid (Andover) cancel, shallow hinge thin, otherwise fine.....Photo 350
- 804 ○ 1: - clear to full margins, with Maritime grid cancel, fine.....Photo 350
- 805 ○ 2: **SIX PENCE:** olive yellow on blued paper, well-margined all round, with numeral cancel (#10), crease visible only in fluid, otherwise very fine.....Photo 1600
- 806 ○ 2b: **-BISECT** used on piece paying 3d rate, tied by Upper Woodstock numeral grid cancel (#11), with 1948 PF Cert, (cat val for cover \$4500) Est. 500+.....Photo
- 807 ☒ 2b: **-BISECT** used on cover, paying 3d rate to Amherst NS tied by Sackville numeral cancel (#24), (Sac)kville and Amherst two-ring cancels on back (both dated **May 17, 1860**), tiny portion of back flap missing, otherwise attractive small cover (12.5 x 7.5 cms.), scarce usage, with 1996 Greene Cert.....Photo 4500

808	☒	2b: <b>-BISECT</b> used on cover, paying 3d rate to Amherst NS tied by illegible numeral cancel, with Shediack, NB and Amherst, NS two-ring cancels on back (former dated FE 14, 1860, the latter FE 17, 1860), about a third of the left side of the cover is missing (not affecting key elements of the cover), with 1933 Royal Philatelic Society, London Cert.....Photo	4500
809	○	3: <b>ONE SHILLING</b> : BRIGHT RED VIOLET, on blue paper, bright colour with light numeral grid cancel (#8?), large to close margins, fine.....Photo	4000
810	○	4: <b>ONE SHILLING</b> : DULL RED VIOLET, on blue paper, light blue numeral grid cancel (#8), two large margins, two cut into, a few small stains, otherwise very good.....Photo	5000
811	(★)	5: <b>FIVE CENT CONNELL</b> , unused, no gum, good colour, trimmed perfs right side (top) and bottom (left), still well-centered and fine with 2015 Greene Cert.....Photo	8000
812	☒	8/12: Six covers with NB #s 8, 9 and 10, and NS #s 8 and 12, all singles on each cover, also NB pre-stamp (1849) Trans-Atlantic cover to Scotland, mostly fine or better.....Photo Online	760
813	☒	9a: <b>TEN CENT</b> : vermilion <b>BISECT</b> used on cover, paying 5¢ rate to Baie Verte, NB tied by St. Stephen numeral grid cancel (#30), with St. Stephen, St. John and Port Elgin two-ring cancels on back (dated JU 7, 8 and 11, 1860, respectively), a portion of back flap missing, otherwise attractive small cover (10.75 x 6 cms.), scarce usage with 2006 Greene Cert.....Photo	1000

## NOVA SCOTIA

814	☒	<b>1791</b> Folded Trans-Atlantic letter from Scotland to Annapolis Royal with superb and rare SPLIT DOUBLE CIRCLE <b>HALIFAX N: SCOTIA JUN 30 91</b> (Hal-4b) on back, separations and tape stains but a lovely early strike of this scarce marking. Est. 400+....Photo	.....
815	P	<b>PENCE ISSUES</b> : 1/6P: <b>REPRINTS</b> 1d (11), 3d (14), 6d (18) and 1/- (10) on thin hard white paper, some with minor faults, mostly f-vf.....Photo Online	5000
816	○	1-3: <b>PENCE ISSUES</b> , group of four, all with decent margins, reasonable cancels, mostly f-vf.....Photo Online	850
817	(★)	1: <b>ONE PENNY: RED BROWN</b> , 1853 issue, unused, clear to large margins, with a tiny folded LL corner, faint visible vertical guideline in middle of right margin, otherwise fine.....Photo	1500
818	○	1: -with clear margins all around, fine with 1979 Brandon Cert, stating "genuine. Rebacked.".....Photo Online	350
819	(★)	2: <b>THREE PENCE</b> : BLUE, faulty and cut into, disturbed stained og. Est. 100+.....Photo	.....
820	☒	2: -three large margins and just into at right, tied by oval grid to neat blue cover. HALIFAX NOVA SCOTIA OC 24 1855 double split circle in black on back. QUEBEC L.C NOV 6 1855 double split circle transit on back. TORONTO C.W. NOV 10 large full circle receiver on back. Docketed "Rec'd 10 Novr" on back, slight staining and flap torn at large red seal. Est. 400+.....Photo	.....
821	★	2i: <b>-BRIGHT BLUE</b> , horizontal mint pair, on bluish paper with large part og, rich colour, full to large margins, very fine, with 1986 Brandon Cert.....Photo	3600
822	○	4: <b>SIX PENCE</b> : DARK GREEN, with oval grid cancel, full margins to just into at upper right, fine.....Photo	500
823	☒	4a: <b>BISECT</b> tied by oval grid cancel to cover from McNairs Cove, NS to Halifax, McNairs Cove two-ring May 29, 1857 cancel on reverse with oval June 1 receiver, 2016 Greene Cert stating "genuine, stamp has been removed and replaced on cover slightly out of alignment with its original position".....Photo	6000
824	☒	4a: tied by oval grid cancel to cover from Tatamagouche, NS to Halifax, Tatamagouche two-split ring MY 7, 1860 cancel on reverse with oval MY 9(?), 1860 receiver, some tears and part of back missing, with 1997 Greene Cert not mentioning defects.....Photo	6000
825	(★)	5: -unused, regummed, full margins to into on "Postage", still a rare unused, very good, with 2014 PSE Cert.....Photo	5000
826	(★)	5: <b>DARK GREEN</b> , four margins, some soiling, appears regummed, fine.....Photo	5000
827	○	6: <b>ONE SHILLING</b> : REDDISH VIOLET, used with light oval grid cancel, three clear margins, slightly cut into on "Nova" side, still attractive and fine, with 2007 Greene Cert.....Photo	3500
828	○	7: <b>DULL VIOLET</b> , with four large margins, vertical crease beside "Nova", and faded spot, otherwise very fine (cat as fine) with 2006 Greene Cert.....Photo	4000
829	☒	12b: <b>10¢ BISECT</b> , cancelled and tied by pen to Jan 13, 1862 cover from Windsor, NS to Newport, with Windsor and Hantsport double split ring cancels on reverse, fine with 1957 BPA Cert.....Photo	1500
830	☒	12b: -tied by oval grid cancel to FE 7, 1861 cover from North Sydney, NS to Guysborough, NS with North Sydney and another (illegible) double split ring cancel on reverse, part of flap missing, otherwise fine with 1977 Greene Cert.....Photo	1500

## PRINCE EDWARD ISLAND

831	☒	1: <b>TWO PENCE</b> : ROSE, perf 9, two singles (couple nibbed/toned perfs) tied to folded letter, paying the rare <b>DOUBLE LETTER RATE</b> from Wood Island (per docketing) to Charlottetown with 13 JA general cds receiver on reverse, rare, only two covers recorded with this franking (other one with severely faulty stamp). Est. 350+.....Photo	.....
832	☒	1a: -deep rose, grid and pen cancelled, some toning at top perfs, addressed to Charlottetown, faint cds on reverse, fine with 2010 Greene Cert.....Photo	500
833	★	2: <b>THREE PENCE</b> : BLUE, fresh colour and well-centered, couple of short perfs with slight toning on back, og with hr, almost very fine.....Photo	800
834	○	3: <b>SIX PENCE</b> : YELLOW GREEN, fresh colour and well-centered, couple of small faults, hr, almost very fine.....Photo	750
835	☒	4/15: Seven covers with #s 4, 5 (2), 9, 13-15 singles on each cover, some faults but mostly f-vf, #15 with 1963 BPA Cert...Photo Online	1500
836	☒	6: <b>THREE PENCE</b> : BLUE, well-centered and tied to tiny Ladies cover by 3 in bars cancel, from [CHARLOTTETOWN] PRINCE EDWARD ISLAND JY 19 1866 handstamp in black on back, to Toronto, Canada West. SCARCE, few covers recorded to CANADA. Small part of flap torn off. Est. 250+.....Photo	.....
837	☒	7: <b>SIX PENCE</b> : yellow green, used on cover from U.S. Consulate in Charlottetown to Maine on JA 4, 1866 with double ring Prince Edward Island cds on reverse, slightly shortened on left side, stamp torn, still fine with 1982 Greene Cert.....Photo	600
838	☒	7: - used tied by oval grid cancel to John Moynaghan on board U.S. Ship Commodore in JAN 1866 with double ring Prince Edward Island cds and CHARLESTOWN, MASS cds on reverse, and "NOT CALLED FOR" stamp on front, stamp faulty, still fine with 1992 Greene Cert.....Photo	600
839	☒	9c: <b>FOUR PENCE</b> : BLACK, <b>BISECT</b> on 1870 Prince Town cover tied by grid cancel, marked paid (ms), foxing on a couple of perfs, with cds on reverse (Prince Edward Island, MR 25, 70), portion of flap missing, still rare and fine with 1993 BPA Cert.....Photo	3000

840	P	16P: 1872 12¢ COMPLETE SHEET OF 50 <b>PRE-PRINT PLATE PROOF</b> in black, with full imprint at bottom, some edge faults, still fresh and very fine.....	Photo Online	1500
-----	---	---	--------------	------

## NEWFOUNDLAND COLLECTIONS & LARGER LOTS

841	★★	82/251: 2¢ vermilion Royal Family in block of 10, 1920 2¢ on 30¢ surcharge in block of 20, 1929 3¢ on 6¢ surcharge in block of 25 showing three 160iii 'C' OF CENTS BELOW 'T' OF THREE, 7¢ Gilbert issue in block of 10, 1939 4¢ on 5¢ surcharge showing <b>OENTS</b> and <b>€ENTS</b> varieties, cat as nh, fine only.....		487
842	★	1/270: Collection of over 225 mint or unused, mostly different, incl Pence, Harp Seals, Caribou, Guy, etc, earlier quality a bit mixed, appears mostly f-vf. Inspect.....		4520
843	★○	Over 250 mint and mostly used from Pence to 1947, duplication throughout, quality mixed, with 1975 APS Cert applicable to #4 scarlet vermilion, will have a high catalogue value, careful inspection will be rewarded. Est. 1500+.....		.....
844	★○	Collections of mint and used 1861-1943 with many sets, some Airs, minimal duplication, plus some New Brunswick and Nova Scotia, mostly f-vf. Inspect. Will cat over \$2400.....		.....
845	★○	Accumulation of mainly mint hinged 1861-1947 in an album, stockbook, and loose, mixed condition, mostly f-vf. Inspect.....		2531
846	★○	24/270: 1865-1947 collection of hundreds in a large binder with many better mint incl 25, 28a, 32-32A, 37, 38, 46-7, 49 (block of 4), 53, 54-5, 59, 60i (block of 4), 61-74, 78-85, 86P (pair), 104-14 (incl 110a), 128, 131-44, 145-59, 160iii (in block of 10), 130a (in pair), 163-71, 163c (pair), 172-82, 183c, various imperfs of 1932 issue, 212-25, and used 25, 26, 28a, 61-74, 86 (on cover), 115-26, 212-25, etc, mostly f-vf. Est. 1250+.....		.....

## PENCE ISSUES

847	★	1/22i: Collection of 12, most with og, incl one pair, watermarked and unwatermarked, 6½ d with Cert, cat as fine but many vf, mostly f-vf.....	Photo Online	1050
848	○	5/23i: Collection of 14 <b>USED</b> , incl 5, 8, 11 (2 copies), etc, most with light cancels, watermarked and unwatermarked, mostly f-vf.....	Photo Online	2350
849	○	2i: <b>TWO PENCE: SCARLET</b> , large margins to into at right, showing <b>LINE THROUGH BOTTOM 2s</b> , grid cancel, fresh and fine...Photo		6000
850	○	4: <b>FOUR PENCE: SCARLET VERMILION</b> , full margins, grid cancel, thinned at bottom, otherwise fresh and very fine, with 1998 APS Cert.....	Photo	3000
851	○	7: <b>SIX AND A HALF PENCE: SCARLET VERMILION</b> , clear to large margins, grid cancel, signed by Dena and with his 1964 Cert...Photo		2750
852	○	9: <b>ONE SHILLING</b> deep rich colour with grid cancel, just clear to into margins otherwise fine, with 2010 Greene Cert.....	Photo	7000
853	F	9F: <b>ONE SHILLING: SPERATI FORGERY</b> , jumbo margins, extremely fine. Est. 500+.....	Photo	.....
854	(★)	11i: <b>TWO PENCE: ORANGE</b> , with partial <b>W</b> and full <b>IS</b> of watermark, unused, fresh colour, four good margins, very fine, with 1993 Greene Cert.....	Photo	800
855	○	11i: -with full <b>8</b> of watermark, lightly cancelled, fresh colour, clear margins, fine.....	Photo	500
856	○	12: <b>FOUR PENCE: ORANGE</b> , grid cancel, clear to good margins, repaired, still appears fine.....	Photo	900
857	○	13: <b>SIX PENCE: orange</b> , unwatermarked thin paper, four large margins, very small ownership symbol on back, light corner crease UL otherwise almost very fine, with 2018 Greene Cert.....	Photo	800
858	○	13: grid cancel, just into to clear margins, otherwise fine.....	Photo	800
859	○	15ii: <b>ONE SHILLING: ORANGE</b> showing full <b>8</b> of the <b>WATERMARK</b> , with light grid cancel, cut into or close margins, somewhat oxidized, very good.....	Photo	8000
860	○	26: 5¢ Harp Seal, black, fresh, almost very fine, with 2014 Greene Cert.....	Photo	200
861	★★	27: 10¢ Prince Albert block of four, nh, fresh and fine.....	Photo	1600
862	★	30: 13¢ Ship, top margin block of four, fresh, og, fine.....	Photo	480
863	★★	35: 6¢ dull rose, block of four, nh and very fine.....	Photo	600
864	★	37-40: <b>1876 ROULETTED</b> , cpl, og, mostly f-vf. (Cat as fine).....	Photo Online	650
865	★	51-52: <b>3¢ UMBER BROWN AND VIOLET BROWN</b> from 1880 Pictorial issue, in blocks of four, the former with one stamp nh, og, fine.....	Photo Online	340
866	★★	60a: 1890 3¢ grey lilac, nh, superb with 2012 graded 95 CPES Cert. Est. 250+.....	Photo	.....
867	☒	62i,63i: Two Discovery of Newfoundland <b>BISECT</b> covers, interesting and scarce, very fine.....	Photo Online	1000
868	★	75-77: <b>ONE CENT</b> surcharges, in complete bottom <b>BRITISH AMERICAN BANK NOTE CO. OTTAWA</b> inscription block of 20, 10 Type A, eight Type B and two Type C, hr's, supported, still fine.....	Photo	4000
869	★	75-77: <b>1897 SURCHARGES</b> , cpl, fine.....	Photo Online	750
870	☒	78,80,82-83,85: Five different Royal Family vals, tied by St. Johns <b>3 MAY 1900 REGISTERED OVALS</b> to <b>HAND-DRAWN MULTICOLOURED PATRIOTIC</b> Registered cover to Halifax, stamps surrounded by diff coloured backgrounds and faux wood grain frame, with 'VR' and 'OUR ROYAL FAMILY' captions top and bottom, hand-drawn multicoloured "REGIST'D" and FLAG, private blue 8 May receiver handstamp on reverse, small tear at bottom, otherwise very fine, VERY ATTRACTIVE. Est. 300+.....	Photo	.....
871	★○	87-103,var: Collection of the <b>JOHN GUY ISSUE</b> , incl 1910 issue mint and used sets cpl with 92A, and 1911 issue mint and used sets cpl, plus many of the varieties incl 1¢ (perf 12 x 11) NFW and MRS vars in block with 2015 Gratton Cert (does not mention latter variety), mint used pairs with same vars, 92i ("WF" var. mint), 92ii (used), perf varieties in blocks, etc, a lovely group hard to assemble, mostly f-vf. Est. 1250+.....	Photo Online	.....
872	★	87-97: <b>1911 GUY ISSUE</b> cpl incl 92A, 87a-b, 88a and 91a, all nh except 91-2 (nh factor not applied), fine.....	Photo Online	187
873	★	87c: 1¢ John Guy issue, horizontal pair, <b>IMPERF BETWEEN</b> , very fine.....	Photo	500
874	★	88b: 2¢ carmine, horizontal pair, <b>IMPERF BETWEEN</b> , some oxidation otherwise fine.....	Photo Online	600
875	★★	92Ab: 6¢ claret, <b>IMPERF HORIZONTAL PAIR</b> , nh and very fine.....	Photo	1800
876	★★	96a: 12¢ lilac, <b>IMPERF HORIZONTAL PAIR</b> , nh and very fine, with 2003 Greene Cert.....	Photo	1800
877	(★)	104a: 1¢ green, 1911 Royal Family issue, <b>IMPERF HORIZONTAL PAIR WITHOUT GUM</b> , very fine.....	Photo	450

			UCS Cat Val
878	(★)	105a: 2¢ carmine, 1911 Royal Family issue, <b>IMPERF HORIZONTAL PAIR WITHOUT GUM</b> , very fine.....Photo	450
879	(★)	108a: 5¢ ultramarine, bottom margin imperforate block of four, with some overall staining, otherwise f-vf.....Photo	500
880	(★)	108a: 5¢ ultramarine, 1911 Royal Family issue, <b>IMPERF PAIR WITHOUT GUM</b> , very fine.....Photo	450
881	★	114avar: 15¢ magenta, 1911 Royal Family issue, <b>IMPERF PAIR WITH GUM</b> , listed in Unitrade and Walsh as issued WITHOUT gum (gummed version not listed) with HHH and R.F.Engel stamps on back, unusual and very fine.....Photo	200
882	★	115-126: 1919 Trail of the Caribou, cpl with extra shades incl 15¢ Prussian blue, fine.....Photo Online	438
883	★	131a: 1¢ grey green 1923 Pictorial, <b>BOOKLET PANE OF 8</b> , fine.....Photo	500
884	★★	131b: 1¢ grey green Pictorial, <b>VERTICAL IMPERF PAIR WITH GUM</b> , nh and very fine.....Photo	375
885	★★	132b: 2¢ carmine Pictorial, <b>HORIZONTAL IMPERF PAIR WITH GUM</b> , nh and very fine.....Photo	375
886	★★	140a: 11¢ olive green, <b>VERTICAL IMPERF PAIR WITH GUM</b> , nh and very fine.....Photo	450
887	★★	191d: 5¢ violet Caribou, top margin <b>IMPERFORATE BLOCK OF FOUR</b> , wrinkles and some gum disturbance mostly in selvage, otherwise nh, very fine.....Photo	240
888	★★	224b: 24¢ violet brown, <b>VERTICAL IMPERF PAIR</b> nh and very fine.....Photo	600
889	(★)	234f: 1937 3d orange brown Die II <b>HORIZONTAL IMPERF PAIR</b> , no gum as issued, appears f-vf.....Photo	300
890	☒	<b>POSTAL STATIONERY</b> : UX3: 1880 1¢ green, collection of over 75 used copies mostly with split ring cancels, mostly f-vf.....	570

## AIRMAILS

891	☒	<b>1931 HARBOUR GRACE - DENMARK</b> TRANSATLANTIC flight, June 24, franked by NL 6¢ (136) and signed by pilots, landed in Krefeld, Germany, mail transported overland to Denmark, Copenhagen receiver on back, one of only 227 pieces, very fine. Est. 300+...Photo	.....
892	☒	<b>1921-1939</b> Seven flight covers most are first flight to various destinations within Newfoundland, two are overseas, USA and Ireland, f-vf. Est. 150+.....	.....
893	F	117: 3¢ brown with <b>FAKE FIRST TRANSATLANTIC AIR POST, April. 1919</b> , OVERPRINT, hr, fine, space filler. Est. 75+.....Photo	.....
894	★	C2,C2a,C2b,C2ii: <b>1919 ALCOCK BROWN AIRMAIL</b> : Fresh block of four showing FOUR DIFFERENT SURCHARGE SETTINGS SE-TENANT, UL stamp WITHOUT COMMA AFTER POST AND WITHOUT PERIOD AFTER 1919, LL stamp WITHOUT COMMA AFTER POST, LR stamp SMALL COMMA AFTER POST, supported, fresh and fine. RARE.....Photo	1220
895	★	C2a: <b>-WITHOUT COMMA AFTER POST</b> , pencil/expertization marks on reverse, very fine.....Photo	330
896	☒	C3: <b>1921 HALIFAX AIRMAIL</b> : used on First Flight cover addressed to Beverley, USA, tied by 'St. John's Nfld', machine cancellation (Nov 26, last day of acceptance). The attempted flight was delayed and abandoned on January 28, 1922 and the mail was sent to Halifax by rail, arriving February 4, reverse with the Halifax return datestamp, fine.....Photo	250
897	☒	C3: -used on First Flight cover addressed to Boston, tied by 'St. John's Nfld.' machine cancellation (Nov 17, first day of use). The attempted flight was delayed and abandoned on January 28, 1922 and the mail was sent to Halifax by rail, arriving February 4, reverse with part of the Halifax return datestamp, a fine cover.....Photo	250
898	☒	C3b: -with <b>PERIOD AFTER 1921</b> , used on First Flight cover addressed to Newark, tied by 'St. John's Nfld.' machine cancellation (Nov 23). The attempted flight was delayed and abandoned on January 28, 1922 and the mail was sent to Halifax by rail, arriving February 4, reverse with the Halifax return datestamp. Some aging to the front of the cover otherwise a fine cover.....Photo	250
899	☒	C3d: with <b>1 OF 1921 UNDER F OF HALIFAX</b> , used on First Flight cover addressed to Montreal tied by 'St. John's Nfld' machine cancellation (Nov 21). The attempted flight was delayed and abandoned on January 28, 1922 and the mail was sent to Halifax by rail, arriving February 4, reverse with the Halifax return datestamp, a fine cover.....Photo	700
900	☒	C3f: -with 1½mm spacing between AIR and MAIL and no period after 1921, used on First Flight cover addressed to Halifax, tied by 'St. John's Nfld' machine cancellation (Nov 24). The attempted flight was delayed and abandoned on January 28, 1922 and the mail was sent to Halifax by rail, arriving February 4, reverse with the Halifax return datestamp. Some hinge remainder on front and reverse otherwise a fine cover.....Photo	500
901	★	C3h: -with 1½mm space between AIR and MAIL, period after 1921, almost very fine.....Photo	250
902	☒	C3h: -used on First Flight cover addressed to Montreal, tied by 'St. John's Nfld' machine cancellation (Nov 21). The attempted flight was delayed and abandoned on January 28, 1922 and the mail was sent to Halifax by rail, arriving February 4, fine.....Photo	400
903	☒	C3,C3j: -with 1½mm between AIR and MAIL and 1 of 1921 below f of Halifax, used on First Flight cover addressed to Halifax, tied by 'St. John's Nfld'. machine cancellation (Nov 25). The attempted flight was delayed and abandoned on January 28, 1922 and the mail was sent to Halifax by rail, arriving February 4, reverse with part of the Halifax return datestamp, fine cover.....Photo	700
904	☒	71,146: Two 24¢ Discovery and 2¢ Pictorial tied to "Columbia" Transatlantic flight, Harbour Grace to Croydon, England, October 9, 1930, signed by the pilot J.Erroll-Boyd, has vertical crease to centre of the envelope, otherwise fine.....Photo	650
905	★★	C12: <b>DO-X</b> Airmail, light corner crease otherwise nh, very fine.....Photo	450
906	☒	C12: -tied by 20 May St. John's, NFLD slogan to Canadian Airways Montreal, enclosed is a portion of The Over-seas Daily Mail dated April 30, 1932, clean and very fine.....Photo	500
907	☒	C12: -tied by St. John's, NFLD 19 MAY 1932 slogan, 1st day of issue, to Flight cover to ENGLAND, no receiver on reverse, some light edge creases on cover only, otherwise very fine.....Photo	500
908	★	C18: <b>1933 BALBO FLIGHT</b> , bright colour, well-centered almost very fine.....Photo	350
909	★	C18: -couple minute spots of missing gum otherwise nh, very fine.....Photo	450
910	☒	C18: -tied by 26 JY 33 cds to <b>FIRST DAY COVER</b> , with appropriate cachet and back stamps, stamp has a small perf fault in the UL, otherwise stamp is almost very fine, cover very fine.....Photo	1100
911	★	C18b: -perf 13.8, block of 4, showing all four settings, top two lh otherwise nh, fine, with 2001 BPA Cert stating perf 14.....Photo	2500
912	☒	C18b: -perf 13.8, tied to Flight cover to Rome, Italy by St. John's 26 Jul 33 cds, the official first day, proper cachet and back stamps, fresh and very fine.....Photo	1200
913	★★	C19note: 1932 \$1 <b>WAYZATA AIRMAIL</b> in COMPLETE SHEET OF 20, nh, very fine and scarce.....Photo	1000
914	★★	C19note: -as above, nh, very fine and scarce.....Photo Online	1000
915	★★	1931 <b>MARITIME AND NEWFOUNDLAND AIRWAYS: IMPERFORATE REPRINT</b> with faint sliver horizontal lines and heavy vertical purple lines, COMPLETE sheet of 25, couple corner faults and small finger print on gum otherwise nh, very fine. (AAMC RP-5). Est. 200+.....Photo Online	.....

# GREAT BRITAIN

## COLLECTIONS, LARGER LOTS & VARIOUS

Scott Cat Val

916	★○	Mainly used Great Britain collection in 5 albums and loose, including a duplicated used Victoria to Elizabeth also QEII booklet panes and pre-decimal mint hinged, with mint hinged collections of Niue and Nauru, George V to QEII, and a collection of United Nations. Literature, SG British Commonwealth Part 1 and 2 (2000), Canada and Ireland. Inspect.....	1205
917	★○	Collection mostly used 1840-1970 includes six Penny Blacks, 6 with 3 good margins, 56, 74 and 91 (both of these with heavy cancels), 110, O12, O27-30, many of the Victorian issues with variety of plates, a few booklets, £75+ of face, a few perfins, huge value to be found through inspection, accumulation of modern, generally f-vf. Est. 750+.....	.....
918	★○	1840 to 1996 used in two albums and red box with 102s, incl a 1840 4 margin 1d black with red MC and two other examples, also 1854 6d purple, embossed issue (cut into), 1865 1/- Plates 4 and 5, 1883-84 2/6 lilac, 5/- carmine, 1897 Jubilee set to 1/-, Edward VII 1902-11 set to 1/-, with a small group of mint hinged and used GB Officials and GB overseas Overprints QEII mostly used, much duplication, mostly f-vf. Inspect.....	.....
919	★○	Collection, 1841 to 2015, mostly used, with some mint in later period Elizabeth in three albums, some better Victoria, incl. 1867 2/- blue Plate 1, 5/- rose Plate 2, 1883-84 green and lilac set to 1/-, Jubilee set to 1/-, Officials, Edward VII to Elizabeth, regional issues, Channel Islands, postage dues, mixed condition, f-vf. Inspect.....	3500
920	★○	1840 to 1974 Old time stock of many hundreds of used, with Victorian including Penny Black, two pence blues, perfs, plates, duplication, usual mixed quality, good lot for cancels, much is f-vf. Inspect. (Will cat over \$20000).....	.....
921	★○	Stock of mint and used 1970s to 1990s issues, duplication, up to £10 vals, mostly f-vf. Inspect. (Face alone £166). Est. 250+.....	.....
922	★○	A selection of 42 mostly used, with a few mint 1911 Downey Heads with both Dies and some better shades, also 1912-24 used set to the 1/- with 20 low value shades. mixed condition, mostly f-vf. Inspect.....	335
923	★○	Mint and used accumulation in a red stockbook, mint and used from Victoria line engraved Penny Reds, surface printed to QEII Definitives and everything in between, with Officials, postage dues, Regionals, and Machin multiples. Inspect. Est. 500+.....	.....
924	★○	Collection in Windsor album 1841-1970 with early line engraved, 1864 1d (Scott 33) set of plates to 224, three embossed values, surface printed with 1867 5/- and 1883 2/6 to 5/-, 1891 £1 green, Edwards to 10/-, George V Seahorses to 10/-, most of the earlier to George V used, most George VI and Elizabeth mint, also postage dues and Officials, earlier issues mixed condition as to be expected, huge catalogue value, mostly f-vf. Inspect. Est. 750+.....	.....
925	★○	Accumulation of mostly used stamps Victoria to Elizabeth, much duplication. Elizabeth booklets and panes, some with inverted watermarks, cpl Wedgewood booklet, with addressed FDC, GB used in Tangiers (1957 high values in blocks of four, with hyphen omitted), book with 1870 ½d rose, with plate numbers (no Plate 9) (25), 1964 Shakespeare Festival presentation pack, GB face (£95), usual mixed quality, much is f-vf. Est. 350+.....	.....
926	★○	1913 to 1974, George V to Elizabeth collection, both mint and used, some covers on leaves in three binders, including 1913 2/6d Waterlow Seahorse, low value PUC with some covers, booklet panes, Edward VII, George VI and Elizabeth Commemoratives and Definitives etc, large quantity, f-vf. Inspect.....	3594
927	★○	An accumulation of Victoria to Elizabeth with better items, incl a few FDCs mostly late 1960s and commercial, George V controls, incl 9d (W35) single 10d (Q32) pair and 1s (W35) pair, a quantity of used also 1971 to 1980s mint (Face val alone - £102+), appears f-vf	.....
928	★○	Collection in a Davo album, Victorias used, and mint thereafter to 1970, accumulation of Penny Red plates to Elizabeth in 3 large red binders, some Channel Islands, FDCs 1970s-80s, f-vf. Inspect. Est. 500+.....	.....
929	○	20/312: Hundreds of used, mostly George V or earlier, wide variety of numeral cancels, towns and plate varieties, with 26 (60 copies), 28 (23), 39 (28), 45 (34), 60 (26), 62 (52), 79 (45), etc, mostly f-vf, huge catalogue value. Inspect. Est. 1000+.....	.....
930	○	3/312: Approximately 400 used, mostly George V or earlier, with variety of numeral cancels, towns, shades and plate varieties, duplication to 4 for most, 61 (32 copies), f-vf, huge catalogue value. Inspect. Est. 350+.....	.....
931	○	Accumulation of many thousands of used Victoria to George V, in glassines and on stock pages, mostly f-vf, huge catalogue value. Inspect. Est. 300+.....	.....
932	○	Selection of choice beautifully struck <b>CDS CANCELLATIONS</b> on pages from 1864 1d (Scott 33) plates through surface printed to 5/-, Jubilees, three Edward values and a George V 2/6 Seahorse, mostly appears f-vf. Est. 250+.....	.....
933	★★	Accumulation of mint 1971 to late 1990s, in sets, gutter pairs and booklets, 250+ '1st', 130+ '2nd', mostly nh, f-vf. (Face val - £1247)	.....
934	★○	Collection 1986-2003 in 2 SG albums with many cpl sets, 30+ booklets mostly 1990s-2000s, presentation packs and loose, Machins, 600+ '1st', 110+ '2nd' and 60+ 'E', includes some worldwide mostly British Commonwealth in stockbooks and loose, some covers, f-vf. (Face val - £1184).....	.....
935	★○	Accumulation in 2 volume SG albums from Penny Reds to 2003, in stockbooks, panes, sheets, booklets, incl 2000+ '1st', 400+ '2nd' and 50+ 'E', many other £1 and higher values, f-vf. (Face val - £3048).....	.....
936	★○	Accumulation of 1841 to 2001, both mint hinged and used, with some covers. mixed condition, also a quantity of mint 1971 to 2001, f-vf. Inspect. (Face val - £738).....	.....
937	✉	<b>POSTAL HISTORY:</b> Accumulation including stampless cover sent from Romford, Essex to London July 18, 1820, backstamped dated July 20, 1820, 11 Victoria postal stationery cards used 1870 to 1894, good range of interesting cancellations, also 1870 ½d with indistinct plate number on cover, dated May 1879, some faults to the stamp, group of 66 Edward VII picture postcards with a range of postmarks, mixed condition, mostly fine. Inspect.....	500
938	✉	<b>BISHOPS MARKS:</b> Four covers, 1734 Edinburgh to Boulogne, France, with two small marks, one in dark red approx 15mm with the MONTH above the DAY and a 15mm in black, with the Day above the MONTH. Also 1774 Oxford to Coventry with 19mm mark, with DAY above MONTH, 1775 from Brighthelmston (now BRIGHTON), with DAY above the MONTH and 1784 France to London, with a foreign section of the General Post Office using the MONTH above the DAY. Mixed condition, some staining to all, f-vf. Est. 150+...Photo	.....
939	✉	Accumulation of hundreds of covers and postcards from Victoria to Elizabeth, including Victoria Official cancelled envelopes (3), postcards including WWI unused (7), Paquebot (8), exhibitions (2), etc, also a range of Registered covers, commercial covers, some interesting meter cancels, air letters, mostly from Edward and Elizabeth, plus a small group of pre-stamped fronts only from the 1830s (14), six documents from the 1820s to 1840s, also a collection of newspaper stamps and branches written up on 16 pages, f-vf. Inspect. Est. 100+.....	.....
940	✉	U1: <b>MULREADY ENVELOPE:</b> (Forme 1 A135) used with a neat central strike in red MC, from Arundel, Sussex 6 August 1840 in red to Henley, Oxfordshire, receiving mark on the reverse dated 7 August 1840, flap roughly opened, otherwise fine. (SG Spec ME 2 £500)...Photo	525
941	✉	U2: <b>MULREADY ENVELOPE:</b> Two Pence blue used to Aberdeen, dated 19 June 1845 (late usage), cancelled by London Diamond Grid 6 and has straight line GOSWELL ST RD, has horizontal crease cross the top and back flap torn, scarce appears fine. (SG Spec ME 4 £2000).....Photo	2000

942	☒	U3: <b>MULREADY LETTER SHEET</b> : (Forme 3, A68) used with red MC cancel, from Hoddenson, Hertfordshire 13 July 1840 with a double-arc datestamp in red to London. Letter sheet has pre-printed adverts dates 4 July 1840 (issue No.2). A few stains and creases, otherwise fine. (SG Spec ME 1 £600).....Photo	500
943	☒	U4: <b>MULREADY LETTER SHEET</b> : Two Pence blue, A97 unused example. Some damage along one side, unseen when folded, also vertical crease to front, fresh colour, fine. (SG Spec ME 3 £425).....Photo	440
944	☒	U4: <b>MULREADY LETTER SHEET</b> : Two Pence blue, A97 a choice late usage cancelled by London District Office barred oval "71" on front and red AU 20 1852 octagonal datestamp on reverse, plus "Tooley St." straight line in blue, slightly creased, otherwise fine. (SG Spec ME3 - £2000).....Photo	2000

## VICTORIA

945	○	45/54: <b>1865-80</b> group of 6d lilac, Plates 6 and 8 used on Emblems wmk, 9d straw unused and used, 10d red-brown used and one shilling green used all on the Spray of Roses wmk, mixed condition. Inspect. (SG 104,110,112 and 115 - £2400+).....Photo Online	6000
946	○	Six items, all on wmk Large Garter, incl 4d vermilion, Plate 15, 4d sage-green, Plate 16 (2), 4d grey brown, Plate 17 (2) and 8d orange, all fine, no faults. (SG 152,153,154 and 156 Spec J62,64,67,68 and J91a - £2200+).....Photo Online	2450
947	○	Selection 1854-61 1d red stamps, with a variety of shades and postmarks, mixed condition, appears fine. Inspect.....	390
948	☒	Selection of ten 1d red imperforates 1841-1854 on either wrappers, covers or on piece, with a variety of plates, mixed condition, f-vf. Inspect.....	500
949	☒	17 covers and 3 on piece, 1854-61 - 1d red perforated, with a variety of cancellations, interesting lot. Inspect. (SG 17-43 - £800+).....	1020
950	○☒	Balance of a 1854 to 1862 Penny Red and two pence collection, used, with a few covers, some better plates to be found, mostly f-vf. Inspect. (SG Spec C1 -13 and F1- F8) (SG val £12000+).....	.....
951	○	1: 10 copies different plates and positions, mostly close to full margins, 5 with red MC cancels one on piece, mixed condition, some faults, otherwise fine. Inspect. (SG1 - £4650).....Photo Online	3200
952	○	1: 1d black, cancelled by black MC, four margins, small stain to bottom left margin, otherwise fine. (SG 1 - £350).....Photo	320
953	○	1: 1d black, cancelled by red MC, cut into (at bottom left) to good margins, otherwise fine. (SG 1 - £350).....Photo	325
954	○	1: 1840: a group of five 1d blacks, CG (A1), SA (AS25) cut into at bottom, CE (AS41), HL (AS46) and MC (AS64), cancelled either by red or black MC, all but SA have large margins, also 1d black (CL) (Plate 8) on an entire to Leeds, cancelled by red MC, possibly stamp doesn't belong to cover, all plating given by owner, f-vf. Inspect. (SG 1 £2550).....Photo Online	3217
955	○	1-2: three copies of unplate 1840 1d black, (DH), (JK) and (KH) cancelled with red and black MC, all four margin copies, fine, also Two Pence blue (MF), cancelled by red MC four margin, fine. (SG Spec A1 and D1 - £1900).....Photo	1975
956	○	1: <b>PLATE 1A</b> : (MD) grey black, Statham Variety, good to full margins, orange red MC, has 10 and 5 o'clock Ray flaws and faint vertical guide line NE square which extends above, vertical scratches in left margin noted in Statham, good plate wear, very fine. (SG Spec AS 2 £350).....Photo	320
957	○	1: <b>PLATE 1B</b> : (QC), clear to full margins, black MC, fine. (SG 2 - £350).....Photo	320
958	○	1: <b>PLATE 2</b> : (AH), intense black, clear to full margins, red MC, 7 and 10 o'clock Ray flaws, slight basal shift, 'A' misplaced lower left and 'H' is tilted, thin, appears very fine. (SG Spec AS14 - £525).....Photo	320
959	○	1: <b>PLATE 2</b> : (FE), clear to full margins, red MC, also 1d red-brown printed from black plate, clear to full margins, both fine. (SG - £425).....Photo	325
960	○	1: <b>PLATE 3</b> : (RF), clear to full margins, has a weak impression on top NW square, otherwise fine, used. (SG - £475).....Photo	320
961	○	1: <b>PLATE 6</b> : (FA), intense black, with full margins, black MC, also has constant variety of dot in 'G' of postage. (SG AS46 - £525).....Photo	320
962	○	1: <b>PLATE 8</b> : (NC), with distinctive LEEDS MC in black, clear to full margins, just cut into under 'N' square, otherwise fine, good strike, with 2008 BPA Cert. (SG Spec AS 46 - £2800).....Photo	475
963	○	1: <b>PLATE 8</b> : (OK), good to full margins, light strike of MC, f-vf. (SG AS 46 - £500).....Photo	320
964	○	1: <b>PLATE 9</b> : (TL), matching pair 1d black and red, both cut into to full margins, both have black MC, 1d red brown has Manchester "Fishtail" MC and "O" stage 2 flaw, fine, (SG AS 56 and 57 - £1500), with <b>PLATE 10</b> : (GH), matching pair, both cut into to full margins, red MC and black MC. (SG AS 66h and 68 - £1600+).....Photo Online	625
965	○	1: <b>PLATE 11</b> : (JB) matching pair 1d black and red, both cut into to full margins, both have good black MC, scarce pair, otherwise fine. (SG AS72 and 74 - £4500+).....Photo	4500
966	○	2: <b>TWO PENCE</b> : DEEP BLUE, <b>PLATE 1</b> (AE), close to full margins, black MC, fine. (SG Spec DS 1 - £1100).....Photo	750
967	○	2: <b>-PLATE 1</b> : (AJ), good to full margins, indistinct red MC, fine. (SG Spec DS 5 - £850).....Photo	750
968	○	2: <b>-PLATE 1</b> : (GH), good to full margins, black MC, f-vf. (SG 4 - £900).....Photo	1000
969	○	2: <b>-STEEL BLUE</b> , <b>PLATE 1</b> : (OF), close to full margins, black MC, good colour, fine. (SG Spec DS 4 - £1900).....Photo	1000
970	○	2: <b>PLATE 1</b> : (PH), cancelled by black MC, four good margins, small stain to right side margin and a blue ink smudge to Queen's face, otherwise fine. (SG 4 - £1100).....Photo	750
971	☒	2: <b>-MILKY BLUE</b> , <b>PLATE 1</b> : (TF), cover to Scotland 1 MR 1842, close to good margins, black MC, cover has three vertical creases, otherwise fine, rare shade to find on cover. (SG Spec DS 3 - £2500+).....Photo	1000
972	☒	2: <b>-PLATE 2</b> : (FL), entire (August 1841) from Dorking, Sussex to Skipton, Yorkshire, close to full margins, neat black MC, has a few small stains and splits in folds, otherwise fine. (SG 5 - £2000).....Photo	1000
973	○	2: <b>-PALE BLUE</b> , <b>PLATE 2</b> : (PA), close to good margins, red MC, touching to top left hand side, otherwise fine. (SG Spec DS 9f - £1750).....Photo	1000
974	○	2: <b>-PLATE 2</b> : (RE), good to full margins, black MC, f-vf. (SG 5 - £1000).....Photo	1000
975	○	3: <b>PENNY REDS</b> : printed from black plates, 1841, 8 copies from Plates 1b to 11, all with black MC, Plate 2 has 7 and 10 o'clock ray flaws, Plate 9(QA) has stage 2 "O" flaw, Plate 10 has square foot to "J", Plate 10 (RA) has long tailed R, all good to full margins, f-vf. (SG Spec AS6//AS 74 - £1975) Est. 250+.....Photo Online	.....
976	○	3: -10 copies 1841 1d red brown (shades) with the distinctive MC in black, including Brighton, Coventry, Dublin 1 and 2, Greenock, Leeds, Manchester, Norwich, Wotton-under-edge and York, with cut into to full margins, mixed condition. Inspect. (SG £10000+).....Photo Online	.....
977	○	3: -London cancellations, set of 1-12 + pair of No.7 on 1841 1d red brown (shades) with numbers in black Maltese Cross, close to full margins a few minor faults, otherwise fine. (SG £3000+).....Photo Online	.....

		Scott Cat Val
978	○ 3: Collection of over 110 1d red imperforates, mostly from Plates 12 to 170, includes a variety of papers, some blue and shades, with some interesting postmarks, close to full margins, f-vf. (SG £5400+).....Photo Online	900
979	○ 3: January 1850 1d red (IJ) used, Henry Archer trial perforation 16, Plate 101, f-vf, with 2013 Royal Cert. (SG Spec CE 2, - £625)....Photo	.....
980	○ 3: January 1850 1d red (AJ) Henry Archer trial perforation 16, cancelled by smudged numeral cancel in black, crease on top right hand corner otherwise fine. (SG Spec CE 2, - £625).....Photo	1000
981	☒ 3: Printed from black plate, 1841 1d red brown, Plate 1c, State 3 (LA) tied to wrapper, from Barnard's castle May 7 1841 double arc cancel to Hull, arriving two days later on May 9 1841, with receiving cancel, Hull double arc, scarce on cover, a few stains on reverse otherwise fine. (SG AS 7 - £700).....Photo	.....
982	☒ 3: Printed from black Plate 5, 1841 1d red brown (MD) tied to a wrapper by black MC, cancellation on reverse dated JUNE 24 1841, a few stains to folds, otherwise fine. (SG AS 26 - £400).....Photo Online	.....
983	☒ 3: Printed from black Plate 8, 1841 1d red brown (OC), tied to wrapper with black MC, with a clear Lamberhurst double arc arrival cancellation on reverse, dated April 30 1841, fine. (SG AS 47 - £350).....Photo Online	125
984	☒ 3: 1855 1d red brown (OB), Die II, Alphabet III, Plate 24, blued paper, wmk small crown, perf 14 on cover, tied by "448" numeral from Leek (Staffordshire) (Feb 3 1856) to Sheffield, scarce item, with 2013 Royal Cert. (SG Spec C7 - £2500+).....Photo	.....
985	○☒ 3: 1841 1d Lake Red (BH) with full margins and a wrapper also with 1d Lake Red (EJ) tied by indistinct numeral duplex cancel, from Reading to London, close to full margins, wrapper has a horizontal crease, otherwise fine. (SG Spec B1(5) - £1600+).....Photo	2500
986	○ 4: <b>TWO PENCE</b> : BLUE, eight copies, Plates 3 and 4 and a strip of four (Plate 4), with a variety of postmarks, cut into to full margins, mixed condition. Inspect. (SG 13//15 - £2000+).....Photo Online	.....
987	○ 4: -strip of 3 (JI-JK), Plate 4 on small crown wmk, used with indistinct cancel in black, good to large margins all round, JK with shifted transfer, nice multiple. (SG Spec ES14 - £255).....Photo	275
988	○ 4: <b>-PLATE 2</b> (NG), cut into to good margins, (DS 7), OL and JH pale blue both cut into to good margins (E1-1), mixed condition, f-vf. Inspect. (SG 4//13 - £1300).....Photo Online	844
989	○ 4: -blue to pale blue, Plate 4 deep KD, MC, SK, QI, perf 16, AA, CB Plate 4 perf 14. MC, ME, BG, AH Plate 5 perf 14, PH, PI Plate 6 perf 14 and SL Plate 6 perf 16, mixed condition, otherwise fine. (SG 19/20,23,34,35, 36a - £1891).....Photo Online	2844
990	○ 5: 1/- embossed pale green pair, with a clear "447" duplex cancel, cut square, cut into at top left and right side margins, some toning, otherwise fine. (SG 54 - £950).....Photo	1275
991	○ 5: 1/- green, with indistinct duplex, cut square, four margins (close), some toning, otherwise fine. (SG 55 - £1000).....Photo	1275
992	☒ 5: 1/- green on cover JAN 26, 1854, tied by 110 numeral grid to Port of Spain, Trinidad, cut square, three good margins, cut into at the bottom, some toning to folds, otherwise fine. (SG 55 - £1350).....Photo Online	1275
993	☒ 5: 1/- green on cover, tied by indistinct PAID cancel in red to Philadelphia, also a 21 cents mark in red, cut square, three good margins, cut into on left side, some faults to cover, fine. (SG 55 - £1350).....Photo Online	1275
994	○ 5-7: 1/- green, 10d brown and 6d violet cut into to good margins, mixed condition, 6d has a thin and small tear to top, otherwise fine. (SG 54,57,58 - £3450).....Photo	3400
995	○☒ 5-7: <b>EMBOSSSED ISSUES</b> : 1/- green, 10d brown and 6d violet, mixed condition, cut into to good margins, also 1/- green on cover, from Liverpool (March 8, 1862) to New York (not tied), appears f-vf. (SG 56,57,59 - £6800+).....Photo Online	4675
996	○ 7: 6d value with a set of four shades, mixed condition, cut into to good margins. Inspect. (SG Spec H3 1-4 - £7000).....Photo	4000
997	○ 22/26: <b>NO CORNER LETTERS</b> : Four pence value on three watermarks, incl 1855 deep carmine, deep bright carmine, pale bright carmine and pale carmine on the small Garter wmk, also 1856 pale carmine, carmine, deep carmine on medium Garter wmk, as well as 1857 rose on thick glazed paper (2). (SG 62/66 - Cat £4975).....Photo Online	.....
998	☒ 22: 1855, 4d small Garter watermark, four wrappers/covers with a pair of deep bright carmine (2) to Germany and Belgium, pale bright carmine pair to North America (Oshawa Post Office) and pale carmine single to France, clean, some faults otherwise fine. (SG Spec J47 - £3000+ for singles on cover).....Photo Online	3000
999	☒ 24: 1856, 4d medium Garter watermark, four wrappers/covers with pale carmine (single) to France, plus a second also to France, also a pair of deep carmine to France and a pair rose to Germany. (SG Spec J47-J50 - £2000+ for singles on cover)....Photo Online	3100
1000	☒ 26: 1857, 4d large Garter watermark, four wrappers/covers with rose to France, also rose carmine to France and a second rose carmine to France and a pair rose to Holland (Netherlands), some minor faults otherwise fine. (SG Spec J51 - £680+ for singles on cover).....Photo Online	860
1001	☒ 27: Six covers/wrappers with the 1856 6d, lilac, no corner letters, perf 14, the first is a pair to Calcutta, the next to Canada(2), Madras and Australia, the last is a Registered letter to Bayswater, London, mixed condition, some faults, otherwise fine. (SG 70-£1000+)...Photo Online	1200
1002	○ 29: <b>1858 TWO PENCE BLUE</b> : Plates 7, 8, 9 and 12, also 1869 Plates 13 and 14, mixed condition, faults, mostly fine. (SG 45 and 46 - £2500+).....Photo Online	350
1003	○ 32: 1870 1½ d rose red and lake red (3) and Plate 3 (1), error of lettering "OP - PC" all used, mixed condition, f-vf. (SG 53 - Cat £2100).....Photo Online	.....
1004	★ 33: <b>PENNY REDS</b> : rose red, brick red and lake red, Die II, wmk Large Crown, perf 14, mint hinged blocks of four of Plates 81, 121 and 215, some gum wrinkles and toning spots also split perfs at the bottom on Plate 121 block, otherwise fresh f-vf. (SG 43- £800+)...Photo	.....
1005	○ 33: -rose red (AA), wmk Large Crown, perf 14, <b>PLATE 225</b> , clear plate number, f-vf. (SG 43 - £800).....Photo	.....
1006	○ 33: -yellow-brown (LK), Die II, Alphabet II, wmk Small Crown, perf 14, with inverted watermark, f-vf. (SG Spec C2d - £300+)....Photo	.....
1007	○ 33: Collection of 1858-79 1d Plates 71 to 221 (not complete), some better plate numbers, mixed condition. Inspect. (SG 43 - £1300+).....Photo Online	.....
1008	○ 34: 1862 4d bright red, Plate 3, with re-entry in 'K' used (CK), plus inverted wmk (PL) and 5 others, 3 on piece all with Edinburgh duplex. (SG 79/80 Spec J51 - £900+).....Photo Online	.....
1009	☒ 34: 1863 wrapper London to Amsterdam, with pair of 4d pale red, with the "CK" variety and 1d red, tied by London 12 numerals cancel, a few minor stains, otherwise very fine. (SG 80 Spec J52d and 40 - £550+ off cover).....Photo	.....
1010	★○ 40: 1862-64 9d bistre (2 used, 1 mint) and straw (2 used) with small white corner letters, Plate 2, mint bistre has a 5mm repaired tear at top, otherwise fine. (SG 86/87, Spec 92 - £6500+).....Photo Online	.....
1011	○ 40: 1862-64 9d bistre, wmk Emblems, perf 14, "abnormal" Plate 3 with hair lines (MF), used with Dover numeral "285", repaired at top, but still a scarce item, with 2008 B.P.A.E. Cert. (SG 88 Spec 93 - £13000).....Photo	.....
1012	(★) 42: 1856, 1/- green imprimatur on blue glazed paper, with part original gum, cut into at the top, also with ironed out crease to bottom right hand corner, otherwise fine, rare item with 1986 Royal Cert. (SG 72 or spec J100 - £6500).....Photo	.....

1013	○	42: -with Emblems wmk, block of four, cancelled by Irish obliterator "285", Kilrush, County Clare, watermark mis-aligned and appears over two horizontal stamps, re-enforced at top, otherwise fine, mis-alignment not listed in SG. Inspect. (SG 72 or spec J100 - £2000+)...Photo	.....
1014	○	42: -with Emblems wmk, block of four, wing margined to the right, watermark mis-aligned and appears over two vertical stamps, some staining to the reverse, otherwise fine used, mis-alignment not listed in SG. Inspect. (SG 72 or spec J100 - £2000+).....Photo	.....
1015	○	42: -Plate 2 ( "1" on the stamp), with the 'K' in a white circle flaw, used, has a little staining over the variety, otherwise fine, scarce item. (SG 90 Spec J101d - £1900).....Photo	.....
1016	○	42: -Plate 2 ("1" on the stamp), group of six, including a pair, (TG-TH), also (KF) on thick paper and (BJ) with an inverted watermark, mixed condition, otherwise fine. (SG 90 Spec J101- £4500+).....Photo	.....
1017	☒	42: -three covers/wrappers all to USA , with either single or pair cancelled by GB barred ovals, all have "PAID" in two different formats in red, mixed condition, some roughly torn and stained, otherwise fine. (SG 72 spec J100- £1200+).....Photo Online	.....
1018	○☒	43: 1865 4d vermilion on Large Garter wmk, complete set of Plates 7 to 14 used, plus extra Plates 7, 11 and 14, including strip of three, Plate 13 on a wrapper to Portugal, mixed condition otherwise fine. (SG 93/94 Spec J51 to J61 - £850+).....Photo	.....
1019	★○☒	44: 3d rose, Plate 4, on a wrapper to Amsterdam, cancelled by Liverpool duplex "466", with a "Hemelryk and Clover, Liverpool" forwarding agent cachet on the front, clean item, with 2 used copies and mint hinged copy some original gum. (SG 92 Spec J28 - £2900+)...Photo	.....
1020	○	45: 1865-67, 6d lilac, Plate 5 (4) and Plate 6 (2) on Emblems wmk, used, both (CC) and (KF) have inverted wmk and (TE) is printed on thick paper, f-vf. (SG 96/97 Spec J73/J74 - £750).....Photo	.....
1021	☒	45: -Plate 5 on wrapper and cover, (PF) tied by "693" duplex to New Zealand, dated JU 8 1866, and (OC-OD) split at the top of pair, tied by "466" duplex to Italy, some staining otherwise fine. (SG 97 Spec J73 - £380).....Photo	.....
1022	★○	46: 1867 9d straw, Plate 4 on Emblems wmk (PI) appears mint (regummed?), also 3 used copies, one has wing margin, fine. Inspect. (SG 98 Spec J94 - £6000).....Photo	.....
1023	○	48: 1865-67 1/- green Plate 4 on Emblems wmk, three singles, (DI) has inverted wmk, (KD) has winged margin, also 2 strips of three, (DB-DD) has cut into right side winged margin and (JE-JG) has left side winged margin, mixed condition, otherwise fine. (SG 101 spec J103 - £2500+).....Photo	.....
1024	☒	48: -on wrapper or cover, (IE) tied by "498" numeral cancel for Manchester to Portugal, a vertical pair (AL-BL) tied by "114" numeral cancel for Dundee to Massachusetts and (CI) tied by "466" numeral cancel for Liverpool, mixed condition, some staining, otherwise fine. (SG 101 spec J103 - £1200+).....Photo Online	.....
1025	○	49: 1867-80 3d rose, Plates 4 to 10, with duplicate 8 and 10, used on Spray of Roses wmk, mixed condition, otherwise fine. (SG 103 Spec J29-J35 - £700+).....Photo Online	.....
1026	○	55: 1867-80, 2/- blue, Plate 1, unused (regummed with Brandon Cert) and three used, one on piece, with shades. Also 2/- blue on wrapper, tied by "466" duplex to Demerara, roughly open at left and split on folds, fine. (SG 118 Spec J118 - £2000+)...Photo Online	.....
1027	○	56: 2/- brown (JL) on Spray of Roses wmk, used, reverse badly stained, but still a scarce item, appears fine. (SG 121 Spec J120 - £3800).....Photo	3750
1028	○	57: 5/- 1867 rose on Maltese Cross wmk, Plates 1 and 2 used, also unused Plate 2, with BPA Cert stating "regummed", fine. (SG 126/127 Spec J121/J122 - £18500+).....Photo	12200
1029	○	58: Half-Penny Bantams 15 values, all plates cpl, couple minor faults, appears f-vf. (SG 49).....Photo Online	1538
1030	○	58: -Plates 1-20, 15 plates complete, a few minor faults otherwise f-vf.....Photo Online	1420
1031	○☒	59: 6d Plate 11, seven copies, deep chestnut to pale buff, good to fine used, and a wrapper with 6d pale buff, tied by "78" duplex for London to Portugal, dated Nov 2 1872, nice clean item. (SG 122/3 Spec J 79 - £650+).....Photo Online	.....
1032	★○	61-71: 1873-80, a group of mint and used incl 2½ d ultramarine, Plates 21, 22, 23 and a Plate 22 on cover to Cadiz. 3d rose Plates 20, 21, 4d grey brown, Plates 17, 18 and 1/- orange brown Plates 13, 14. (SG 157 -163 - £3400+).....Photo Online	10786
1033	★○	66: 2½ d rosy mauve (IH) on blued paper and (DF) on white paper, both mint hinged, no faults, five copies of 2½ d rosy mauve used, Plates 1 and 2, mixed condition otherwise appears fine. (SG 138 Spec J1/2 - £1700+).....Photo Online	.....
1034	○	66: -(EH) on blued paper, Plate 3, Small Anchor wmk, fine used, scarce stamp. (SG 138 Spec J3 - £5500).....Photo	.....
1035	○	66a: -(CE) on blued paper, Plate 2, Small Anchor wmk, has a few short perfs, otherwise appears fine used. (SG 138 Spec J2a - £1600).....Photo	.....
1036	○	66b: -on white paper, Plate 2 on Small Anchor wmk, with error of lettering LH-FL for LH-HL, fine used. (SG 140 Spec J2b - £2600).....Photo	2500
1037	★○☒	67/68: 2½ d rosy mauve and blue on white paper, Orb wmk, selection of mint hinged and used, with 3 wrappers/covers, (Plates 7 and 10 on mauve and Plate 19 on blue), mixed condition. Inspect. (SG 141/142 Spec J4- J22 - £5900+).....Photo Online	.....
1038	☒	70: 4d sage green (AE) on Registered cover, plus 1d red (for registration fee) cancelled by indistinct barred cancel and Accrington cds to Weymouth, roughly opened at the top, otherwise appears fine. (SG 153 Spec J64 - £600).....Photo	.....
1039	○	74: 10/- greenish grey on Maltese Cross wmk, Plate 1, used, appears that the top right hand corner has been repaired or added, also a lot of staining, appears fine. (SG 128 Spec J124 - £3200).....Photo	3250
1040	○	75: £1 brown lilac (HG), Plate 1, on Maltese Cross wmk, cancelled by a superb Glasgow cds, nice item difficult to find in this condition, fine. (SG 129 Spec J126 - £4500).....Photo	4500
1041	★	78-82,85: part mint and nh set incl ½d, 1d, 1½ d, 2d and 5d with shades, also 1d left margin strip of three nh mostly f-vf. (SG 164-169 - £1732).....Photo Online	1825
1042	★○☒	78-85: Small group of mint, used and on cover, ½d to 5d, incl ½d green used in Malta (A25) and Constantinople ("C"), 1d and 1½ d with inverted wmk, and three covers one local use, one to Hamburg and the last to the USA, mixed condition. Inspect. (SG 165-169 - £2300+).....Photo Online	2000
1043	★○	88-89: 1d lilac, 14 dot mint hinged and two used, also 16 dot with most colour shades, used, mixed condition, otherwise fine. (SG 170-174 - £396).....Photo Online	297
1044	★○☒	88-89: -mint, used and on cover incl 16 dot with inverted wmk, also shades including bluish lilac and OW/OFFICIAL mh, with RPS Cert and three 16 dot covers, one local use in Edinburgh, one to Berlin and a bisect to Frankfurt. (SG 170/174 - £1200+)...Photo Online	1200
1045	○	90: 5/- rose on bluish paper, Plate 4, on Large Anchor wmk, used (EE), creased in both bottom corners, otherwise fine. (SG 130 Spec J123 - £4800).....Photo	5000
1046	○	90a: 5/- rose (BH) on white paper, Plate 4 on Large Anchor wmk, well-centered, appears no faults, fine. (SG 134 Spec J123a - £4200).....Photo	5000
1047	○	90a: -Plate 4 (AB), on white paper, with neat Edinburgh 5 MR 84 cds, corner fault UL otherwise appears fine. (SG - £4200).....Photo	5000

1048	○	91: 10/- greenish grey, Plate 1 (FD), on blued paper, Large Anchor wmk, clear cds, possibly fiscal, almost very fine. (SG 131 Spec J125 - £5200).....Photo	5500
1049	○	91a: 10/- greenish grey, Plate 1 (AD) on white paper, Large Anchor wmk, cancelled by August 31 1883 Liverpool cds, small tear UR, otherwise appears fine. (SG 135 Spec J125a - £4500).....Photo	4750
1050	○	92: £1 brown lilac (GD) on blued paper, Large Anchor wmk, used, centered, very fine. (SG 132 Spec J127 - £10000).....Photo	10000
1051	○	92a: -brown lilac (HB) on white paper, Plate 1, Large Anchor wmk, cancelled by accountants mark "121" in an oval, off-centre and has a vertical crease otherwise fine. (SG 136 Spec J127a - £9000).....Photo	9250
1052	○	93a: £5 orange (AH) on blued paper, Large Anchor wmk, cancelled by a neat Glasgow cds, has perf damage to left side and top right, otherwise appears fine, 2008 Anglo American A.S.I. Cert. (SG 133 Spec J128 - £15000).....Photo	15500
1053	○	93b: -orange (CF), on white paper, Large Anchor wmk, with neat Belfast cds, short perf at the top, otherwise appears very fine. (SG 137 Spec J128a - £4750).....Photo	15500
1054	★○	96,108-109: 2/6 (mint regummed) and 5/-used (creased) both on blued paper, 2/6 mint (1) and used (2), 5/- used (2) and 10/- (5) used on white paper, incl 10/- cobalt with 2013 Royal Cert, mainly fine. (SG 175/176 and 178/183 - £21500+).....Photo	25305
1055	○	96,108-109: -De La Rue printing on white paper, Anchor wmk, used, a few stains, otherwise fine. (SG 178,180,182 - £935)....Photo Online	965
1056	○	96,108-109: 2/6 (NB) lilac on blued paper and deep lilac (CF) and lilac (HB) on white paper, 5/- crimson (HD) used and 10/- ultramarine (BA) perfin and pale ultramarine (HC) used on white paper, corner crease on 5/- and trimmed perfs on 10/- pale ultramarine, otherwise fine. (SG 175,178/183 - £3200+).....Photo Online	3376
1057	○	98-107: Lilac and green issue, ½d to 1/- used singles, also included is a ½ d lilac with inverted wmk, mixed condition, a few short perfs, otherwise fine. (SG 198-193 - £1800+).....Photo Online	5239
1058	★	99-107: -mint hinged singles, also 2½ d block of four, mixed condition, some toning, otherwise fine. (SG 188-193 - £5200+).....Photo	5695
1059	☒	105-107: -four covers, one 5d green to India, also 5d green to Canada, 6d green to New Zealand and a 1/- to New Zealand, a few tone spot and creases, otherwise fine. (SG 193,194 and 196 - £1600+).....Photo Online	1745
1060	○	110: £1 brown lilac (EB) on Three Crowns wmk, used, very fine. (SG 185 Spec K15 - £2800).....Photo	3000
1061	★	111-122: <b>JUBILEE ISSUE</b> : Mint hinged accumulation ½d to 1/-, in singles (28) some blocks (6), incl ½d vermilion with inverted wmk, 1½ d with the "Horns" plate flaw mint and used, some with hinge remainders, otherwise appears fine. (SG 197-214 - £2800+)....Photo Online	2000
1062	○	111-122: Used accumulation ½d to 1/- singles, pairs and a 1/- block of six, mixed condition, including a group of five covers all to various overseas destinations. (SG 197 -214 - £2500+).....Photo Online	1216
1063	★	112-122: -four mint values 2d, 5d, 10d and 1/-, some hr, toned spot on the 1/-, otherwise fine. (SG 199,207,210,211 - £1645)....Photo Online	398
1064	★	115a: 3d purple on ORANGE PAPER, some staining to perf on reverse which can be seen on front, a small amount of hinge remainder, otherwise fine. (SG 202 Spec K32 (3) - £800).....Photo	825
1065	★	118a: 5d dull purple and blue, Type I pair, mint, a few short perfs, hr, otherwise fine, scarce. (SG 207 Spec K35 - £1600).....Photo	1650
1066	○	123: £1 brown lilac (OC) on Three Orbs wmk, used, fine. (SG186 Spec K16 - £4250).....Photo	3000
1067	○	124: £1 green (SB) on Three Crowns wmk, fine used. (SG 212 Spec K17 - £800).....Photo	800
1068	○	124: £1 green (BD) on Three Crowns wmk, used, a few short perfs, otherwise fine. (SG 212 - £800).....Photo	800

## EDWARD VII

1069	★○	127-138: Selection of Edward VII used ½d to 1/- with a good variety of shades and printings, also 5 mint hinged, ½d and 1d with shades, a 2d pair and block of four, f-vf.....	1428
1070	★○	127-150: 1902-10 Edward VII accumulation ½d to £1 (hundreds), mint and used and some covers, including printing on ordinary paper, chalky paper and printing by Harrison, control numbers, booklet panes and a few Official Overprints, mixed condition. Inspect	8000
1071	P	128: <b>PLATE PROOFS</b> : 1902-10 Edward VII, De La Rue 1d bright scarlet (1) on unwatermarked poor quality buff paper, also 1d plate proofs printed in green with a normal impression, double impression and triple impression, printed on white unwatermarked thin card. (SG219 var - £280).....Photo	.....
1072	★	128: 1d deep bright scarlet, mint bottom left margin pair with <b>DRAMATIC PAPER FOLD</b> giving a superb perforation error. (SG 220 Spec M5(3)). Est. 100+.....Photo	.....
1073	☒	136: 9d on a uprated Registered letter to Pebranici, Russian-Poland, cancelled by a neat Registered/Bradford oval, unusual destination, a few stains, otherwise, fine. (SG 251 - £200).....Photo	.....
1074	○	137: 10d slate purple and (glossy) carmine, fine used, cancelled by Clapham cds 2 JY 1908, very rare item, 1996 RPS Cert. (SG 252 Spec M43 (4) - £950).....Photo	.....
1075	○	139-141: 1902-11 Edward VII 2/6 lilac, 5/- carmine rose, 10/- ultramarine, used on Anchor wmk, corner crease to 2/-6d top right, otherwise fine. (SG 260,263,265 - £790).....Photo	860
1076	○	140: 1902 Edward VII 5/- bright carmine and deep bright carmine, both cancelled by registration cancel, some staining on reverse, otherwise fine. (SG 263/4 - £400).....Photo Online	450
1077	★	142: £1 blue green, og, horizontal and vertical creases otherwise appears fresh and fine. (SG 266 - £2000).....Photo	2000
1078	★	142: £1 blue green on Three Crowns wmk, mint, but has ironed out crease down the left side (does not show on front), otherwise fresh colour, fine. (SG 266 -Spec M55 - £2000).....Photo	2000
1079	○	142: £1 blue-green on Three Crowns wmk, fine used, with 1984 Raybaudi Cert. (SG 266 Spec M55 - £750).....Photo	825
1080	○	142: £1 green, on Three Crowns wmk, cancelled by Jersey cds, has blue crayon line, otherwise fine. (SG 266 - £750).....Photo	825
1081	☒	143: ½d yellow green on picture postcard, cancelled by intaglio mail seal, unusual, scarce and fine. Est. 100+.....Photo	.....
1082	☒	143: ½d yellow green on cover used in Tristan Da Cunha, cancelled by 1921 Type C3 cachet, fine. (SG C3 - £300).....Photo	.....

## GEORGE V

1083	★★	161: 1912 George V 1½ d red brown, large format, imperforate colour trial on Block Cypher wmk, nh, overall light toning, otherwise very fine. (SG - £200).....Photo	.....
1084	○	173c/174a: 1915 George V De La Rue "Sea Horse Issue" 2/6 yellow-brown and 5/- bright carmine and carmine, used, some staining otherwise fine. (SG 405,409 - £1350).....Photo Online	1345

		Scott Cat Val
1085	○ 179-181: 1919 BRADBURY WILKINSON SEAHORSES, 2/6 to 10/- various shades across the three values, also incl 10/- mint hinged (2) one with heavy toning on gum and missing a corner perf at the bottom, mixed condition. Inspect. (SG 413a,416 and 417 Spec N65,N68 and N71 - £2700).....Photo Online	1805
1086	S 205-208,209: 1929 PUC ½p to £1, all with <b>SPECIMEN</b> Overprints on piece, lower values have the "ESPECIMEN" overprinted which has faded, the £1 with Type 32 (10½ x 2mm) in red, from the Goa Archive, a rare set. (SG 434/438 - £2750).....Photo	.....
1087	★★ 209: £1 PUC, usual light gum toning and minute inclusion, still nh, very fine. (SG 438 - £750).....Photo	1100
1088	★★ 209: -with bottom margin, usual light toning on gum, nh, very fine. (SG 438 - £750).....Photo	1100
1089	○ 209: -used upper right corner margin block of four, each neatly cancelled by a Guernsey cds, usual light toning, otherwise fine. (SG 438 - £2200).....Photo	2400
1090	★★ <b>GEORGE VI</b> : 241a: 1938 4d grey green horizontal <b>IMPERFORATE</b> pair, with Post Office for training cancels, creased upper right corner and a few gum wrinkles, otherwise appears nh, very fine. (SG 468 - £5500).....Photo	7000
1091	★ 249-251a,275: 1939-48 George VI, high value set to the £1 (6) mint hinged, except 10/- dark blue nh, most values either have toning on gum or foxing on perforations, otherwise fine. (SG 476-478b - £460+).....Photo Online	400
1092	★○ <b>ELIZABETH II</b> : Selection of QEII material incl mint Wildings 1952-58 in singles, booklets and strips of 3, decimal booklet panes with 6 pre-decimal booklet panes, pre-decimal FDC 1969 to 1988 (24), postage dues 1968-70 and nh GB face 1996-97, some regionals and first class booklets, mostly f-vf. (Face val - £138).....	500
1093	★ 309-312: 1955 Castles, 2/6 to £1 cpl, Waterloo and Sons, on St. Edwards Crown wmk, 2/6 has staining on gum side, £1 vlh, otherwise fine. (SG 536-539 - £250+).....Photo Online	.....
1094	★★ 309-312vars: 1958 2/6 to £1 Castles cpl, De La Rue printing, nh f-vf. (SG 536a-539a - £600).....Photo Online	.....
1095	★★ QEII 1960 presentation pack containing two sets of low values (½d to 4½ d) 1959 phosphor-graphite experimental issue with details on reverse of the pack, required a correction on a white label (end is missing), stating the ½d, 1d and 1½ d bear the St. Edwards Crown Royal Cypher wmk, pack inscribed 3s 8d, for sale within the UK, few minor creases, otherwise fine. (SG spec SPP2a - £300)...Photo	.....
1096	★★ QEII presentation pack, 1960, containing two sets of low values (½d to 4½ d) 1959 phosphor-graphite experimental issue, pack inscribed 50c, for sale within the USA, few minor creases, otherwise fine. (SG spec SPP2b - £300).....Photo	.....
1097	S MH7: 1969 Machin, 4d bright vermillion, on chalk-surfaced paper, no wmk, one phosphor band at right, perf 15 x 14, with <b>SPECIMEN</b> Overprint (14 mm). (SG Spec U16a - £275).....Photo	.....
1098	★○ <b>PRIVATE TELEGRAPH COMPANIES</b> : Group of 28 stamps, including Bonelli's Electric Telegraph 1868 set of 4 values, also 1862 3d pale brown, Kingdom Electrics Telegraphs 1862 and 63 6d and 1s, English and Irish Magnetic Telegraph Co without Control numbers, London District 1865 3d and 6d, mixed condition, f-vf. (Cat val £530+).....Photo Online	.....
1099	○ <b>POST OFFICE ISSUED TELEGRAPHS</b> : 1876-81, ½d to £1 (incomplete set) 12 stamps in total, all used, with various plate numbers across all values, mixed condition, £1 brown has heavy cancel, also some staining, 3s has a tear to bottom right corner perf. (SG - £600+)...Photo	.....
1100	○ 1876-81 £1 brown lilac, on Shamrocks wmk, cancelled by Parliament House cds, fine. (SG L236 - £850).....Photo	.....
1101	★★ <b>CHANNEL ISLANDS</b> : Accumulation of mostly 1970s to late 1990s, includes Jersey, Guernsey, Alderney and Isle of Man, with sets, blocks, gutter pair and booklets etc, mostly nh, f-vf. (Face val - £1265).....	.....
1102	★○ <b>GUERNSEY</b> : 1969-93 mint accumulation in album and stockbook, with loose in envelopes, appears cpl with singles, sets, souvenir sheets, some booklet panes and cpl booklets, includes 155+ FDCs from same time period, f-vf. Est.100+.....	.....

## END OF SECOND SESSION

NEXT SESSION TONIGHT AT 6:30 PM

# THIRD SESSION - THURSDAY, FEBRUARY 28th, 2019

at 6:30 P.M. EST - SALE 549

## BR. COMMONWEALTH COLLECTIONS, LARGER LOTS & VARIOUS

Scott Cat Val

1103 ★○	Large and valuable mostly mint collection Victoria to George V with many better cpl and partial sets and singles (with some varieties/shades) incl mint Antigua 41, Ascension 23-32, Bahamas 27a, 33-6, 44-7, 58-62, 84, 85-9, Barbados 70-80, 102-8, 116-26, 140-51, 152-64, Barbuda 1-11, Br. Bechuanaland 16-19, Bermuda 31-9, 55-69, 71-9, Br. Guiana 130-47, 191-201, 210-22, Brunei 48-58, Cayman 32-44, 64-8, 56-63, 85-96, Cyprus 61a-71, Dominica 56-63, 65-82, Gambia 12-19, 20-27, Gold Coast 98-107, Grenada 79-88, 91-112, Malaya-Kedah 3a-33a, etc, and used Canada 50-60, Leafs/Numerals/Edwards/etc cpl, Ceylon 63-73, condition is better than average for a collection of this size, mostly f-vf. Est. 5000+.....	
1104 ★★	Accumulation of Australia and New Zealand in packets, from 1968 to 2008 all decimal nh, total face value equivalent to \$1600 CAD. Est. 500+.....	
1105 ★★	Accumulation of a few 100 different 1970s-80s nh issues, including souvenir sheets, mostly British Commonwealth, much Topical interest with Silver Jubilee, UPU, etc, duplication, f-vf. Est. 250+.....	
1106 ★★	Collection of mostly cpl sheets (a few large multiples) in 8 mint sheet files, mostly George VI, incl Malta 235-40 (3 or 4 sheets of 60 of each), Bermuda 118 (4 sheets), 119 (2), 120A (6+), 154 (2), 156, St. Vincent 180-84 (blocks of 30), New Zealand Health (B40-50), Barbados, Jamaica, Northern Rhodesia, etc, mostly nh and f-vf. Est. 300+.....	
1107 ★	A-Z collection of hundreds in a stockbook, mostly George V to Elizabeth, with a few early stamps, some short sets and mostly hinged, small amount duplication, f-vf.....	1600
1108 ★	Collection of hundreds in a binder, mostly early Elizabeth mint lh sets, incl mint Antigua 107-21, Bechuanaland Prot. 180-93, Bahamas 158-73, Bermuda 143-62, Cayman 122-34, Gilbert and Ellice 40-51, Sarawak 180-95 and much more, etc, mostly f-vf. Est. 300+.....	
1109 ★○	Collection of 1940s-60s Antigua to Zanzibar, many cpl sets up to £ values, with Basutoland, 46-56, 71,a,b, 72-82 all hinged, British Antarctic Territory 1-15 hinged, Brunei 62-75 hinged, some countries sparse but good value to be found, f-vf. Inspect. Est. 650+.....	
1110 ★○	Aden to Trinidad and Tobago, mint and used with many sets and better singles, Victoria to Elizabeth II with bulk being George V, VI and Edward VII, some Omnibus, including Burma 51-65 hinged, better Hong Kong, f-vf. Inspect. Est. 400+.....	
1111 ★○	Collection of hundreds, mint and used, Victoria to a few early Elizabeth, some cpl sets and better singles, with better Great Britain, Ceylon, India and States, New Zealand, and others, mostly f-vf. Inspect. Est. 500+.....	
1112 ★○	A-Z accumulation in stockbook and loose pages, mostly George V to Elizabeth, with HONG KONG VICTORIA two mint blocks and a pair 10¢ Overprint, also including Bermuda George VI £1 with shades, George VI Cyprus £1, India George V 25r mint hinged, Leeward Is. George VI 10s and £1, North Borneo Elizabeth set to \$10, worth a look, f-vf.....	10800
1113 ★○	Collection of virtually all mint George VI and early Elizabeth sets and some souvenir sheets incl mint Bermuda Jubilee sets (blocks and singles), 255-71, other sets to \$2.40, Malta (2 Jubilee nh sets), Swaziland and Trinidad and Tobago Jubilee sets, Australian mint sets, Gilbert and Ellice, Ceylon, Malaya, etc, mostly f-vf. Est. 200+.....	
1114 ★○	Accumulation of country selections, mint and used in albums, stockbooks and glassines, all areas represented, many better sets and singles noted, somewhat disorganized so inspection is a must to determine full value, f-vf. Est. 600+.....	
1115 ★○	Accumulation of country selections, mint and used in albums (2 Vol New Imperial), stockbooks and glassines, all areas represented, many better sets and singles noted, somewhat disorganized, inspection strongly recommended, f-vf. Est. 600+.....	
1116 ★○	Accumulation of Victoria to Elizabeth mint and used in stockbooks, 102s, etc, includes regular and BOB issues, souvenir sheets. much Topical interest with 1937 Coronation, 1977 Silver Jubilee, etc, huge catalogue value, f-vf. Inspect. Est. 1000+.....	
1117 ★○	Accumulation sorted by country, late 1800s to modern, mint and used, with sets, panes, souvenir sheets, a few booklets, strips, better representations of Australia and States, NZ, Ireland, with GB and many other, will have huge catalogue value, f-vf. Inspect. Est. 500+.....	
1118 ★○	Aden to Zanzibar mint and used collections, Victoria to 1980s, with better India, Australia, etc, many Omnibus, better sets and singles up to £1, with good Canadian Provinces, (no Canada or GB), will have huge catalogue value, inspection will yield true value, f-vf. Est. 1350+.....	
1119 ★○	Australian States, Malta and New Zealand, mint and used collections, Australian States all covered, many better some condition issues, Malta 1860-1989 many Victoria with 14 and 18 used, early used then mint later, New Zealand 1860-1990 used early mint from 1967 on, regular and BOB issues, lots of value here, f-vf. Inspect. Est. 500+.....	
1120 ★○	Seven small books, with Canada mint and used, including slogan cancels, Jubilees, Maps, 235+ Admirals to Scroll issue some duplication, 70+ US slogan cancels, Newfoundland, Australian States, etc, Trinidad and Tobago 30 used, inspection a must, f-vf. Est. 400+.....	
1121 ★○	Mostly used country selections, the majority cpl sets of George V, VI and QEII, with Ascension 40-49, Cayman Is. 85-96, Falkland Is. 65-73, North Borneo 185-92, St. Helena 101-10, Sierra Leone 153-65 (top 3 values with fiscal cancels) all these sets used, some mh sets, f-vf. Inspect. (Will cat over \$7000).....	
1122 ★○	Stockbook of mint singles, set and blocks, incl British Guiana 1889-1903 48¢, 72¢ and 96¢ Specimen, 160-170 set, 158a in strip of five, 205-209, set, 210-222 set, South Rhodesia 1935 Silver Jubilee in blocks of four, Trinidad and Tobago 1922-28 set to £1, 1948 Royal Wedding, Ascension 23-32 set, worthy of inspection, f-vf.....	2310
1123 ★○	Large accumulation of Aden to Zimbabwe including Great Britain mint and used, approximately 3500 102 cards in 5 long red full 102 boxes sorted alphabetically, Victoria to Elizabeth, much is f-vf. Inspect. Est. 1000+.....	
1124 ★○	George VI album with mint and used, including regular sets, BOB note India, Australia, New Zealand, Norfolk Island, British West Indies, plus another binder, much more on pages, in 102 cards and glassines. Inspect. Est. 350+.....	
1125 ★○	Two full 102 card boxes with most Colonies and countries from A to Z organized in alphabetical order mint and used, blocks, booklets and panes, a treasure trove, f-vf. Inspect. Est. 500+.....	
1126 ★○	Accumulation 19th century to Elizabeth, mint and used in glassines, envelopes, and on remaindered album pages plus worldwide on album pages, somewhat disorganized but value can be found, f-vf. Inspect. Est. 450+.....	
1127 ★○	Accumulation of mint and used Victoria to Elizabeth, on stock and album pages, plus masses of glassines loose in a carton, much to inspect, generally f-vf. Est. 750+.....	
1128 ★○	Aden to Zululand collection on stock pages in two thick binders, Victoria to 1980s, 19th century tends to be used and 20th century is mostly mint especially in George VI and Elizabeth, generally f-vf. Inspect. Est. 1500+.....	

- 1129 ★○ Hoard of Abu Dhabi to Zanzibar in 13 binders, mint and used with singles, sets, souvenir sheets, huge catalogue value, mostly f-vf. Inspect. Est. 2500+.....
- 1130 ★○ Mint and used collections and accumulations in 12 binders, stockbooks, and albums, all eras, some areas with better representation than others, f-vf. Inspect. Est. 650+.....
- 1131 ★○ Collections mint and used of Hong Kong and Pacific Islands incl Cook Islands, Niue, Pitcairn, Samoa, Solomon Islands, and New Hebrides, clean lot, f-vf. Inspect. Est. 250+.....
- 1132 ★○ Accumulation of mint and used on 75 cards including Newfoundland, Nova Scotia, New Brunswick, and Prince Edward Island on 6 album pages, f-vf. Inspect. Est. 250+.....
- 1133 ★○ A large A-Z mint hinged and used accumulation in nine albums and packets in a box, some duplication, mixed condition, appears mostly f-vf. Inspect. Est. 350+.....
- 1134 ★○ Mostly mint selections 1880s-2010s, mostly 1980s and earlier, singles, souvenir sheets, sets, many to shilling values, good portion Victoria, George V and VI, Omnibus issues, Turks and Caicos 78-89 mint, Trinidad 97 and 101 used, Natal 36 and 97 used, better Australia and States, Fiji, Sarawak, few covers, f-vf. Inspect. Est. 1250+.....
- 1135 ★○ Accumulation of mostly modern Elizabeth issues, including Australia, Christmas Is., Gibraltar, Malta, Norfolk Is., Pitcairn Is. and South Georgia, plus accumulation of Canada both mint and used and a quantity of FDCs, f-vf. Inspect. Est. 400+..... 1196
- 1136 ○ Selection of choice SON cds cancels and numerals on 33 album pages, with Australia, Australian States, Canada, Cape of Good Hope, Jamaica, Rhodesia, Transvaal, Trinidad, and much more, f-vf. Inspect. Est. 400+.....
- 1137 ★★ **BOOKLETS:** Accumulation of about 50 booklets, 40+ different from 20+ countries, noted British Guiana SB9, Mauritius SB2, Nyasaland SB1,2, Jamaica SB10a, etc, some modern, minimal duplication, f-vf. Inspect. Est. 200+.....
- 1138 ★○ **BRITISH AFRICA:** Collection in Scott Specialty album, mint and used, sparse in spots but with better sets and singles, incl mint Ascension 52-3, Bechuanaland 124-36, Mauritius 251-65, Somaliland 128-39, Swaziland 27-37, and used Cape 63-71, Gold Coast 130-41, Mauritius 235-49, etc, inspection will prove rewarding, mostly f-vf. Est. 400+.....
- 1139 ★○ **BRITISH AFRICA:** Collections of hundreds with Northern Rhodesia incl mint 25-45 (31 used), mint Sierra Leone QE with varieties, Gold Coast mint 115-27, 130-41, 148-59, Ghana mint souvenir sheets, Kenya (U and T) mint 66-85b, 103-17 (missing 2 low vals), Nigeria mint 80-91, etc, much is nh, mostly f-vf. Inspect. Est. 300+.....
- 1140 ★○ **BRITISH AFRICA:** Collection of many hundreds mint and used Victoria to Elizabeth with 15+ colonies including Basutoland, Bechuanaland, Cape of Good Hope, Gold Coast, British Central Africa and East Africa, Niger Coast, KUT, Northern Nigeria, Northern Rhodesia, Nyasaland, Transvaal, Natal, f-vf. Inspect. Est. 600+.....
- 1141 ★○ **BRITISH AFRICA:** Remaindered mint and used collection on 85+ album pages with 25+ countries including South Africa, Transvaal, Seychelles, Ascension, Southern Rhodesia, Tristan da Cunha, Gold Coast, KUT, Mauritius, Nigeria, Nyasaland, Northern and Bechuanaland, many hundreds of stamps f-vf. Est. 450+.....
- 1142 ★○ **BRITISH ASIA:** Mint and used country collections in Minkus album, with India and States, Pakistan, Ceylon, Burma, Nepal and Maldives, regular and BOB issues, some sets, most value in India and States and Ceylon, inspection recommended, f-vf. Est. 350+.....
- 1143 ★○ **BRITISH ASIA:** Mint and used remainders with India and States including 60-76 mint and used cpl set, 203-06 hinged with some condition issues, 124 nh gutter pair, Patiala 92-95 hinged, Nabha 84 nh, Burma and Bahawalpur mostly hinged with many sets, inspection recommended, f-vf. Est. 400+.....
- 1144 ★○ **BRITISH ASIA:** Accumulation of mint and used in packets, including Burma, India, Hong Kong, Malaysia, and Singapore, also with Cambodia, China, Japan, Philippines and Thailand, mixed condition. (Owner's cat val - \$3500).....
- 1145 ★○ **BRITISH EUROPE:** Mint and used selections, 1880s-1978, Malta collection including 114a, J1-10 singles and tete-beche pairs, Cyprus 26 and 70 used, Ireland 105/a hinged pairs, J5-14 hinged, 87 and 91 used, Gibraltar 12 and 86 used, GB 320cp, 10+ late 1800s/early 1900s legal documents, inspection recommended, f-vf. Est. 400+.....
- 1146 ★○ **BRITISH EUROPE:** Victoria to Elizabeth, mint and used in singles, sets and souvenir sheets, GB with 2 Penny Blacks and £150+ of face, Gibraltar, Malta and Cyprus have many better singles throughout, with some Omnibus 1935, 1937, 1948 and 1949 issues, etc, inspection suggested, f-vf. Est. 500+.....
- 1147 ★○ **BRITISH PACIFIC:** 1887 to 1980s mint and used accumulation, including Papua and New Guinea (\$162+), New Hebrides (\$195+), Penrhyn (\$235+), Niue (\$240+), Nauru (\$360+), Samoa (\$420+) and Cook Is. (\$320+), f-vf. Est. 500+.....
- 1148 ★○ **BRITISH WEST INDIES:** Remainders from Victoria to Elizabeth, mint and used, regular and BOB issues, many better singles and sets, including Jamaica J20,20a, Cayman Is. 122-49, 154-67, Falkland Is. 30-35, 1L19-33, Antigua 42-55, 58-63, Bermuda 109, all hinged, huge catalogue value, inspection highly recommended, f-vf. Est. 650+.....
- 1149 ★○ **BRITISH WEST INDIES:** Collection of mint and used Victoria to late 1970s in 2 Minkus albums, some sets, 15+ countries with better representations of Antigua, Bahamas, Bermuda, St. Kitts, inspection should be beneficial, f-vf. Est. 250+.....
- 1150 ★★ **SOUVENIR SHEETS:** Aitutaki to Virgin Islands, nh, better representation of New Zealand with many Semi-Postal mini sheets, Seychelles, Montserrat, Antigua, Ascension, many 1970s issues, little duplication, f-vf. Est. 250+.....
- 1151 ☒ **FLIGHT COVERS:** Group of 40 covers and cards from 1929 to 1948, incl Antigua, Trinidad and Tobago, Leeward Is., St. Lucia, Australia, New Zealand, Malaya, South Africa, some better items, worthy of inspection, mostly f-vf. Est. 500+.....Photo
- 1152 ☒ **MAILED AT SEA:** 18 covers used between 1933 and 1954, mailed on SS Princess Norah, MV Canadian Challenger, MV Canadian Cruiser, RMS Lady Nelson, RMS Lady Drake, RMS Somers, plus a Paquebot cover Kingston, Jamaica to USA with Canadian 5¢ Air stamp, also a booklet with the passenger's names and Officers list on board for voyage 163 SB, interesting group, f-vf. Est. 250+.....Photo
- 1153 ★ **OMNIBUS:** 1937 Coronation (2 sets) to 1986 QEII 60th Birthday including Queen Mother's 80th Birthday, many in singles and panes, 1972 Silver Wedding, 1953 Coronation, Queen Mother's 85th Birthday, etc, most in albums, well-organized, f-vf. Est. 250+.....
- 1154 ★○ Accumulation of thousands of mint and used, singles, blocks of four and some covers, including 1935 Silver Jubilee (\$480+), 1937 Coronation (\$600+), 1946 Peace/Victory, with complete set of 164, plus duplication (\$130), 1948 Royal Wedding (\$230+), 1953 Coronation (\$269), Royal family/wedding (\$800+), appears mostly f-vf. Est. 500+.....
- 1155 ★ **1935 SILVER JUBILEE:** 243 vals, virtually complete with non common types except for Egypt, nh to hr's, f-vf. (SG - £1353)..... 1402
- 1156 ★○ **1935 SILVER JUBILEE:** Collection virtually complete including non-Omnibus types, missing Australia and Egypt, plus some duplication, used and on cover, clean f-vf. Est. 500+..... 1771
- 1157 ★○ **1949 UPU:** Hundreds of mint, many nh, used and covers, mostly FDCs, in singles and blocks of four, some registered, plus non-Omnibus foreign issues on leaves, mostly mint, with over 50 covers. appears mostly f-vf. Inspect. Est. 350+.....
- 1158 ★ **ANTIGUA:** 80var: 1935 Silver Jubilee 1/- with DOT BY FLAGSTAFF variety, vlh, very fine. (SG 94h - £375).....Photo

1159	○	<b>NEW SOUTH WALES:</b> 17/17a: 1852-55, imperforate, 3d green and emerald used, cut into to good margins, otherwise fine. (SG 67/69 - £360).....Photo	510
1160	★○	<b>AUSTRALIA:</b> Collection of many hundreds, mostly disorganized but incl better sets and singles, gutter pairs, incl mint 158 (inscription gutter block), 508 (half sheet of 25), J71-80, a number of commemorative packs, also much in unsorted used States, a few Revenues, perfins, etc, plus a military stamp (said to be M2a in a nh block of 4), mostly f-vf. Est. 300+.....	.....
1161	★○	Australia and South Australia mostly used remainders, Australia 1913-1990s with 11, 12 and 101 used, 378-79 and 127-29 with specimen ovpt all hinged, includes South Australia 1858-1908 mostly used with regular and BOB issues, some condition issues, generally f-vf. Inspect. Est. 450+.....	.....
1162	★○	Mint and used collection 1913-2013 in 2 SG albums, used until 1978 then mostly nh thereafter, appears to be 80% cpl, better singles, sets, blocks, souvenir sheets, clean well-organized, f-vf, mint alone will catalogue over \$3200.....	.....
1163	★○	Accumulation of mint hinged and used in 7 albums, 4 year packs and loose in a box incl Edward to QEII, mainly used, duplication, year packs 1996-99, appears to be complete (face value \$183 AUD), also 16th and 17th UPU Congress presentation folders and 1956 \$1 Olympic stamp with dramatic mis-perforation due to paper fold, f-vf. Est. 250+.....	.....
1164	★	128: £1 grey, watermark 228, good colour, scarce and fine. (SG 137 - £650).....Photo	700
1165	○	J49: 1909-23 Australia £1 Postage Due, 12 x 12½, Crown over double-lined A, on thick paper, used, cancelled by purple/violet fiscal cancel, but still has original gum, very fine. (SG D73 - £300).....Photo	325
1166	★	<b>AUSTRALIA - REVENUES - CUSTOMS DUTY:</b> 1907-58 issue ½d to 11d (incomplete) 50 stamps in mh singles, blocks and pairs, with shades, ½d and 1d printed with off-set, 1911 issue for duty between USA and Australia, surcharged in cents - 1¢ on 1d to 20¢ on 1/- (46 stamps) in mh singles and pairs, mixed condition, f-vf. (Cat val £600+).....Photo Online	.....
1167	○	<b>BAHAMAS:</b> 2a: 1861 QV 1p lake, unwatermarked perf 14, very lightly cancelled, few short perfs and tiny toning spots on back, fresh and almost very fine.....Photo	950
1168	★	123var: 1942 Discovery of America 6d olive green and light blue pair with left stamp showing <b>COIUMBUS</b> variety, vlh, very fine. (SG 169a - £1200).....Photo	.....
1169	★★	<b>BARBADOS:</b> J4a-J6a: 1950 Postage Dues with <b>ST. EDWARD'S CROWN</b> errors, nh, very fine. (SG D4ac/6ac - £1430).....Photo	1430
1170	★	<b>BECHUANALAND PROTECTORATE:</b> 117-120,vars: 1935 Silver Jubilee in lower left corner margin blocks of four, all showing <b>EXTRA FLAGSTAFF</b> variety, 1d and 3d light overall toning, 2d and 6d nh, otherwise very fine. (SG 111a/114a - £615+).....Photo	.....
1171	★★	<b>BERMUDA:</b> 143-162: 1953 QEII cpl set of 20 in blocks of 4, all appear nh, 18 of which are inscription blocks, fresh, f-vf.....Photo	440
1172	S	<b>BRITISH CENTRAL AFRICA:</b> 69: £10 grey and blue with <b>SPECIMEN</b> Overprint, couple split perfs, small hr, lightly toned gum, otherwise fresh and very fine. (SG 67s - £500).....Photo	.....
1173	★★	<b>BRITISH GUIANA:</b> 171: 1905 POSTAGE AND REVENUE Overprint, fresh nh, also SPECIMEN copy, mint, both very fine. (SG 251 and 251s - £275).....Photo	.....
1174	★★	<b>BRITISH HONDURAS:</b> 108-111,vars: 1935 Silver Jubilee 3¢, 4¢ and 25¢ complete in lower left corner margin blocks of four, all showing <b>EXTRA FLAGSTAFF</b> variety, nh, very fine. (SG 143a,144a,146a - £510+).....Photo	.....
1175	★★	169a: 3¢ light yellow green with <b>DARK GREEN (LEGS) OMITTED</b> , nh and very fine. (SG 204a - £700).....Photo	850
1176	★★	172a: 10¢ beige, <b>BLUE OMITTED</b> , nh and very fine. (SG 207a - £850).....Photo	900
1177	★○	<b>BRUNEI:</b> Over 40 mint and used stamps, including 1895 SG 1-4,6,7 and 8 mint hinged and 3,4,6,7,9 and 10 used, also 1906 1-8 mint hinged and 1947-51 issue 1¢ to \$1(62-73), appears f-vf.....Photo Online	600

## CEYLON

1178	★○	1/299: Comprehensive collection of about 300 mostly used, some both mint and used, 1857 to 1947, slight duplication, incl many better with used <b>IMPERFS 1-15</b> , a couple with Certs, perfed Star and Crown CC well represented, 63-73, good degree of completion from then on incl perf varieties, Officials, and mint 4a, 14, mint and used 160-1, 162-3, 264-74, 278-88, etc, few faults but some Revenue Cancels, mostly f-vf. Inspect. Est. 2000+.....Photo Online	.....
1179	★○	Balance of Ceylon consignment, with hundreds, mostly used, with many better incl used 3, 4(4), 6, 6A, 7, 10, 11, 14, much more, high cat val but mixed condition, some Revenue Cancels, mostly f-vf. Inspect. Est. 300+.....Photo Online	.....
1180	P	4var/13var: six <b>PROOFS</b> , five in black, 6p in brown, vals from 2p to 2/-, all four margin copies, crisp and attractive, f-vf. Est. 500+...Photo	.....
1181	○	8: 8p brown, mostly face-free cancel, large star watermark, four-margin copy, fine. (SG 7 - £1500).....Photo	1750
1182	○	9: 9p brown, lightly cancelled, large star watermark, slightly into at bottom, still fine. (SG 8 - £900).....Photo	1050
1183	○	12: 1/9- green, large to just into margins, good colour with face-free cancel, large star watermark, small faults, still attractive and fine. (SG 11 - £800).....Photo	925
1184	⊗	13: 2/- blue, bright colour, four large even margins, small scuff(?) centre right, still very attractive, very fine. (SG 12 - £1300)....Photo	1400
1185	S	63s/71s: 1872 issue, seven different <b>SPECIMENS</b> in colours of issue, imperf, ungummed, all overprinted "CANCELLED", vibrant colours, attractive and very fine. Est. 200+.....Photo Online	.....
1186	(★)	93: 16¢ violet, 1883 issue, perf 14, wmk 2 (CROWN CA), unused, scarce and fine, with 1950 Royal Philatelic Society Cert. (SG 20 - £2000).....Photo	1900
1187	(★)	103: 10¢ on 36¢ blue, bright colour, hinged, pencil mark, etc, on back, very good. (SG 163 - £500).....Photo	450
1188	★○	143/151e: 1888-90 <b>TWO CENTS ON FOUR CENT OVPT</b> , with many ovpt varieties, incl mint 145c, 146a, 151b, etc, mostly f-vf.....Photo Online	614
1189	S	217s: 500r grey green, strong colour, with <b>SPECIMEN</b> ovpt in black, also "COLONIA and" ovpt in purple, gum disturbed, fine. (SG 322s - £750).....Photo	.....
1190	S	218s: 1000r violet on red, vibrant colour, with <b>SPECIMEN</b> ovpt, pencil note and slight discolouration on back, fine. (SG 323s - £1600).....Photo	.....
1191	S	247s: 100r ultra and dull violet, wmk 4, with <b>SPECIMEN</b> ovpt, og with touch of toning otherwise very fine. (SG 360s - £550).....Photo	.....

## EGYPT

1192	★	Collection of about 20 varieties and errors, many listed in Zeheri catalogue, incl printing errors (misperfs, streaks, blobs, smears, etc), often in multiples, broken numbers/letters in overprints, inverted watermarks, fake overprints, double prints, imperfs, some ex-Farouk collection, a very unusual and difficult to assemble lot, mostly f-vf. Est. 1000+.....Photo Online	.....
------	---	---	-------

1193	★○	Collection of about 200 mint 1929 to 1952 on homemade pages, incl BOB, incl 224, 267-69D, 299-316, C67-77A, N20-38, etc, with varieties incl inverted watermarks, double overprint, etc, mostly f-vf. Est. 300+.....	.....
1194	★	50var-59var: 1914 issue cpl in imperforate pairs fresh colours with full og and lh, mostly f-vf. Est. 250+.....	Photo Online
1195	P	54: 5m <b>DIE PROOF</b> in black on thick glazed paper (92 x 60mm), undated, stamped "AFTER STRIKING", hinged and very fine. Est. 300+.....	Photo
1196	P	93,98,99: 2m, 15m, 20m: 1923, King Fuad, <b>IMPERFORATE PROOFS</b> on thick unwatermarked ungummed paper, horizontal pairs, the 2m and 20m in colours of issue, the 15m in black brown, all Post Office fresh and very fine. Est. 500+.....	Photo
1197	(★)	128/46: 1927 King Fuad issue, 1m/100m, <b>IMPERFORATE</b> Royal Printings, group of 10 vals, in issued colours on thick unwatermarked paper, printed "Cancelled" diagonally on reverse, for 1-2m, 3m (in deep green), 4m (brown), 5m, 13m, 20m (in blue), 40m-100m vals, all in blocks of 4, without gum as issued, very fine. Est. 1200+.....	Photo Online
1198	(★)	135var: 1927 King Fuad, 5m in dark red brown, <b>TETE-BECHE IMPERFORATE HORIZONTAL PAIR</b> , Royal Printing, printed "Cancelled" on reverse, no gum as issued, rare and very fine. Est. 500+.....	Photo
1199	(★)	206-15var: 1937 King Farouk, 1m-20m, <b>IMPERFORATE SINGLES</b> , Royal Printings, printed "Cancelled" diagonally on reverse, no gum as issued, cpl set to 20m blue, in issued colours on thick unwatermarked paper, fresh, scarce and fine. Est. 750+.....	Photo
1200	(★)	234/40var: 1939 King Farouk, 30m (grey)/£1, six <b>IMPERFORATE SINGLES</b> , (missing 30m olive green and 100m), Royal Printings, printed "Cancelled" diagonally on reverse, no gum as issued, in issued colours on thick unwatermarked paper, fresh, scarce and fine. Est. 200+.....	Photo Online
1201	(★)	242/M15var: 1944 King Farouk and related, Royal Printings, printed "Cancelled" or Arabic text diagonally on reverse, no gum as issued, in issued colours on thick unwatermarked paper, incl 242/251var (missing 13m), 267-269Bvar, various others in singles, fresh, scarce and very fine. Est. 300+.....	Photo Online
1202	★★	Four <b>EXPLODED BOOKLETS</b> and one pane, incl single pane of 211, three booklets from 1937 Farouk issue, one from 1944 issue, all panes of six, mostly nh and f-vf. Est. 250+.....	Photo Online
1203	★○	<b>AIRMAILS</b> : Collection of mostly mint, incl C5-25 (missing C7), 39-50 in nh blocks of 4, etc, plus some non-airmails 1950s mint blocks of 4, some used, etc, mostly f-vf. Est. 200+.....	.....
1204	(★)	O51-9var: 1938 Officials cpl imperforate singles, Royal Printings, printed "Cancelled" diagonally on reverse, no gum as issued, in issued colours on thick unwatermarked paper, fresh, scarce and very fine. Est. 200+.....	Photo Online
1205	★★	<b>BRITISH FORCES IN EGYPT</b> : M9: 1pi ultramarine label with <b>JUBILEE COMMEMORATION 1935</b> ovpt, nh, fine. (SGA10-£375)....	Photo 350
1206	★	<b>FALKLAND IS</b> : 1/18: 1878-1902 small hinged selection including 1 (thin), 3, 4, 6b, 9, 12, 12a, 13(3), 16, 16a, 17, 17a, 18, all appear hinged, fresh, f-vf. Est. 250+.....	.....
1207	★	<b>FIJI</b> : 114-360,etc: 1937 to 1975 collection complete mint, not including any perf varieties, clean fresh lot, f-vf.....	627
1208	★★	<b>GAMBIA</b> : 128,var: 1935 Silver Jubilee 1/- in lower left corner margin block of four, showing <b>EXTRA FLAGSTAFF</b> variety, stamps nh, variety been partially removed, otherwise very fine, with 1998 Brandon Cert. (SG 146a - £275+).....	Photo
1209	★	<b>GOLD COAST</b> : 108var: 1935 Silver Jubilee 1d showing <b>EXTRA FLAGSTAFF</b> variety, fresh, lh, very fine. (SG 113a - £140)....	Photo
1210	★★	<b>GRENADA</b> : 142,142a,var: 1938 'Seal of the Colony' 10/-, all appear nh, toning on 142, tiny pencil notations on back of 142 var, fresh, f-vf. (SG 163,b,d,e, £550).....	Photo
1211	○	<b>HONG KONG</b> : Victoria to Elizabeth mainly used collection on A4 stock cards, some mint hinged in Elizabeth period, some interesting postmarks, mixed condition, f-vf. (SG cat val £2000+).....	.....
1212	○	85: 1903, Edward VII \$10 slate and orange/blue, used, cancelled by Victoria cds, on Crown CA wmk, which has a watermark error showing AC (reversed), f-vf. Inspect. (SG 76 - £475).....	Photo 450
1213	★	144/166a: 1938-52, George VI, mint 23 vals to the \$10, with extra shades of lower values, \$10 green and violet has the usual toning to the gum, also toning to some lower values, fresh, f-vf.....	Photo 770
1214	○	144/166a: 23 vals, used, fine. (SG 144-162 - £250).....	Photo Online 188
1215	★	165: George VI \$5 dull lilac and scarlet, full complete sheet of 120, showing gutter and Plate Number 1, bit of lower left corner selvedge folded over and stuck, overall gum toning and gum disturbance, still appears f-vf. (SG 160 - £8400).....	Photo Online 4200
1216	★	166: George VI \$10 green and violet lightly hinged, well-centered, fresh colour, has the usual toned gum f-vf. (SG 161 - £700)....	Photo 350
1217	★★	168-173: 1941 Centenary of British Rule, 6 values complete in fresh <b>BLOCKS OF FOUR</b> , fresh with full og, nh, very fine. (SG 163/8 - £360+).....	Photo 320
1218	★★	168-173: -6 values complete in fresh <b>BLOCKS OF FOUR</b> , fresh with full og, nh, very fine. (SG 163/8 - £360+).....	Photo 320
1219	★○	<b>INDIA AND STATES</b> : Mint and used collection 1854-1965, mostly used to 1937 then mostly mint thereafter, value about equally split between India, Convention States and Feudatory States, 1937-40 George VI issue hinged for many of the Convention States, Cochin most value in Feudatory States, f-vf. Inspect. Est. 850+.....	.....
1220	★○	<b>INDIA</b> : Mint and used collection 1854-1966, mostly used to 1946 then mostly mint thereafter, regular and BOB issues, noted 29 used, 203-06 hinged, M1-11 hinged, O15 used among other better singles and sets, varieties, f-vf. Inspect. Est. 650+.....	.....
1221	☒	102: 1½a "ONE AND A HALF" tied to Expedition Postcard (internal and corner creases) from Calcutta 16 OC 1924 to England bearing expedition stamp, tied by <b>MT. EVEREST EXPEDITION / RONGBUK GLACIER BASE CAMP / 1924</b> in red, otherwise appear fine. Est. 150+.....	Photo Online
1222	★★	162,163,165: 1937-40 George VI blocks of 10, 162 1R in 5 gutter pairs with small fold not affecting stamps, 163 2R in 5 gutter pairs with crease affecting 1 stamp, 165 10R in block of 10 with some separation in selvedge not affecting block itself, fresh and clean, nh, f-vf.....	Photo 1102
1223	★	<b>CHAMBA</b> : 101-106: 1943 George VI, 1r to 25r cpl, fresh, f-vf. (SG 94/99 - £875).....	Photo 561
1224	○	<b>GWALIOR</b> : 1942-49 George VI cpl set used, 100-117, minimal duplication on a couple of lower values, f-vf.....	Photo 662
1225	★	<b>GWALIOR</b> : 112-117: George VI, 1r to 25r cpl, fresh, f-vf. (SG 94/99 - £272).....	Photo 380
1226	★	<b>JIND</b> : 159-164: George VI, 1r to 25r, 25r with Stolow backstamp, cpl, nh, fresh, f-vf. (SG 131/36 - £396).....	Photo 393
1227	★	<b>NABHA</b> : 92-97: George VI, 1r to 25r cpl, top three vals nh, fresh, f-vf. (SG 89/94 - £739).....	Photo 503
1228	★	<b>PATIALA</b> : 92-97: George VI, 1r to 25r cpl, 10r light bend still fresh, f-vf. (SG 92/97 - £563).....	Photo 432
1229	★	<b>JAMAICA</b> : 109/112,vars: 1935 Silver Jubilee 1½ d, 6d and 1/- complete in lower left corner margin blocks of four, all showing <b>EXTRA FLAGSTAFF</b> variety, very fine. (SG 115a,116a,117a - £540+).....	Photo

1230	★	<b>MALAYA AND MALAYAN STATES:</b> Mint collection of Malaya and States with some Malaysia, 1890s-1963, many nh, includes Kedah 83-93, Pahang 50-70, Perlis 7-27, many other cpl sets, few high values of 1948 Silver Wedding, clean organized lot, f-vf. Est. 350+	.....
1231	★○	Mint and used accumulation of Malaya and States along with North Borneo, includes Malaya 34 hinged, 75 used, Sabah 1-16, Malacca 29-44, Kedah 95-105, Negri Sembilan 11, 35, Singapore 20 all hinged, North Borneo J31b hinged, other sets, occupation stamps, etc, f-vf. Inspect. Est. 400+	.....
1232	★○	Collection including Singapore and Straits Settlements mostly hinged 1937-69 groupings, strength in George VI issues, with 1949 UPU, best value in Malayan States 1890s on, with Johore 158-68, Kedah 95-105, Negri Sembilan 64-74 as examples of many better sets, f-vf. Est. 200+	.....
1233	★○	Accumulation in a stockbook mint and used, minimal duplication, some Omnibus issues, f-vf. Est. 200+	.....
1234	★	<b>PAHANG:</b> Mostly mint selection 1/69, over 55 1889-1950s including 1, 8 used, 3 hinged with Peter Holcombe Cert, 4 hinged, few with minor faults, f-vf. Inspect.....Photo	900
1235	★	<b>TRENGGANU:</b> 1a-18: 1¢ to \$5, 18 vals cpl, some light overall toning, still appears f-vf. (SG 1/17 - £500).....Photo	527
1236	S	39: \$5 purple and blue, with <b>SPECIMEN</b> ovpt, shallow thin, otherwise very fine. (SG 45s - £325).....Photo	.....
1237	★	<b>MALTA:</b> 21-27,28-45: Edwards both watermarks complete, couple low vals light gum disturbance otherwise fresh, couple hr's, f-vf.....Photo Online	547
1238	★★	184,186,vars: 1935 Silver Jubilee, 1d nh and 6d couple hr's and notation in selvedge, in lower left corner margin blocks of four, showing retouched <b>EXTRA FLAGSTAFF</b> varieties, nh, almost very fine. (SG 210a,212a - £206+).....Photo Online	.....
1239	★	186,vars: 1935 Silver Jubilee, 6d in lower left corner margin blocks of four, showing <b>EXTRA FLAGSTAFF</b> variety, very fine. (SG 212a - £180+).....Photo	.....
1240	★	<b>MAURITIUS:</b> 137-151: 1910 Edwards and Arms, 15 vals complete, hr's, fresh, f-vf. (SG 181/95 - £275).....Photo	307
1241	★	<b>NATAL:</b> 112-116: 1908-9 Postage - Postage 2/6- to £1, fresh f-vf. (SG 167/71 - £625).....Photo	886
1242	★	<b>NEW GUINEA:</b> C1-C13: 1931 Airmails on Huts, 13 vals cpl, 2d minute thin, 1/- thin, 2/- wrinkles, otherwise fresh and f-vf.....Photo	311
1243	★	C14-C27: 1931 Airmails on Birds of Paradise, 14 vals cpl, ½d minute thin, otherwise fresh and f-vf.....Photo	311
1244	★	C28-C43: 1932-34 Airmails, 16 vals cpl., £1 light bends otherwise fresh and f-vf.....Photo	312
1245	★○	<b>NEW ZEALAND:</b> 1850s-1964: Collection of many hundreds mostly used, modest duplication, with regular, Semis, postal-fiscals, Officials, etc, incl used over 30 Chalon Heads (some may be misidentified), 165-70, 185-98, etc, earlies in mixed condition, otherwise mostly f-vf. Inspect. Est. 400+	.....
1246	★○	Accumulation on pages and loose in a box, mainly used, but with some mint hinged, from Victoria to Elizabeth, including Chalon's 31 (x2) mint hinged, 35, 36 and 38 all used, some duplication, mixed condition, mostly fine. Est. 400+	.....
1247	★○	Collection mostly used 1855-1990s on pages, with 40+ Chalon Heads including 2, 4, 5, 6, 9h, 16, 20, 24, etc, mostly regular issues but some BOB, some sets, inspection should be considered, generally f-vf. Est. 650+	.....
1248	★○	Accumulation of mh and used in three albums and loose in a box, incl mostly George to Elizabeth, but a few earlier, also 3 booklets (QEII), Coils, FDCs, etc, mostly 1950s, Government Life insurance stamps and 16th/17th UPU Congress presentation folders, f-vf...	.....
1249	★	AR46-59,AR61,AR63,AR67: 1931-39 Postal-Fiscals, 17 val, 1/3- to £1, plus 30/-, £2 and £4, couple hr's, otherwise fresh and f-vf...Photo	1862
1250	★	<b>NIGERIA:</b> 1-12,12a,13-17,18-24,23a,25a-32,27a,30a,31a,32a: 1914-33 George V, Dies I and II, 39 vals some Die I's in latter issue with toning spots, otherwise fresh, couple hr's, f-vf.....Photo	961
1251	★	<b>NIUE:</b> 1935 Silver Jubilee 2½ d indigo and blue, vertical pair <b>IMPERFORATE HORIZONTALLY</b> , lh, very fine. (SG 70note - £250)...Photo	275
1252	○	<b>NORTH WEST PACIFIC IS:</b> 1915-22 ovpt issues, appears to be SG 84 (10/-), 85 (£1) and 116 (5/-) all with 2 ring "CANCELLED NAURU" cancel, 84 with small brown stain front and back, f-vf. Est. 400+.....Photo	.....
1253	★★	<b>PAPUA NEW GUINEA:</b> 1/884: Collection mainly used and mh from 1901 to 1961, mostly nh 1961 to 1995, many cpl sets, f-vf.....	650
1254	★	<b>RHODESIA:</b> 1913 George V issue, 18 different values including shades, Dies, perms, etc, fresh colours, will have huge catalogue value, fresh, some used not counted, f-vf. Inspect. Est. 400+.....Photo Online	.....
1255	★	<b>ST. HELENA:</b> 79-93: 1922-27 George V ½d to 10/-, 15 vals cpl, 2/- light bend otherwise fresh, f-vf. (SG 97/112 - £425).....Photo	477
1256	★★	<b>ST. KITTS-NEVIS:</b> 147a: 2¢ Pall Mall Square with <b>YELLOW OMITTED</b> , nh, very fine. (SG 131a - £300).....Photo	300
1257	★	<b>ST. LUCIA:</b> J7a,J9a,J10a: 1952 nh Postage Dues showing watermark error(4a) with normal, J7a in block of 4, J9a in strip of 3 and J10a in block of 8, hinge remnants/labels affecting selvedge but not affecting any stamps, fresh, f-vf. (SG D7ac,D9ac,D10ac - £863)...Photo	.....
1258	★★	<b>SARAWAK:</b> 109-34: 1934-41 Brooke issue cpl set of 26, all appear nh, fresh, f-vf.....Photo	370
1259	★	135-154: 1945 Brooke issue cpl hinged with 'BMA' ovpt, 135-54 with toning on back of 8 values, visible on front in 3-4 values, f-vf...Photo	336

## SIERRA LEONE

1260	★○	1/136: Collection of over 100 mostly different mint, Edwards and George V without high values, some earlier used, mostly clean and f-vf	1790
1261	★	34-46: 1896-97 ½d to £1, 13 vals cpl, couple hr's, f-vf. (SG 41/53 - £450).....Photo	517
1262	★	64-76: 1903 Edward VII wmk Crown Script CA, ½d to £1, 13 vals cpl, f-vf. (SG 73/85 - £450).....Photo	505
1263	★	77-89: 1904-5 Edward VII wmk Crown Script CA, ½d to £1, 13 vals cpl, £1 nh, f-vf. (SG 86/98 - £425).....Photo	518
1264	★	103-119: 1912-24 George V wmk Crown Script CA, ½d to £1, 17 vals cpl, couple hr's, f-vf. (SG 112/28 - £400).....Photo	475
1265	S	121: £5 orange and green, with <b>SPECIMEN</b> overprint, hr, fine. (SG 13s - £475).....Photo	.....
1266	★	122-138,123a: 1921-27 George V, wmk Script CA, ½d to £2, including 1d Die I and II, 1½ d unused, hr, fine. (SG 131/47,132a - £1134).....Photo	1167
1267	★	140-152: 1932 George V, ½d to £1, hr, f-vf. (SG 155/67 - £275).....Photo	315
1268		NO LOT	
1269	★	153-165: 1933 Wilberforce issue, 13 vals cpl, fresh and f-vf. (SG 168/180 - £1100).....Photo	1200
1270	★★	166,var: 1935 Silver Jubilee 1d in upper left corner margin block of four showing <b>SHORT EXTRA FLAGSTAFF</b> variety, nh, almost very fine. (SG 181b - £250).....Photo	.....
1271	★★	168,var: 1935 Silver Jubilee 5d in lower left corner margin block of four, showing <b>EXTRA FLAGSTAFF</b> variety, nh, almost very fine. (SG 183a - £180+).....Photo	.....

1272 ★★	<b>SOLOMON IS:</b> 570-574,575: 1987 America's Cup, 10 Official Stamp collections including 45 page Encyclopedia, etc, still sealed, nh, very fine. (Stamps alone cat \$305).....	.....
1273 ★○	<b>SOUTH AFRICA:</b> 1/916: Collection of hundreds, mint/used, in a stockbook and loose, with many pairs, singles, blocks, souvenir sheets, etc, incl BOB, varieties, booklet/panes, also collection of South West Africa, Transvaal, Cape incl a couple of triangles, etc, mostly f-vf. Est. 400+.....	.....
1274 ★	<b>SOUTHERN RHODESIA:</b> 1-14: 1924-30 George V issue cpl, hr's, fresh and f-vf. (SG 1/14 - £225).....	Photo 263
1275 ★	16-30, etc: 1931-37 George V, ½d to 5/- complete, 31 vals including all perf varieties, couple hr, f-vf. (SG 15/27,etc - £783).....	Photo 936
1276 ★	<b>SOUTH WEST AFRICA:</b> 81/143,etc: Collection of over 120 mint mostly se-tenant horizontal pairs, including types, dues, clean and mostly f-vf.....	872
1277 ★○	<b>STRAITS SETTLEMENTS:</b> Mint and used 1867-1948 collection, many collected both mint and used, including 19, 104 both used, postage dues used, a few occupation stamps, inspection suggested, f-vf. Est. 350+.....	.....
1278 ○	7: 12a on 4a green, used, some toning to the reverse, otherwise fine. (SG 7 - £325).....	Photo 325
1279 ★	88: \$5 orange and carmine, fresh, hr, fine. (SG 105 - £450).....	Photo 500
1280 ○	128B: \$100 purple and green/yellow, with fiscal cancel, horizontal crease otherwise fresh, fine. (SG 140 - £450).....	Photo 200
1281 ○	J4: 1924-26, 4 cents green Postage Due, cancelled by a "Singapore" double ringed cds dated Nov 25 1932 on a cover from Balikpapan to Java, redirected to Bombay India, an interesting use of a date stamp to the reverse. Inspect. Est. 150+.....	Photo .....
1282 ★★	<b>SWAZILAND:</b> 20-23,vars: 1935 Silver Jubilee complete in lower left corner margin blocks of four, all showing <b>EXTRA FLAGSTAFF</b> variety, top two in each block lh except for variety block, nh, f-vf. (SG 21/24a - £690+).....	Photo .....
1283 ★★	67a: ½¢ on ½d, orange and black, with <b>INVERTED OVERPRINT</b> , watermark 4, nh and fine. (SG 65a - £1900).....	Photo 1300
1284 ★★	77b: 50¢ on 5/-, blue grey on violet, with Type III overprint, nh and very fine.(SG 75b - £950).....	Photo 725
1285 ★	<b>TANGANYIKA:</b> 10-28,23a: 5¢ to £1, 20 vals cpl including 1/- with sideways watermark, couple hr's, fresh and fine.....	Photo 751
1286 ★○	<b>TONGA:</b> Mostly hinged collection 1886-1953, 1-112 with a number of cpl sets and better singles including 65 used and 73-81 hinged, etc, f-vf.....	1090
1287 ★○	124var, 126var: 1/-, 5/- Tonga with <b>INVERTED OVERPRINTS</b> , 1/- black and ultra is used, 5/- violet and yellow is mint nh, both fine plus. (SG 125a, 127a- £425). Est. 200+.....	Photo Online .....
1288 ★★	O11b-O16a: 1962 Air Centenary of Emancipation nh pairs, with ovpt showing normal "MAIL" on top stamp and error "MAIL" on bottom stamp, toning on 5/,10/ and £1, fresh, f-vf. (Cat val - SG £1195).....	Photo .....
1289 ★	<b>TRINIDAD:</b> 74-76,78-90: ½d to £1, 16 vals, missing 1d lilac and carmine Type II, ½d violet and green light corner crease, 2½ d violet and blue bend. otherwise f-vf. (SG 106/13, 114//24 - £762).....	Photo 828
1290 ★	92-102,103-104: ½d to £1, 13 vals cpl, 1906 2½ d blue with some foxing at perf tips, otherwise f-vf. (SG 133/45 - £475).....	Photo 569
1291 ☒	<b>TRINIDAD AND TOBAGO:</b> B1: Sept 18, 1914, Red Cross label on cover, authorized for use at ½d rate for one day only, has backstamp for Arima and St. Marks, both dated 19th Sept, (SG 157 - £225), also October 21, 1915, Red Cross label and Red Cross overprint tied on cover, back flap missing from 1914 cover, otherwise fine.....	Photo 300
1292 ★	10-11,19-20: 5/- and £1 in both watermarks, fresh, f-vf. (SG 155/56,213,215 - £580).....	Photo 665
1293 ★★	43-46,vars: 1935 Silver Jubilee complete in lower left corner margin blocks of four, except 3¢ missing bottom selvage, all showing <b>EXTRA FLAGSTAFF</b> variety, nh, very fine. (SG 239a/242a - £360+).....	Photo .....
1294 ★	43-46,vars: 1935 Silver Jubilee complete in lower left corner pairs, all showing <b>EXTRA FLAGSTAFF</b> variety, light overall toning otherwise f-vf. (SG 239/242a - £365+).....	Photo Online .....
1295 ☒	43var: 1935 Silver Jubilee 2¢ in lower left vertical strip of three showing <b>DOUBLE FLAGSTAFF</b> variety in middle stamp, plus a single tied to Registered cover by 21 FE 36 cds to Trinidad, light all over toning on cover, still fine. (SG 239a - £275).....	Photo .....
1296 ★	44var, 45var: 1935 Silver Jubilee 3¢ in lower left block of 4 and 6¢ in lower left vertical pair showing <b>DOUBLE FLAGSTAFF</b> variety, hr's, fine. (SG 240a,241a - £150).....	Photo Online .....
1297 ★	<b>ZANZIBAR:</b> 156-175,177: 1¢ to 10r, plus 30r, 21 vals, 3r small gum bend, fresh and f-vf. (SG 276/95,297 - £625).....	Photo 640
1298 ○	<b>ZULULAND:</b> 24: £5 violet and black, with "14 O(CT) Registry of" fiscal cancel, fresh, very fine. Est. 100+.....	Photo .....

## FOREIGN COLLECTIONS, LARGER LOTS & VARIOUS

1299 ★★	Accumulation of mint singles, blocks, multiples, sets, souvenir sheets, booklets, about 15% British Commonwealth with some Canada, noted better representations of Russia, Iran, Austria, Hungary, with Topical interest in cars, celebrities, sports, etc, virtually all nh, f-vf. Inspect. (Owner's cat val - \$7000).....	.....
1300 ★★	-as above, virtually all nh, f-vf. Inspect. (Owner's cat val - \$7000).....	.....
1301 ★★	-as above, virtually all nh, f-vf. Inspect. (Owner's cat val - \$7000).....	.....
1302 ★★	-as above, virtually all nh, f-vf. Inspect. (Owner's cat val - \$7000).....	.....
1303 ★★	-as above, virtually all nh, f-vf. Inspect. (Owner's cat val - \$7000).....	.....
1304 ★★	-as above, virtually all nh, f-vf. Inspect. (Owner's cat val - \$7000).....	.....
1305 ★★	-as above, virtually all nh, f-vf. Inspect. (Owner's cat val - \$7000).....	.....
1306 ★★	-as above, virtually all nh, f-vf. Inspect. (Owner's cat val - \$7000).....	.....
1307 ★★	-as above, virtually all nh, f-vf. Inspect. (Owner's cat val - \$7000).....	.....
1308 ★★	-as above, virtually all nh, f-vf. Inspect. (Owner's cat val - \$7000).....	.....
1309 ★★	-as above, virtually all nh, f-vf. Inspect. (Owner's cat val - \$8200).....	.....
1310 ★★	-as above, virtually all nh, f-vf. Inspect. (Owner's cat val - \$8200).....	.....
1311 ★★	-as above, virtually all nh, f-vf. Inspect. (Owner's cat val - \$6000).....	.....
1312 ★★	-as above, virtually all nh, f-vf. Inspect. (Owner's cat val - \$6000).....	.....
1313 ★★	-as above, virtually all nh, f-vf. Inspect. (Owner's cat val - \$6000).....	.....

1314 ★★	-as above, virtually all nh, f-vf. Inspect. (Owner's cat val - \$6000).....	.....
1315 ★★	-as above, virtually all nh, f-vf. Inspect. (Owner's cat val - \$6000).....	.....
1316 ★★	-as above, virtually all nh, f-vf. Inspect. (Owner's cat val - \$6000).....	.....
1317 ★★	-as above, virtually all nh, f-vf. Inspect. (Owner's cat val - \$6000).....	.....
1318 ★★	Binder filled with mostly 1950s-80s Israel and Russia mint, including souvenir sheets, appears mostly nh, f-vf. Inspect. Est. 300+.....	.....
1319 ★★	<b>FORMAT INTERNATIONAL PRINTING LTD:</b> Assortment of modern issues with Barbuda 1974 UPU <b>IMPERFORATES</b> , SPECIMENS, Montserrat Queen Elizabeth II 60th Birthday with <b>MISSING COLOUR</b> , St Vincent 40th Royal Wedding <b>INVERTED CENTRES</b> , etc, mostly nh, very fine. Inspect. Est. 250+.....	.....Photo Online
1320 ★	Property as received with Canada including face, complete sheets, Provinces, British Commonwealth, Middle East, France and Colonies, Europe, Asia incl China, loose, etc, much is clean and f-vf. Inspect. Est. 600+.....	.....
1321 ★○	Worldwide collections of many hundreds in two International Postage Stamp albums, somewhat picked over, but much seems untouched, some better GB with used 96, 105, 121-2, etc, an Excelsior album with mostly mint collection, with odds and sods, incl some larger mint blocks, mint Luxembourg sets, mostly f-vf. Est. 300+.....	.....
1322 ★○	Two Master Global albums, 1870s-1970s mint and mostly used with Portuguese and French Colonies, Middle East and Africa, better French Morocco, Algeria with 66 used, Syria, Belgian Congo, Egypt, Tunisia, etc, better value in earlier issues, some sets, f-vf. Inspect. Est. 250+.....	.....
1323 ★○	Worldwide 1850s-1960s mint and used country collections in six Scott International albums, some sets and better singles, with British Commonwealth, inspection a must, f-vf. Est. 450+.....	.....
1324 ★○	Worldwide remainders in multiple albums, on album pages and in glassines, with China incl PRC, Japan, Greece, Yugoslavia, Iraq collection, Greenland, Scandinavia, US, Czechoslovakia, Zemstvos collection, some Topical interest, little British Commonwealth, somewhat organized but inspection warranted, f-vf. Est. 400+.....	.....
1325 ★○	Worldwide accumulation in albums, stockbooks, album pages and glassines, mint and used, much Europe with France and Colonies, Liechtenstein, Andorra, etc, Portuguese Colonies, Slovakia, Indonesia, Russia, much Topical interest with Boer War, Expo 67, Malaria, 1900 Paris Expo, etc, disorganized, inspection a must, f-vf. Est. 300+.....	.....
1326 ★○	Worldwide accumulation of mainly used in two boxes, including Germany, Canada, Great Britain, f-vf. Inspect. Est. 500+.....	.....
1327 ★○	Accumulation of thousands of mint and used European Countries in packets, including Germany and States with Saar, Netherlands, Norway, Italy and Colonies, Vatican, Portugal and Colonies, Poland, Denmark, Finland, French Colonies and Russian and Allied Territories. Inspect. (Owner's cat val - \$9200+).....	.....
1328 ★○	Accumulation of mint and used Austria 1960s-80s in packets, also Switzerland, mint and used 1860s-1990s also in packets, f-vf. Inspect. (Owner's cat val - \$6000+).....	.....
1329 ★○	Worldwide mint and used collection in 3 Favourite Philatelic albums, late 1800s-1970s with better representations of Germany and States, France, Hungary, with US and Canada, better singles and sets, inspection recommended, f-vf. Est. 250+.....	.....
1330 ★○	Collections mint and used of 11 countries 1840s-1980s with many sets and souvenir sheets, regular and BOB issues, clean and well-organized, some duplication in Mexico, inspection recommended, f-vf. Est. 350+.....	.....
1331 ★○	Collections mint and used of 19 countries 1840s-1940s in 3 older Kabe albums with many sets and, regular and BOB issues, clean and well-organized, inspection recommended, f-vf. Est. 200+.....	.....
1332 ★○	Collections mint and used of 16 countries 1840s-1970s in 3 Scott Specialty albums with sets, regular and BOB issues, clean and well-organized, inspection recommended, f-vf. Est. 180+.....	.....
1333 ★○	Collections mint and used 1860s-1990, regular and BOB issues, with Greece 165-78 used, Liechtenstein B1-10 hinged (3 sets), Monaco 1-3 hinged, Luxembourg, San Marino, Switzerland, Germany and States with some Imperial Eagles, France, better throughout, inspection recommended, f-vf. Est. 300+.....	.....
1334 ★○	Worldwide mint and used accumulation in 4 stockbooks and albums, Canada mostly used from Small Queens, over \$50 in face, US with 149 and 151 used, Germany mint and used with sets, British Commonwealth including Australia, some duplication, singles, blocks, etc, inspection suggested, f-vf. Est. 130+.....	.....
1335 ★○	Dealer's stock on 102 cards in four red boxes, one box (half full) of mostly British Commonwealth (Elizabethan), two boxes with worldwide, some strength in Belgium, Ethiopia, France and Spain, one box of Switzerland, good variety and some better items, mostly f-vf. Inspect. Est. 350+.....	.....
1336 ★○	Worldwide late 1800s-2000s mint and used in sets, souvenir sheets and booklets, with Europe and Asia including Greenland, Palau, Korea, etc, well-organized, worth inspection, f-vf. Est. 650+.....	.....
1337 ★○	Worldwide mostly late 1900s-2000s mint and used in sets, souvenir sheets and booklets, with Canada used and a bit of face, Cook Islands, Kuwait, etc, well-organized, worth inspection, f-vf. Est. 650+.....	.....
1338 ★○	Accumulation of mint and used in 8 albums and 8 stockbooks, about 1/3 British Commonwealth with some Canada, Tanzania, etc, some US face, Russia, France and Colonies, Germany, DDR, etc, couple of good Scott Specialty albums (Scandinavia, Soviet Republic) virtually empty but still have value, inspection recommended, f-vf. Est. 600+.....	.....
1339 ★○	Worldwide remainders 1860s-1990s mint and used with bulk being 1930s-80s, in 25+ stockbooks, binders and trays of glassines, much US including \$140+ face, some Revenues, good portion British Commonwealth including GB with Machins, Ireland, BWI, etc, Europe well represented, inspection a must, f-vf. Est. 350+.....	.....
1340 ★○	Worldwide accumulation in two stockbooks, two folders and a box, 102s, incl Azerbaijan, Turks and Caicos, Iraq, India, Indonesia, China, US precancels, Fiji, mixed condition, f-vf. Inspect. Est. 300+.....	.....
1341 ★○	<b>LAST MINUTE</b> Worldwide property as received with mostly 1860s to 1970s mint and used, including Belgium, Germany, Haiti, Hungary, Poland, Portugal, Russia, St. Pierre and Miquelon, Spain, Switzerland, etc, careful inspection will be rewarded. Est. 2000+.....	.....
1342 ★○	Worldwide accumulation of mint hinged and used better sets and single stamps in two albums incl Australia, Burma (Shan States), Czech Republic, Norway, Sweden, Hungary Switzerland, Natal Edward VII specimens, New Zealand Revenues, Iraq, Queensland \$500 impressed duty, Poland, inspection will reward, f-vf.....	3500
1343 ★○	A-Z accumulation of worldwide in 6 albums with loose, incl USA, Spain, Germany, mixed condition. Inspect. Est. 200+.....	.....
1344 ★○	Worldwide in 11 stockbooks, mint and used, late 1800s-1990s in singles, souvenir sheets, sets, bulk is Europe with Netherlands and Colonies, Scandinavia, Germany and States with Germany B91-92 used, Italy and Colonies with Italy C49 mint, China with some mint 1979-82 sets, US including \$80+ in face, f-vf. Inspect. Est. 450+.....	.....

1345	★○	Worldwide selections mostly mint with Vatican 1929-69 in blocks and cpl sheets, UN 1951-70s in singles, blocks and souvenir sheets, Israel with 35-36 2 nh pairs with tab, Monaco 1969 issues in cpl panes, France 1965/73 issues in cpl sheets, f-vf. (Will cat over \$2000)	.....
1346	★○	Collection in eight albums in a large carton many thousands of stamps mostly used with Canada, Switzerland, Netherlands, Germany etc, some complete sets, BOB, mostly f-vf. Inspect. Est. 150+.....	.....
1347	★○	Accumulation of foreign countries in 20 stockbooks and loose, a mixture of mint and used, incl Argentina, Japan, USA, Turkey, Russia, an album of Topicals (wildlife and flowers), plus many other countries, mixed condition, worthy of inspection, mostly f-vf.....	2375
1348	★○	A-Z worldwide accumulation of mint and used in 11 albums and loose, some better sets, mixed condition, appears mostly f-vf.....	2210
1349	★○	Worldwide accumulation in five red 102 boxes with 4000+ 102 cards plus two 102 card boxes of glassines, mint and used with France, good French Colonies, substantial Asia and Africa, also USA, Canada, British Commonwealth, Germany, and Topicals incl Europa, f-vf. Inspect. Est. 1000+.....	.....
1350	★○	Worldwide remainders with US, Canada, Norway, etc, mint and used in envelopes, 102s, bundleware, on and off paper mixtures, <input checked="" type="checkbox"/> souvenir sheets, covers including some from Canada, disorganized so inspection is warranted, generally f-vf. Est. 150+.....	.....
1351	★○	Worldwide remainders in albums and envelopes, late 1800s-1970s, mint and used with better Austria, Germany, British Commonwealth including used Canada, Canada face \$168+ mostly in blocks, few 50¢ and higher values, 200+ covers bulk are Canada with 80+ Schering and 40+ Elliott-Marion, some with inserts, US FDCs, f-vf. Inspect. Est. 250+.....	.....
1352	★○	Worldwide remainders in albums, on album pages and in envelopes, mostly used with better representations of Canada, US, Ireland, <input checked="" type="checkbox"/> 200+ covers and postal stationery mostly Canada, US and GB FDCs, quite disorganized so some work could yield further value, inspection a must, f-vf. Est. 250+.....	.....
1353	★○	Worldwide in a few albums and glassines, late 1800s to modern, much is used, some British Commonwealth including Canada, <input checked="" type="checkbox"/> Gibraltar, GB, etc, also 35+ 1970s-90s FDCs, foreign includes Germany, US, Spain, South America, etc, some on paper, further inspection could yield some finds, f-vf. Est. 250+.....	.....
1354	★○	Remaindered accumulation in five large cartons, many albums, vast majority is Canada with collections and accumulations, postal stationery, covers, \$50+ of face, US collection many collected both mint and used, also Netherlands, GB, UN, etc, souvenir sheets, sets, inspection a must, f-vf. Est. 300+.....	.....
1355	★○	Worldwide accumulation in twenty 102 boxes, on albums pages and loose in envelopes/bags, mint and used, with all corners of the world represented, including British Commonwealth, Canada, US, China, etc, a few covers including FDCs, somewhat organized but inspection necessary to determine true value, f-vf. Est. 1000+.....	.....
1356	★○	The balance of a collection, which includes Great Britain, 1855-83 surfaced printed, both mint and used, a few covers, Elizabeth stamps and FDCs 1954 to 1967, with some better cancels, foreign selection with France, Germany, Italy, Russia, and Netherlands, mixed condition, high cat value, f-vf. Inspect. Est. 500+.....	.....
1357	★○	Worldwide remainders with Canadian small collection and off and on paper mixture, 200+ souvenir sheets and panes priced for resale, five 101 books and five 105 books organized by country and priced, a few hundred covers, some FDCs, inspection should yield further value, f-vf. Est. 350+.....	.....
1358	★○	Property as received in 15 large cartons with mostly used, including Canada, Great Britain, USA, collections of Topicals, worldwide, <input checked="" type="checkbox"/> stockbooks with large duplication, etc, usual mixed quality with some on piece, inspection a must. (Weight 250+ kg). Est. 750+.....	.....
1359	★○	Accumulation of mh and used South American countries in albums, folders and packets, contained in two boxes, incl, Argentina <input checked="" type="checkbox"/> Bolivia, Chile, Columbia, Panama, Peru etc, will reward further inspection, mixed condition, mostly f-vf. Est. 350+.....	.....
1360	★○	Worldwide accumulation with US, Switzerland, Netherlands, etc, in envelopes, Canada face \$28 of 5¢ issues, 50+ Canada 1960s FDCs, <input checked="" type="checkbox"/> UN mint collection (no #38) and other nh duplication, 50+ UN FDCs, some reference materials, inspection recommended, f-vf. Est. 150+.....	.....
1361	★○	Balance of a collection, mostly used, but some mint hinged and many covers in two boxes, incl, Spain, Portugal, Monaco, French Colonies, Italy and Vatican, Belgium, Egypt and Turkey, mixed condition, f-vf. Inspect.....	1200
1362	★○	<b>LAST MINUTE</b> Hundreds of mint, used, souvenir sheets, forgeries, and on cover, mostly 1860s to 1940s with Canada incl Semi- <input checked="" type="checkbox"/> Officials, Newfoundland, British Commonwealth with Omnibus 1948 Silver Weddings, British Africa, Indian Revenues, Europe, Germany, Iran, Israel tabs, Russian Offices in China, Switzerland, USA including Ducks, Revenues, etc, huge catalogue value, too much to mention. Inspect. Est. 3000+.....	.....
1363	★○	Balance of consignment with mint, used and covers, mainly Canada, Great Britain and Europe, the majority 1930s to 2000s, <input checked="" type="checkbox"/> duplication, mostly f-vf. Inspect. Est. 200+.....	.....
1364	★○	Remaindered accumulation including 100+ covers mostly US and British Commonwealth, US mint and used with about \$100 in face, <input checked="" type="checkbox"/> C3 mint single and block, C7-9 nh blocks of 4, Austria, French architecture selection, New Caledonia 180-81 (n/c), British Guiana 230a cpl nh sheet, worldwide on and off paper, f-vf. Inspect. Est. 350+.....	.....
1365	★○	Worldwide collections and mixtures, better mint and used collections of Romania, Greece, Hungary and US with sets and souvenir sheets, 1880s-1980s, 200+ Canada covers (Admirals to modern) many FDCs, Canada 2271i, 2008 Karsh uncut press sheet with artist's signature, Canada on and off paper, worldwide in 102s, f-vf. Inspect. Est. 650+.....	.....
1366	★○	Worldwide accumulation in a carton with British Commonwealth including Canada, with stamps on pages, in albums, glassines, and <input checked="" type="checkbox"/> 102 cards, disorganized so inspection recommended, condition mixed, generally f-vf. Est. 450+.....	.....
1367	○	Massive accumulation virtually all on paper mixture in 13 cartons, all eras, mostly Canada and US, some GB and world, fine. (Weight 150+ kg). Est. 300+.....	.....
1368	○	Stockbook with worldwide selections, some with a few stamps, others a page or 2, British Commonwealth George VI and earlier with Canada, India, Australian States, GB with 130+ Penny Reds, otherwise heavy on Europe and South America, some Revenues and perfins, condition issues exist so inspection warranted, generally f-vf. Est. 150+.....	.....
1369	○	Worldwide collection, used in three albums, incl USA, France, Netherlands, Germany, also Cyprus, Malta, Bermuda, India, Hong Kong, New Zealand and Canadian Provinces, mixed condition. Inspect. Est. 350+.....	.....
1370	○	Accumulation in four albums and loose in two boxes, incl US Bicentennial collection of covers, worldwide and British Commonwealth, a group of covers mostly UN emergency force and Canada, also 25 GB presentation packs, mostly Definitive issues to £5, 76 GB FDCs 1960s-70s, Seahorse issue 2/6d, 5/-, 10/-, a few QEII booklets, with some supplies. Est. 500+.....	.....
1371	○	Accumulation of worldwide off paper in a box, mostly modern 1980s onward, with some earlier issues. mixed condition, worthy of inspection, will keep any collector busy for months. Est. 120+.....	.....
1372	○	Used accumulation in seven 102 boxes (6 small), 1890s-2000s with Denmark(2), Switzerland(2), Portugal(1), Norway(1) and Italy(1 large), regular and BOB issues, cancel interest, inspection recommended, f-vf. Est. 500+.....	.....
1373	○	Accumulation of thousands, mostly modern stamps on piece, appears to be used between 1980s and 2000s, Canada and USA, plus some other countries, hours of fun for the willing collector, mixed condition, appears fine. Inspect. Est. 150+.....	.....

- 1374 ○ Approximately 25 different countries with choice cds cancels, 1-25 stamps per country including early Greece, Hungary, Iceland, Italy, Lithuania, Netherlands, Serbia, Mexico, and many more, f-vf. Inspect. Est. 200+.....
- 1375 ☒ Huge A-Z accumulation of thousands of worldwide covers in a box, including FDCs, commercially used, a group of unused air-letters, postcards from around the world, mixed condition. Inspect. Est. 280+.....
- 1376 ☒ Accumulation of 1700+ covers, postal stationery and about 1000 postcards, most of the lot is used, 1900s on, with advertising, event, FDCs, Airmail, etc, Canada and Newfoundland 300+, US 400+, Russia 150+, Poland 150+, etc, inspection warranted, f-vf. Est. 400+.....
- 1377 ☒ Eight flight covers used between 1930 and 1960, from Libya, Suriname, Saudi Arabia, Netherlands, New Caledonia and Madagascar, great group for the air mail collector, appears f-vf. Est. 200+.....
- 1378 ☒ Accumulation of 750+ mostly FDCs bulk being 1950s-90s with a few earlier, better representation of Switzerland, Sweden, Austria, Argentina and UN, a few Canada and Denmark, etc, some duplication, inspection suggested, f-vf. Est. 150+.....
- 1379 ☒ Accumulation of over 2000 worldwide covers, mostly European, bulk are 1930s-80s with some earlier, some FDCs, appears mostly f-vf. Inspect. Est. 300+.....
- 1380 ★○ **ASIA:** Mint and used collections of 15 countries, 1880s-1980s with many sets, better representations of Thailand with 1/5, 11-18, 75-89 and 92-105 used, Philippines, Netherlands Indies and Surinam, minimal duplication, well-organized, inspection recommended, f-vf. Est. 400+.....
- 1381 ★★ **BOOKLETS:** 85 mostly different, including Great Britain, British Commonwealth (43) and Foreign (42), mostly 1960s to 1980s issues, clean, nh, f-vf. Est. 150+.....
- 1382 ★○ **EASTERN EUROPE:** 1860s-1960s mint and used country collections, many with both mint and used, including Czechoslovakia, Hungary, Poland, Romania, Yugoslavia, regular and BOB issues, cpl sets, noted some Polish Locals and a couple of covers, inspection recommended, f-vf. Est. 250+.....
- 1383 ★○ Fourteen countries mint and used, 1850s-1990s collection in 7 albums, better representation of Poland, Romania, Hungary and Czechoslovakia, many sets, regular, BOB and occupation issues, some souvenir sheets, minimal duplication, inspection recommended, f-vf. Est. 400+.....
- 1384 ★○ **CENTRAL, EASTERN AND SOUTHERN EUROPE:** 1850-1950 country collections in an album, mint and mostly used with Austria and Offices Abroad, Crete, Czechoslovakia, Greece, Liechtenstein, Romania, Switzerland, Yugoslavia, etc, with regular and BOB issues, many cpl sets, f-vf. Inspect. Est. 250+.....
- 1385 ★○ **EUROPE:** Collections mint and used of Austria, Belgium, Netherlands and Italy 1850s-1990s, many better singles and sets throughout including Belgium 172-84, 213, 229-36, B69-77, B106 all hinged, Netherlands 23-33, 40-50 all used, some duplication especially in Austria, inspection recommended, f-vf. Est. 300+.....
- 1386 ★○ Accumulation of mostly European Countries both mint and used in 15 albums/stockbook and loose, incl France, Portugal, Spain, Italy and Colonies, Switzerland, Iceland, East Germany, Germany, Netherlands and Colonies etc, appears f-vf. Inspect..... 5500
- 1387 ★○ **MIDDLE EAST AND AFRICA:** Mint and used collections from 20 countries, 1860s-1970s, regular and BOB issues, some souvenir sheets, better representations of Egypt, Iran, Syria, Central African Republic and Dubai with 1-17 mint, inspection recommended, f-vf. Est. 400+.....
- 1388 ★○ **SCANDINAVIA:** 1850s-1970s mint and used collections with many sets, regular and BOB issues, Sweden 28-38 and 40-49 used, Finland, B5-7 used, Greenland 10-18 mint, Denmark 3-6, 11-15, 65-69 all used, B3-5 mint, Norway, Iceland 86-91, 99-107 and 108-28 all used, inspection suggested, f-vf. Est. 500+.....
- 1389 ★○ **SOUTH AMERICA:** Accumulation of mint and used South American Countries in packets, including, Bolivia, Brazil, Chile, Colombia, Costa Rica, Dominican Republic, Ecuador, Mexico, Paraguay, Venezuela etc, some duplication. (Owners cat val \$2500+).....
- 1390 ★○ **CENTRAL AND SOUTH AMERICA:** Collections mint and used of nine countries 1862-1999 with many sets and souvenir sheets, regular and BOB issues, also a large working binder with additional countries and issues, clean and well-organized, inspection recommended, f-vf. Est. 300+.....
- 1391 ★○ **SOUVENIR SHEETS:** Selection of 65+ with the vast majority nh, includes DDR 10NB11, Belgium 179, Luxembourg 217, Poland 314-16, B29 and 29c, Portugal 657a all nh, Hungary 486 hinged, Danzig B21a, etc, about 10 not identified, a few panes as well, will catalogue \$1700+, f-vf. Inspect. Est. 250+.....
- 1392 ★○ **SOUVENIR SHEETS:** Good selection of over 150 worldwide mint and used in the \$10-100 bracket, lots of Topical interest, appears mostly f-vf. Inspect. (Cat. \$4000+).....
- 1393 ★○ **SOUVENIR SHEETS:** Over 600 worldwide souvenir sheets, good portion British Commonwealth, mint and used, some duplication to 3, f-vf. Inspect. Est. 300+.....
- 1394 L **LITERATURE:** Forty different titles with 16 being British Commonwealth including The Plating of Alphabet II and III, Private Ship Letter Stamps - Caribbean, Cancellations of Falkland Islands by Lowe, 9 Vols of World Postal Stationery Catalogue, Graf Zeppelin's Flights to South America by Curley to name a few, some older editions but still valuable. Inspect. Est. 130+.....

## TOPICALS

- 1395 ☒ Accumulation of international FDCs including a collection of UN Flag covers (1980-89), the WWF FDC album, the GB Royal Wedding Cover Keepsake (Diana), and few misc World Wildlife mint stamps. Inspect. Est. 100+.....
- 1396 ★○ **HISTORY OF AVIATION IN WWI AND II:** Four volume collection (WWI - 1 vol, WWII - 3 vols) extensively researched and documented by the various aircrafts used in these conflicts, stamps (450+ virtually all mint), souvenir sheets and blocks, mostly 1970s-2000s issues, includes Bolivia C1-7, US C6, definitely worth viewing, f-vf. Est. 250+.....
- 1397 ★○ **HISTORY OF FLIGHT:** 1913-2005 collection extensively researched and documented on 400+ pages with stamps (1400+ virtually all mint), souvenir sheets and covers (65+), many better covers including Zeppelins, 'wreck' covers, 1934 London to Melbourne Air Race, etc, a **MUST SEE**, f-vf. Est. 1250+.....
- 1398 ★○ **HISTORY OF BALLOON AND HELICOPTER FLIGHT:** Beautifully written up and well-researched collection in four albums, with over 300 stamps (mostly mint) and souvenir sheets, with two balloon covers from October 1870 and January 1871 and six 1934-54 gyro flight covers, worthy of inspection for the research alone, f-vf. Est. 450+.....
- 1399 ★○ **BIRDS:** Worldwide accumulation of about 300 souvenirs sheets, mint and used, 200+ 102 cards, 100 covers, some complete sheets, a US book of birds of 50 states etc, all bird related, cat \$2500+, mostly f-vf. Inspect.....
- 1400 ★○ **HISTORY OF DIRIGIBLE FLIGHT:** Well written up collection on 70 pages in 2 albums, with over 150 stamps (mostly mint) and souvenir sheets, incl 1918 Canadian Semi-Airmail stamp, issued Aug 1918 (unused), also 28 covers, with 21 Zeppelin covers from 1928 to 1939, some better items, f-vf. Inspect. Est. 2000+.....

- 1401 ★○ **TRANSPORTATION:** Collection of 2500+ mint and used with the bulk being airplanes, dirigibles, balloons, some ships, mostly 1950s-90s in singles, blocks, sets, souvenir sheets, etc, includes propaganda labels, specimens, etc, huge catalogue value, inspection is a must, f-vf. Est. 650+.....
- 1402 ★○ **PEOPLE IN WWI:** Two volume collection extensively researched and well-documented of the prominent people and events from the various countries involved in the conflict, 175+ mostly mint stamps and souvenir sheets, 1910s-50s issues, definitely worth inspecting, f-vf. Est. 250+.....
- 1403 ★○ **PEOPLE IN WWII:** Two volume collection well-researched and documented of the prominent people and events from the various countries involved in the conflict, 160+ mostly mint stamps and souvenir sheets, 1940s-70s issues, with Russia 767-71, 871, Italy 413-18, etc, definitely worth inspecting, f-vf. Est. 200+.....
- 1404 ★ **CINDERELLAS:** Stockbook and envelope of over 460 world Cinderellas, 1890s to 1930s, including Great Britain, France, Germany, Spain, and Switzerland, group of exhibition and fair labels, great start for the new collector, interesting lot, mostly nh, f-vf. Est. 400+.....
- 1405 ★○ **FOREIGN REVENUES:** Accumulation of thousands of mint and used European Revenues, 1860s to 1920s, incl Austria, Belgium, Germany, Switzerland, Hungary, etc, some duplication, usual mixed condition, vg-f. Est. 200+.....
- 1406 ★○ Worldwide Revenue collection/accumulation of 3000+ Revenues, bit disorganized, particularly strong in Canada, USA, Italy, British India and Bharatpur State, France, etc, possibility of some good finds, f-vf. Inspect. Est. 750+.....
- 1407 ○ Accumulation of over 950 stamps from Central and South America in an album and loose, incl Colombia, Argentina, Brazil, Chile, Mexico and Bolivia, much duplication, interesting for the cancellation collector, mixed condition. Inspect. Est. 150+.....
- 1408 ★ **SCADTA:** Collection of 35+ stamps, mostly hinged, issued 1921-23, including Colombia (C43 and C46) mint and C51 used, a range of black overprints for Austria/Germany, Belgium, Denmark, Italy, Switzerland, USA, Panama, and Venezuela, all countries with partial sets to the 60¢ value, overprints are either 10mm or 12mm in height, f-vf.....Photo Online 300

## AUSTRIA

- 1409 ★★ 752/1321, etc: Collection of modern issues 1965 to 1985, also includes some Semi-Postals, in complete sheets of 50, appears to be fairly complete, over 450 sheets, large catalogue value, appears f-vf. Inspect. Est. 350+.....
- 1410 ★○ Specialized mostly used collection of 260+ 1850-83 issues, Coat of Arms, Franz Josef, etc, many identified as to paper, shade, font, cancel variety, etc, will catalogue over \$2000, inspection recommended, f-vf. Est. 400+.....
- 1411 ★○ Collection 1890-1990s mint and used some collected both, 142-43 nh with expertization marks, 405-31, 520-56 mint, Semis, Airs, postage dues, Military, Newspaper, Occupation are mostly cpl, B87-92 Rotary ovpt, J45-46, M49-68 cpl perf and imperf, N10 mint, also good Bosnia and Herzegovina, inspect to appreciate, f-vf. Est. 750+.....
- 1412 ★○ Accumulation mint hinged and used with some covers, mixed condition, f-vf. Inspect..... 1350
- 1413 ★○ Collection of mostly mint 1910-1990 in singles, pairs, blocks, souvenir sheets and covers, 1960s-80s mostly blocks of 4, includes 599-603, B99, B245-51, B273-76 all mint, C58 and J1-9 used, 10+ covers mostly FDCs including B264-67, many collected singles and blocks, duplication to 10, f-vf..... 4203
- 1414 ★○ Remastered accumulation of mint and used with regular and BOB issues, 1900s-70s, 1852 stampless cover, early 1900s postcards, 1983, 85, 88 year sets, singles, blocks, multiples, souvenir sheets mostly 1960s-70s issues, Austria Post material, 1937 steamships FDCs and others, inspection suggested, f-vf. Est. 180+.....
- 1415 ○ 1850-1953 used collection virtually cpl in 2 Safe albums, incl 128-144, B87-92, B100-109 (2 sets), B269-71, C12-31, C54-60, etc, clean well-organized collection, great start to a new collection, will catalogue \$6500+, f-vf. Inspect. Est. 750+.....
- 1416 ☒ Accumulation of 1200+ covers and postal stationery items 1961-77, over 90% FDCs with duplication, diff cachets, 110+ postcards 1945-60s and 60 mint pieces of postal stationery, 3 'Mondsee' Local Post 1945 covers, inspection could be beneficial, f-vf. Est. 250+.....
- 1417 ★★ C54-60: 1950-53 Birds cpl, fresh, nh, f-vf.....Photo 332
- 1418 ☒ **LOMBARDY-VENETIA:** 11a: 1858-62 Franz Josef issue 10 soldi brown Type I on folded envelope with backstamps, part of back flap missing, small pencil notations on front, fine. Est. 150+.....Photo
- 1419 ★○ **BELGIAN CONGO:** 1886 to 1961 mint and used collection, many collected both ways, many cpl sets, includes B26 used, also Congo, German East Africa (Belgian Occupation) and Ruanda-Urundi, f-vf. Inspect..... 2303

## BELGIUM

- 1420 ★★ Collection 1944 to 1983 appear all nh and quite cpl with numerous better items incl B458a, B466A, C12A, B482a, B513a, B514, B521-22, B605a and it keeps on going, very clean well-organized, f-vf..... 5851
- 1421 ★★ Mostly mint collection 1863 to 1971 in 4 Lindner albums, used to about 1891 then appears nh thereafter, with 229-36, 482a, B199, B241-48, good Parcel Post and Railway issues with Q310-25 among others, 15+ mint and used Telegraph stamps not included in totals, needs some organization, f-vf..... 8827
- 1422 ★ Mint collection 1949 to 1985 with much nh, many better singles and sets throughout including B498-502, B521-22, B561-66, some Airs including C12A, great starter collection or add-on, f-vf..... 4390
- 1423 ★○ Mint and used collection 1865 to 1976, many collected both mint and used with better singles and sets including B558-60 and B662a, both hinged, bulk of the value is in the Semi-Postals, some Air and Parcel Post used, f-vf. Est. 250+.....
- 1424 ★○ 1/90: Mostly used 1849 to 1911, some duplication, perf varieties, with 20 hinged, 23 used, 46 and 48 hinged, some condition issues as would be expected, remainder cancels not counted, f-vf. Est. 300+.....
- 1425 ★○ Mostly hinged collection 1851 to 1949, regular and BOB issues with 102, 172-84, B17-24 hinged and 108-22 and B178 used, includes German East Africa (Belgian Occupation), Belgian Congo, Congo, Ruanda-Urundi, etc, Belgium issues make up about 2/3 of the value, worth a look, f-vf. Est. 650+.....
- 1426 ★○ Remastered collections in albums, on album pages and in glassines, 1850s-1970s, mix of mint and used, regular and BOB issues, souvenir sheets, a few booklets, with Belgian Congo, German East Africa (Belgian Occupation), Ruanda-Urundi, Congo, etc, a few Revenues, high catalogue value, f-vf. Inspect. Est. 350+.....
- 1427 ★○ Selection of better singles, sets, souvenir sheets, etc, mint and used with B156-62, B169 all used, Q433-59, B482a, B498-502, B662a, Q15, Q23, Q343-61B (no 348), Mi76a/b all hinged, Telegraph stamps, very eclectic, high cat lot, must be viewed. f-vf. Est. 450+.....
- 1428 ○ Four pages with numeral cancels on earlier, the rest have choice SON cds cancels, incl some Belgian Congo, f-vf. Inspect. Est. 250+.....
- 1429 ☒ 130+ covers and postcards 1878-1960s, bulk being pre-1930s, FFCs, censored, registered, etc, highlights incl 1910 Brussels World Fair (2), 1935 special flight cover with C12a and Aeroclub vignettes, 1910 era postcards of airports and planes (15), 1930 flight cover to Belgian Congo, etc, inspection recommended, f-vf. Est. 350+.....

1430 ★	39: 5F red brown, perf 15, centered to left, yellowish crackly gum, with a couple of expertization marks on back, small hr, still attractive and rare, very good.....Photo	1700
1431 ★○	<b>BOSNIA AND HERZEGOVINA:</b> Collection on leaves 1879-1945 mint and used, also Croatia and Montenegro mh and used, mixed condition, f-vf. Inspect.....	650
1432 ★○	<b>CHINA:</b> 1885-1949 mint hinged and used collection in an album, incl 1900-06 unwmk paper part used set to \$1, 1902-10 with 1912 ovpt in black on \$1, 1923 2nd printing of Junk series to \$1, 1921 Air Post Stamps (Jenny) mint hinged set, 1929 Air Post Stamps, with 'Sun' emblem on tail, 1913 Dues set in blue, 1944-49 Dues sets mh, 2nd album and 102 box of 1915-49 with Provinces, Locals and Occupations, both mh and used, 3rd album 1950-90 with "Republic of China (Taiwan)" mostly used, mixed condition mostly f-vf. Inspect	5400
1433 ○	1-3: 1878, 1¢ green, 3¢ red brown and 5¢ orange on thin paper, perf 12½, on unwatermarked paper, stamps printed 2½ - 3¼ apart, fine used, a few short perfs.....Photo	1400
1434 ★	<b>REPUBLIC OF CHINA:</b> 1355-1358: 1962 Emperors, 4 vals cpl, lh, very fine.....Photo	525
1435 ☒	<b>TREATY PORTS HANKOW:</b> June 30, 1906 uprated postal stationery card to La Hestre, Belgium via Shanghai, La Hestra, receiving mark dated Sept 5 1906, card is trimmed slightly down on left side, otherwise fine. Est. 150+.....Photo	.....

## PEOPLE'S REPUBLIC OF CHINA

1436 (★)	245a-248a: 1955 Scientists <b>IMPERFORATE</b> mini sheets, no gum as issued, very fine.....Photo Online	260
1437 ○	949-953: Mao Tse-tung Our Great Teacher, May 1st set of five, CTO, nh, very fine.....Photo Online	245
1438 (★)	1084-1089: 1972 Discussions on Literature and Art 30th anniversary, no gum as issued, very fine.....Photo Online	150
1439 ★★	1104-1107: 1972 Red Flag Canal, light black offset on 1105, nh, very fine.....Photo Online	140
1440 ★★	1452: 1978 Bridge souvenir sheet, (144 x 69mm), nh and very fine.....Photo	300
1441 ★★	1540: 1979 \$2 Red Chrysanthemum souvenir sheet, nh and very fine.....Photo	240
1442 ★★	1617: 1980 \$1 Lotus souvenir sheet, nh, very fine.....Photo	300
1443 ★★	1647a: 1981 Year of the Cock, cpl booklet, nh, very fine.....	300
1444 ★★	1761: \$2 Baoyu, Daiyu souvenir sheet, nh and very fine.....Photo	260
1445 ○	M1: <b>MILITARY</b> \$800 yellow, orange and red, "ARMY" wrinkles otherwise very fine. (Mi 1 - €200).....Photo	125
1446 ☒	<b>COLOMBIA:</b> SCADTA cover dated Nov 5, 1933 (Medellin) to New York, USA, with 5 and 60 Centavos from the 'Natural Richness of Colombia' issue, handstamped "ULTIMA HORA" (late) in blue, including 10¢ US Special Delivery stamp added upon arrival in the US and cancelled by "AIR MAIL FIELD", a rare item. Est. 300+.....Photo	.....
1447 ★★	<b>CZECHOSLOVAKIA:</b> 256A/1134a, etc: Collection of over 940 mint 1945 to 1962 in Lindner hingeless album, virtually complete plus many souvenir sheets, appears clean, nh, f-vf.....	1276
1448 ★○	1950s-70s selection mostly nh with sets, panes and souvenir sheets, duplication to 5 on some, mostly regular issues, few BOB, did note 719, 1134a among better, organized, f-vf. (Owner's cat val - \$1026). Est. 120+.....	.....
1449 ★○	Large collection/accumulation of mint hinged and used, with many covers in four boxes incl Semi-Postals, Air Post stamps and souvenir sheets, much duplication, careful inspection will reward, mixed condition, f-vf. Est. 500+.....	.....
1450 ★○	<b>DENMARK:</b> 1851 to 1979 mostly used accumulation from a number of collections on albums pages, in stockbooks, etc, good pre-1900 issues with expected condition issues, regular and BOB, noted C1-4 hinged, with Faroe Is, Danish West Indies, Danish Locals, a few covers, a really good collection possible, f-vf. Inspect. Est. 350+.....	.....
1451 ○	Four pages of 1858 imperfs all cancelled with range of different 3 ring numerals, 1864-70 issues also with 3 ring numerals, rest are struck by SON choice cds cancels, wonderful grouping, f-vf. Inspect. Est. 250+.....	.....
1452 ★	C1-5: 1925-29 Airplane and Plowman cpl hinged set with hr, fresh, f-vf.....Photo Online	377
1453 ○	<b>DENMARK LOCALS: VEILE:</b> 13: 1889 3 ore on 5 ore red, provisional issue, with violet overprint, used. (Barefoot 13 - £250)....Photo	.....
1454 ★○	<b>FINLAND:</b> Mint and used collection 1866-1959 on Lindner pages, used to 1918 then mint and used thereafter, includes 4, 5, 7, 10-12, 17-24, early Semi-Postals almost complete, earlies have some condition issues, f-vf, will catalogue \$3000+. Inspect.....	.....
1455 ★○	Mostly used collection 1860 to 1980 in Schaubek album, some earlies, many sets especially in Semi-Postals, more mint found in Semis, great starter collection, f-vf. Est. 200+.....	.....
1456 ★○	Mostly used collection 1856 to 1990 in stockbook, includes 2 used cut to shape, many earlies with shades and perf varieties, some sets, Semi-Postals both mint and used, over 15 covers and postcards, couple are early, f-vf. Inspect. Est. 250+.....	.....
1457 ★○	Mostly used accumulation 1866-1970s on album pages and in glassines, mint includes a small selection 1875/1988 and 16 cpl nh sheets of 81 and cpl nh sheets of 95/150, few covers including FDCs, worth inspection, f-vf. Est. 250+.....	.....
1458 ○	B1/175: 1922-1965 Semi-Postals complete, almost exclusively used (appears 2-3 are mint) in Simplex album, clean well-organized, f-vf. Est. 125+.....	.....

## FRANCE

1459 ★★	594/3171: Clean stock of thousands of mint 1948 to 2006 in seven volumes, including precancels, self adhesives, etc, nh, f-vf. Inspect. (Face alone over 15000fr). Est. 1500+.....	.....
1460 ★★	Stock of many hundreds of mint 1970s to 2000s, with souvenir sheets, se-tenant strips, booklets, etc, mostly nh, f-vf. Inspect. (Face val - 5000fr). Est. 400+.....	.....
1461 ★○	Collection 1849-1980 mint and used, mostly used until 1900 then many collected mint and used, duplication to 3 with shades and varieties, sets, regular and BOB, B6, 11, 27, and 40 all hinged among many better throughout, clean well-organized, f-vf. Inspect. Est. 350+.....	.....
1462 ★○	Accumulation of mint and used, with a quantity of covers, 1862-1984, inspection may reward, mixed condition, f-vf. Est. 300+.....	.....
1463 ★○	Mint and used including Colonies 1850s-1980s, singles, blocks, souvenir sheets, some sets, with France 311-12, 414, B43 all mint, etc, Lebanon C149a nh, better French Morocco, Colonies mostly mint, inspection warranted, f-vf. Est. 300+.....	.....
1464 ★○	Accumulation of mint and used stamps 1849 to 1999, incl booklets, sheetlets, imperf set, postage dues and a postal label, variety of postmarks on the earlier material, high cat value, worthy of inspection, appears mostly f-vf.....	2500
1465 ○	Accumulation of used on homemade album pages, 1853-2009, with many better incl 14, 198, 349, 705, C25, 32, etc, very good cancel interest, did note a few perfins, inspection recommended, f-vf. Est. 1000+.....	.....

1466	☒	Twenty-five stampless covers from 1750 to 1830, incl Bordeaux, Rennes, Lyon, Rouen and Rennes, also two covers from Frubourg and Neuchatel in Switzerland and one from Montreal to Quebec City, interesting group of town strikes and instructional markings, f-vf. Inspect.....	Photo Online	425
1467	☒	<b>1859-1975:</b> Seven covers, six going to destinations within France, incl Paris, Bordeaux, also one train mail cover, L'Harve to Bonn, Germany, French Levant cover going to Belgium, a 1938 Philatelic Congress card and 1951 FDC, mixed condition a few faults, otherwise fine. Est. 250+.....	Photo Online	.....
1468	☒	37c: 1863 5fr, bluish gray, with diamond numeral cancel, neat stamp on back, minor fault, otherwise fine.....	Photo	750
1469	★★	197: 1923 Bordeaux Philatelic Congress, 1fr claret and olive green, nh, some toning to gum otherwise almost very fine.....	Photo	440
1470	★	329: 1937 "PEXIP International Exhibition sheetlet, nh, but has gum disturbance, otherwise fine.....	Photo	700
1471	★○	Accumulation of French Semi-Postal stamps 1914-1940 mint and used, mostly part sets, mixed condition, appears f-vf.....		976
1472	★	C1-C2: 1927 Air Post Stamps 2fr and 5fr both mh with og, 2fr has black offset to gum, and 5fr has small thin on top perfs, both appear f-vf, with Certs.....	Photo	400
1473	☒	<b>POSTCARDS:</b> 300 French views, early 1900s to modern with vast majority being 1930s and earlier, ¼ used, black and white, sepia, colourized, etc, buildings, mountains, glaciers, bridges, etc, some corner faults, includes 6 Patriotic unused postcards from Bamforth 'Song' series, inspection beneficial, f-vf. Est. 130+.....		.....
1474	○	<b>FRENCH OFFICES IN TURKEY:</b> 46-49: 7pi20pa on 50c to 75pi on 5fr, 7pi20pa (26), 15pi (16), 30pi (54), 75pi (478), accumulation of used mostly singles, quality mixed. Inspect.....		4191
1475	★○	<b>REUNION:</b> 3/366: Collection of 1885-1968, a mh and used album, 1891 incl 11 unused and 15 mh with partial og, Semi-Postals 10c + 5c in black B1 mh, also air posts, air post Semi-Postals and postage dues, nice clean lot, a little toned in places, otherwise fine		3200
1476	★★	<b>FRENCH COLONIES:</b> Assortment of <b>IMPERFORATES</b> including Rep of Congo (408-12), Guinea (263-74,C41-3), Mali (C430-2), Martinique (C4-9), Monaco (241-21,245-6,C21-6,C30-3), New Caledonia (474-75,C155) and Togo, with singles, pairs and complete sheets, mostly f-vf. Est. 250+.....		.....
1477	★★	Assortment of <b>PROOFS</b> including Comoro Is. (63-66), Laos (66,93), Monaco (1229a,1029a IMPERF), St. Pierre and Miquelon (448-449), Wallis and Futuna (260a), all clean very fine. Est. 200+.....		.....
1478	★○	Collection of many hundreds in five large Minkus albums, incl Algeria, Congo, Dahomey, Equatorial Africa, Guiana incl mint 51-86, 109-51, 192-208, Inini, Morocco, Polynesia, FSAT, Guadeloupe, Indo-China, Ivory Coast, New Caledonia, Reunion, St. Pierre and Miquelon, incl many of the 1937 Exposition souvenir sheets, etc, also a collection of Monaco, mostly f-vf. Inspect. Est. 500+.....		.....
1479	★○	1880s-1966 country collections, 25+ countries mint and used many collected both ways, with better Madagascar incl SG 57-59 hinged, Martinique, French Morocco, Reunion incl C32-34 hinged, Tunisia, Syria, regular and BOB issues, many Navigation and Commerce throughout, f-vf. Inspect. Est. 400+.....		.....
1480	★○	Collection of French Colonies both mint and used in an album incl Indo-China 1889-1946 (cat val \$544), Inini 1932-42 (cat val \$25), Ivory Coast 1892-1936 (cat val \$114) and Guadeloupe 1884-1947 (cat val \$723) mainly f-vf.....		1416
1481	★○	Large accumulation of mh and used, plus a few covers of French Colonies in two boxes, incl Gabon, Niger, Tunis, French Congo, Offices in China, Indo-China, New Caledonia, Wallis and Futuna etc, incl singles, blocks, and souvenir sheets, f-vf. Inspect. Est. 750+.....		.....
1482	○	Thirty Colonies and Territories with 1-25 stamps each on album pages, all selected for choice SON cds cancels, f-vf. Inspect. Est. 200+.....		.....
1483	★★	<b>FRENCH MOROCCO:</b> 136b: 65c brown red, 12 complete booklets of 20, nh and f-vf. (Y&T 140 - €960).....		780
1484	○	<b>GERMAN STATES:</b> Eight States and Colonies showing a beautiful range of SON choice cds cancels, from 3-17 stamps per, also a few numerals, f-vf. Inspect. Est. 250+.....		.....

## GERMANY

1485	★○	Collection mint and used of Germany, States, Berlin, DDR, Occupation, etc, 1874-1991, no Imperial Eagles, mostly used to 1915 then mix of mint and used, regular and BOB issues, did note B55a hinged, C35-37 nh, DDR 144a and 146a imperf hinged, well-organized, clean, f-vf. Inspect. Est. 450+.....		.....
1486	★○	Germany, Berlin and DDR 1941-67, regular and BOB issues, singles, sets, pairs and blocks, up to about 1951 mostly used and mostly nh after, B310-13, 4N11-13, 9NB1-2, 9N70-74 and others all appear to be postally used, Germany 702-21 nh cpl set, well-organized with high catalogue value, inspection recommended, f-vf. Est. 750+.....		.....
1487	★○	Massive accumulation of Germany, some States and DDR in 24 stockbooks and binders and on album pages, Imperial Eagles to 1990s, mint and used, regular, BOB and Occupation issues, some collected both mint and used, singles and blocks, some priced ready for resale, quite organized but inspection still recommended, f-vf. Est. 750+.....		.....
1488	★○	Accumulation in 3 albums, postal packs, etc, 1960s-2000s nh and used Germany and Berlin in singles, sets, blocks with some new issues with duplication, many better including 664a used, about 200 covers many FDCs including 9N61-63, some Japan and Austria sheetlets, other Europe, inspection suggested, f-vf. Est. 450+.....		.....
1489	★○	Large accumulation in albums, folders and loose contained in a box, incl 1880-1960 used, East and West Germany, 1970s used, some German States and Saar, worthy of inspection, mixed condition, f-vf. Est. 300+.....		.....
1499	○	1/26: Small used selection of Large and Small Shields, including 22 with boxed RPO cancels, most cancels appear genuine, duplication to 3 showing a variety of cancels including cds, huge cat val, f-vf. Est. 450+.....	Photo Online	.....
1491	★★	<b>GERMAN OCCUPATION: ZARA:</b> 1-12,15: "Deutsche Besetzung Zara" Overprints on Italian stamps, 5c to 2L and 5L, 35c to 2L and 15 are Type 2, 35c and 2L with KR guarantees, fresh, nh, f-vf. (Sassone 1-12,15 - €2120).....	Photo	.....
1492	★★	16: 10L, nh, fine. (Sassone 16 - €4000).....	Photo	.....
1493	★★	<b>EAST GERMANY (DDR):</b> 48/531: 1949/60 nh collection, singles, sets and souvenir sheets, regular and BOB issues, better items include B21a, 82-84 Mao, 122-36, 155-71. 187-204, 144a and 146a both perf and imperf, quite complete, clean well-organized, will have huge catalogue value, f-vf. Est. 250+.....		.....
1494	★○	Large collection of mint hinged and used from 1950s-80s mainly East Germany in albums and loose in two boxes, mostly f-vf. Est. 200+.....		.....
1495	★○	<b>GREECE:</b> Accumulation of mint and used sorted in glassines in red boxes, regular and BOB, much dup, f-vf. Inspect. Est. 200+.....		.....
1496	★○	Greek Islands, Epirus, Crete, Thrace and Occupation issues, mostly mint, better singles and sets, Lemnos, Icaria, Samos, etc, some collected both mint and used, inspection recommended, f-vf. Est. 250+.....		.....
1497	★○	Collection 1860s-1992 mostly mint with much nh, with 165a-71a imperf pairs, 198-213 lh, 344-61, 338-43, 427-36 all mint, 260/315 1922 ovpt on many mint issues, many earlies, postage dues with some sets, Postal Tax mostly mint some collected used as well, with varieties, imperf pairs, wonderful collection, f-vf. Inspect. Est. 650+.....		.....

1498	★○	Mint and used 1860s issues to BOB with N76a-80a mint, 344/61, 17 of 18 values used, 20+ booklets some over \$20, 340+ covers most are FDCs from the 1960s with duplication to 15, Greek Islands and Thrace, couple of cpl sheets, sets, singles, blocks, etc, accumulation of 1940s-60s, inspection a must, f-vf. Est. 250+.....	.....
1499	★★	184-197: <b>GREEK SPECIAL OLYMPIC GAMES</b> 1906 cpl nh set, 3 with expertization marks, 25l toned on back, 50l toned in selvage, 3d with gum wrinkles, still fresh, f-vf.....Photo	1500
1500	★	C1/80,CB1-10: <b>AIRMAILS</b> cpl except for 1940 issue C38-47, virtually all nh, with 1933 Zeppelin and General Air Post Service to 1958 Piraeus, includes 1926 'Aeroespresso Italiana' issue, very good airmail collection, f-vf.....Photo Online	1200
1501	★○	<b>HUNGARY</b> : 1871 to 1968 mint and used collection, almost all used to 1918 then most hinged from 1932 on with some nh, with 467, 486, 528, 1088-1115 imperf, C1-62, CB13-14 all hinged, B148a-150a hinged perf and imperf, C81, C149-56, C157, C167 all hinged imperf, Occupation issues incl 2N29a,b, 2N30a and 2N59 all hinged, f-vf. Inspect. Est. 350+.....	.....
1502	★○	Accumulation of mint hinged and used with covers in a box, inspection may reward, mixed condition, f-vf.....	1000
1503	★	<b>ICELAND</b> : 1896 to 1976 mostly hinged but some nh, incl 74, 216, 232-35 among better singles and sets, good BOB, some duplication in singles, pairs and blocks, f-vf. (Will cat \$1250+).....	.....
1504	★○	1876 to 1952 mostly used collection on album pages with some mint sets, 108-28 and 130-38 cpl used with some Revenue Cancels, O4-O8 and O31-O38 used, Semi-Postals as well, f-vf. (Will cat \$1500+).....	.....
1505	★○	26/673: Collection of hundreds, disorganized, mostly used, incl used 86-91, C1-2, O70 and mint 150, C1-2, many other mid-values, a couple of early used, 1 and 6, high cat val but questionable and/or faulty, mostly f-vf. Inspect. Est. 300+.....	.....
1506	★○	<b>INDO-CHINA</b> : 1892-1946 mostly mint collection incl mint 41-58, B8-12, 15-19, etc, mostly f-vf. Inspect. Est. 150+.....	.....
1507	★★	11,12,21: 1892-1900 NAVIGATION and COMMERCE ISSUE, 15c grey, 20c and 5fr (two vlh) vals, each in fresh centered BLOCK OF FOUR, otherwise nh, very fine.....Photo	664
1508	★★	<b>ISRAEL REVENUES</b> : pRE.01/pRE.13: <b>PROOFS</b> : RED with GREEN values, 5 (20), 10 (20), 20 (15), 30 (10), 40 (30), 50 (25), 75 (15), 80 (16), 100 (19), 250 (16) plus 5 pr blue and red (18) and NO VALUE (4), all in blocks, couple with light pencil marks pointing out printing errors, still nh and f-vf. (Bale cat val - \$7355).....Photo Online	.....
1509	☒	<b>ITALY: 1771 to 1860s</b> : Over 40 stampless covers, all documented as to dates etc, from Sardinia, Republic of Venice, Lombardy-Venetia, Modena, Kingdom of Two Sicilies (one being a telegram), wide variety of postmarks and notations, f-vf. Inspect. Est. 200+.....	.....
1510	★○	1862 to 1985 mint and used collection in 4 homemade albums, including Offices and Colonies, many sets and singles 24-33, 76-91, 97-110, 310-14, 116, 122, 208, 209 all used but with questionable cancels, some better hinged as well with 124-25, 268-79, etc, inspection is highly recommended, f-vf. Est. 250+.....	.....
1511	☒	<b>1890 to 1920</b> : About 150 covers/stationery items all with squared circle postmarks, good variety, many small towns, some sent abroad, mostly f-vf. ex. Ted Kerzner. Inspect. Est. 500+.....	.....
1512	★★	1292var: 1979, 2000L Italia, top margin copy with <b>DRAMATIC PERF SHIFT</b> nh, very fine, signed Avi, with 2010 SBPV Cert. (Sassone 1459b - €9,000).....Photo	.....
1513	★○	<b>JAPAN</b> : Collection 1871-1995 mint and used, mostly used early and then 1910 on mix of mint and used, some sets, did note 1 hinged no gum, 9 early 1910s postcards, fresh colours, number of early must be inspected to determine authenticity, f-vf. Est. 250+.....	.....
1514	★○	Three stockbooks with hundreds of 1880s to 1990s mostly mint and some used incl National Park souvenir sheets, New Year's, etc, mostly clean and f-vf.....	4218
1515	★	113: 5y green Empress Jingo 1908, hinged some og, some rough perfs affecting lower right corner, toning on back, fresh, fine...Photo	900
1516	★★	306a: 1940 Daisetsuzan National Park Souvenir sheet with folder, nh, very fine.....Photo Online	350
1517	★★	311a: 1940 Kirishima National Park Souvenir sheet with folder, bit of missing gum at corner otherwise nh, very fine.....Photo Online	240
1518	★	<b>JORDAN</b> : 145-152, 154-157: 1927-29 Amir Abdullah ibn Hussein 12 vals, no 90(m), couple hr's, fresh and f-vf.....Photo	289
1519	★	185-198: 1m to £1 cpl, 14 vals, couple hr's, fresh and f-vf. (SG 208/21 - £900).....Photo	1012
1520	★	<b>LAOS</b> : Collection of mint, 1951 to 1979, including Semi-Postals, mostly nh, some gum toning, otherwise f-vf.....	650
1521	★★	104-107, 133-136, 137-140: 12 different <b>IMPERFORATE MINI-SHEETS</b> of four, nh, very fine. Est. 200+.....Photo Online	.....
1522	P	<b>LIBERIA</b> : 312P: Eleven different <b>PROGRESSIVE PROOFS</b> in LL corner blocks of four, with <b>SPECIMEN</b> overprint, all signed mostly by printer Herman Jaffe and the final one by designer Arthur Szyk, clean, very fine. Est. 250+.....Photo Online	.....
1523	P	332-337: 1952, Jehudi Ashmun issue incl set signed by the designer, <b>IMPERFORATE</b> sheetlet proofs in single colours red, green and colour of issue, also background colour trials in black, blue, and green, singles and blocks of four colour trials in issued colours, with <b>MISSING CENTRES</b> , imperf singles, pairs and blocks of four for all values in issued colours, <b>SPECIMEN</b> on singles and blocks, progress proof of 1949 Ashmun issue, few stains otherwise f-vf. Est. 750+.....Photo	.....
1524	★★	<b>LIECHTENSTEIN AND LUXEMBOURG</b> : 317/816: Stock of mostly 1960s to 1970s mint, duplication to about 20 each, mostly nh, f-vf	2008
1525	★○	<b>NETHERLANDS</b> : Mostly used collection 1852 to 1978 in clean Schaubek album, some hinged starting in the 1950s, good regular and BOB issues with many cpl sets, a few miniature sheets and booklet panes, great starter collection, f-vf. Est. 300+.....	.....
1526	★○	Mostly used accumulation in stockbooks and glassines and on album pages, 1850s-1970s, some sets, few booklets, regular and BOB issues, good representations of Surinam, Netherlands Antilles and Indies, somewhat disorganized so inspection recommended, f-vf. Est. 250+.....	.....
1527	★○	34/1041, etc: Collection of hundreds of 1876 to 1999 issues in Minkus album, earlier mostly used, 1940 on much is both mint and used, with souvenir sheets, booklets, Semis, etc, many complete sets, some duplication, mostly clean and f-vf, many nh. Inspect.....	2944
1528	★○	<b>NORWAY</b> : 1855 to 1966 mostly used collection in Leader album including 1-34, 104-10, B3 among the many better singles and sets, regular and BOB issues, definitely worth a look, f-vf. Est. 350+.....	.....
1529	★○	1855 to 88 mostly used accumulation on album pages, in stockbooks and in glassines, including 1-5, 6, 8-10, 11-15, etc, regular and BOB issues, 1977 year sets (8), a few covers, worth inspection, f-vf. Est. 350+.....	.....
1530	★	<b>POLAND</b> : 1860 to 1947 mostly mint hinged collection on leaves, incl overprint issues, will need inspection, with Semi-Postal stamps, incl 1921 Red Cross issue, also 1923 3000m with "KONAPSKI" error in mint hinged block of four, 1925 air post stamps and 1938 and 1946 souvenir sheets, nice lot, f-vf.....	2700
1531	★○	Mostly mint collection in four Schaubek albums 1919 to 1990, mh and used to 1959, 1960 and on mostly mint nh, incl complete sets and souvenir sheets, almost complete run, f-vf. Inspect. Est. 500+.....	.....
1532	★○	Balance of an accumulation of Poland in two boxes, incl mint hinged and used, singles, sets and souvenir sheets, also overprints, some with Certs and some questionable overprints, small amount of literature mostly from the 1940s, worthy of inspection, mixed condition, f-vf. Est. 300+.....	.....

			Scott Cat Val
1533	★★	C26d: 1948 Roosevelt souvenir sheet, nh and very fine. (Mi Bl 11 - €450).....	Photo 325
1534	★○	<b>PORTUGAL AND COLONIES:</b> Collection of 1853 to 1990s mint and used with some sets and souvenir sheets including 315-45, 558-60, 614a, 649a, 657a, 682a, 701a, 717-20 all hinged, 12+ colonies including Nyassa, Angola, Mozambique, etc, f-vf. Est. 230+ .....	
1535	○	Three pages showing beautiful SON cds cancels, and boxed cancels, f-vf. Inspect. Est. 150+ .....	
1536	★○	<b>ROMANIA:</b> Accumulation of mint hinged and used, with a few covers in a box incl #16, 18, 29-32, mixed condition, f-vf. Inspect.....	1800
1537	★○	<b>RUSSIA:</b> Collection of mint and used 1858 to 1995 in 5 volumes, mostly used to 1920 then mixture, many earlies collected mint and used, with 11, B24 used, 53, 486 hinged, many sets throughout, including Russian Republics, clean well-organized, f-vf. Est. 350+ .....	
1538	★○	1866-1980s mint and used collections in 4 albums, 2 Scott Specialty albums plus 2 others, some areas sparse, did note many better sets including C37-39 hinged and used, with 2 red 102 boxes full of material including Republics, inspection should yield further value, f-vf. Est. 250+.....	
1539	★○	Collection of mint hinged and used, 1860 to 1948 in album, incl Semi-Postals, air post stamps, postage dues and used abroad, also 2nd album with more modern issues, mixed condition, f-vf.....	3700
1540	★○	Small carton of many hundreds with a nice collection of mostly used early (1858-1909) better items include used 5, 24a, 25a, 27b, etc, plus the typical later with some better in 102s, glassines, also some early Ukraine, mostly f-vf. Inspect. Est. 400+.....	
1541	☒	35a: 7k imperf on clean cover dated 1886 from Moscow tying 35a (with wide margins) by diamond in oval cancel, receiver indicates delivery two days later, cat val (of used 35a) \$475, relatively small tear at top of cover, otherwise fine and scarce. Est. 300+.....	Photo
1542	★○	<b>SPAIN AND COLONIES:</b> Collection of mint and used 1850/1960 in 3 albums, mostly used early then 1910 mix of mint and used, better regular issues but some good Airs, noted 66 and 229 hinged among better, minimal duplication with shades, a few sets and souvenir sheets, f-vf. Est. 180+.....	
1543	★★	<b>SWEDEN:</b> 332a/B58a: Collection/stock of over 150 cpl BOOKLETS, with some duplication, over 125 different, some varieties, a couple missing part panes, mostly f-vf. Est. 200+.....	
1544	★	Collection of hundreds, 1886 to 1979, virtually all mint in a Kabe album, incl mint 248-62, 479-83 (sheets of 9), O28-55, many booklet panes, BOB, etc, much nh and mostly f-vf. Est. 300+.....	
1545	★○	Collection of hundreds, 1858 to 1976, mostly used to 1924, mint thereafter, incl used 6-12, 19-27, 41-49 (40 mint), 197-208 (mixed mint/used), 213- 22 and mint 194-96, 230-35 (nh), BOB, etc, mostly f-vf. Est. 500+.....	
1546	★○	Collection of hundreds, 1855 to 1967, mint and used, mostly mint after 1948, incl used 2, 12, 14, O4, 11, and mint 251-63, 479-83 (sheets of 9), B1-10, etc, much nh and mostly f-vf. Est. 250+.....	
1547	★○	Collection of hundreds in Schaubek album, 1858 to 1979, mint and used, incl used 10-12, 213-17, 215-22, 224, 239-47, 251-62 and mint 94, B1-10, 22-31, C1-3 (both mint and used), mostly f-vf. Est. 200+.....	
1548	★○	Two mostly mint collections, 1858 to 1970, incl mint J12-18, 20-22, 213-24, 239-47, 248-63, O18, 20-22, 24-7 28-40, used 9-11, BOB, etc, mostly f-vf. Est. 400+.....	
1549	★○	Disorganized balance of Swedish consignment, 1855 to 1970, in a small carton, hundreds in various large/small binders, collections, dealer cards, etc, mostly used incl used 2 (3), 4, 10-12, 12, 20 (2), 27, 248-62 (2), 251-62 (3), O1-11, O4, O6-9, 12-25, and mint 44, O41-55, etc, mostly f-vf. Inspect. Est. 500+.....	
1550	★○	<b>SWITZERLAND:</b> Collection of over 800 <b>SWISS MILITARY</b> stamps in two stockbooks, mostly different, perf and imperf, some varieties, mostly mint 1939 to early 1940s, but some used and some WWI, mostly f-vf. Est. 350+.....	
1551	★○	Collections (several) in a carton with a mostly mint collection (including many cpl sets, mint 140a-44a, 256-67 (nh), O37-47 (nh), 3O83-93, 4O1-21, 5O6-25, much in Semis from 1918 on, Airs from 1923, also dues, used 126-45, 181-5, over 50 Semi-Postal booklets (late 1950s to early 70s), about 40 FD and event covers, (incl Airs, mostly 50s/60s), about 50 new issue PTT pamphlets (with mint examples), various other mint/used, souvenir sheets (incl mint B130), many mint sheets mostly of 50 and from 1960s), valuable but needs organization, mostly f-vf. Inspect. Est. 750+.....	
1552	☒	Collection of hundreds of covers and postal stationery, mostly from 1923 on (but some as far back as 1862), many with multiple frankings incl Semis, with full sets, souvenir sheets, etc, also Airs, Officials, for United Nations, WWII Fieldposts, etc, mostly f-vf. Est. 300+ .....	
1553	★○	21/579: Collection, mint/used, in a Minkus album used to 1923, mint thereafter, incl decent Semis and other BOB, incl mint nh B479 (3 sheets of 8), O19-36 C46 (2 sheets of 20), CB1 (mint sheet of 20), mostly f-vf. Est. 300+.....	
1554	○	<b>THAILAND:</b> B12-B17: 1905-19 issues with 'Wild Tiger Corps' ovpt cpl set on piece, well-presented, f-vf.....	Photo 600

## UNITED STATES OF AMERICA

1555	★○	Accumulation of 1940s to early 1970s mint, heavy concentration of low values in the 3-6¢ range, mostly blocks, some sheets, many Air Mails, with misc Canada, UN and international material, generally f-vf. Inspect. (Face val - \$2899).....	
1556	★★	Accumulation of year sets 1973-79, 1980-88, 1991, 1997-2001, duplication to 6, nh, f-vf. (Face val - \$374).....	
1557	★★	Two stockbooks with hundreds of 1929 to 2012 mint, incl blocks, plate blocks, se-tenant, Coils, mostly nh, f-vf. (Face val - \$219).....	
1558	★	852/4501a, etc: 1939 to 2011 stock of mint with plate blocks, souvenir sheets, Coils, complete and mini-sheets, booklets, mostly nh, f-vf. (Face val - \$1524).....	
1559	★	Accumulation of 1940 to 1986 and loose in singles, blocks and multiples, 20+ \$1 and higher values, includes 50+ unused postal stationery items, postcards and envelopes 1950s-70s, much is nh, mostly f-vf. (Face val - \$665).....	
1560	★○	US mint and used collection, 1861-2004 in 2 Liberty albums, used to 1970s and then mostly nh to 1990s and then more used, 1989-1995 year sets, much of the face is 15¢-32¢ values, with 12+ \$1 and higher values, f-vf. (Face val alone - \$427). Est. 300+.....	
1561	★○	Annual collections 1995, 1997-2004, along with sparse mint and used collection in 2 Minkus albums, some FDCs, small JFK Topical with sets and FDCs, inspection suggested, f-vf. (Face val - \$259).....	
1562	★○	1840s-1990s mostly used collection in Harris album, quite complete to 1980s, regular and BOB issues, Trans-Mississippi and Columbians to \$1, 65c with Cert, Continental issues, imperf Coils, precancels, perfins, cancel varieties, shades, usual condition issues, will have huge catalogue value, f-vf. Inspect. Est. 1250+.....	
1563	★	230/1295, etc: Almost 100 mostly different mint incl better, Airs, Canal Zone and Hawaii, all neatly identified on 102s, mostly clean and f-vf, much is nh. Inspect.....	1129
1564	★	<b>VARIETIES:</b> including 2¢ Columbian BROKEN HAT #231c, 5¢ Huguenot BROKEN CIRCLE, shades, MISPERFS, etc, clean and f-vf. Est. 150+.....	Photo Online
1565	★○	Balance of US consignment in a Lindner binder, 1913-36, mostly mint, sparse but with better BOB incl mint C18, E1, 3, 6, Q10-12, JQ4, etc, mostly f-vf. Est. 200+.....	

1566	★○	Collection of hundreds of mint and used 1860s to 1940s incl Columbians, Presidentials in blocks of 4, Ducks, Farley imperforates, Airmail, perfins, precancels, etc, quality a bit mixed in earlier otherwise mostly f-vf. Inspect. Est. 350+.....	.....
1567	★○	1/1703,etc: Collection of hundreds of mint and mostly used 1847 to 1976 in Harris album including Airmails with C1-3, etc, quality a bit mixed in earlier otherwise appears mostly f-vf. Inspect. Est. 200+.....	.....
1568	★○	Accumulation of mostly used in glassines with face interspersed throughout, mostly in blocks, late 1800s to modern, regular and BOB, noted some precancels, Revenues, includes UN, Philippines, etc, a few covers, inspection recommended, f-vf. Est. 300+.....	.....
1569	★○	Consignment with collections incl regular issues with mint 803-833 (nh singles and blocks of 4), C11 (UL plate block of ten - stamps nh), O133 \$5 block of four) and used incl better used Special Deliveries (E1 (4), E3 (4), BOB (with Revenues), precancels, cut squares, should be over \$100 face, also many covers with some older/interesting incl advertising, soldier's mail, first flights, first days, hotel covers, censored, much 1800s, also UN and Marshall Islands collections, etc, mostly f-vf. Inspect. Est. 500+.....	.....
1570	★○	Balance of <b>VALUABLE US COLLECTION</b> , with many better mint/used 1845 to 1888 (some with Certs), better used incl 9X1, 7, 9, 11, 12, 15, 20, 22, 23, 27, 30, 32-3, 36, 37, 37a, 38, 43, 63, 63a-b, 64, 65b-c, 67, 70b, 71, 72a-b, 75, 78, 78a-b, 95, 98, 115, 118, 119, 120, 121, 122, 124, 133a, 151, 153, 191, and mint 40 and 43 (no gum as issued), 88, 116, 131, 133, 178, 178c, 205, 210-11, 212-18, and much more, some BOB, minor duplication, some faults to be expected, mostly f-vf. Inspect. Est. 5000+.....	.....
1571	★○	US collection with many better mint/used 1890 to 1915, (some with Certs), better used incl 260, 291, 342, 343-7, 392-6, and mint 219-29, 239 (nh, crease), 276A, 279-84, 302-9, 320A (plate block of 6), 323-7, 331-40, 331a-2a, 341, 357-8 (nh), 374-82, 376, 392-6, 397-400, 414-21, 498-504, 506-517, and more, some experimental Coils (Schermack, Mail-o-meter, etc), minor duplication, some faults to be expected, mostly f-vf. Inspect. Est. 2500+.....	.....
1572	★○	Accumulation of mostly used US and US Territories 1860s-1990s, US with regular and BOB issues including J24-25 mint, J37a used, O1-4 mint, Hawaii 73 used, Canal Zone many collected mint and used, Guam, includes \$145 in US face, some precancels and perfins, condition issues exist, inspection recommended, f-vf. Est. 500+.....	.....
1573	★	576/926: 1923-1944 collection of mostly mint incl mint #803-51, 859-93, etc, mostly nh and f-vf. Inspect. Est. 100+.....	.....
1574	★○	547/701: Balance of US consignment in two binders, 1912-30, some items with Certs, many better sets, singles, plate blocks/singles, used blocks, FD and other covers, etc, incl mint 422-423, 445-447, 453 (nh), 459 (nh pair), 460, 461, 479-480, 498-518, 519, 523-524, 547a, 583a, 595, 599b, 606a (nh pair), 634A (nh), 634b, C1-6, incl plate blocks 463 (of 6), 586, 701, and used 443-437, 452-528, 460, 500, a couple of items may be misidentified, otherwise mostly f-vf, inspection will be rewarded. Est. 3000+.....	.....
1575	★○	Accumulation of many hundreds of mint, used and on cover, 1850s to 1990s including many better, with Columbians, Coils, plate blocks, face, quality mixed, inspection a must. Est. 750+.....	.....
1576	○	Large accumulation of mainly used 1851 to 1980 in four albums with 10, 26, face throughout the collection, inspection may reward, also including US Territories, hinged and used, with Canal Zone, Puerto Rico, Hawaii and UN, mixed condition. some duplication.....	1100
1577	○	Accumulation off-paper of mostly 1950s and earlier issues, most sorted in envelopes, wide variety of cancel interest, bit of bundle ware, some on-paper mixture, inspection suggested, f-vf. Est. 160+.....	.....
1578	☒	Accumulation of 2400+ covers 1880s-1980s with bulk being 1920s-1950s, 1600+ Masonic related, 600+ related to florists, slogan cancels, postal stationery 90% used, inspection warranted, f-vf. Est. 250+.....	.....
1579	☒	<b>CROSS BORDER:</b> Nine covers mostly 1860s to London, Elora, Concord, Milton, Simcoe and Galt, some with additional markings, some condition issues, inspection recommended, f-vf. Est. 150+.....Photo	.....
1580	★○	Stock of many hundreds of mint and used 1860s to 1960s, including Airs, Officials, etc, good lot for cancels, earlier quality a bit mixed. Inspect. Est. 500+.....	.....
1581	☒	Selection of early FDCs, incl 584, 588, 589, 590, 591, 617-19, 620-21, 656 (strip of 4), 694, 695 and 701, also 4¢ (585) and 6¢ (587) each on an April 4, 1925 cover (said to be FDC), also 697 dated July 27, 1931 (Scott indicates FD July 25), all on clean non-cacheted covers (one with hotel cachet), very fine. Est. 300+.....Photo Online	.....
1582	☒	<b>POSTMASTERS' PROVISIONALS: NEW YORK, NY:</b> 9X1a: <b>FIVE CENT:</b> BLACK tied by blue pen stroke cancellation to folded letter (with enclosure) with red "NEW YORK Sep 6 - 5 cts" and "PAID" cancels, clean cover, fine. Est. 300+.....Photo	.....
1583	☒	9X1e: <b>FIVE CENT:</b> BLACK on bluish paper (without initials), with full to large margins, tied by "22 AUG (1846)" cds to folded letter with red "PAID" to Albany NY, filing folds (one affects stamp), still fine, with 2008 PF Cert.....Photo	1350
1584	☒	9X3: <b>FIVE CENT:</b> BLACK on gray wove paper signed ACM, with just into to large margins, faulty, with red "15 NOV 5cts" cds and red "PAID" to folded letter with filing folds, appears fine.....Photo	5250
1585	(★)	10X1: <b>PROVIDENCE, RI: FIVE CENT:</b> GRAY BLACK, on yellowish paper, <b>MISSING PERIOD</b> after CENTS variety, large full margins, crease lower right otherwise appears very fine.....Photo	350
1586	○	1: <b>1847 ISSUE: FIVE CENT:</b> RED BROWN, just into at bottom to large margins, neat grid cancel, fresh, fine.....Photo	375
1587	○	1: -clear to large margins, neat red grid cancel, fresh, small faults appears fine.....Photo	375
1588	☒	1a: - <b>DARK BROWN</b> , just into to large margins, just tied on folded letter with Alexandria 19 AUG Va large cancel, fresh, fine.....Photo	800
1589	○	2: <b>TEN CENT:</b> BLACK, full to large margins, red cancel, very light vertical crease, appears very fine.....Photo	800
1590	(★)	3: <b>1875 REPRODUCTIONS: FIVE CENT:</b> RED BROWN on bluish paper, unused, full to large margins, minute hinge thin otherwise very fine.....Photo	850
1591	(★)	4: <b>TEN CENT:</b> BLACK on bluish paper, unused, full margins, very fine.....Photo	1050
1592	○	6: <b>1851-57 ISSUES: ONE CENT:</b> BLUE, Type Ia, used, into all around, vg, with 2007 PSE Cert.....Photo	10000
1593	○	8: <b>ONE CENT:</b> BLUE, Type III pos 61L4, lightly used, into at bottom, fresh and fine, with 2005 APS Cert.....Photo	1800
1594	○	8A: -Type IIIa, pos 81L1E, <b>DOUBLE TRANSFER</b> , used, well into at right, great space filler, with 2003 APS Cert.....Photo	800
1595	○	10: <b>THREE CENT:</b> ORANGE BROWN, used in horizontal strip of three, margins into to showing next stamp, with black grid cancels, left pair with faults, appears fine, with 2002 PSE Cert.....Photo	540
1596	○	12: <b>FIVE CENT:</b> RED BROWN, full to large margins, 2 (S)EP cancel, fresh and very fine.....Photo	675
1597	○	12: -into at top and right to full margins, blue cancel, otherwise appears fine.....Photo	675
1598	○	13: <b>TEN CENT:</b> GREEN, Type I, clear to large margins, large cds cancel, fine with 1989 PF Cert.....Photo	800
1599	○	14: -Type II, used with large full margins all around, very fine, with 1981 PF Cert.....Photo	140+
1600	☒	16: -Type VI, clear to large margins tied by large Washington cds to cover to California, pencil notations on front, still fine, with docketing Rec'd 12 FE 1856, including 1988 PF Cert.....Photo	1900
1601	○	17: <b>TWELVE CENT:</b> GRAY BLACK, full margins, black grid cancel, fresh, extremely fine, with 2007 PSE and PF Certs.....Photo	250

		Scott Cat Val
1602	○ 18: <b>ONE CENT</b> : BLUE, Type I, perf 15½, used, just clear to large margins, fresh, appears very fine, with 1984 PF and 2008 PSE Certs...Photo	500
1603	○ 19: -Type Ia, perf 15½, used, just into to large margins, fresh, repaired tear between perfs, light crease otherwise appears fine, with 1989 Buhler Cert and back stamp.....Photo	9000
1604	○ 21: -Type III, perf 15½, pos 15L4, with manuscript cancel, shorter perfs upper left, appears very fine, with 2004 PF Cert.....Photo	1600
1605	○ 28: <b>FIVE CENT</b> : RED BROWN, used, small tear between perfs and light crease, light overall toning otherwise appears fine, with 1997 APS Cert.....Photo	1050
1606	○ 28A: -INDIAN RED, Type I, used with AUG 30 cancel, just into at left, otherwise appears fine, with 1999 PF Cert.....Photo	3500
1607	○ 29: -BROWN, Type I, used, perfs clear all around, very fine, with 2007 APS Cert.....Photo	350
1608	○ 34: <b>TEN CENT</b> : GREEN, Type IV, pos. 65L1, re-perforated at right and bottom, appears fine, with 1962 PF Cert.....Photo	2100
1609	(★) 41: <b>1857-60 REPRINTS: THREE CENT</b> : SCARLET, perf 12, no gum as issued, corner crease LL, re-perfed at bottom, appears fine, with 2009 Weiss Cert.....Photo	2750
1610	(★) 44: <b>TWELVE CENT</b> : GREENISH BLACK, perf 12, no gum as issued, short perf at left, appears fine, with 2008 PSE Cert.....Photo	2750
1611	(★) 45: <b>TWENTY FOUR CENT</b> : BLACKISH VIOLET, perf 12, no gum as issued, perfs into at top otherwise fresh and fine, with 2001 PF Cert.....Photo	3000
1612	(★) 46: <b>THIRTY CENT</b> : YELLOW ORANGE, perf 12, no gum as issued, perfs into at top otherwise fresh and fine, with 1993 PF Cert...Photo	3000
1613	(★) 47: <b>NINETY CENT</b> : DEEP BLUE, perf 12, no gum as issued, perfs just into at bottom, and some staining, light horizontal crease, appears fine, with 1981 PF Cert.....Photo	3500
1614	○ 62B: 10¢ dark green, perf 10, circular red cancel, fine.....Photo	1600
1615	○ 64: 3¢ pink, with SONA Atlantic City, NJ, JUN 31 cds, slight oxidization, originally tied to cover (included) as shown on 1978 PF Cert...Photo	600
1616	★ 65: 3¢ rose, mint block of four, slightly disturbed og, fine, with 2007 PF Cert.....Photo	500
1617	○ 67a: 5¢ brown yellow, SON target cancel, perfs just into at top and left, fine, with 2006 APS Cert.....Photo	1100
1618	○ 67b: 5¢ olive yellow, with "PAID" cancel, fine with 2001 PF Cert.....Photo	4750
1619	☒ 79: 3¢ with A GRILL, on cover with San Antonio OCT 21 TEX. cds, slightly reduced at right, light all over soiling, still appears fine, with 1979 PF Cert.....Photo	1900
1620	○ 83: 3¢ rose, C GRILL, small pulled perf left, very good.....Photo	1100
1621	○ 84: 2¢ black with D GRILL, creased perfs and into at top, appears fine, with 2011 PES Cert.....Photo	4250
1622	○ 85: 3¢ rose with D GRILL, with fancy cancel, fine, with 2011 PES Cert.....Photo	1000
1623	○ 85B: 2¢ black with Z GRILL, with blue cork cancel, perfs into at left, otherwise fine, with 1999 PF Cert.....Photo	1100
1624	○ 85C: 3¢ rose, Z GRILL, strong colour, light cork cancel, couple of perf faults, otherwise very good.....Photo	3250
1625	★ 88: 3¢ rose red, unused with large part og, short perfs at bottom, tiny toned spot and crease, still attractive and fine with 2001 PSE Cert.....Photo	950
1626	○ 95a: 5¢ black brown with F GRILL, used with red and black cancels, perfs into at left and top, couple perf faults, otherwise fine, with 2010 APS Cert.....Photo	2300
1627	○ 99: 24¢ grey, with F GRILL, couple of short perfs at top, otherwise fine.....Photo	1500
1628	○ 100: 30¢ orange, F GRILL, with cork cancel, fine.....Photo	900
1629	(★) 102: <b>1861-66 RE-ISSUE</b> : 1¢ blue, unused, regummed, small corner crease LL and tiny perf crease LR, centered, appears extremely fine, with 2009 PF Cert.....Photo	330
1630	(★) 103: 2¢ black, unused, couple perf faults, into at bottom, otherwise appears fine, with 1985 PF Cert.....Photo	1500
1631	(★) 104: 3¢ brown red, unused, perf faults, otherwise appears very fine, with 2007 PSE Cert stating "small sealed tear at the right and left".....Photo	1700
1632	○ 105: 5¢ brown, mint, og, almost very fine, with 2002 PF Cert.....Photo	2400
1633	★ 106: 10¢ green, mint with og, strong colour, almost very fine with 2010 PSAG Cert.....Photo	2900
1634	(★) 107: 12¢ black, unused, short perfs and into at bottom, otherwise appears fine, with 2005 APS Cert.....Photo	1600
1635	(★) 108: 15¢ black, without grill, intense colour, regummed over tiny corner perf crease, otherwise almost very fine.....Photo	2000
1636	(★) 109: 24¢ deep violet, unused, perfs clear at right, fine, with 2005 PSE Cert.....Photo	2600
1637	(★) 111: 90¢ blue, unused, re-perfed at top, left and right, appears very fine, with 2004 PSE Cert.....Photo	3250
1638	○ 127: <b>1869 RE-ISSUE</b> : 10¢ yellow, without grill, interesting cancel, tiny corner crease, fine.....Photo	1800
1639	(★) 128: 12¢ green, without grill, re-perfed to appear vf, regummed, fine.....Photo	900
1640	○ 129: 15¢ brown and blue Type III, black cancel, fresh colours, small crease upper right corner, otherwise extremely fine, only 1981 issued, with 1989 PSE Cert.....Photo	1000
1641	○ 130: 24¢ green and violet, well-centered with somewhat heavy cancel, fine, with 2011 PSE Cert.....Photo	1600
1642	(★) 132: 90¢ carmine and black, slightly perf toned, regummed, still attractive and fine with 2012 PF Cert.....Photo	1500
1643	○ <b>1870 NATIONAL BANK NOTE</b> : 134-139: H GRILLS, cpl used, good colours, mostly f-vf.....Photo Online	1982
1644	○ 140: 12¢ dull violet, H GRILL, small corner crease at bottom right with nice leaf cork cancel, fine with 2002 PF Cert.....Photo	3500
1645	○ 141: 15¢ orange, H GRILL, short perf at bottom, small corner creasing at bottom right, face free cork cancel, attractive colour, almost very fine with 1982 PF Cert.....Photo	1500
1646	○ 141: 15¢ orange, good colour, re-perfed left, with negative star cork cancel, with 2006 APES Cert.....Photo	1500
1647	○ 143: 30¢ black, grill, short perfs and other minor faults incl small corner creasing, otherwise fine with 2014 Weiss Cert.....Photo	3750
1648	○ 144: 90¢ carmine, grill, short perfs at top, very good with 2012 Weiss Cert.....Photo	2250
1649	○ 145-155: 1870-1871 issue, cpl, mostly fresh colours, moderate cancels and f-vf.....Photo Online	1424
1650	★ 166: 90¢ rose carmine, without grill, fresh colour, og, hr, very fine.....Photo	2100
1651	☒ 178b: 2¢ vermilion, ½ (bisect) used as 1¢ (plus 2¢) on cover from Millwood/VA, stamps and cover faulty, still scarce usage, fine with 2011 Weiss Cert.....Photo	750

		Scott Cat Val
1652	★ 206-209: 1881 re-engraved issue cpl, og, 1¢ nh, 3¢ light crease, 6¢ gum soaked, others hinged/gum disturbed, f-vf.....Photo Online	1050
1653	P 213P4-218P4: 1887 issue <b>PLATE PROOFS ON CARD</b> , a couple with minor faults, vibrant colours, hr, with large even margins, very fine.....Photo Online	300
1654	★ 215-218: 1888 issue cpl, in vibrant colours and f-vf.....Photo Online	1480
1655	★ <b>1893 COLUMBIAN EXPOSITION</b> : 230-240, 242: 1¢ to 50¢ cpl and \$2 mh, 10,15,30 and \$2 nh, fresh colours, some gum disturbance to some values, 5¢ thinned, also \$2 trimmed at the top, fine.....Photo	5700
1656	★ 230-239: 1¢ to 30¢ complete, 1¢, 4¢ and 10¢ nh (a couple of others nh but gum disturbed), cat as hinged, an attractive short set, f-vf.....Photo	774
1657	☒ 232: 3¢ green, tied by 21 Aug 1933 large cancels to <b>CONTINENTAL INSURANCE CO. OF NEW YORK</b> advertising cover showing American soldier with rifle, light all over toning otherwise very fine. Est. 100+.....Photo	.....
1658	★ 240: 50¢, slate blue, deep colour, touch of gum loss, still very fine.....Photo	425
1659	○ 241: \$1 salmon, good colour, light thin, otherwise fine.....Photo	525
1660	★ 242: \$2 brown red, bright colour, og, light thin, otherwise fine.....Photo	1050
1661	○ 242: -used, fine.....Photo	525
1662	○ 242: -bright colour, moderate cancel, fine.....Photo	525
1663	★ 243: \$3 green, bright colour, og, almost very fine.....Photo	1350
1664	○ 244: \$4 crimson lake, bright colour, bold New York cancel, fine.....Photo	950
1665	★ 245: \$5 black, intense colour, disturbed partial og, specks of black in margins, pencil mark on back, fine.....Photo	2300
1666	★ <b>1894 BUREAU ISSUE</b> : 246-260: 1¢ to 50¢, bright colours, 3¢ no gum, a few other mostly minor faults, otherwise mostly f-vf.....PhotoOnline	2544
1667	○ 261,261A: \$1 black, Types I and II, fine.....Photo Online	1150
1668	○ 262: \$2 bright blue, light face free cancel, almost very fine.....Photo	1200
1669	★ 263: \$5 dark green, bright fresh colour, well-centered, lightly hinged, couple of shorter perfs (bottom right), almost very fine.....Photo	4000
1670	★★ <b>1895 BUREAU ISSUE</b> : 264-275: 1¢ to 50¢ cpl, watermark 191, bright fresh colours, couple of short/pulled perfs, 50¢ nh but small crease, mostly fine.....Photo Online	879
1671	★ 277: \$2 bright blue, attractive and well-centered, fine.....Photo	900
1672	★ 277a: \$2 dark blue, attractive and well-centered, with small hole UR, otherwise fine.....Photo	900
1673	○ 278: \$5 dark green, rich intense colour, face free light cancel, almost very fine.....Photo	600
1674	★ 279Bk: 2¢ red, Washington, two booklet panes with vertical watermarks in two very different shades, one nh, the other some separation, fine.....Photo Online	1000
1675	○ 285-293: <b>TRANS-MISSISSIPPI EXPOSITION</b> cpl, good colours and relatively light cancels, fine.....Photo Online	2067
1676	★★ 294-99: <b>PAN-AMERICAN EXPOSITION</b> , cpl, nh and f-vf.....Photo Online	957
1677	★ 300b, 301c: 1902 booklet panes, 1¢ and 2¢, former with light toning (mostly noticeable on the tab), the latter small rust stains on tab from staples, otherwise f-vf.....Photo Online	1100
1678	○ 310-313: 1902 50¢ to \$5, high vals, light to moderate cancels, attractive and f-vf.....Photo Online	990
1679	★ 311: \$1 black, attractive with disturbed og, well-centered, fine with 2015 Weiss Cert.....Photo	600
1680	★ 312: \$2 dark blue, deep vibrant colour, og, hr, fine.....Photo	800
1681	★ 312: -rich colour, og, lightly hinged, fine.....Photo	800
1682	★ 313: \$5 dark green, attractive, well-centered, somewhat heavily hinged, almost very fine.....Photo	2000
1683	★ 315: 5¢ blue, imperf block, bottom pair nh (cat as two pair, one nh), slightly toned, otherwise very fine.....Photo	1750
1684	☒ 319: 2¢ carmine Washington tied by 20 MAY 1904 cancel to <b>AETNA INSURANCE</b> advertising cover, with same day Toledo receiver on back, clean and very fine. Est. 75+.....Photo Online	.....
1685	★★ 342: \$1 violet brown, deep intense colour, tiny tone spot on back, nevertheless nh and fine.....Photo	1050
1686	★ 348-351: 1908 Coil set, perf 12 horizontally, watermark 191, top stamps hinged, bottom nh, mostly f-vf.....Photo Online	840
1687	★ 352-355: 1909 Coils, perf 12 vertically, watermark 191, 1¢ and 5¢ pairs, 2¢ and 4¢ singles, mostly f-vf.....Photo Online	910
1688	★ 359: <b>3¢ VIOLET ON BLuish PAPER</b> , scarce and fine, with 2001 PF Cert.....Photo	1800
1689	★ 361: <b>5¢ BLUE ON BLuish PAPER</b> , with small thins, still scarce and fine, with 2013 PSE Cert.....Photo	5750
1690	★ 362: <b>6¢ RED ORANGE ON BLuish PAPER</b> , with small tone spots, still scarce and fine.....Photo	1250
1691	★ 364: <b>10¢ YELLOW ON BLuish PAPER</b> , with disturbed og, scarce and almost very fine, with 2003 APS Cert.....Photo	1600
1692	○ 365: <b>13¢ BLUE GREEN ON BLuish PAPER</b> , with light cancel, scarce and fine, with 1992 PF Cert for block of which this is the UR stamp.....Photo	4000
1693	★ 366: <b>15¢ PALE ULTRAMARINE ON BLuish PAPER</b> , lh with og, scarce and fine.....Photo	1250
1694	★ 401-404: <b>PANAMA-PACIFIC EXPOSITION</b> , perf 10 set cpl, 5¢ with straight edge and some gum loss, otherwise mostly f-vf.....Photo Online	890
1695	★ 424-440: 1913-15 Definitive issue, perf 10, watermark 190, mint set cpl except 5¢ and 8¢ used, extra 12¢ shade incl, mostly f-vf.....Photo Online	1249
1696	★ 467,505: <b>5¢ WASHINGTON CARMINE ERRORS</b> , printed from 2¢ carmine sheets, perf 10 and 11, respectively, very good...Photo Online	750
1697	★ 468-478: 1916 Definitives, 6¢ to \$1 cpl (without 476A), fresh colour and nicely centered, fine.....Photo Online	2285
1698	○ 491: 2¢ carmine used Coil, small faults at right, bottom margin trimmed, otherwise fine with 2003 PSE Cert.....Photo	800
1699	★ 498a: 1¢ green 1917 issue, <b>IMPERFORATE HORIZONTALLY</b> , with small hole in UL stamp and light thins, otherwise fine with 2002 PSE Cert.....Photo	1800
1700	○ 518b: \$1 deep brown, 1913 Flat Plate printing, scarce shade, light vertical crease and lightly toned, still fine with 2002 PF Cert...Photo	1250
1701	★ 537a: 3¢ deep red violet Victory issue, scarce shade Plate No. 9414 single, og, fine with 1972 APES Cert.....Photo	1250

			Scott Cat Val
1702	★	551-73: 1922 issue cpl set of 23 vals, f-vf.....	Photo Online 439
1703	○	599A: 2¢ carmine, 1923 <b>JOINT LINE PAIR WITH TYPES I AND II</b> , almost very fine.....	Photo 1000
1704	★★	630: <b>WHITE PLAINS SOUVENIR SHEET</b> , LL Plate no. 18770, some gum loss on bottom selvage, otherwise nh and very fine...Photo	575
1705	○	630: -UL Plate No. 18770, used with light cancels, clipped corner (as usual), slight perf separation in selvage, fine...Photo Online	450
1706	○	634b: 2¢ carmine lake, scarce used copy, perf 11 x 10½, very fine with 2016 PSE Cert.....	Photo 500
1707	★○	658-679: 1929 Kansas and Nebraska issues, cpl mint and used, fine.....	Photo Online 820
1708	☒	684: 1940 New Year's Day cover from U.S.S. ARIZONA which was sunk at Pearl Harbour almost exactly 2 years later with the loss of over 1100 lives very fine. Est. 300+.....	Photo Online .....
1709	★★	1355a: 1968 6¢ Walt Disney, <b>OCHRE OMITTED</b> , light pencil notation on back otherwise nh, fine.....	Photo 350
1710	★★	1610a: \$1 Candle, with engraved <b>BROWN OMITTED</b> , fresh, nh and very fine.....	Photo 175
1711	★★	1763a var: 1978 15¢ OWLS se-tenant block of four with <b>DRAMATIC COLOUR MISREGISTRATION</b> , nh, very fine. Est. 150+...Photo	.....
1712	☒	Forty-two Flight Covers from 1918 to 1950, mostly internal flights within the USA, a few First Flight Covers also flights to British Guiana, Trinidad, Mexico, Germany and Italy, mixed condition, a few faults, worthy of inspection, f-vf.....	.....
1713	★★	<b>AIRMAILS</b> : C1-C3: 1918 Curtiss Jenny, tiny natural inclusion in 16¢, a lovely set, nh and very fine.....	Photo Online 360
1714	★	C1-C3: 6¢ to 24¢ complete in <b>CENTRE LINE BLOCKS</b> of 4, 24¢ top two nh, otherwise hr's, fresh and fine.....	Photo 900
1715	★	C2: 16¢ green in top Plate No. 8900 margin block of six with <b>ARROW</b> , natural paper wrinkles, otherwise fresh and almost very fine...Photo	900
1716	★	C3: 24¢ carmine rose and blue <b>LINE</b> block of four, top two lh, lower right with light gum bend otherwise nh, centered, very fine...Photo	390
1717	★	C3: - <b>TOP</b> margin Plate No. 8493 in blue block of four, one with small bits of missing gum otherwise nh, fine. Est. 250+.....	Photo .....
1718	★	C3: -bottom margin <b>LINE ARROW</b> block of four, light gum bends and toning, fine.....	Photo 300
1719	★★	C13-C15: <b>1930 ZEPPELIN ISSUE</b> , cpl, nh and almost very fine.....	Photo Online 1725
1720	★	C13-C15: -creases to all values, otherwise, fine.....	Photo 1105
1721	☒	C13-C15: -tied to cover to Dresden Germany by New York 26 May cds cancels with purple <b>FIRST EUROPE PAN-AMERICAN ROUND FLIGHT</b> Type II and red German <b>LUFTSCHIFF GRAF ZEPPELIN SUDAMERICAFAHRT</b> 1930 confirmation markings, and 6 30 Friedrichshafen backstamp, clean and very fine. (2001 Sieger 64.1 €1850+). Est. 1000+.....	Photo .....
1722	★★	C15: \$2.60 ZEPPELIN, lovely copy with intense blue colouring, nh and very fine.....	Photo 900
1723	★	<b>US POSTAL AGENCY IN CHINA</b> : K1-K16: 1919, set 2¢ to \$2 mint hinged, some nh incl. \$2 (has certificate), few short perfs, 24¢ has crease, otherwise f-vf.....	Photo 2550
1724	S	<b>REVENUES: PRIVATE DIE MEDICINE STAMPS: T. J. HUSBAND</b> : RS140var: (2¢) vermilion, <b>AMERICAN BANK NOTE CO. IMPERFORATE SPECIMEN</b> top margin block of four, all with security punches, RED SPECIMEN and black T. J. Husband overprints, slight wrinkle in selvage only, still very fine and RARE. Est. 100+.....	Photo .....
1725	☒	<b>BROWNE &amp; CO.'S CITY POST OFFICE, CINCINNATI, OHIO</b> : 29L2: 2¢ black, into margins to showing part of next stamp, on folded letter dated 4 NOV 1853, with US #11 just into to large margins, tied by Cincinnati large cds, to Centerville Ind., clean and fine, with 1976 PF Cert.....	Photo 4500
1726	☒	<b>CITY DESPATCH POST, NEW YORK, N.Y.</b> : 40L6: 2¢ black on vermilion, slight wrinkles, not tied, on 1849 local folded letter with double struck red "New York, Jan 25, 5 cts" handstamps, fine.....	Photo 600
1727	○	<b>REVENUES</b> : Accumulation of hundreds, 1862-1917 on printed pages and loose, including Express, Proprietary, Telegraph, Bank Checks etc, much duplication, usual mixed condition, f-vf. Est. 180+.....	.....
1728	☒	<b>CONFEDERATE STATES</b> : 62X3: Dec, 1861 cover from S. O. Nelson and Co. (light violet handstamp on left side of envelope) to Mississippi with two 5¢ New Orleans Provisionals (one torn, not a pair but tied to each other and to cover), clean appearance of front, rear has flap tears and a small piece missing with considerable pencilling, still fine. Est. 300+.....	Photo .....
1729	★★	<b>UNITED NATIONS</b> : Collection in two Lindner hingeless albums with New York, Geneva and Vienna 1951 to 1993 virtually complete nh, f-vf. Est. 300+.....	.....
1730	★○	Two collections of mint, fairly complete, including one #38, plus Geneva and Vienna, etc, 1951 to 1999, also stockbooks of mint duplicates, position blocks, multiple sheets of flags to 20¢, souvenir folders 1963/84, many hundreds of covers (first days and commercial), appears most nh, f-vf. Est. 250+.....	.....
1731	☒	Collection of United Nations FDCs 1959 to 1982 in seven albums, mostly f-vf. Est. 150+.....	.....
1732	★★	Accumulation of 15¢ to 22¢ <b>FLAG</b> sheets, mostly nh, f-vf. (Face val - \$206).....	.....
1733	★○	<b>VATICAN CITY</b> : Collection 1929 to 1980s mostly hinged on homemade pages, many sets including 1-13, 19-34, 149-53, C9-15, E1-2 all hinged, sparse in areas and then virtually cpl for some years, great starter collection, f-vf. Est. 130+.....	.....
1734	★○	1929 to 1963 collection in Kabe album, mostly used to 1953 then mint, including 1-13, 19-34, 41-46, 55-60, C9-15, E11-12 all used, B1-4 hinged, 47-54 mix of mint and used, a few covers from 1950s-60s, clean and well-organized, f-vf. Est. 200+.....	.....
1735	★★	<b>AIRMAILS</b> : C18-C19: 1949 UPU in blocks of 4, fresh, nh, f-vf.....	Photo 720

END OF SALE - THANK YOU



139



140



141



142



143

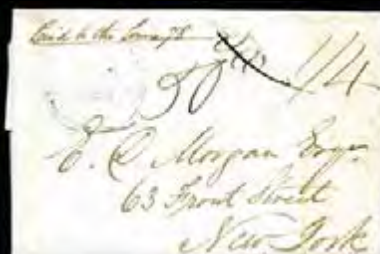

144



145



146



147



148



149



150



151



152



153

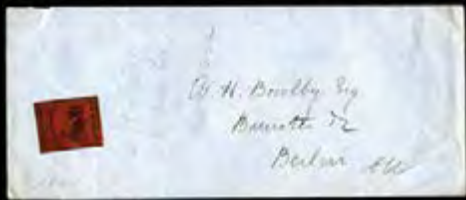

156



159



160



161



162



163



164



165

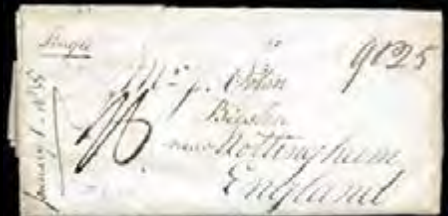

166



167



168



170



169



171



172



173



174



175



181



191



196



197



198



199



200



193



194



195



204



201



202



217



218



219



220



221



222



223



205



206



207



208



209



210



211



213



214



215



216



239



224



225



226



227



228



230



231



232



229



233



234



235



236



237



238





297 298 299 300 301 302 303 304 305



306 307 308 309 312 313 315 316 317



318 319 322 326 327 328 329 332 357



331



348



351



354



350



353



363



364



366



367



358



359



361



362



365



368



369



370



372



371



373



374



375



376



377



378



385



391



386



387



389



388



390



392



393



394



397



398



399



400



401



402



403



395



404



405



406



407



408



409



410



411



412



413



414



415



416



417



418



396



419



420



421



422



423



424



425



426



427



428



429



431



432



433



434



435



440



442



443



437



439



444



438



441



446



457



460



445

447

459

470

473

476

477



449

450



452



453



454



455



451



458



462



463



464



465



466



467



468



492



469



471



474



475



478



488



489



490



512



522



491



494



495



499



498



505



506



500



501



503



507



508



513



524



526



509



511



514



515



516



517



518



519



520



521



523



525



527



532



528



530



546



547



548



551



529



531



533



534



535



538



540



542



543



544



552



553



545



554



555



556



557



559



563



574



580



564



566



581



582



584



594



565



570



571



572



575



578

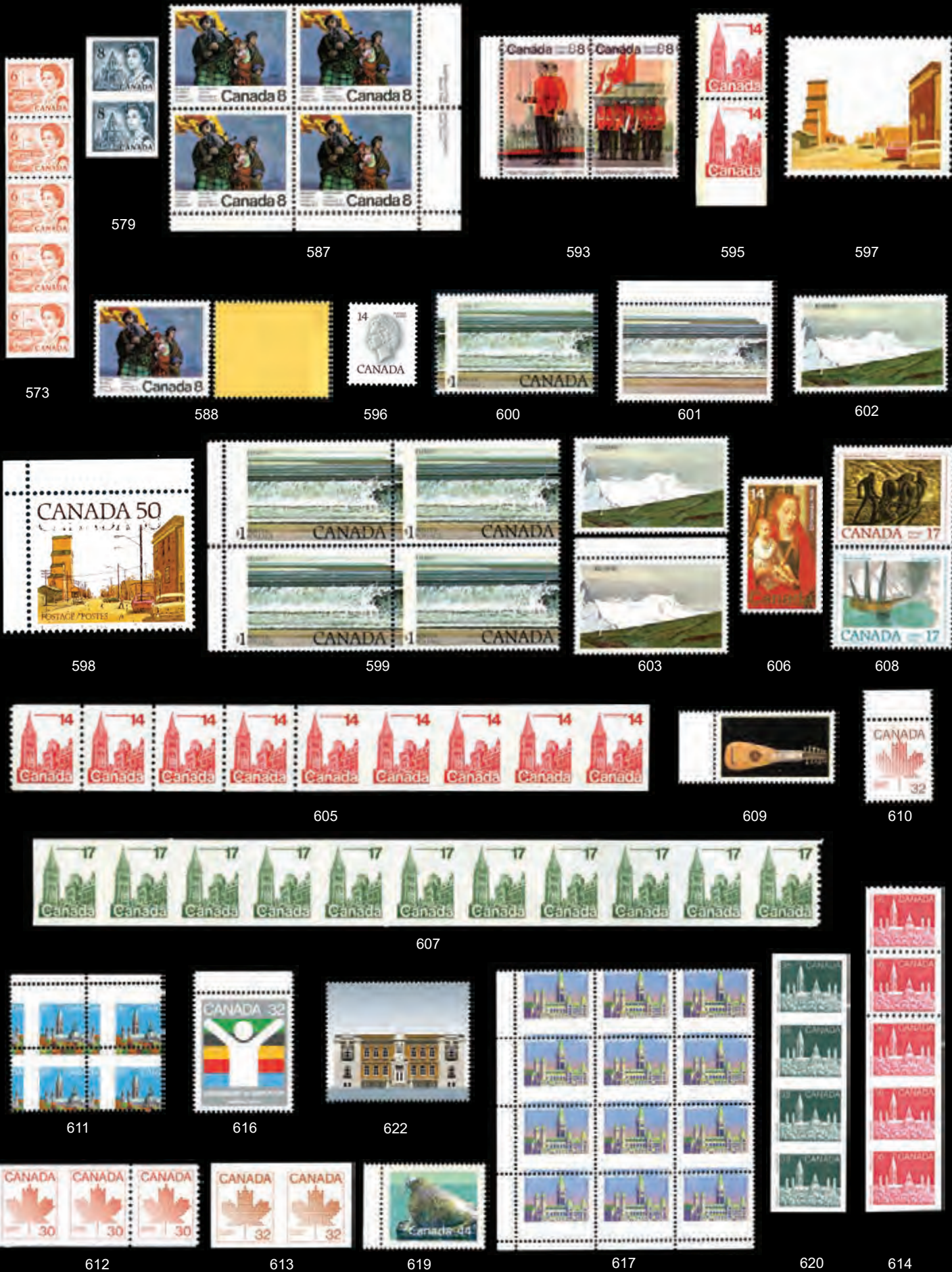



623



624



625



626



627



631



632



628



629



630



633



635



636



634



644



642



653



654



655



662



663



665



666



667



669



670



668



672



673



671



677



678



675



676



679



682



683



680



690



692



693



694



695



696



688



689



691



697



698



702



699



700



703



720



701



704



705



708



716



717



706



710



711



707



719



721



722



738



712



713



714



715



718



724



725



726



733



737



741



742



727



729



739



740



734



749



751



752



743



747



748



753



756



757



759



761



762



763



764



766



768



765



767



786



789



790



792



794



795



796



797



799



800



801



803



804



805



806



809



810



811



817



819

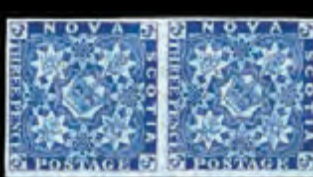

821



807



808



813



814



820



823



824



829



822



825



826



827



828



833



834



849



830



831



832



836



837



838



839



861



862



863



850



851



852



853



854



855



856



857



858



859



860



866



873



875



876



868



870



884



886



888



891



877



878



880



881



879



883



887



894



911



885



889



893



895



901



896



897



898



899



900



902



903



904



906



905

908

909

952

953

955



907



910



912



913



938



940



941



942

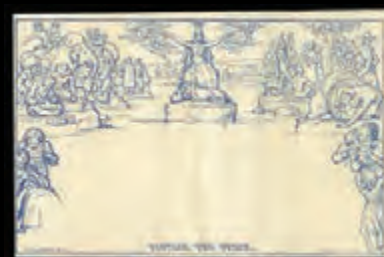

943



944



971



972







1080



1082



1095



1088



1089



1170



1171



1096



1151



1152



1173



1176



1180



1181



1182



1183



1184



1186



1187



1198



1174



1195



1196



1189



1190



1191



1210



1223



1224



1225



1226



1227



1228



1205



1209



1212



1213



1216



1234



1240



1242



1249





1199



1208



1217



1218



1229



1239



1250



1222



1257



1295



1235



1236



1241



1243



1244



1252



1255



1251



1270



1271



1282



1258



1259



1264



1265



1266



1267



1269



1283



1284



1256



1289



1290



1292



1445



1512



1519



1709



1261



1262



1263



1274



1275



1278



1279



1280



1298



1430



1281



1288



1291



1285



1297



1417



1433



1293



1434



1440



1441



1418



1435



1442



1446



1444



1507



1523



1616



1453

1468

1469

1472

1491

1492

1499



1470



1515



1518



1585



1586



1587



1589



1590

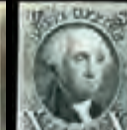

1591



1533



1541



1554



1579



1582



1583



1584



1588



1592



1593



1594



1595



1596



1597



1598



1599



1601



1600



1619



1651



1602 1603 1604 1605 1606 1607 1608 1609 1610 1611 1612



1613 1614 1615 1617 1618 1620 1621 1622 1623 1624 1625



1626 1627 1628 1629 1630 1631 1632 1633 1634 1635 1636



1637 1638 1639 1640 1641 1642 1644 1645 1646 1647 1648



1650 1655 1656 1658 1659 1660



1657



1721



1725



1661 1662 1663 1664 1665 1668 1669 1671 1672



1673 1679 1680 1681 1682 1685 1688 1689 1690 1691 1692 1693



1698 1700 1701 1703 1706 1710 1722 1723



1683



1699



1714



1715



1716



1704



1711



1717



1718



1720



1726



1728



1724



1735

Notes:



# r. maresch & son

CANADA'S PREMIER STAMP AUCTION HOUSE SINCE 1924

6-2 VATA COURT, AURORA, ON LG4 4B6 CANADA  
(905) 726-2197

[www.maresch.com](http://www.maresch.com)