

**PROUDLY FAMILY OWNED AND OPERATED SINCE 1924**

1924 - Richard A. R. Maresch

1957 - Richard A. R. Maresch and William (Bill) H. P. Maresch

1978 - William (Bill) H. P. Maresch

2002 - C. E. Peter Maresch and R. Anthony (Tony) S. Maresch

**2016 - C. E. Peter Maresch**

**18-19 APRIL 2018 UNRESERVED AUCTION SALE**

- Canada
- Stampless Transatlantic
- Joe Virtanen Collections
- Large Queens
- Telephone & Telegraph Franks
- British Columbia and Vancouver
- New Brunswick Postal History
- Newfoundland
- Great Britain
- British Commonwealth
- Foreign
- Topicals
- Covers
- Republic of China
- People's Republic of China

NEW ADDRESS  
2 VATA COURT UNIT 6  
AURORA ON L4G 4B6

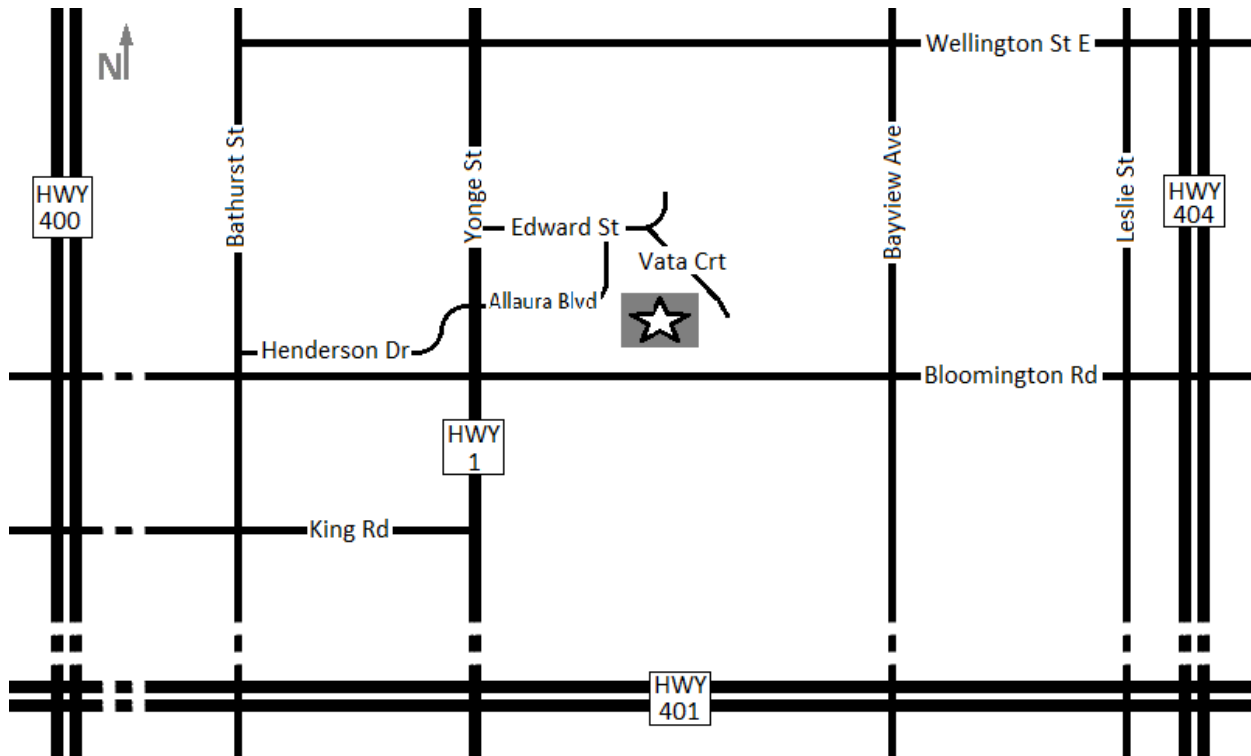

We're always looking for material for our upcoming auctions.  
**NEXT SALE SLATED FOR AUGUST 2018**

## TERMS OF SALE

1. **ALL LOTS IN THIS AUCTION ARE OFFERED WITHOUT RESERVE.** All bids are per lot as described in this catalogue. The right is reserved to withdraw any lot prior to sale, to divide a lot, or to group two or more lots belonging to the same vendor. The auctioneer shall regulate the bidding on the floor. The auctioneer reserves the right to reject any bid. In the event of any dispute, his decision shall be final.
2. The highest bidder shall prevail at one advance over the next highest bidder. Tie bids shall go to the first received. **A BUYER'S PREMIUM OF 18% WILL BE ADDED TO THE HAMMER (SELLING) PRICE AND BECOMES PART OF THE TOTAL PURCHASE PRICE.**
3. Successful FLOOR BIDDERS must pick up their lots or arrange for delivery immediately after the sale. **PAYMENT IS DUE AT THIS TIME.** MAIL BIDDERS known to us may have their lots forwarded for payment within three days. Others will receive an invoice immediately after the sale and must make remittance before lots are sent. Overdue accounts will be billed a 3% service charge per month. Lots not picked up and paid for after 30 days may at our discretion, be re-offered in the next available auction. Ownership shall not pass to the buyer until full payment has been received.
4. Shipping and handling are charged to the account of the buyer. Shipments to Canada will be sent by Expedited parcel, to USA by Tracked Packet-USA or Xpresspost USA, all other destinations up to 500g will be sent by registered mail, larger parcels by Xpresspost International, Tracked packet International where available, or by Priority Worldwide, or comparable secured methods.
5. In our opinion, all lots are as described. If a prospective purchaser wishes to obtain another expert opinion - acceptable to us - on a lot (not including mixed lots or collections containing undescribed stamps), he must request an extension in writing **before** the auction (on the bid sheet is acceptable). Lots sold under this condition shall be held open for up to 120 days, after which the lot will not be returnable for any reason. **Items that already have certificates are sold on the basis of those certificates (unless otherwise stated in the description). Buyers wanting to place a lot on extension for a different certificate must discuss that with us BEFORE the auction to obtain approval to bid on that basis.** Expenses for certificates shall be borne by the purchaser. If a negative opinion is received within the 120 days, the purchase price will be refunded in full, and the expertising fee (to a maximum of \$50 Canadian) will be paid by us. All lots sent on extension must be paid for under our normal terms. The inability of an expert committee to render an opinion on a lot is insufficient grounds for its return.
6. Claims for errors in description, including condition, must be made within 7 days after receipt, but no later than 45 days after the auction. Stamps returned must be in the state received and must be sent by registered mail or bonded courier. Lots back stamped, marked or encapsulated by experts or expert committees are not returnable. It is the purchaser's responsibility not to let this happen. Stamps described as having defects are not returnable on account of their condition. No lots may be returned by bidders who have had an opportunity to examine, or an agent, view them on their behalf before the sale, nor any stamps which have been photographed for perforations, centering, margins or cancellations. All stamps photographed in colour are reproduced with extreme care as to accuracy of colour and shade, however stamps photographed in colour may not be returned because of shade differences between the lot and photograph.
7. All lots are sold in **CANADIAN FUNDS.** Lots picked up in Ontario will be charged H.S.T., lots delivered in Canada will be charged the appropriate G.S.T. or H.S.T. For the convenience of our American clients, U.S. funds will be accepted at a rate of exchange to be determined by the auctioneer and announced at the opening of the sale. If you wish to pay in U.S. funds, please pay the amount stated on your invoice.
8. **QUALITY RATINGS.** Superb, extremely fine, very fine, fine to very fine, fine, very good, and good. The word ALMOST preceding the quality rating - as for example in "almost very fine" - means that the quality is better than fine but not quite very fine.
9. **CATALOGUE NUMBERS AND VALUES** used are from the most currently available edition of Scott's standard postage stamp catalogue, and are quoted in US dollars. For B.N.A. material, numbers and values are from the current edition of the Unitrade Canada Specialized Catalogue and are in Canadian dollars, with appropriate premiums. When we catalogue a collection we omit all obviously faulty, damaged, faked or forged stamps; our count of the stamps and catalogue value will be a conservative calculation. Owners sometimes catalogue every stamp or portion thereof, regardless of quality. We accept no responsibility for these valuations. Errors may occur nevertheless and (in spite of all our careful work) all collections are sold "as is".
10. **AGENTS BIDDING ON BEHALF OF OTHERS** If you have complicated bids to be executed or wish an outside opinion as to the value and condition of a lot we shall be pleased to furnish a list of agents. If you instruct your agent to bid on the basis of our descriptions, we presume that he has inspected the lot and agrees with our description in executing your bid. **Agents must register their bidders and obtain approval before our sales start.**
11. This sale is conducted by and for the account of R. Maresch & Son Auctions Limited.
12. THE PLACING OF A BID SHALL CONSTITUTE ACCEPTANCE OF THESE TERMS OF SALE.

## ABBREVIATIONS AND SYMBOLS

○	used	hs	hand stamp	S	Specimen
☒	cover, card	L	literature	SG	Stanley Gibbons Catalogue
★★	original gum, never hinged	lh	lightly hinged	"SON"	socked-on-the-nose cancel
★	mint with original gum	LL	lower left	UCS	Unitrade Canada Specialized Catalogue
(★)	no gum or regummed	LR	lower right	UL	upper left
ACSC	Australian Commonwealth Specialists' Catalogue	MC	Maltese Cross cancel	UR	upper right
BOB	back of book	Mi	Michel	vf	very fine
cds	circular date stamp	ms	manuscript	vlh	very lightly hinged
CP	Campbell Paterson Specialized New Zealand	NSSC	Newfoundland Specialized Stamp Catalogue	xf	extremely fine
E	essay	nh	never hinged	Y&T	Yvert & Tellier Catalogue
F	forgery	og	original gum	Zum	Zumstein Switzerland Specialized Catalogue
FDC	First Day Cover	P	proof	€	Euro
hh	heavily hinged	PP	plate position	£	British Pound Sterling
hr	hinge remnant	R&S	Reiche and Sendbuehler	¥	Japanese Yen

Mail bids not confirming to these intervals will be reduced

<i>BIDS</i>	<i>INCREMENT</i>	<i>BIDS</i>	<i>INCREMENT</i>
<i>Up To 100</i>	<i>5</i>	<i>3000-5000</i>	<i>250</i>
<i>100-300</i>	<i>10</i>	<i>5000-10000</i>	<i>500</i>
<i>300-1000</i>	<i>25</i>	<i>10000-30000</i>	<i>1000</i>
<i>1000-2000</i>	<i>50</i>	<i>OVER 30000</i>	<i>2500</i>
<i>2000-3000</i>	<i>100</i>		

## AUCTION CATALOGUES AND PRICES REALIZED.

If you wish to continue to receive our catalogues and prices realized, please subscribe or you may be removed from our list.





2

# R. Maresch & Son

## PRICES REALIZED

SALES 538 639 540 September 26-27, 2017 (not including 18% buyers premium.)

1	3,500	164	1,150	129	1,550	193	450	1257	110	1320	1,300	383	300	1446	65	517	500	588	220	658	150	729	95	798	230	792	45	861	210	930	260	999	280	
2	3,750	65	1,100	130	875	194	240	258	240	321	1,300	384	325	448	75	518	450	589	90	659	325	730	110	799	230	792	45	862	210	931	260	1000	80	
3	4	1,050	67	325	132	1,750	195	260	259	190	322	525	385	775	449	100	519	170	590	425	660	290	731	110	800	230	794	260	863	180	932	180	1001	170
4	1,050	67	325	132	1,750	195	260	259	190	322	525	386	260	450	400	520	50	591	95	661	280	732	140	801	230	795	170	864	160	933	160	1002	170	
5	3,250	68	1,750	133	350	197	220	261	130	324	550	387	500	451	325	521	120	592	525	662	350	733	110	802	230	796	170	865	210	934	280	1003	80	
6	925	69	325	134	1,300	198	160	262	160	325	120	388	450	452	525	522	120	593	130	663	180	734	60	803	230	797	550	866	210	935	400	1004	150	
7	1,500	70	1,900	135	625	199	210	263	350	320	700	389	75	453	325	523	130	594	65	664	300	735	525	804	110	873	80	942	270	1010	110	1011	90	
8	2,700	71	350	136	400	200	120	264	160	327	825	390	270	454	290	524	210	595	200	665	350	736	130	805	230	797	550	867	210	936	400	1005	150	
9	55	72	675	137	650	201	240	265	220	328	260	391	220	455	80	525	925	596	475	666	210	737	150	806	60	875	80	944	55	1014	650	1005	80	
10	300	73	500	138	625	202	110	266	180	329	280	392	110	456	325	526	220	597	375	667	1,050	738	375	807	95	808	170	877	200	946	350	1015	260	
11	450	74	425	139	825	203	180	267	120	330	150	393	220	457	850	527	260	598	400	668	1,100	739	95	808	220	809	1,000	878	75	947	550	1016	250	
12	220	75	400	140	130	204	270	268	230	331	280	394	190	458	350	528	220	599	160	669	450	740	220	809	220	810	1,200	879	550	948	150	1017	170	
13	500	76	300	141	110	205	220	269	230	332	70	395	425	459	425	529	220	600	600	670	475	741	170	810	1,200	810	1,200	879	550	948	150	1017	170	
14	750	77	300	142	220	206	85	270	210	333	60	396	150	460	300	530	290	601	130	671	120	742	850	811	700	880	400	949	55	1018	375	1018	375	
15	1,350	78	725	143	160	207	210	271	65	334	350	397	160	461	210	531	180	602	400	672	120	743	100	812	600	881	50	950	170	1019	130	1019	130	
16	80	79	150	144	200	208	260	272	350	335	675	398	170	462	100	532	80	603	260	673	220	744	180	813	350	882	90	951	400	1020	150	1020	150	
17	240	80	260	145	65	209	140	273	290	336	110	399	120	463	280	533	80	604	2,800	675	110	745	400	814	1,400	883	30	952	130	1021	725	1021	725	
18	1,100	81	210	146	190	210	130	274	150	337	325	400	425	464	925	534	90	605	475	676	120	746	400	815	425	884	230	953	375	1022	120	1022	120	
19	290	83	150	147	150	211	250	275	170	338	1,300	401	375	465	90	606	425	606	425	677	500	747	280	816	650	885	775	954	50	1023	220	1023	220	
20	450	84	5,750	148	450	212	200	276	120	339	375	402	150	466	375	536	110	607	240	678	290	748	110	817	1,050	886	475	955	1,300	1024	375	1024	375	
21	220	85	1,500	149	230	213	200	277	500	340	110	403	130	467	450	537	110	608	210	679	210	749	150	818	400	887	350	956	1,050	1025	170	1025	170	
22	160	86	2,000	150	875	214	160	278	350	341	1,950	404	210	468	525	538	35	609	85	680	160	750	325	819	325	888	210	957	220	1026	375	1026	375	
23	600	88	700	151	270	215	625	279	180	342	325	405	230	469	250	540	90	610	180	682	140	751	160	820	150	889	80	958	270	1027	400	1027	400	
24	425	89	825	152	170	216	170	280	250	343	375	406	150	470	170	541	45	611	525	683	150	752	350	821	300	890	100	959	100	1028	130	1028	130	
25	675	90	1,400	153	850	217	210	281	160	344	130	407	120	471	260	542	35	612	500	684	230	753	1,150	822	1,550	891	160	960	1,200	1029	250	1029	250	
26	700	91	1,100	154	725	218	220	282	200	345	45	408	140	472	120	543	160	613	110	685	300	754	375	823	230	892	55	961	400	1030	60	1030	60	
27	600	92	825	155	100	219	425	283	200	346	45	409	325	473	260	544	180	614	110	686	140	755	1,800	824	2,600	893	100	962	725	1031	160	1031	160	
28	850	93	875	156	170	220	375	284	300	347	120	410	1,150	474	525	545	110	615	120	687	170	756	400	825	894	150	963	375	1032	150	1032	150		
29	200	94	270	157	130	221	220	285	425	348	150	411	500	475	100	546	300	616	100	688	100	757	110	826	675	895	110	964	725	1033	90	1033	90	
30	850	95	450	158	425	222	140	286	290	349	350	412	425	476	40	547	35	617	250	689	130	758	45	827	160	896	210	965	325	1034	170	1034	170	
31	700	96	375	159	290	223	260	287	500	350	220	413	190	477	110	548	30	618	260	690	100	759	425	828	210	897	180	966	110	1035	210	1035	210	
32	1,000	97	160	160	200	224	95	288	190	351	325	414	550	478	45	549	150	619	220	691	270	760	450	829	280	898	120	967	325	1036	150	1036	150	
33	1,400	98	240	161	325	227	45	290	400	353	270	416	550	479	80	550	160	620	160	692	180	761	450	830	190	899	160	968	280	1037	250	1037	250	
34	375	99	220	162	325	227	45	290	400	353	270	416	550	479	80	551	350	621	210	693	550	762	525	831	400	900	1,550	969	170	1038	375	1038	375	
35	120	100	425	163	50	228	75	291	140	354	180	417	190	481	650	552	110	622	550	694	900	763	600	832	260	901	1,000	970	190	1039	90	1039	90	
36	160	101	230	164	140	229	120	292	110	355	180	418	525	482	80	553	160	623	220	695	900	764	600	833	180	902	725	971	450	1040	170	1040	170	
37	2,600	102	200	165	170	230	110	293	210	356	310	419	300	483	35	555	140	624	220	696	260	765	280	834	500	903	625	972	425	1041	170	1041	170	
38	850	103	700	166	290	231	45	294	375	357	55	420	270	484	525	556	150	625	220	697	290	766	650	835	525	904	775	973	150	1042	150	1042	150	
39	1,850	104	250	167	230	232	60	295	750	358	65	421	75	485	210	557	80	626	325	698	60	767	375	836	160	905	650	974	160	1043	130	1043	130	
40	260	105	240	168	550	233	30	296	210	359	425	422	325	486	140	558	75	627	400	699	325	768	300	837	95	906	200	975	950	1044	160	1044	160	
41	650	106	300	169	1,100	234	110	297	375	360	110	423	110	487	85	559	130	628	375	700	250	769	475	838	35	907	200	976	375	1045	55	1045	55	
42	400	107	425	170	270	235	45	298	180	361	400	424	375	488	65	560	140	629	260	701	260	770	35	839	425	908	375	977	250	1046	180	1046	180	
43	425	108	230	171	1,250	236	375	299	400	362	170	425	250	489	80	561	110	630	300	702	160	771	150	840	375	909	140	978	95	1047	140	1047	140	
44	850	109	350	172	180	237	500	300	1,800	363	500	426	75	490	90	562	220	631	260	703	45	772	45	841	375	910	220	979</						

1068	220	1137	220	1068	220	1137	220	1206	1,000	1276	45	1345	200	1414	375	1483	1,100	1552	80
1069	1,250	1138	190	1069	1,250	1138	190	1207	210	1277	180	1346	190	1415	170	1484	375	1553	500
1070	1,300	1139	200	1070	1,300	1139	200	1208	875	1278	130	1347	60	1416	250	1485	25	1554	450
1071	1,850	1140	425	1071	1,850	1140	425	1209	210	1279	210	1348	475	1417	525	1486	100	1555	325
1072	375	1141	180	1072	375	1141	180	1210	260	1280	220	1349	80	1418	370	1487	40	1556	525
1073	325	1142	525	1073	325	1142	525	1211	90	1281	130	1350	25	1419	270	1488	220	1557	325
1074	325	1143	55	1074	325	1143	55	1212	130	1282	1,000	1351	80	1420	85	1489	110	1558	90
1075	1,150	1144	300	1075	1,150	1144	300	1213	160	1283	675	1352	425	1421	280	1490	250	1559	775
1076	110	1145	180	1076	110	1145	180	1214	300	1284	160	1353	160	1422	35	1491	325	1560	200
1077	450	1146	230	1077	450	1146	230	1215	375	1285	300	1354	210	1423	120	1492	300	1561	350
1078	95	1147	180	1078	95	1147	180	1216	280	1286	35	1355	200	1424	500	1493	60	1562	325
1079	150	1148	425	1079	150	1148	425	1217	400	1287	140	1356	375	1425	525	1494	260	1563	230
1080	400	1149	120	1080	400	1149	120	1218	210	1288	525	1357	500	1426	180	1495	325	1564	260
1081	140	1150	200	1081	140	1150	200	1219	575	1289	575	1358	475	1427	260	1496	75	1565	1,050
1082	50	1151	325	1082	50	1151	325	1220	450	1290	1,550	1359	1,700	1428	290	1497	260	1566	575
1083	220	1152	140	1083	220	1152	140	1221	260	1291	220	1360	1,350	1429	400	1498	650	1567	130
1084	375	1153	625	1084	375	1153	625	1222	170	1292	200	1361	700	1430	500	1499	95	1568	375
1085	160	1154	875	1085	160	1154	875	1223	160	1293	230	1362	65	1431	450	1500	240	1569	170
1086	150	1155	70	1086	150	1155	70	1224	120	1294	120	1363	2,250	1432	85	1501	290	1570	90
1087	100	1156	190	1087	100	1156	190	1225	140	1295	350	1364	210	1433	400	1502	400	1571	160
1088	260	1157	190	1088	260	1157	190	1226	160	1296	500	1365	325	1434	130	1503	950	1572	160
1089	180	1158	150	1089	180	1158	150	1227	80	1297	80	1366	190	1435	190	1504	300	1573	325
1090	65	1159	140	1090	65	1159	140	1228	120	1298	1,200	1367	45	1436	70	1505	130	1574	150
1091	290	1160	210	1091	290	1160	210	1229	425	1299	325	1368	575	1437	170	1506	260	1575	140
1092	80	1161	260	1092	80	1161	260	1230	260	1300	90	1369	525	1438	260	1507	400	1576	200
1093	110	1162	525	1093	110	1162	525	1231	140	1301	300	1370	500	1439	190	1508	30	1577	190
1094	190	1163	325	1094	190	1163	325	1232	140	1302	60	1371	130	1440	190	1509	425	1578	60
1095	325	1164	750	1095	325	1164	750	1233	240	1303	210	1372	150	1441	190	1510	200	1579	140
1096	160	1165	550	1096	160	1165	550	1234	30	1304	100	1373	140	1442	90	1511	260	1580	65
1097	250	1166	550	1097	250	1166	550	1235	95	1305	190	1374	200	1443	80	1512	180	1581	100
1098	575	1167	375	1098	575	1167	375	1236	80	1306	90	1375	220	1444	70	1513	425	1582	45
1099	130	1168	180	1099	130	1168	180	1237	65	1307	375	1376	70	1445	75	1514	500	1583	70
1100	130	1169	260	1100	130	1169	260	1238	75	1308	600	1377	90	1446	270	1515	80	1584	75
1101	150	1170	170	1101	150	1170	170	1239	160	1309	400	1378	80	1447	675	1516	260	1585	160
1102	400	1171	550	1102	400	1171	550	1240	210	1310	325	1379	55	1448	220	1517	150	1586	500
1103	190	1172	550	1103	190	1172	550	1241	200	1311	325	1380	400	1449	55	1518	120	1587	400
1104	100	1173	260	1104	100	1173	260	1242	190	1312	280	1381	210	1450	200	1519	190	1588	150
1105	260	1174	190	1105	260	1174	190	1243	85	1313	270	1382	180	1451	60	1520	240	1589	150
1106	210	1175	525	1106	210	1175	525	1244	450	1314	350	1383	120	1452	375	1521	375	1590	475
1107	200	1176	200	1107	200	1176	200	1245	100	1315	130	1384	220	1453	160	1522	190	1591	450
1108	150	1177	140	1108	150	1177	140	1246	40	1316	170	1385	85	1454	100	1523	220	1592	220
1109	180	1178	140	1109	180	1178	140	1247	80	1317	55	1386	3,250	1455	675	1524	100	1593	400
1110	210	1179	500	1110	210	1179	500	1248	100	1318	350	1387	375	1456	80	1525	100	1594	550
1111	80	1180	120	1111	80	1180	120	1249	80	1319	65	1388	230	1457	550	1526	270	1595	600
1112	100	1181	230	1112	100	1181	230	1250	70	1320	190	1389	1,100	1458	230	1527	425	1596	190
1113	160	1182	270	1113	160	1182	270	1251	110	1321	290	1390	280	1459	775	1528	825	1597	140
1114	180	1183	190	1114	180	1183	190	1252	150	1322	220	1391	160	1460	425	1529	425	1598	70
1115	4,250	1184	95	1115	4,250	1184	95	1253	190	1323	75	1392	250	1461	140	1530	550	1599	550
1116	130	1185	45	1116	130	1185	45	1254	325	1324	160	1393	55	1462	140	1531	290	1600	220
1117	2,700	1186	160	1117	2,700	1186	160	1255	85	1325	80	1394	45	1463	90	1532	250	1601	525
1118	875	1187	260	1118	875	1187	260	1256	95	1326	55	1395	575	1464	425	1533	40	1602	260
1119	2,600	1188	120	1119	2,600	1188	120	1257	150	1327	160	1396	775	1465	800	1534	300	1603	95
1120	160	1189	120	1120	160	1189	120	1258	280	1328	270	1397	1,100	1466	280	1535	875		
1121	200	1190	160	1121	200	1190	160	1259	150	1329	80	1398	150	1467	130	1536	675		
1122	200	1191	220	1122	200	1191	220	1260	150	1330	325	1399	210	1468	500	1537	260		
1123	200	1192	80	1123	200	1192	80	1261	200	1331	35	1400	260	1469	450	1538	525		
1124	240	1193	160	1124	240	1193	160	1262	160	1332	375	1401	160	1470	130	1539	40		
1125	190	1194	325	1125	190	1194	325	1263	45	1333	120	1402	140	1471	450	1540	150		
1126	200	1195	260	1126	200	1195	260	1264	250	1334	375	1403	300	1472	130	1541	210		
1127	220	1196	250	1127	220	1196	250	1265	525	1335	325	1404	300	1473	100	1542	525		
1128	180	1197	160	1128	180	1197	160	1266	325	1336	260	1405	110	1474	290	1543	650		
1129	200	1198	425	1129	200	1198	425	1267	100	1337	40	1406	325	1475	1,000	1544	60		
1130	210	1199	450	1130	210	1199	450	1268	100	1338	550	1407	250	1476	270	1545	210		
1131	270	1200	80	1131	270	1200	80	1269	200	1339	170	1408	300	1477	230	1546	140		
1132	180	1201	500	1132	180	1201	500	1270	200	1340	190	1409	170	1478	290	1547	650		
1133	190	1202	180	1133	190	1202	180	1271	200	1341	100	1410	180	1479	190	1548	425		
1134	190	1203	290	1134	190	1203	290	1272	100	1342	270	1411	55	1480	450	1549	675		
1135	180	1204	100	1135	180	1204	100	1273	100	1343	260	1412	170	1481	725	1550	625		
1136	180	1205	525	1136	180	1205	525	1274	170	1344	55	1413	120	1482	65	1551	270		

\*Lot offered on floor with new description. WD Withdrawn. ~ Grouped with above lot(s). NL = No lot.

**FIRST SESSION - WEDNESDAY, APRIL 18th, 2018**  
**at 6:30 P.M. EST - SALE 541**

**CANADA**  
**COLLECTIONS, LARGER LOTS & VARIOUS**

- 1 ★★ Accumulation of many hundreds, mostly 6¢ to 35¢ denominations with mostly plate blocks, some singles, souvenir sheets, etc, mostly nh and f-vf. (Face Val - \$590).....
- 2 ★★ Accumulation of 1968-2010 issues, mostly in postal packs and booklets, some souvenir sheets and sheets, mostly nh, f-vf. (Face Val - \$4575).....
- 3 ★★ Accumulation of 1973 to 2012, \$1 to \$5 vals in postal packs, souvenir sheets and booklets. nh, f-vf. (Face Val - \$740).....
- 4 ★★ Over 1100 "P" Permanent stamps 2006 to '13 in booklets, postal packs and souvenir sheets, nh, f-vf. (Face Val - \$1000).....
- 5 ★★ Accumulation of mostly blocks, Caricature issue to 1988, incl \$1 values, with complete coil rolls, etc, mostly nh, f-vf. (Face Val - \$1350).....
- 6 ★★ Accumulation of hundreds, sorted by denomination, values to \$5, 1940s to 1990s, some Canada Post offerings, varieties, plate blocks, etc, (Face Val - \$1450), plus some U.S. face not included, mostly nh and f-vf.....
- 7 ★★ Accumulation of 1934 to 2005 mint, mostly annual collections, blocks, souvenir sheets, and some singles, postal packs and booklets, nh, f-vf. (Face Val - \$1660).....
- 8 ★★ Collection of singles and plate blocks, from 1950s, mostly 36¢ issues and later, vals to \$8, mostly nh and f-vf. (Face Val - \$2307).....
- 9 ★★ Collection in 3 Lighthouse hingeless albums, 1986 to 2009, with booklets and panes, souvenir sheets, virtually complete, clean, nh, f-vf. (Face Val - \$1085).....
- 10 ★★ Collection in 3 Lighthouse hingeless albums, 1987 to 2011 complete, with good perfs, Millenium set, 8¢ Hockey, clean, nh, f-vf. (Face Val - \$1288).....
- 11 ★★ Collection of mostly blocks, with booklets, singles, some sheets, match sets and souvenir sheets. Plus some foreign (Germany, Spain, US) sheets, mostly nh, f-vf. (Face Val - \$700).....
- 12 ★★ Accumulation of Canada Post postal packs, to \$5 vals, all sealed nh, f-vf. (Face Val - \$2498).....
- 13 ★★ Collection of sheets 1951 to 1991 in 14 mint sheet files, 1¢ to 78¢ vals, nh f-vf, inspect. (Face Val - \$8897).....
- 14 ★★ Stockbook crammed full of Plate blocks of mostly 4, 1950s to 1970s mostly nh, f-vf, plus some Dues not counted in face. (Face Val - \$213).....
- 15 ★★ Accumulation of 1942 to 1990 booklets with some single stamps and blocks, nh, f-vf. (Face Val - \$945).....
- 16 ★★ Collection of 1908 to 2000 singles, booklets, blocks, souvenir sheets, annual collections, postal packs and sheets, some incomplete annuals as well, nh, f-vf. (Face Val - \$945).....
- 17 ★★ Accumulation of 1976 to 1991 issues, with \$ vals, with singles, blocks, sheets and souvenir sheets, nh, f-vf. (Face Val - \$2345).....
- 18 ★★ Accumulation of singles, blocks, multiples and booklets, about 60% is 10¢ and lower, some \$1 and \$2 issues and other issues up to 49¢, includes 1982 year set, f-vf. (Face Val - \$938).....
- 19 ★★ Accumulation of 1977 to 1984 with annual collections, sheets, and blocks, nh, f-vf. (Face Val - \$520).....
- 20 ★★ Collection of 1951 to 2000 hundreds in 2 Canada Parliament stamp albums, both nearly complete with singles, blocks and souvenir sheets, nh and f-vf. (Face Val - \$640).....
- 21 ★★ Album with mostly 1990s to 2000s issues incl Millenium mini sheets, souvenir sheets, Plate Blocks, booklets, 52¢ Year of the Pig with missing gold, etc, nh, f-vf. (Face Val - \$246).....
- 22 ★★ Accumulation of singles, blocks and souvenir sheets, with hundreds of "P" permanent stamps in souvenir sheets and panes, nh f-vf. (Face Val - \$2010).....
- 23 ★★ Accumulation of blocks, 1¢-\$2 issues, mostly in the 30¢ range with \$250+ in dollar issues, some souvenir sheets and booklets, nh and f-vf. (Face Val - \$1896).....
- 24 ★★ Accumulation of booklets, blocks and singles, 1967-1993, many dollar values, well organized, nh, f-vf, inspect. (Face Val - \$3593).....
- 25 ★★ Accumulation of mostly blocks including blocks of 1181-83, 1170,1172, 1173, 1175, 1177, 1179, as well as singles, and partial sheets, nh f-vf, plus some Israel, Spain, Switzerland and Germany. (Face Val - \$540).....
- 26 ★★ Accumulation of mostly 1980s sheets in 9 mint sheet files, 1¢-\$1 issues, mostly 17-37¢, some semi-postals, mostly nh, f-vf. (Face val. - \$4892).....
- 27 ★★ Accumulation of 1970s to 1990s sheets in 7 mint sheet files, 1¢-\$5 issues, mostly 35-42¢, some semi-postals, mostly nh, f-vf. (Face Val - \$3198).....
- 28 ★★ Accumulation of singles, blocks, panes and large multiples mostly from the 1950s-70s issues with few up to 42¢, most sorted in glassines, stockbooks and mint sheet files, f-vf. (Face Val - \$1457).....
- 29 ★★ Large accumulation of sheets, souvenir sheets, postal packs, blocks and singles, mostly nh, f-vf, inspect. (Face Val - \$7291).....
- 30 ★★ Collection of 1952 to 1992 sheets and souvenir sheets, nh, f-vf. (Face Val - \$3780).....
- 31 ★★ 559/2928a: Collection of mostly mini or souvenir sheets, 1972 to 2016, including 217 "P's", \$ vals up to \$5, lightly mounted on new photo album pages, most appear not to stick, nh, f-vf. (Face Val - \$435).....
- 32 ★★ Stockbook, etc, with 1947 to 1992 issues with blocks, singles and sheets, some used, mostly nh, f-vf. (Face Val - \$790).....
- 33 ★★ Sealed plate blocks of 4, mostly 60s/70s issues to 35¢, some semis, nh and f-vf. (Face Val - \$1925).....
- 34 ★★ Accumulation of blocks and larger panes, 1960s to 90s, mostly under 50¢, some \$1 vals, nh and f-vf. (Face Val - \$1090).....
- 35 ★★ Accumulation of mint sheets, 1960s-2000s, mostly issues ranging from 1¢-52¢, nh and f-vf. (Face Val - \$2529).....
- 36 ★) Balance of consignment with approximately 300 FDCs and postcards, 4 albums of blocks and large panes (low vals, 1960s/70s), 14 **UNCUT PRESS SHEETS** including Birds III, IV, V, VI (signed) and various Lunar New Year issues, some sealed souvenir postal packs, with misc. Austria, Poland, GB (1998 Princess Diana press sheet), f-vf. (Face Val - \$1022).....

37	★★ Accumulation of Coil jump strips and unsevered blocks, incl 648(ii), 502(pi), 422(ii), etc, mostly blocks and pairs with some varieties, cat val over \$3000, nh and f-vf. (Face Val - \$232).....	.....
38	★★ Singles, booklets, and souvenir sheets, primarily 1990/2000s issues 48¢ to \$5, including 241 'P' stamps, mostly nh, f-vf. (Face Val - \$728).....	.....
39	★★ Album of 1960/70 issues, singles and blocks with a few booklets and 3 sheets, most in the 30¢ range, mostly nh, f-vf. (Face Val - \$156).....	.....
40	★★ Selection of 1960s to 1990s in a stockbook and some loose, with vals to \$8, 1970 5¢ Christmas incl centre block (522i), much 45/46¢, etc, virtually all nh and f-vf. (Face Val - \$450+).....	.....
41	★★ Accumulation of mint 1950s-80s, mostly in blocks with some singles, sheets, booklets, and post office souvenir annual collections, nh and f-vf. (Face Val - \$2257).....	.....
42	★○ Balance of consignment including an 1870-1990 collection (mint after 1953), 2 additional stockbooks of mint blocks and singles (mostly 5-39¢), with used on and off paper, approximately 50 cheques (1940s), 3 Newfoundland covers, f-vf. (Face Val - \$979).....	.....
43	★★ Accumulation of 1977 to 1984 with annual collections, sheets, and blocks, nh, f-vf. (Face Val - \$520).....	.....
44	★★ Accumulation of singles, pairs and mostly blocks, 1¢-\$5 values, bulk is 12¢-20¢ values, with 30+ \$1 and higher, f-vf. (Face Val- \$448).	.....
45	★★ 202/1856: collection/stock of many hundreds, 1933-2000, incl plate blocks, blocks, booklets, sheets, The Millenium Collection (in binder), plus over \$750 in booklets to \$1.45 (mostly 35¢ to 46¢), etc, mostly nh and f-vf. (Face Val - \$1913+).....	.....
46	★) Accumulation of mint sheets and panes, 1¢ to \$8 issues, majority in the 30-50¢ range, with approximately 200 FDCs (1960s-2000s), f-vf. (Face Val - \$1699).....	.....
47	★★ Canada accumulation in 3 clean Lighthouse albums, with bulk being in the 8¢-40¢ values, a few \$1 and higher, mostly nh and f-vf. (Face val.- \$395).....	.....
48	★★ Accumulation in stockbooks, loose and in year sets, mostly 1¢-15¢ issues, in singles, pairs and mostly blocks, 'P' stamps, many souvenir sheets, 40+ \$1 values and higher, f-vf. (Cat Val - \$794).....	.....
49	★ Accumulation of thousands of mint, 1897s to 2011, including \$ vals, "P's", coils, Plate blocks, booklets, sheets, duplication, plus some earlier Jubilees, George V and VI issues, mostly clean nh and f-vf. (Face Val - \$7395).....	.....
50	★ Accumulation to 1950s to 2011 mint incl Plate blocks, loose, complete booklets, \$1-\$2 Olympics, \$ vals, coils, etc, some in old sticky photo albums but easily removed, mostly nh, f-vf. (Face Val - \$4366).....	.....
51	★ Collection of 1970s to 2010 on stock sheets, with papers, high vals, perms, etc, clean and f-vf, mostly nh. (Face Val - \$527).....	.....
52	★ Collection of thousands of mint 1870s to 2016 in 7 stockbooks, with Small Queens, Jubilees, Leafs, Numerals, Admirals, Arch, War, Peace, \$ Fish, over 640 "P"s, \$ vals, mostly f-vf, Elizabethan mostly nh, inspect. (Face Val alone - \$2975).....	.....
53	★ 316/1027, etc: Two volume collection of Plate blocks up to \$1 Totems, many matched sets, duplication, etc, appears mostly nh, f-vf. (Face Val - \$668).....	.....
54	★ Accumulation with singles, blocks, souvenir sheets, etc, 1954-2011, mostly nh f-vf, inspect. (Face Val - \$2130).....	.....
55	★○ Accumulation of mint and used issues 1939-73 in blocks and singles, mint mostly nh and f-vf. (Face Val - \$160).....	.....
56	★○ Canada in 10 albums, vast majority is face but much used includes varieties in tagging, paper, etc, well described with supporting details, much of face is 17¢-50¢ values but includes over 200 \$1 values, 180+ \$2 values, inspection would be beneficial, f-vf. (Face val.- \$2759).....	.....
57	★○ Accumulation of plate block postal packs 1¢ to \$5, 3 stockbooks and 3 binders of mint blocks and singles (most values under \$1), booklets, 1 album used, and 5 <b>UNCUT PRESS SHEETS</b> , f-vf. (Face Val - \$2489).....	.....
58	★○ Accumulation of 1982 to 2011 mint including souvenir sheets, used including Provinces and some FDCs (cat val \$155), as well as an uncut press sheet. (cat val \$155), mostly f-vf. (Face Val - \$460).....	.....
59	★○ Accumulation of mostly modern, vals to \$5, and over 300 FDC, plus used not counted, f-vf. (Face Val - \$1620).....	.....
60	★★ Accumulation of \$1-\$2 vals, blocks, matched sets, and partial sheets, includes some GB face (£28 face value) nh, f-vf. (Face Val - \$7215).....	.....
61	★★ Accumulation of booklets, mostly 1990s to 2000s issues 45¢-52¢ range, incl 182 'P' stamps, f-vf. (Face Val - \$1089).....	.....
62	★★ 1997 to 2008 <b>UNCUT PRESS SHEETS</b> , incl Lunar New Year issues, 1997 Year of the Ox, 1999 Millenium, 2007 Royal Architectural (2), 2008 Year of the Rat (12), nh, mostly f-vf. (Face Val - \$540).....	.....
63	★★ <b>ANNUAL COLLECTIONS</b> : 1978-91, no 1986, all complete and sealed, nh and f-vf. (Face Val - \$186).....	510
64	★★ 1977 to 2008, 32 vols cpl (2008 incomplete) plus Millennium Collection, nh, f-vf. (Face Val - \$827).....	.....
65	★★ 1985 to 2000 complete, most sealed, nh and f-vf. (Face Val - \$439).....	1090
66	★★ 1977, 78, 79(2), 80, 89, 90, many unopened, nh and f-vf. (Face Val - \$88).....	.....
67	★★ 34/869, etc: Collection of hundreds 1870 to 1980, plus back of the book in older Scott hingeless album, with Small Queens, Jubilees to 20¢, Leafs, Numerals, Quebecs, Admirals, 149a, fairly complete from 1934 on, with many better sets, plus Airmails, Special Delivery, Dues, virtually all nh, all f-vf. (Catalogued as nh, fine only).....	4830
68	★★ 96/334, etc: 46 different mostly in large multiples up to sheets of 100, including 97 (20), 152 (21), 162 complete sheet including MAJOR RE-ENTRY, 171 (40), 245 (6), 302 (10), O10 (4), O11 (6), etc, mostly nh, f-vf. (No premiums included).....	4890
69	★★ 274/405p: Collection of mostly matched sets with over 1000 Plate blocks, incl tagging, \$1 Totem, etc, fairly complete, appears mostly nh, f-vf.....	4037
70	★★ 18 items in blocks and pairs, well centered, fresh and attractive, incl 90a pair, J6 block, J12 two blocks, CO2 block, nh, f-vf.....	608
71	★★ 11 items including 1250ii, 1292d inscription block, 1534ii and 1535ii unissued carolling, etc, clean nh, f-vf.....	Photo 1370
72	★ Collection of 1950s to 1970s of hundreds of Plate blocks mostly in matched sets, neatly mounted on pages, mostly f-vf.....	3396
73	★ 237/271: Collection of over 150 Plate blocks of mostly 4 including 241-245, 256-261, etc, some nh, mostly f-vf.....	3165
74	★ 167/302, etc: Over 110 different Plate blocks, including 10¢ Loyalists, 20¢ Fort Garry, 50¢ Lumbering matched set, 273 (4), 294 matched set, \$1 Fish (4), etc, much is nh, f-vf. Cat. as fine only.....	4226
75	★ 128A/302, etc: Over 100 mostly different blocks, some Plates, including 20¢ Fort Garry, \$1 Fish, etc, much is nh, f-vf. Cat. as fine only.	1449
76	★ 284/434: Accumulation of Plates and matched sets, including \$1 Totem, tagging, some used, mostly nh, f-vf, high cat. val, inspect. Est. 300+.....	.....



77	★	274/ 599,etc: Accumulation of Plates sorted in glassines, with Centennials, tagging, mostly nh, f-vf, high cat. val, inspect. Est. 300+.....	.....
78	★	50/409: Mostly mint incl Jubilees to \$1, Numerals, Quebecs, 12¢ Laurier and MacDonald cpl sheet, Scroll cpl to 50¢, Arch cpl (3), Newfoundland 1897 Discovery, etc, Coils incl jumps, start and end strips, many better items, some with certificates, much is nh, appears all f-vf, inspect. (Owners Cat Val \$21200 with premiums) Est. 3500+.....	.....
79	★	8/1070,etc: Collection of many hundreds in Lighthouse hingeless album with ½d, 5¢ Beaver, Large and Small Queens, Jubilees to \$1, Leaf to 8¢, Numerals, Edwards, Quebecs, Admirals, Scroll cpl, Arch cpl, etc, some items with certificates, much is nh, many very fine, inspect. Est. 2500+ .....	.....
80	★	34/541p: Collection of hundreds of mint incl Small Queens, Jubilees to \$1, Leafs, Numerals, Edwards, Quebecs, Admirals with printings, coils and IMPERFES, Scroll to \$1 plus 5¢ large corner margin <b>IMPERFORATE PAIR</b> , Arch to \$1, 1935 George V with 2¢ MOLE ON THE FOREHEAD, 5¢ blue <b>PAIR IMPERFORATE VERTICALLY</b> , fairly complete 1930s on, Airs, Special Dels, Officials, etc, mostly clean and f-vf, many nh, inspect. Est. 2500+.....	.....
81	★	34/944: Dealer's stock of many hundreds of mint, incl Jubilees to 15¢, George V, coils, George VI with 244, 245(2), 261(3), 262, 302(2), Elizabeth II, etc, mostly f-vf, much is nh, inspect. (Cat. \$3227 to 1951 only) Est. 750+.....	.....
82	★	171/356: Stock of 1930 to 1955 including Coils, Plate Blocks, duplication, matched sets, etc, much is nh, mostly f-vf, inspect. Est. 500+.....	.....
83	★	51/302,etc: Over 80 items in singles, pairs, blocks, Plate blocks, <b>IMPERFORATE PAIRS</b> , etc, with Jubilees, Numerals, 208iv, blocks of 4 incl 135(2), 198(2), 225, 226, 262, C2, Plate blocks incl 198, 302, O10, O11, O27, C1c, E3a, Newfoundland C14a, etc, some duplication, mostly selected very fine copies, much is nh very fine, inspection a must. Cat. as fine only.....	6710
84	★	1898-1964 Mint collection in White Ace album (over \$20 face), will catalogue over \$2500, #71 block of 6 with one faulty, clean lot, f-vf. Est. 300+.....	.....
85	★	85/191: Balance of consignment including some Air Mail and Special Delivery, shades, some varieties, complete sets of the 60th Anniversary of Confederation, Scroll and Arch issues, mostly f-vf.....	1510
86	★	Group of 17 King George V including varieties in blocks, 163b Die 1 in block of 4, two nh, 191ai, position 54, in block of four, two nh, 191ai, position 54, in block of 9, 6 nh, the 191ai variety is unpriced in Unitrade, f-vf.....	.....
87	★	1870-1946 Collection from Small Queens to George VI, Peace issue, many cpl sets, booklet panes of 1942 War issue, mostly singles but some also collected in blocks, clean lot, f-vf. Est. 650+.....	.....
88	★	14/328: Balance of consignment with over 30 used Cents and over 25 used Large Queens (incl 30iii), 2¢ Jubilee (nh block of 4), plus hundreds more mint and used, many misidentified as re-entries, mixed condition on much of the earlier material, otherwise mostly f-vf, inspect. Est. 250+.....	.....
89	★	14/333: Stockbook full of 1851 to 1953 issues incl Small Queens, Jubilees, misperfs, blocks, Plate blocks, Leafs, Numerals with 7¢ block of 4, Quebecs, Admiral coils, Historical issue <b>IMPERFORATE PAIRS</b> , booklet panes, \$1 War, \$1 Peace and \$1 Fish in blocks of 4, etc, appears mostly fresh and f-vf, much is nh, inspect. Est. 1500+.....	.....
90	★	90a/281: Mint and used stock including mint 2¢ Edward IMPERFORATE block of 16, 50¢ Bluenose (3), \$1 Parliament (2), \$1 Destroyer nh block of 4, etc, mostly clean and f-vf, inspect. Est. 1000+.....	.....
91	★	4/248,etc: Over 260 mint and used 1852 to incl Cents, Large and Small Queens, Jubilees, Quebecs, George V and VI \$ vals, Airs, Special Deliveries with 1927 20¢ orange <b>IMPERFORATE</b> between, etc, 5 with certificates, appears mostly f-vf, many nh including 50¢ Bluenose, \$1 Cavell, inspect. (Cat as fine only).....	5433
92	★	50/273,etc: Selection with many better on stockpages, album pages, etc, incl mint Jubilees complete to 50¢ (2 sets), complete Leafs, Numerals, Quebecs, Admirals, plus later complete \$ sets, back of the book including some perf O.H.M.S. incl O241-5, etc, mostly f-vf. (Cat Val incl some premiums).....	12000
93	★	4/1228,etc: Collection of mint and mostly used, 1852 to 1988, with many hundreds in Minkus album, including Cents, Large and Small Queens, Jubilees to 50¢ plus \$2 used, Leafs, Numerals, Edwards, Quebecs, fairly complete Admirals incl coils, BOB to 1988, plus Perf Officials, mostly clean and f-vf.....	7761
94	★	4/310,etc: Collection of over 250 1852 to 1951 issues, mostly mint and nh plus 3 pence Beaver and Large Queens used, some with Certificates including 8¢ Leaf, 7¢ Quebec, 5¢ Inland Revenue War Tax, plus 10¢ Mt Hurd <b>IMPERFORATE HORIZONTAL</b> , etc, clean, much is very fine. Mint Cat as nh fine only.....	3449
95	★	4/846,etc: Collection of 1852 to 1979, incl Pence, Cents, Large and Small Queens, Jubilees mint to \$1 plus \$4, Leafs, Numerals, Quebecs, Admirals, Back of Book, etc, mostly mint from Jubilees on, fairly complete George V on, clean, much is very fine, inspection will be rewarded. Est. 3500+.....	.....
96	★	52/236: Collection of Plate blocks and pieces, 1897 to 1937, incl Edwards, Arch to 10¢, Medallion to 13¢, 1935 Maple Leaf to \$1 block of 10, Mufti, plus \$1 Cavell etc used pieces not incl in totals, mostly clean and f-vf. Cat. as fine only.....	6249
97	★	168/302,etc: Stock book of many hundreds of both mint and used, incl better, duplication, cancels, a bit disorganized, appears mostly f-vf, inspect. Est. 500+.....	.....
98	★	168/302: Stock of many hundreds of both mint and used, incl back of book issues, multiples, coils, Plates, cancels, etc, appears mostly f-vf, inspect. Est. 500+.....	.....
99	★	4/1076,etc: Collection in Lighthouse hingeless album incl Pence imperf and perforated, Cents, Large Queens including watermarks, Small Queens, Jubilees mint to \$1, plus \$4, virtually complete thereafter to 1985, Admirals with 2 shades of 10¢ Plum and coils, 20¢ Historical <b>IMPERFORATE BETWEEN</b> , Scroll cpl nh, Arch cpl, 8¢ Medallion <b>IMPERFORATE PAIRS</b> , Special Dels, War Tax incl overprints, Officials, Dues, etc, some earlier with Certificates stating faults, mostly mint fresh and f-vf, much is nh, huge Cat Val, inspection a must. Est. 6500+.....	.....
100	★	Accumulation in 3 black card index trays, from Admirals to 1992, mint and used with much nh, in singles, blocks, strips and multiples, good cancels, many used high values, 1 tray just back of the book issues, with Perforated OHMS plus OHMS and "G" ovpts, 25+ mint Admirals, mostly f-vf. (Old Retail \$5000+) Est. 750+.....	.....
101	★	Eclectic lot, with over \$180 in face through booklets, miniature sheets and multiples, some earlies with varieties, presentation packs, couple of vignettes, Bileski "Flying G" lot, some better plates, Xmas "stick n tick" labels, 25+ conservation booklets including Quebec QW1, bit of everything, worth the inspection, mostly f-vf. Est. 800+.....	.....
102	★	14/103,etc: Stock of over 500 both mint and used, with Cents, Large and Small Queens, Jubilees, Maps, Leafs, Numerals, Edwards, Quebecs, back of book, shades, cancels, duplication, etc, quality a bit mixed, much is f-vf, inspect.....	19799
103	★	4/1002: Collection of hundreds of mint and used on Minkus pages, with Large and Small Queens, Leafs, etc, mostly clean and f-vf, inspect. Est. 400+ .....	.....

104	★○ 14/1161: Collection of hundreds of mint and used 1859 to 1988 incl Cents, Jubilees, Quebecs, Scroll, Arch, 1935 Maple Leafs, 1950s on mostly mint, mostly clean and f-vf. Est. 350+.....	.....
105	★○ 8/310,etc: 1857 to 1951 Collection neatly mounted, used to Large Queens and a couple Special Dels, mint thereafter, with over 300 different including Cents, Large Queens, Jubilees cpl to \$1, Leafs cpl, Numerals cpl, Quebecs cpl, Scroll to \$1 Fish cpl, Air, Special Dels, Dues, Officials OHMS and G's all cpl, mostly fresh and f-vf, many nh, inspect.....	9312
106	★○ 15/1074,etc: Accumulation of over 560 in 2 KABE albums, many BOB, mostly mint f-vf, many nh, inspect. Est. 200+.....	.....
107	★○ 8/779,etc: Accumulation of over 700 in Lighthouse album, including 60, 103, 158, 177, 302, etc, plus back of book, Dues, many nh, f-vf. Est. 500+.....	.....
108	★○ 37/273: Collection of over 150 mint and used in Lighthouse hingeless album, including Small Queens, Jubilees, Leafs, Numerals, Admirals, War, etc, many cpl sets, some both mint or used, mostly selected for centering, and very fine.....	2454
109	★○ Accumulation of over 250, many in pairs, incl 94 used (3), 258 (2 mint), 271 (nh), War Tax, Airmails, booklet panes, coils etc condition very mixed, (obvious faulty not counted) but most appear f-vf, inspection a must. Est. 150+.....	.....
110	★○ Property as received with mint, used and on cover including Large and Small Queens, \$2 Jubilee with smudge cancel, Leafs, Numerals, Officials, New Brunswick, cancels with Fancy, SON cds, quality a bit mixed, much is f-vf, inspect. Est. 500+.....	.....
111	★○ Accumulation of many hundreds from 1857-2009, mostly used, in two Canada Parliament albums, many used complete sets, Leafs, Numerals, Quebecs, Edwards, Admirals, Scroll, Maple Leaf, Pictorials, War, Peace, etc, some used BOB, attractive and used virtually complete from Leafs onward, much appears f-vf, plus many faulty not including in totals, inspection a must.....	799
112	★○ Collection as received with thousands of mint and used 1859 to 2014, incl Large and Small Queens, Jubilees, Newfoundland, cancels, cds, earlier a bit mixed, mostly f-vf, inspect. Est. 300+.....	.....
113	★○ 19/1249: Accumulation of many hundreds, blocks, plate blocks, pairs, varieties, FDC, covers, mostly George V and VI, duplication, many nh, mostly f-vf, damaged not included, inspection will be rewarded.....	3249
114	★○ Balance of consignment virtually all used incl Leafs, Numerals, Provisionals, Edwards, Quebecs, some sets incomplete, much duplication, inspection will be rewarded, most appear f-vf.....	1739
115	★○ 15/194: Over 160 mint and used, from Quebecs on mint, incl Admirals cpl incl coils, Scroll cpl, Arch cpl, Airs, Dues, Officially sealed, quality a bit mixed in earlier otherwise mostly f-vf.....	3259
116	★○ Several hundred in 3 albums, Admirals to modern, some mint sets, some shades, much duplication, catalogue over \$800 to WWII, (over \$200 face), back of book, includes used Airmails, Dues, War Tax, Special Deliveries, much appears f-vf. Est. 250+.....	.....
117	★○ 1850-1951: Selection, mint and used (some collected both), with First Cents, Maple Leafs cpl used, 40+ Small Queens, 10+ Large Queens, Maple Leaf mint ½¢-6¢, Numeral ½¢-8¢, Admirals, \$ Fish mint, back of the book and Revenues, inspection could be rewarded, mostly f-vf. Est. 400+.....	.....
118	★○ Accumulation of mint and used, mostly 1897 to 1935, 126a nh, early Dues, over \$55 face and 700+ precancels, mostly Admirals, with a few bar pre-cancel varieties, much is town/city cancels, f-vf, inspect. Est. 250+.....	.....
119	★○ 34/348: Collection on Minkus pages, 1870-1957 mint and used to Admirals and then mostly mint thereafter, clean well organized with good BOB including airs, postage dues and officials with mint O25, 27, etc, inspect, mostly f-vf. Est. 1750+.....	.....
120	★○ Mint and used stock from Jubilees to 43¢ era on manila stock pages in 13 three ring binders with large quantities of mint singles and many Plate blocks up to the 14¢ era, Jubilees used in quantities, extensive used Edwards, Admirals, George V and VI, and Elizabeth II in large quantities both mint and used, much of the mint is nh, inspect. Est. 750+.....	.....
121	★○ 1870s-1990s Mint and used accumulation in albums, on 102s and loose, some earlier better with Small and Large Queens, lots of Admirals, good cancel interest, box of Centennials, good BOB, cheques, Christmas Seals, huge catalogue, inspection will be rewarded, f-vf. Est. 500+.....	.....
122	★○ 14/293: Collection of mostly mint 1859 to 1950 in a White Ace album, incl mint 66-72, 93, 100-03, 162-76, 195-201, 217-227, 241-45, 249-62, 268-73, 205-7 (pairs), C2 (3) E1 (2), E4, O1-O10, used with six diff Large Queens (incl 1¢ brown red, 5¢), 46-7, 158-9, etc, mostly f-vf, inspect. Est. 300+.....	.....
123	★○ 35/1074: Collection of hundreds, mostly used, 1870 to 1985 with many cpl sets and some mint throughout incl used 46-7, mint 249-62, mostly f-vf, inspect. Est. 150+.....	.....
124	★○ Remained collections and accumulations 1859 to 1997, in over 10 albums and stockbooks and on album pages and in envelopes, mostly used, with 300+ 1960s-70s FDCs, Postal Stationery with a couple better postcards, "G" and OHMS ovpts and perfins, Newfoundland, lots of revenues and other back of the book issues, mostly f-vf, inspect. Est. 300+.....	.....
125	★○ Assortment of mint, used and on cover, with Large Queens, Numerals, Admirals, IMPERF Mountie pair (faulty), with coils, \$1 George V, mint and used blocks, Forgeries, disorganized but incl some better, inspect. Est. 750+.....	.....
126	★○ Old time stock of many hundreds of mint and used 1850s to 1970s incl Cents, Large and Small Queens, Jubilees, mint blocks, booklet panes, Provinces, Postal Stationery, covers, Airs and First Flights, Revenues, etc, some earlier a bit mixed, mostly appears f-vf, inspect. Est. 750+ .....	.....
127	★○ Accumulation of many hundreds, from Small Queens to modern, mostly used, many on piece, FDCs, including Schering (50+) from 1968, over \$30 face, some Provinces mint and used, some modern GB mint, used, FDC's, some nh, mostly f-vf. Est. 300+.....	.....
128	★○ Safety deposit box investment portfolio with mint, used and on cover, Cents, Large and Small Queens, Jubilees, mostly to 1930s only, some Officials, 2-Ring cancels, some regummed, unused or very faint cancels, much is very fine, inspect. Est. 1000+.....	.....
129	★○ Collection/accumulation of mostly used in stockbook and on Harris album pages, 1888 to 1984 with BOB, couple of FDCs, couple of hundred revenues on documents, with deeds, purchases, court issues, etc, many are Saskatchewan, blank clean Lindner Newfoundland album with slipcase, mostly f-vf, inspect. Est. 300+.....	.....
130	★○ 1859's to 1979 with some used Numerals, some earlyies with 14, 15, 19, 24, 24b, 45, 2 early covers with 12½¢ Cents issue on May 1865 cover to Aberdeen and 2¢ Edward on Dec 1905 cover Flinton to Tamworth with enclosure, f-vf, inspect Est. 150+.....	.....
131	★○ Accumulation of mostly used 1859 to 2000 in stockbooks (16), envelopes and glassines, some Provinces, Revenues and BOB, 40+ FDCs from 1950s-60s, some condition issues in earlyies, mostly f-vf, inspect. Est. 400+.....	.....
132	★○ Mint and used selections, with Cents, Large Queens, Jubilees to 50¢, some BOB including used O6a, PEI 1-3, Newfoundland with a number of earlyies incl mint C3b and C13-17, US 1877 Tobacco Tax sheets, Canada and US Christmas seals many cpl sheets, Canada Post posters, mostly f-vf, inspect. Est. 400+.....	.....
133	★○ 14/465B: Balance of Canadian consignment with somewhat better mint incl 14, 36, ½¢ and 6¢ Jubilees, 223-7 (nh), etc, stockbook with mostly late 1940s / early '50s mint blocks, Plate blocks, coil strips, incl G overprints, selection of Provinces, also FACE of over \$225, used Canada high vals, 158-9, 176-7, etc, mostly f-vf. Est. 350+.....	.....

- 134 ★○ Large carton with 1870-2014 collection mostly used in 4 albums, with additional album pages, small Newfoundland collection, plus  
 GB 1850s-2000 collection mostly used, with Machins, offices abroad and Channel Is., some US used in stockbook and mixtures, few FDCs, bit of worldwide in envelopes, mostly f-vf, inspect Est. 300+.....
- 135 ★○ 41/641: Balance of Canadian consignment with collection of hundreds mint/used 1890s to 1970s, a few minor varieties, late 1930s  
 cancel on piece collection, Ontario cancels on covers/cards (mostly 1960s), over a 100 covers/cards incl about a dozen with Small Queens, etc, mostly f-vf. Est. 150+.....
- 136 ★○ Collection 1859-1986 in 3 albums (used) with Cents, Large Queens, etc, plus Newfoundland, some BOB, some cancel interest, incl  
 approximately 50 mixed covers (FDC/Exhibition), with small selections of Estonia and Sweden, f-vf. Est. 250+.....
- 137 ★○ Collection 1908-83 in one Lighthouse album, mostly mint (\$123 in face), with 2 stockbooks with hundreds of used (much duplication),  
 some loose singles, and approximately 50 FDCs, f-vf. Est. 125+.....
- 138 ★○ Miscellany, with Canada booklets, Provinces, mint and used collection, Dues accumulation, Angus Shortt 1960 Waterbird vignettes  
 with other vignettes, Canada Post prepaid envelopes, 1950s-80s Christmas Seals many cpl sheets, philatelic supplies, some worldwide with covers and more, f-vf, inspect. Est. 300+.....
- 139 ★○ Very eclectic collection of 58 different lots, items related to Sir Wilfred Grenfell, founder of Grenfell mission in Newfoundland,  
 Newfoundland 56, 57 mint, perfins, BOB, post cards, dog team mail, etc, also Tonga Tin can mail, 3 balloon mail covers and other interesting items, mostly f-vf, inspection a must (Owner's old retail \$1690). Est. 400+.....
- 140 ★○ Clean collection in 6 volumes, 1854-1975, used to 1946 then mint and used with singles and blocks to 1975, mostly both mint and  
 used, with good BOB, 600+ FDCs 1940s-80s (mostly 1960s-80s), mostly Canada Post and Rosecraft cachets, over \$220 in face and Canada used accumulation, f-vf. Est. 350+.....
- 141 ○ Accumulation of tens of thousands in three large cartons, with bundle-ware, mostly Edward to 34¢ issues, some in glassines of  
 100/50 each, retail in envelopes of 200/100/50 diff., etc, a few non-Canadian, a few covers incl some Newfoundland, mostly f-vf, inspect. Est. 300+ .....
- 142 ○ Three large cartons jammed with on and off paper mixtures in tins, envelopes, 102s, clippings, loose, etc from Victoria on with all eras  
 observed, regular and back of the book issues, generally f-vf, inspect. Est. 125+.....
- 143 ○ Leafs to 1980s accumulation of used, huge duplication, in glassines in metal file drawers, good lot for cancels, appears mostly f-vf,  
 inspect. Est. 250+.....
- 144 ○ 4/20: Accumulation of 30 Pence and Cents issues with 4, 8, 15 (16), 18 (9), 20 (3), etc, showing various shades, perfs, and papers,  
 mostly f-vf..... 2290
- 145 ○ Four large cartons crammed with worldwide mostly on-paper mixtures, with 90% being Canada and US, f-vf. Est. 150+.....
- 146 ○ 66/477: Accumulation of over 400 including 158-59, various admirals, back of the book including some air mails, Special Deliveries,  
 Postage Dues, War Tax etc, mostly f-vf, inspect.....
- 147 ○ Victoria to Elizabeth accumulation of used, including Small Queens with corks and numerals, Jubilees with squared circles, Edwards  
 on piece, over 4000 cds, plus many more varied cancels, much is neatly laid out on pages, mostly f-vf, inspect. Est. 600+.....
- 148 ○ Accumulation in envelopes in 9 shoe boxes, from Small Queens to about 2002 issues, duplication to a couple of hundred in some,  
 great lot for cancels, mostly f-vf, inspect. Est. 150+.....
- 149 ○ Six large cartons of mostly Canada on paper mixture, majority 1950s to modern, some US and GB, fine, inspect. Est. 180+.....
- 150 ○ Two large cartons full of used issues in glassines, envelopes and stockbooks, with some earlies, about 4 lbs. of 14¢-17¢ issues, about  
 4 lbs. of 37¢-47¢ issues, etc, much sorted, some mixtures, mostly f-vf, inspect. Est. 200+.....
- 151 ○ Collection 1858-2010 in 3 Minkus albums, used, fairly complete, multiple sets, some souvenir sheets, BOB, Provinces (NF, NB, NS,  
 PEI), f-vf. Est. 150+.....
- 152  Three large cartons jammed with covers, postcards and postal stationery, 1940s-2000s, mostly used and includes 300+ meter  
 cancels, lots of advertising and special event covers, 1 carton full of unused postcards, air letters, postal stationery, domestogrammes  
 and special order envelopes, mostly f-vf, inspection a must. Est. 250+.....
- 153  About 400 items, 360+ which are postally related 1870s-1970s incl covers, postcards, etc, with 5 stampless, 19 squared circle, 248  
 plate 5-4 on cover, Wm L. McKenzie signature on piece, Western Canada Airways cover and enclosure with CL40, perfins on cover,  
 cheques, Canada Post FF announcements, plus qty. of Goderich historical material including 1825 proposed agreement with Canada  
 Company and Earl of Bathurst, very eclectic lot, mostly f-vf, inspection would be beneficial. Est. 500+.....
- 154 ○ Dealer's stock of 1980s to 1990s, plus Newfoundland 1890s to 1940s, duplication, shades, cancels, etc, quality a bit mixed, inspect.  
 Est. 150+.....
- 155 ★○ 14/167: Dealer's stock of mint and used with Cents, Large and Small Queens, Jubilees incl \$1 mint, Edwards incl 20¢ mint, Numerals,  
 Admirals, 50¢ Bluenose mint, etc, a bit disorganized, huge Cat Val, much in nh, f-vf, inspect. Est. 1500+.....
- 156 ★○ Consignment as received with over 250 Canada FDCs (1960s to '80s) incl many from the House of Commons, worldwide stamps  
 and covers in boxes and loose, some Canada face with plate blocks and a few sheets (mostly 5¢ to 8¢), Canada collection with some  
 mint (vals to \$1), etc, mostly f-vf. Est. 200+.....
- 157 ★○L Balance of a consignment with mint, Post Cards, Dues, mostly used stamps with about \$40+ face and many reference texts incl Large  
 Queen Stamps of Canada first printing, Robson Lowe North America Volume 5, etc, mostly f-vf. Est. 250+.....
- 158 ★★ **COILS:** 263/322: Accumulation of 5 different with 263-265, 296 and 332 mostly in nh strips of 4, f-vf. (Catalogued as nh, fine)..... 2702
- 159 ★ 178/409: Accumulation of over 45 coils, used not included in total, many pairs, paste up pairs, line pair, cutting guide, jump strip, start  
 and ends, many nh, most appear f-vf..... 706
- 160 L **LITERATURE** Large carton of Canadian literature include Bogg's Postage Stamps & History of Newfoundland, Argenti's Postage  
 Stamps of NB and NS, Campbell's Canadian Post Offices 1755/1895, Marler's L'Emission Edouard VII Du Canada, with books  
 discussing precancels, cancellations, RPOs, etc, f-vf, inspect. Est. 150+.....
- 161 L **PHILATELIC LIBRARY** Over 30 books including Air Mails of Canada, Boggs 2 Vols, Canada Post Postal Guides 1944/47, Cross  
 Borders (Sanderson), Robertson Ship Letters 2 vols, Steam and North Atlantic Mail, The Trans-Atlantic Mail (Arnell 4 vols plus auction  
 catalogues), BNAPS Study Group, Staff, Montgomery and Mulvey), Steinhart (BNA to France and GB, Illustrated Postal History), Lehr  
 PEI, UK letter Rates 1635-1900, mostly clean well cared for. Est. 150+.....

## CANADA COVERS AND POSTAL HISTORY

- 162  32 stampless covers with variety of rates, mostly to and from Ontario including Goderich, Toronto, etc, few to Quebec, also includes  
 an 1870 Collector's roll from West Hawkesbury, very interesting piece, f-vf. Est. 200+.....

- 163 ☒ **1850-68** 29 covers, folded letters and money letters all with Goderich postmarks, different rates, straight lines, some Registered, some with enclosures about jury duty, dogging cattle, occupation and improvement, etc, some with condition issues, generally f-vf. Est. 300+.....
- 164 ☒ **1843-49** 22 folded letters, money letters and 1 cover all with Goderich postmarks, different rates, straight lines, subjects include lunatic asylum, oath of constable, requesting a favour, etc, some with condition issues, generally f-vf. Est. 250+.....
- 165 ☒ **1845-62** 14 stampless covers addressed to or from Goderich, with 1 money letter, different rates, couple with "TOO LATE" in red and black, issues such as convictions, marriages, oath of constable, customs clearance, etc, couple of condition issues, generally f-vf. Est. 250+.....
- 166 ☒ **1843-44** Nine stampless covers, all with Goderich postmarks, few money letters, many with unpaid amounts, most for official business to receiver general, clerk of the peace, etc, another re lunatic asylum, another with hand drawn picture of boat breaking up, some condition issues, generally f-vf. Est. 150+.....
- 167 ☒ **1838-55** Nine folded letters all with Goderich postmarks, bulk are of the 1840s, includes 3 Money letters, 3 stamped with "TOO LATE" either in black or red, one to Main(e) others all appear to be to and from Ontario locales, some opening tears, f-vf. Est. 150+.....
- 168 ☒ **1841-73** 17 stampless covers all with Goderich postmarks, including 1 money letter, with Clerk of the Peace, Crown Lands, Clerk of Town, etc, with 1 large (6X) registered 'Provincial Secretary's Office' with handstamp "PAID" and "20" in red, Toronto 17 MR 68 Toronto dispatch, some condition issues exist on some covers, generally f-vf. Est. 180+.....
- 169 ☒ **1848-1857** Folded letter from Toronto 7 MR 1838? (should be 1848), ms rated 2/3 to Sackville NS, a mourning cover from Oakville, CW, 13 SP 1853 to Woodstock, NB and a stampless cover from Mount Elgin UC, 28 MR 1857 to Victoria Corner NB, all 3 with various backstamps, opening tears and some staining, f-vf. Est. 230+.....Photo
- 170 ☒ **1831-1858** Six stampless covers and folded letters from Quebec to St. John (2), Fredericton (3) and St. Francis (1), various rates including double and triple rates, various other handstamps and markings, one to Fredericton, some opening tears and one with part of back flap missing, otherwise f-vf, inspect. Est. 450+.....Photo
- 171 ☒ **1791-1870s** Collection of 20 stampless covers (plus one front), about half pre-1850, most within Canada, a couple from New York to Canada West, mostly single folded letters with ms or stamped rates, attractive group, mostly f-vf. Est. 200+.....
- 172 ☒ **1803-69** Interesting group of eleven stampless covers, mostly 1840s within Canada, some inter-provincial, a couple from GB, some interesting markings (Too Late, Money Letter), etc, some mixed condition, mostly f-vf, inspect. Est. 300+.....
- 173 ☒ **1840s** Four **CROSS-BORDER** covers, two each way, one marked PAID 9 and re-rated, etc, mostly f-vf, inspect. Est. 150+.....
- 174 ☒ Accumulation of 13, most with clear dates from 1838 onward, age toning and rough opening condition on some, markings incl TOO LATE, PAID various pence on some, a very good accumulation. One has a LUSSEY ownership mark. Est. 325+.....Photo
- 175 ☒ **1799/1848** Balance of a consignment with 5 folded letters/covers to and from Nova Scotia including to England, from Trieste, Favour, etc with rates, markings, some filing folds and staining, otherwise mostly fine, inspect Est. 200+.....
- 176 ☒ **1828** Folded letter dated Chatham 23 Dec 1828 to Bathurst, (NB) with strong **MIRAMICHI** star cancel with ms 23 Dec 28, rated ms 7, filing folds and stains, still RARE. Est. 400+.....Photo
- 177 ☒ **1834** Folded letter Toronto to Canada Company London with red York 17 Jun 1834 dispatch on front with matching red boxed "Paid", via New York, rated 'ms', 2 line Liverpool Ship Letter with receiver 16 JY 1834 on back, opening tears, almost very fine. Est. 130+.....Photo
- 178 ☒ **1834** Folded letter Toronto to Edinburgh with 23 decer 1834 ms dispatch on front, via New York, rated 'ms', 2 line Liverpool Ship Letter with receiver 25 ?? 1835 on back, opening tears and 2-3" rip on front, almost very fine. Est. 130+.....Photo
- 179 ☒ **1835** Folded letter from Goderich March 15, 1835 to London, GB with red London split ring with ms '3rd April 35' dispatch on front, Paid 11' ms, 2 line Liverpool Ship Letter, believed to be before Goderich Post Office opened, opening tears, almost very fine. Est. 180+.....Photo
- 180 ☒ **1836** Folded letter Goderich to London, UK with red London split ring with ms '8 Febry' dispatch on front, via New York, rated 'ms', 2 line Portsmouth Ship Letter, with receiver 12 MR 1836 on back, opening tears, almost very fine. Est. 130+.....Photo
- 181 ☒ **1840** Folded Money Letter from Montreal 4 FE to Picton with fine **BOXED MONEY LETTER** at top (the earliest recorded example of this type), rated ms '2/9' to Picton (triple rate, the most that could be charged for a letter weighing less than 1 oz.), filing folds, otherwise fine and RARE, ex Harrison and photo'd in the 'Harrison, Arfken, Lussey' book on page 12. Est. 150+.....Photo
- 182 ☒ **1849** Folded cross-border Kennedy letter from London SEP 29 rated '10' to New York, straight line PAID, Queenston transit on reverse, other exchange hand stamps, filing fold, otherwise attractive and fine. Est. 100+.....Photo Online
- 183 ☒ **1854** Folded letter from Goderich, UC to Whitby, UK with Goderich split ring 7 DEC 1854 dispatch on front, Liverpool Tombstone PKT. Letter, via NY on last Cunard before Crimean War, received Whitby 25 DEC 1854, f-vf. Est. 150+.....Photo
- 184 ☒ **1865** Folded letter with Brigus red split ring and ms red '10' along with Harbor Grace 4 JY 1865 on front, opening tears, badly stained inside, fine. Est. 130+.....Photo
- 185 ☒ 150+ advertising covers and postcards with 80+ pre 1945 and 70+ post 1945 all with connection to Goderich, 6 with enclosures, wide range including hotels, music (organs), horse racing, florists, newspaper, shoes, garage, Spork (6), etc, inspection would be useful, f-vf. Est. 400+.....
- 186 ☒ **SALT:** Nine covers and postcards from various companies, 1881-1908, with John Scobie, Salt Mfg (1881), Salt Agency (1895), Canada Salt Agency (1864), Goderich Salt Co. Ltd in 3 different fonts and colours, North American Chemical Co Ltd (1897, 1899, 1908), 1908 with enclosure, bright colours, f-vf. Est. 200+.....Photo
- 187 ☒ **MILITARY:** 25 WWI and WWII covers, postcards and air letters, with 2 WWI covers, majority of lot are WWII POW postcards and air letters 1942-44, 1 cover to Hong Kong returned as "Mail Service Suspended" as Hong Kong had fallen to the Japanese, 3 covers returned as soldiers had returned to Canada, f-vf. Est. 300+.....
- 188 ☒ **RAILWAY POST OFFICES:** 45+ items railways and RPOs 1860s-1950s with covers, cards, telegrams, etc, 12+ different RPOs including London & Sarnia, St. Thomas & Windsor, Goderich & Ft. Erie, etc, maps, routes, postmarks, also 1903 Contract for Execution of mail delivery, 1845 Petition of Toronto & Lake Huron RR Co, and more, inspection is definitely needed, f-vf. Est. 400+....
- 189 ☒ Buffalo & Lake Huron Railway, 2 registered letters, '18 OC 72' Listowel to Goderich (Hammer 1) forwarded to Toronto '6 NO 72' and '2 OC 75' Goderich to Clinton, (Hammer 2) possibly earliest recorded use, f-vf. Est. 200+.....Photo Online
- 190 ☒ 106a,107: 2¢ carmine booklet pane and 2¢ green Admirals tied by Scotstown, N.S. Sep 1944 cds cancels to illustrated "God Bless Our Navy" cover to Oakland, California with three different RPO's on reverse. Attractive and fine. Est. 125+.....Photo
- 191 ☒ Railway Post Office Letter Bill from Goderich 24 AU '95 to Paris Station (same date squared circle receiver) with straight line Goderich & Brantford R.P.O. strike at top, bends at top left not affecting cancels, f-vf. Est. 150+.....Photo

- 192 ☒ Railway Post Office Letter Bill from Goderich with fine strike 12 FE '98 almost complete, to Paris Station same date by receiver, with straight line Goderich & Brantford R.P.O. strike at top, f-vf. Est. 150+.....Photo .....
- 193 ☒ **ARCTIC**: Over 60 covers, mostly 1930s-70s with a few to the 90s, many commercial covers and good variety of cachets, mostly NWT locations, also includes about 200+ 1890s cancelled cheques from Regina, NWT, very interesting material, f-vf. Est. 550+.....
- 194 ☒ **GODERICH**: Over 525 squared circle postcards, 1894-1905, many with advertising including bicycles, pianos, music, etc, did note one with 2 different squared circle cancels, some have condition issues, still a very interesting lot, generally f-vf. Est. 650+.....
- 195 ☒ **1812** Folded Trans-Atlantic letter written at Halifax 28 JU to Rothesay, Scotland, rated ms '9' for Ship Letter and carriage, with two line GREENOCK SHIP LETTER straight line, ms 11 Feb receipt, fine. Est. 100+.....Photo .....
- 196 ☒ **1815** Stampless Trans-Atlantic entire letter from HARWICH, Essex, dated June 8th, LONDON PAID 8 JY 8 1815, large full circle in red. Rated 2/2 stg in red ms (1/- inland plus 1/2 stg packet postage to Halifax). Converted to 2N9 cy in red ms (2/5 cy plus 4d cy inland postage). Superb **HALIFAX fleuron** 16 AU 1815 in black. Carried on 'Princess Mary' packet (Falmouth 16 Jul, Halifax 15 Aug). Small tear at seal and minute tape stains otherwise fine. Est. 250+.....Photo .....
- 197 ☒ **1833** Stampless Trans-Atlantic official printed **ADMIRALTY** folded letter OHMS from LONDON large crown **FREE 24 AU 24 1833** plus in red on front, smudged HALIFAX OC 9? 1833 transit in black, QUEBEC OC 22 1833 double split circle & YORK NOV 9 UP CAN single ring transits both in red on front. Indecipherable cds on front. Likely carried on 'Swallow' packet (Falmouth 7 Sep, Halifax 8 Oct). Minor tears but lovely military item. Est. 150+.....Photo .....
- 198 ☒ **1835** Stampless Trans-Atlantic folded letter with large double circle 23 JA 1835 CITY of TORONTO U.C and boxed PAID both in red, with ms 'via New York' and 1¾ oz, ms 4/3 & 1.75 (7 times rate, 4/3 cy including 7 x 7d cy rate for land route to border, plus 2d ferriage over Niagara River). Reverse with boxed LIVERPOOL/SHIP LETTER and London red circular receiver F - 2 MR 2 - 1835, stain from wax seal otherwise fine. Est. 150+.....Photo Online .....
- 199 ☒ **1835** Stampless Trans-Atlantic folded letter with large double circle CITY of TORONTO U.C and boxed PAID both in red, with ms 'via New York' and 9 & 25 (9 cy including 7d cy rate for land route to border, plus 2d ferriage over Niagara River). Reverse with boxed LIVERPOOL/SHIP LETTER and London red circular receiver G - 29 JU 29 - 1835, fine. Est. 150+.....Photo Online .....
- 200 ☒ **1836** Stampless Trans-Atlantic folded letter rated PAID 9 & 25 handstamp in red, (9d cy including 7d cy rate plus 2d ferriage over Niagara River) with large double circle CITY OF TORONTO 10 OC 1836 UC in red and boxed two line PORTSMOUTH/SHIP LETTER handstamp, with London red receiver G - 14 NO 14 - 1836 on back, fine. Est. 100+.....Photo .....
- 201 ☒ **1837** Stampless Trans-Atlantic letter from LONDON, dated 29 April 1837, with no despatch markings, likely carried on board. NEW YORK SHIP JUN 8 full circle in red on front. Rated 27(cents ship letter fee & to border) ms in red on front, converted to 1/4½ d cy ms plus 7 d cy (BNA postage) m/s, total 1/11½ due, in black on front. No BNA markings, fine. Est. 150+.....Photo .....
- 202 ☒ **1840** Stampless Trans-Atlantic folded cover from Leicestershire, KILWORTH xx mileage mark on back, endorsed 'Post Paid' m/s, red square PAID DE 31M 1840 on front. Rated 1/- stg ms Ocean postage in red on front, Arnell B1 square 2½ d [cy] inland postage due, in black on front. Likely carried on Cunard 'Columbia' MAIDEN VOYAGE (Liverpool 4 Jan 1841, Halifax 19 Jan, Boston 21 Jan). To The Sheriff of the Home District, Toronto, Upper Canada. Cut seal and opening tears, otherwise fine. Est. 150+.....Photo .....
- 203 ☒ **1841** Stampless Trans-Atlantic letter from Woodhall, North Yorkshire, BEDALE OC 26 1841 double split circle, endorsed 'Paid' m/s, London, red tombstone C PAID 27 Oc 27 1841, on front, black LIVERPOOL circle L OCT 28 1841 transit on front. Rated 1/- stg ms Ocean postage in red on front. 'To pay 2d/m/s, MORE TO PAY double circle & Arnell B2 square 2½d[cy] inland postage due, faint **FORWARDED** h/s & CITY OF TORONTO DE 1 1841 U.C. all in black. Likely carried on Cunard 'Caledonia' trip 7 [Liverpool 4 Nov, Halifax 16 Nov, Boston 18 Nov]. Small tear at seal, otherwise very fine. Est. 200+.....Photo .....
- 204 ☒ **1842** Stampless Trans-Atlantic mourning letter from EDINBURGH SEP 24 N 1842 full circle in red on back, black LIVERPOOL octagon SE 26 42 transit in black on back. Rated 1/2 [stg] ms & Arnell A01 square 1/4d[cy] both in black on front. Likely carried on Cunard 'Britannia' trip 13 [Liverpool 4 Oct, Halifax 16 Oct, Boston 18 Oct]. Black seal, tear and file fold. Est. 100+.....Photo .....
- 205 ☒ **1846** Stampless Trans-Atlantic Newspaper wrapper. Part of printed form, dateline Manchester, Oct 13th 1846, used as a wrapper on a newspaper from UK. Rated large 1d stg h/s to Rev'd Mr McLachlan, Toronto, Canada West. Pencil markings on back and opening tears. Est. 75+ .....
- 206 ☒ **1847** Stampless Trans-Atlantic envelope from TORQUAY AP 1 1847 double split circle, endorsed 'By first Halifax Mail'. LONDON red crown D O - 2 AP - 1847 full circle on back, black LIVERPOOL oval LAP 2, transit on front. Rated 1/2 ms & Arnell A05 circle 1s/4d Cy both in black on front. Trace of Toronto receiver on front. Likely carried on Cunard 'Cambria' trip 13 [Liverpool 4 Apr, Halifax 18 Apr, Boston 20 Apr]. To Toronto, Canada West. Faded edges otherwise fine. Est. 100+.....Photo .....
- 207 ☒ **1850** Stampless Trans-Atlantic folded letter from LONDON, crown B T 31MY31 1850 full double circle on front. Rated 1/2 ms and Arnell A05 circle 1s/4d Cy both in black on front. Endorsed 'Received 18 May' [should be June]. Likely carried on Cunard 'Canada' trip 12 [Liverpool 1 Jun, Halifax 11 Jun, Boston 12 Jun], some staining otherwise fine. Est. 100+.....Photo .....
- 208 ☒ **1851** Stampless printed Education Office UC Prepaid Trans-Atlantic cover from Toronto 15 MR 1851, double rated 2/4 Stg and (2/8 Cy) ms in red. to London D PAID 6AP6 1851 tombstone receiver in red on front, to **ENGLAND**, fine, ex Palmer, Steinhart Est. 150+.....Photo .....
- 209 ☒ **1851** Stampless printed Education Office UC Prepaid Trans-Atlantic cover from Toronto 7 MY 1851, via Montreal rated ms 1/2 Stg and (11/4 Cy) in red. Carried by Cunard "Niagara" on her 20th voyage out of Boston to Liverpool then to London PAID 26MY26 1851 tombstone receiver in red on front, to **ENGLAND**. A rare example of a double weight cover that had only been prepaid a single rate, thus MORE TO PAY ½ with no penalty applied, fine, ex Wilkinson Est. 200+.....Photo .....
- 210 ☒ **1855** Stampless Trans-Atlantic cover from London, TY 6 JU 6 1851 circle, with ms "P Mil Steamer from Liverpool", rated ms 1/- and hand stamped 1s/4d cy in circle, redirected with red **FORWARDED** handstamp and red Montreal 23 JU 1851 LC split circle, 2½d cy added in ms, total 1/6½ cy due on front, and Toronto Canada 25 JU 1851 receiver on back, opening flap tears otherwise fine. Est. 100+ .....
- 211 ☒ **1855** Stampless Trans-Atlantic cover with enclosure date 1 May 1855 with weak Toronto AP C.W. cancel rated with large handstamp 8, with blue Ballymote 22 MY double split receiver and green PKT LETTER - LIVERPOOL - 20 MY - C 1855 tombstone and Dublin 2 MY 21 transit on back, corner faults and repaired otherwise fine. Est. 150+.....Photo .....
- 212 ☒ **1855** Stampless Trans-Atlantic folded letter (filing fold) from Birmingham 18 MY 1855 Q, in green, to Toronto, ms 'pr Pacific' (a Collins Line steamer) with 1/(stg) and 1/4(cy) collect, the **CRIMEAN WAR EMERGENCY RATE** (all the Cunard Steamers were co-opted for the war), with Liverpool L MY K lozenge red transit, clean and fine. Est. 150+.....Photo .....
- 213 ☒ **1855** Stampless Trans-Atlantic Education Office Upper Canada cover from LONDON 27 JY 27 1855 crown circle, with Liverpool lozenge L JY 28 A, 1/- (stg) and 1/4 (cy) collect plus Inspectors red X in circle marking, all on front of cover to Toronto, fine. Ex V G Greene Est. 75+.....Photo Online .....

- 214 ☒ **1856** Stampless Trans-Atlantic cover from Toronto C.W. 14 APR 1856 Paid in red, ms Pd W H / B of A & S in red rated **8 PAID 10** red handstamp and red PKT LETTER PAID Liverpool 29 AP C 56? tombstone, to Dublin with green 6- Ap 30 1866 B receiver on back, some toning spots and torn flap otherwise fine, ex Arnell Est. 100+.....Photo .....
- 215 ☒ **1857** Stampless Trans-Atlantic mourning cover from Peterborough 23 JY 1857 with ms Paid 10d rate Arnell D1 PAID 8d Stg and D23 10 Cy in red to **IRELAND** with red PKT LETTER PAID LIVERPOOL 10 AU \*57E, with Dublin A 11 AU 1857 C and NAVAN 12 JU 1857 receivers on back, clean and very fine. Est. 100+.....Photo .....
- 216 ☒ **1857** Stampless Trans-Atlantic mourning cover from Toronto 28 SEP 1857 in red with ms Paid 27/9/57, rated PAID 10 in red to **ENGLAND** with red PKT LETTER PAID LIVERPOOL 10 OC, with KENDAL 11 OC 1857 A receiver on back, clean and fine. Est. 100+.....Photo .....
- 217 ☒ **1858** Stampless Trans-Atlantic folded cover on large part of **OHMS** folded cover with Liverpool lozenge L OC27 A, Inspectors **RED CROSS IN CIRCLE**, rated with 10d Cy handstamp, with partial Quebec 13 NO (18)58 receiver and **FORWARDED** straight line, and Toronto 16 NO 58 U.C. receiver, **FORWARDED** in red to Quebec 18 NO 1858 L.C, then forwarded back to Toronto 20 NO 58 U.C., very interesting piece Est. 150+.....Photo .....
- 218 ☒ **1859-1860** Two stampless Trans-Atlantic American Cheese Depot/William Davies return envelopes from TORONTO C.W. one dated 24 OCT 1859 rated PAID 8d Stg handstamp in red, with small 40 LONDON 7 - NO 59 single ring transit in red on back, the other 26 Jan 1860 PAID single ring in red, rated 6d Stg handstamp in red, small WALLINGFORD B 9 FE 60 receiver on back, both with rough edges all round Est. 100+.....Photo Online .....
- 219 ☒ About 600 FDCs and postal stationery, incl over 300 19th century postal stationery cards, also Canada mint/used incl some face (vals to 95¢), mostly f-vf, inspect. (Owner's Total Cat. \$2912) Est. 200+.....
- 220 ☒ 1500+ covers and postcards from over 50 Ontario counties, 1880s-1990s with duplex, broken circles, cds machine and slogan cancels, about 300 are still unsorted, some condition issues but generally f-vf. Est. 250+.....
- 221 ☒ 500+ covers, postcards and postal stationery items, 1900s-50s, mostly used, with advertising covers such as Simpsons, Bruce Seeds and many insurance companies, etc, wide varieties of cancels, number of small Queen covers, with FFCs, FDCs, O.H.M.S. and "G" ovpts and perfins, some fronts (not counted), condition issues for some, inspect. Est. 500+.....
- 222 ☒ A few 100 Canada covers sorted as to perfins, RPOs, DLOs, flag cancels, rates, foreign destinations, etc, but still a sizeable number unsorted, priced ready for resale, f-vf, inspect. Est. 600+.....
- 223 ☒ Canada covers with coils and booklet issues, 1920s-60s, with singles, strips and cpl panes, good variety of cancels and towns, Admiral and George VI covers, f-vf. (Retail \$1000+) Est. 200+.....
- 224 ☒ Over 85+ mostly with Small Queens (40), Maps (9) including a couple of muddy waters, others include drop letter, a few mourning covers, small towns many are Quebec and Western Canada, about 25% are to US destinations, few to GB, f-vf. Est. 600+.....
- 225 ☒ 20th century, 275+ including Admirals and Edwards, some stationery, vast majority are small town cancels countrywide with many BC cancels, advertising, slogan, roller cancels, nude hubs, December 25th and leap year cancels, etc, f-vf. Est. 500+.....
- 226 ☒ More than 65 Victoria and Edward covers and pieces, incl Cents, Large and Small Queens, Numerals, Edwards, condition varies, obvious damaged not counted. Vast majority are singles, inspect Est. 350+.....
- 227 ☒ Accumulation of over 140 covers, pieces, fronts, FDC, postal stationery, air letters, slogan cancels, condition varies, obvious damaged not counted, f-vf, careful inspection will be rewarded. Est. 150+.....
- 228 ☒ 35 covers and postcards (11) all with Goderich postmarks, 1870-96, wide variety of cancels, 3 with F1, majority are Ontario destinations but 3 to US destinations, some condition issues but generally f-vf. Est. 450+.....
- 229 ☒ Approximately 200 covers and cards with slogan and flag cancels, flag cancels include about 80 cards and covers and about 20 fronts, slogan cancels include CNE, post office, war savings, hospitals, etc, a number with advertising as well, f-vf. Est. 300+.....
- 230 ☒ Approximately 2000 covers chosen for town cancels with a huge variety of Ontario locales, many of closed post offices such as Mull, Jellyby, Damascus, LaVallee, etc, and other smaller locales like Favourable Lake, Munster Hamlet, etc, wonderful addition to an existing collection or start of a new collection, f-vf, inspect. Est. 250+.....
- 231 ☒ Approximately 1000 registered or special delivery covers, wide variety of locales big and small almost exclusively Ontario, with Ompah, McDonald's Corner, Arnstein, Hannon, Ahmic Harbour, Balmertown to name a few, good addition to a collection or start of a new one, f-vf, inspect. Est. 170+.....
- 232 ☒ Eclectic group of over 80 Canadian covers, incl a well travelled WWII (at least 18 cds cancels on back), 1872 front with a tied 37a (with imprint on selvedge), postcards incl 1906 with stamps of the day illustrated, 1951 Capex FDCs, Tercentenary items, German cruiser Karlsruhe visit to Vancouver (1935, apparently owing to demonstrations did not get properly cancelled), HMS ship visits (1930s), flag cancels on Numeral covers, patriotics, etc, mostly f-vf, inspection will be rewarded. Est. 300+.....
- 233 ☒ 55+ items, 1866-1910s, many Victoria numeral issue and most 1899 and earlier, lots of flag cancels, many foreign destinations with QC postmarks, includes 15+ Edward VII covers QC with many to London, GB, a few unused post cards and stationery and Edward VII used stamps, f-vf, inspect. Est. 180+.....
- 234 ☒ Approximately 1500 covers and postal stationery, 1900s-early 2000s, with slogan cancels, Registered, censored, advertising, metered, perfins, FDCs, commemorative, etc, many Admirals, wide variety of postmarks, also a variety of ephemera, some condition issues on earlies, mostly f-vf, inspection a must. Est. 250+.....
- 235 ☒ **PICTURE POSTCARDS:** 475+ Goderich related postcards, 1900s-70s with the vast majority being 1950s and earlier, with CPR, CNR, Lighthouse, Harbour Park, Central Park, Maitland River, etc, many numbered, some PE & Co, duplication but with different backs, etc, some have condition issues, generally f-vf. Est. 450+.....
- 236 ☒ 32 Goderich Militia Camp 1908-12 picture post cards, from various makers such as Haddens, Stedman, etc, showing various activities like drilling, Sunday service. Tattoo, signal corps, various regiments, etc, 1 dated prior to militia camp post office opening, with resource material, must see to fully appreciate, f-vf. Est. 400+.....Photo Online .....
- 237 ☒ Canada postcards, 180+ 1900s-70s with bulk being 1900s-40s, with Admirals and Edwards, 60% used, good cancels, BC RPOs and small towns, views of buildings, many water related (rivers, lakes, boats, etc) few seasonal, over 30% black and white, f-vf. Est. 450+.....
- 238 ☒ Approximately 400 postcards of Toronto, with city hall, Sunnyside, CNE, banks, buildings, Queen's Park, etc, 2/3 unused, bulk of used are prior to 1940 with Edwards and Admirals, some modern unused, generally f-vf. Est. 150+.....

## FIRST DAY COVERS

- 239 ☒ 1970s-late 2000s accumulation in 3 large cartons, over 12000 covers with the bulk being from the 1970s-90s, 90% are with Canada Post cachets with some with handwritten notations, f-vf. Est. 500+.....

240	☒	Over 700 FDCs from the 1930s-80s with the bulk being from the 1960s-70s, over 25 different cachet makers, about 60% are Rosecraft but noted NR, Cole, Capital, H&E, Schering (English) and a number unidentified cachets so some inspection could yield further value, generally f-vf. Est. 400+.....	.....
241	☒	2000+ FDCs from 1930s-2000 with bulk being 1950s-80s, over 20 different cachet makers, about 10% are Canada Post cachets, with Cole, Regal, Colorano, H&E, Capital, Cole, Schering, Harford, NR, Glory and many unknown, also with a few philatelic societies, some advertising as well, singles and sets, f-vf. Est. 600+.....	.....
242	☒	1500+ FDCs with about 200+ Schering in English 1962-82 and bulk is Canada Post 1974-92, with singles, sets and blocks, 25+ EM covers as well, clean organized lot, some duplication, f-vf. Est. 450+.....	.....
243	☒	213/1961: Collection of 1935 to 2012, some with cachets including H & E, JCR, Caneco, NR covers, etc, advertising, Royal Train, Peace Issue, etc, mostly clean and f-vf. Est. 300+.....	.....
244	☒	Collections of hundreds, 1930s to 2000, somewhat disorganized, earlier with various cachets, some less common, later with Canada Post incl cpl 1995 and Jan. 1998-Dec. 2000 cpl, mostly f-vf, inspect. Est. 300+.....	.....
245	☒	1000+ FDCs with Canada (580+) 1970s-1990s, Australia and A.A.T. (140+) 1990s issues, New Zealand and Ross Dependency (260+) 1970s-91 and GB (80+) 1953-2008 with bulk being 1970s-80s, all countries with sets, souvenir sheets, etc, clean lot, f-vf. Est. 180+.....	.....
246	☒	Collection of hundreds of FDCs 1970-2009, quite cpl, well organized, much unaddressed, to include some used worldwide and 1981 Royal Wedding cpl, f-vf, inspect. Est. 300+.....	.....
247	☒	<b>SCHERING:</b> 357/640: 175+ English FDCs, 1955 Bennett to 1974 Ontario Agricultural College, mostly singles, some blocks, duplication on multiple issues, few inserts, f-vf. Est. 350+.....	.....
248	☒	<b>SCHERING:</b> 360/622: 255+ French FDCs, 1956 Caribou to 1973 McClung, in singles and blocks, duplication to 7 on a couple of issues but most collected 1-2, about 20% with inserts, plus 7 fronts, f-vf. Est. 450+.....	.....
249	☒	<b>POSTAL STATIONERY:</b> Large carton packed with mostly postal stationery, majority 2002-2012 pre-stamped envelopes with 2009 gardens, orchids, fishing, 2002 birds, 2007 tourist attractions, 2012 animals with \$10 whale, some advertising covers, postcards, some 1940s-50s FDCs with better cachets, definitives with variety of town cancels, f-vf, inspect. Est. 180+.....	.....

## PENCE ISSUES

UCS Cat Val

250	○	4-5,8-9: 3p, 6p, 1/2p and 7/8p faulty, all four margin copies, most appear f-vf.....	2100
251	P	2TCii: <b>SIX PENCE:</b> PLATE PROOF on india in ORANGE YELLOW, fine.....	Photo 450
252	☒	3P: <b>TWELVE PENCE:</b> PLATE PROOF in BLACK on india attached to cover, to New York from Kingston 11 OC 53, tied by fake 4-RING-18, slight scrapes on proof, still attractive, with 2017 Greene Cert. Est. 1500+.....	Photo .....
253	P	3Pi: <b>-PLATE PROOF</b> in BLACK with vertical CARMINE specimen on india paper on thick cardboard paper, fresh and very fine.....	Photo 2500
254	P	3Pi: <b>-PLATE PROOF</b> in BLACK with vertical CARMINE specimen on india paper, slight toning at top and adhesion on reverse still very fine.....	Photo 2500
255	P	8Pi: <b>HALF PENNY:</b> PLATE PROOF block of 4 in ROSE on india on card with vertical GREEN specimen, fine.....	Photo 1200
256	P	8Pi: -in ROSE on india on card with vertical GREEN specimen, right margin copy, scarce and very fine.....	Photo 300
257	P	8Pi: -in ROSE on india on card with vertical GREEN specimen, appears very fine.....	Photo 300
258	P	8TC: -on india in DEEP ROSE, choice and very fine.....	Photo 300
259	P	8TCii: -in BLACK on india with vertical CARMINE specimen, very fine.....	Photo 300
260	P	9P: <b>SEVEN AND A HALF PENCE:</b> PLATE PROOF in green, fresh and very fine.....	Photo 350
261	○	1a: <b>THREE PENCE ON LAID PAPER:</b> ORANGE RED with strong laid lines, nice colour, close to large margins, neat target cancel, almost very fine.....	Photo 800
262	○	2: <b>SIX PENCE ON LAID PAPER:</b> in the DEEP BLACKISH VIOLET shade, sharp laid lines and VERGER line, good to jumbo margins, target cancel, very fine.....	Photo 2000

## PENCE ON WOVE PAPER

263	○	4: <b>THREE PENCE:</b> RED, nice deep colour, full to large margins, fresh and very fine.....	Photo 300
264	☒	4: -four margins, folded letter 23 Feb 1852 to Sherbrooke, Eastern Townships. faint pen cancel, some staining on cover and file fold effects middle of stamp vertically otherwise fine.....	Photo 300
265	○	4a: <b>BROWN RED</b> , large to huge margins showing part of next stamp at right, very light vertical crease (visible in fluid only), spectacular appearance. Est. 100+ .....	Photo .....
266	○	4c: <b>RED on SOFT RIBBED PAPER</b> , mostly large margins (just into frameline LR), SON 4-RING-21, fine.....	Photo 400
267	(★)	4d: <b>RED on THIN PAPER</b> , unused, clear to good margins, fresh and almost very fine, with 1980 RPS.....	Photo 1000
268	○	4d: <b>ORANGE RED on THIN PAPER</b> , numeral cancel with four large to huge margins, slightly oxidized, appears f-vf.....	Photo 150
269	☒	4d: -horizontal pair with small nick top left of left stamp, tied by target cancels, with Goderich 4 JUN 1854 split ring cancel to New Haven, Conn, US, cover has wrinkles affecting left stamp and small tear top right corner, with Stratford and Woodstock split ring cancels on back, ex VG Greene, f-vf. Est. 170+.....	Photo .....
270	○	4dvar: <b>DEEP ORANGE RED on THIN PAPER</b> , full rich colour, large to very large margins, neat SON target, choice and very fine.....	Photo 300
271	○	4i: <b>DEEP RED</b> , full to large margins, SON target cancel, light vertical crease otherwise very fine, with 2017 Greene Cert.....	Photo 350
272	○	4i: -full to large even margins, SON target, light guarantee mark (does not show through), very fine.....	Photo 350
273	○	4ii: <b>ORANGE RED</b> on wove paper, mostly large margins (barely into frameline bottom right), neat 4-RING-37 cancel (Quebec, RF3), fine.....	Photo 350+
274	☒	4iii: <b>-RED ON HARD RIBBED PAPER</b> , tied by indistinct 4-ring cancel to small (5 1/2" x 3") cover to Niagara, stamp is faulty (cut into at left, creased) but still scarce on cover, Fine.....	Photo 800
275	○	4xi: <b>-SCARLET VERMILION on THIN PAPER</b> full to large margins copy, target cancels, minute scissor cut LL selvage only, still extremely fine appearance, with 2017 Greene Cert not mentioning cut.....	Photo 350

276	○	4xi: -deep intense shade with clear to large even margins, light 4-ring cancel, very fine and attractive.....	Photo	350
277	○	5: <b>SIX PENCE</b> : SLATE GREY, four large margins fine to almost very fine, with 2016 Greene Cert.....	Photo	800
278	○	5: -large to very large margins, light cancel, minute tear, thin, still appears very fine.....	Photo	800
279	○	5: -margins clear to showing part of next stamp, fresh, deep colour, SON target, tear at right, appears very fine.....	Photo	800
280	○	5var: -SLATE GREY, showing "SHORT TRANSFER" at left side, full to large margins, very fine, with 2014 Gratton Cert. Est. 1000+.....	Photo	.....
281	○	7: <b>TEN PENCE</b> : BLUE on THIN PAPER, full to large margins, light creases, appears very fine.....	Photo	1200
282	○	7: -fresh, good to large margins, creased otherwise appears very fine.....	Photo	1200
283	☒	7: <b>TEN PENCE</b> : BLUE on THIN PAPER, large to huge margins all around and showing portion of next stamp at top, lightly cancelled and just tied to neat cover (light filing fold) from Hamilton 1 MR <b>1858</b> to <b>ENGLAND</b> , 15 MR London receiver on front, fine and scarce, with 1999 Philatelic Foundation Cert. Est. 1250+.....	Photo	.....
284	☒	7: <b>TEN PENCE</b> : BLUE on THIN PAPER, huge margins all around, tied by targets to flimsy cover from Hamilton 24 SP <b>1855</b> to <b>ENGLAND</b> , red tombstone LIVERPOOL PKT. LETTER transit on front, clean and very fine. Ex Seybold (with his backstamp). Est. 3000+.....	Photo Back Cover	.....
285	☒	7: <b>TEN PENCE</b> : BLUE on THIN PAPER, deep colour and clear to large margins, tied by <b>4-RING-21</b> cancel to an irregularly trimmed cover (filing fold and edge faults) from Montreal, addressed <b>To Her Britannic Majesty, Queen Victoria, Windsor Castle, London</b> (England). A showpiece, ex V G Greene, Wilkinson. Est. 1500+.....	Photo Back Cover	.....
286	○	7a: -on <b>THICKER WHITE PAPER</b> , full margins all around, overall toning otherwise a very fine and attractive stamp.....	Photo	1200
287	○	8a: <b>HALF PENNY</b> : ROSE, on <b>HORIZONTALLY RIBBED PAPER</b> , manuscript cancel, just into to large margins, tears at top and left, otherwise fine, with 2002 Greene Cert.....	Photo	1500
288	○	8a: <b>ROSE</b> on <b>HORIZONTALLY RIBBED PAPER</b> with good to large margins and face free partial strike of split ring cds, very fine, with 1996 Greene Cert.....	Photo	3500
289	○	9: <b>SEVEN AND A HALF PENCE</b> : GREEN with full to large margins, 4-RING (37?), pencil number on the back, slight overall toning, still attractive and very fine.....	Photo	5000
290	○	9: -with clear to large margins, fine.....	Photo	2000
291	☒	9: -four margined copy tied to clean Trans-Atlantic cover by target cancel and light red TORONTO CW 20? OCT 1858 PAID large circle to Dublin <b>IRELAND</b> with ms paid and light red PAID 6d Stg handstamp, Arnell E1, and PAID LIVERPOOL COL PACKET 3 NO 58 2 A circle handstamp in red. Dublin OA 4 NO 1858 receiver on back, cover bends at left otherwise clean and vf. Est. 750+ .Photo	.....	.....
292	○	10: <b>SIX PENCE</b> : <b>REDDISH PURPLE</b> on <b>THICK SOFT PAPER</b> strong SON <b>4-RING-21</b> good margins to touching at UL and minute toning spot visible from reverse, still attractive and rare, with 2010 Greene Cert.....	Photo	4000
293	○	11: <b>PERFORATED HALF PENNY</b> : ROSE, light cancel, perf nibbed on left side, very attractive for issue.....	Photo	2000
294	○	12: <b>PERFORATED THREE PENCE</b> : RED, perf 11¼, perfs into at right, fold at LL, shows traces of next stamp on left, fine.....	.....	600
<b>FIRST CENTS</b>				
295	★	14/20: 1¢ to 17¢ complete including two shades each of the 1¢ and 12½¢, all fresh unused (the 5¢, one 12½¢ and 17¢ with some og but no premiums added), some faults and 10¢ has clipped perfs at left, most appear fine.....	Photo	4200
296	★○	14/20: Collection of 10 unused, couple with og, and 138 used, neatly written up on pages, with 1¢ (2, 1 is unused), 5¢ (102, 6 are unused), 10¢ (37, 3 are unused), 12½ (2), 17¢ (2), 2¢ (3) incl shades, perfs, papers, varieties, cancels, multiples, etc, mostly f-vf, catalogues as normal without premiums, inspect. Est. 2000+.....	Photo Online	10780
297	★○	Accumulation of 6, including a 4 used, mint appears regummed or no gum, catalogued as cheapest variety, obvious damaged not counted, used all appear f-vf, inspection will be rewarded.....	Photo	1750
298	○	14/17a: 24 <b>FOUR-RING-NUMERAL</b> cancels (22 different) on 1859's, mostly 5¢ Beavers including <b>4</b> (RF6), <b>11</b> , <b>17</b> (RF4), two <b>18</b> , <b>19</b> (RF4), <b>22</b> (RF4), <b>23</b> (RF4), <b>25</b> (RF5), <b>28</b> (RF4), <b>29</b> (RF4), <b>30</b> , <b>34</b> , <b>39</b> (RF5), <b>40</b> (RF5), <b>42</b> (RF4), <b>47</b> (RF4) and <b>51</b> ; also there are four 1¢ with <b>2</b> (RF4), <b>8</b> (RF4), <b>27</b> and <b>516</b> (RF7) and two 10¢ with <b>29</b> (RF4) and <b>39</b> (RF5), strikes are mostly clearly identifiable and f-vf, some stamps are more or less faulty but most appear f-vf. Est. 500+.....	Photo Online	.....
299	○	15/20: Accumulation of 20+ used, 15 (11), 17 (7), 18 (1), 20 (1), quality varies, some appear f-vf, plus some faulty not counted, inspect. (Cat as vg only).....	.....	960
300	○	15/20: Eight used, 15, 17, 18(3), 19, 20(2), excellent lot for shades, quality mixed.....	.....	400
301	○	Balance of consignment, comprising 18(4), 20 (superb), excellent lot for shades, quality mixed.....	Photo	520
302	☒	14-15, 18: 7 covers, two covers with 1¢ rose, '23 MAR 1867' and SFL '18 OCT 1866' re Masons, four covers with 5¢ Beavers, '12 OCT 63' with Berri duplex, '3 JA 65', '30 JAN 66' and '21 NO 64' pair with "Comet in Sky" variety pos. 5 & 6, slate 6 and one cover with 12½¢, '23 JU 62' with Berri duplex and "Glasgow Packet Col. Paid" on front, f-vf. Est. 300+.....	Photo	.....
303	○	14: <b>ONE CENT</b> : ROSE, assortment of 30 used copies, showing various shades, perfs, and papers, mostly f-vf.....	.....	1200
304	○	14: -horizontal strip of three, each stamp with SON 4-ring-21 numeral cancel, light bends/creases and a few perf problems, a striking and attractive multiple. Est. 100+.....	Photo	.....
305	☒	14: -choice horizontal pair with some oxidization tied by cds to slightly oversized 'Registered' & 'Free' cover from Pointe Levi 12 MR 1860, receiver 12 MR 1860 Quebec on back, exceedingly rare and the only known 2 cent ferriage rate cover that was also sent Registered, f-vf, ex Firby, Cantor. Est. 280+.....	Photo	.....
306	○	14: 32 used, comprising 14(29) perf 12 of printing orders 20-26 and 14b(3) perf 11¼ of printing orders 1-10, excellent study lot for a specialist collector, careful examination a must, appear f-vf.....	.....	1370
307	○	14ii: -well centered for issue, light cds cancel, perf 11¼ of the first printing order, pulled perf at LL, fine.....	.....	200
308	★★	15: <b>FIVE CENT</b> : VERMILION, lower sheet margin mint nh, fine, with 2010 Gratton Cert.....	Photo	700
309	○	15: -144 used, including three identified minor re-entries. excellent study lot for the Five Cent Beaver collector, illustrates various shades, careful examination a must, most appear f-vf, catalogued as cheapest variety.....	.....	2160
310	☒	15,17: -tied by target cancels on large cover trimmed at left, 10¢ tied by horizontal crease, triple rate Kincardine 13 SP 1866 to Goderich, was handstamped registered but marked out by ink pen, various notes on face of cover, f-vf. Est. 150+.....	Photo Online	.....



311	☒	15,18: -tied to cover from Toronto 10 JA 68, pre-paid single <b>ALLAN</b> rate, and ms Pr Canadian Steamer 11 January 1868 and changed to Cunard 15th, with Edinburgh 2 JA 27 68 receiver on back to <b>SCOTLAND</b> opening tears, still a fine <b>17¢ CUNARD RATE COVER</b> , with 1981 Greene Cert Est. 300+.....Photo	.....
312	★	15v: -strongly showing the <b>MAJOR</b> or <b>TRIPLE RE-ENTRY</b> (pos 28), og, tears and bend at bottom and left, dull lower perfs otherwise appears fresh and fine, RARE, with 2011 Greene Cert.....Photo	3750
313	P	16P: <b>TEN CENT: PLATE PROOF</b> on india in <b>BLACK BROWN</b> , minute crease upper left otherwise very fine.....Photo	500
314	○	16: -BLACK BROWN, used, into at top, perf faults and some toning, still deep colour, vg.....Photo	3500
315	○	17: -Assortment of 38 used copies showing various shades and perfs, etc, mostly f-vf.....	3040
316	P	18P: <b>TWELVE AND A HALF CENT: PLATE PROOF</b> in YELLOW GREEN on india, very fine.....Photo Online	350
317	☒	18: -with smudged cancel from Toronto 3 JA 61 CW on Trans-Atlantic MOURNING cover to <b>ENGLAND</b> , ms "Per Canadian Steamer" at top, with London-E B1 19 JA 61 PAID in red on front, torn flap otherwise fine. Est. 150+.....Photo	.....
318	☒	18: -tied by circular grid in bars to folded cover with ms "P. Canadian Steamer" at top, TORONTO ? AU 67 CW split ring, GLASGOW PACKET / PAID / AU 13 / 1687 handstamp to <b>SCOTLAND</b> , fine. Est. 200+.....Photo	.....
319	★	19: <b>SEVENTEEN CENT: BLUE</b> , full og fresh, centered lower left, hr, still fine, signed Bloch, with 1968 Royal Cert.....Photo	750
320	○	19: -Assortment of 13 used copies, showing various shades, perfs, mostly f-vf.....	1560
321	☒	19: -two singles tied by smudged bar cancels to Trans-Atlantic with ms "by Cunard pkt", <b>DOUBLE CUNARD RATE</b> , with Toronto 9 AP 66 CW split circle on front, 8 * Glasgow 22 AP 66 receiver on back, to Bank of Scotland <b>SCOTLAND</b> , clean and very fine, ex Nickle Est. 750+ .....Photo	.....
322	☒	19: -tied to Trans-Atlantic cover with diamond grid cancel, with weak TORONTO AP 30? 66 CW split circle to <b>ENGLAND</b> , LONDON S W 12 MY 66 receiver on back, some light toning on front, otherwise appears fine. Est. 350+.....Photo	.....
323	P	20TC: <b>TWO CENT: PLATE PROOF: Dark rose</b> trial colour proof, well centered with full margins on thick cardboard type paper, appears f-vf.....Photo	300
324	○	20,20a,20i: -ROSE, 9 copies with shades, perfs, cancels, appears mostly f-vf.....	1790
325	☒	20: -ROSE, lightly tied by <b>4-RING-34</b> to <b>SOLDIER'S LETTER</b> from Sarnia 12 MR 66, marked ms ' <b>Volunteer's letter - from R. Skinnings - Private/Goderich Garrison Artillery</b> ' at top and PROPERLY COUNTERSIGNED lower left by 'Lieut Commanding/G. G. A.', addressed to Goderich with next day receiver on reverse, some age staining and roughly opened at right. Est. 3500+.....Photo Back Cover	.....

## LARGE QUEENS

326	(★)	22/27: 1¢, 3¢ and 6¢ (1¢ and 3¢ regummed), fresh, appear fine.....Photo	2300
327	★○	21/30: Collection of 41 mint and mostly used incl 21 (2), 22, 23, 24 (2), 25 (5), 26 (3), 27 (3), 28 (6), 29/30 (18) incl papers, shades, plates, appears mostly f-vf, inspect.....	1900
328	★○	21-30: Accumulation of 14, some mint have no gum, 22 has 1999 Greene cert, 27 has Plates 1 & 2, 29/30(3), four used, most mint, appear fine.....Photo Online	3110
329	○	22-28: Collection of 47 used including 22 (5), 23 (5), 24 (8), 25 (8), 26 (5), 27 (8), 28 (8), incl papers, shades, plates, appears mostly f-vf, inspect.....	4070
330	○	21-30: Collection of 34, some identified by owner by shade and catalogue number, but has other papers, shades (obviously faulty not counted).....	1440
331	○	21-30: 10 used, incl Bothwell Watermark 24a, and Pawnbroker 29ii, perf 11½x12 30a plus two 12½¢ 1859s, appears f-vf.....	1100
332	○	23/29: 13 used, many select numeral cancels, two ring, four ring, both plates of 27, mixed condition, some are fine, plus some faulty not included in totals, inspect. Est. 250+.....Photo Online	.....
333	○	21-30: Basic set of 10 all catalogued as used (22 mint but appears regummed), interesting numeral cancels on many, an attractive group, mostly f-vf.....	600
334	○	21-30: Accumulation of 23, mixed condition, some thins, some nibbed perfs (obviously faulty not counted), including 21 (3), 22(2), 23, 24(2), 25(2), 26, 27(2), 28(2), 29/30(8), catalogued as cheapest variety, mostly fine.....	1255
335	○	26/30: Accumulation of 23, consisting of 5¢, 6¢ plate 1(4), plate 2(7), plate unknown(3), mostly yellow browns, 12½¢, 15¢ 29/30(7), quality mixed but most appear fine.....	1240
336	○	21iii/28ii: Four varieties including 21iii/21iv chignon variety also with spur variety, 21ix the UL corner re-entry perf 11½ x 12, 24 showing guidelines at LL, 28ii no outer frameline on left, all appear almost fine.....	400
337	○	21: <b>HALF CENT: Accumulation</b> of 16, black and grey shades, comprising 21(9), 21a(5), 21iv(2). catalogued as cheapest variety, mostly f-vf.....Photo	760
338	★○	21c: Group of 5 thin paper, unused and used, intense black, some nibbed perfs, mostly f-vf.....Photo	330
339	○	21vii: 2 Bothwell paper 6 vertical mesh, without watermark, grayish black, slightly off centre, LR perf fold in one.....	400
340	○	22: <b>ONE CENT: BROWN RED</b> , Group of 4, Paper 3, horizontal mesh, brown red, appear fine to very fine.....Photo	320
341	○	22,22bii: Accumulation of eight sorted by paper, consisting of 22 (4) Paper 3, horizontal mesh, 22bii (4) Bothwell Paper 6, vertical mesh, mostly f-vf.....	720
342	○	22b: -BROWN RED on <b>THIN PAPER: thin paper</b> 1, with a very early cds date, very fine, plus a paper 6, vertical mesh, Bothwell unwatermarked, well centered for issue, fine.....Photo	300
343	○	22a: -Bothwell watermarked paper 6 vertical mesh, showing part of the S in MILLS, very light pen cancel, some nibbed perfs, Rare and fine.....Photo	300
344	○	22b: -Five used, thin paper 1, vertical mesh, first printing, intense brown red, f-vf.....Photo	400
345	○	22ii: -Four used, Bothwell paper 6, vertical mesh, without watermark, one with very slight tear at bottom, catalogued as fine only.....	400
346	○	22ii: -Accumulation of five Bothwell paper 6, vertical mesh, illustrating the shades and thicknesses of paper 6, mostly f-vf.....Photo	500
347	(★)	23: <b>ONE CENT: YELLOW ORANGE</b> shade, well centered for issue, paper 10, almost very fine, with 2011 Greene Cert.....Photo	800
348	○	23: -Four used, paper 10 yellow orange shade, interesting cancels, some nibbed perfs, f-vf.....Photo	400
349	○	23: -Accumulation of 48, comprising 23 (46), 23a, 23iii, illustrating the four major shades and thicknesses of paper 10 plus the thin paper variety, many cds and two ring numeral cancels, catalogued as cheapest, mostly f-vf.....Photo	5260

350	○ 23a: - <b>DEEP ORANGE</b> : Group of three, paper 10, 1869 first printing, some nibbed perfs on one, mostly f-vf.....	480
351	○ 23i: -Four used, paper 10, pale yellow orange shade, 1869 final printing, some cds dated, some nibbed perfs, f-vf.....Photo	480
352	○ 24: <b>TWO CENT</b> : GREEN, Accumulation of 32, illustrating shades of paper 3, paper 4 and paper 10, horizontal mesh, some nibbed perfs, some two ring, fancy and dated cancels, quality mixed but mostly f-vf.....	1600
353	○ 24: -Six used, paper 10, various green shades, all cds dated copies, all appear f-vf.....Photo	300
354	○ 24: -18 used, consisting of 24b thin paper 1(4), 24iv Bothwell paper 6(4), 24iii paper 8, 24i paper 10 (9), some nibbed perfs, quality mixed but mostly f-vf.....	1325
355	○ 24b: - <b>DARK GREEN</b> , six used, thin paper 1, vertical mesh, first printing, all cds dated, intense deep green shades, f-vf.....Photo	300
356	○ 24iv: -on <b>BOTHWELL PAPER</b> , six used, Bothwell paper 6, vertical mesh, unwatermarked, some nibbed perfs, very tiny repaired tear in bottom of one, f-vf.....	450
357	○ 25: <b>THREE CENT</b> : RED, ten used, paper 3, horizontal mesh, all cds dated, f-vf.....Photo	200
358	○ 25: -Ten used, paper 10, horizontal mesh, some dated, interesting cancels, some nibbed perfs. rounded corners and a fold in one, mostly f-vf.....	200
359	○ 25: -17 used, sorted by paper, consisting of paper 2 horizontal mesh, paper 3 (5) horizontal mesh, paper 10 (9) horizontal mesh, 25b thin paper 1 vertical mesh, 25viii Bothwell paper 6 vertical mesh, some cds dated, mostly f-vf.....	390
360	○ 25: -Nine used, consisting of 25b thin paper 1(5), Bothwell paper 6(3), 24iii paper 8, quality mixed but mostly f-vf.....	690
361	○ 25: -41 used, illustrating the shades of paper 2, paper 3 and paper 10, horizontal mesh, an excellent study lot of these papers and shades, many interesting cancels, quality mixed, many off centre, but most appear to be almost fine.....	820
362	○ 25a: -Crisp print, paper 5 showing ' <b>LU</b> ' of the WATERMARK, off center.....	250
363	○ 25b: - <b>THIN PAPER</b> , eight used, paper 1, vertical mesh, first printing, some early dates, some nibbed perfs. intense orange-red shade, all appear fine or very fine.....Photo	240
364	○ 25viii: Bothwell paper 6, six used, vertical mesh, unwatermarked, some cds dates, illustrates the various thicknesses of the Bothwell paper 6, some nibbed perfs. mostly f-vf.....	480
365	○ 26: <b>FIVE CENT</b> : OLIVE GREEN, five used olive green shades, perf 11½x12 of 1875, vertical mesh, f-vf.....	650
366	○ 26a: -perf 12x12 with 11¼ perf on bottom, vertical mesh, light cancel, with 2017 Greene Cert. stating 26a variety and genuine in all respects, f-vf.....Photo	750
367	○ 26iv: -perf 11¼x12, vertical mesh, cork cancel, possible unlisted fancy, fine, with 2017 Greene Cert. Est. 150+.....	.....
368	○ 26iv: -vertical mesh 11¼x12, well centered for issue, appears fine, with 2004 Sismondo Cert. incorrectly stating 12x12.....	130
369	○ 27: <b>SIX CENT</b> : DARK BROWN, six used, Plate 1, dark brown shades, most paper 3, horizontal mesh, some very light or face free cancels, f-vf.....	360
370	○ 27a: - <b>YELLOW BROWN</b> , five used, including a pair with minor extra inking in S and T of Postage on L stamp, Plate 1, yellow brown shades, paper 10, moderate horizontal mesh, some nibbed perfs, f-vf.....Photo	300
371	○ 27a: -Five used, including a pair with left stamp crease, Plate 2, yellow brown shades, paper 10, moderate horizontal mesh, some interesting cork cancels, some nibbed perfs, f-vf.....Photo	300
372	○ 27b: - <b>WATERMARKED</b> , seven used, illustrating thin paper 2, horizontal mesh, the first printing of 1868, some rounded corners, quality mixed but most appear f-vf.....Photo	525
373	○ 27vi: - <b>BOTHWELL PAPER</b> : Plate 1, three used, illustrating the dark brown shades and various thicknesses of Bothwell paper 6, vertical mesh, unwatermarked, some nibbed perfs, f-vf.....	450
374	★ 28: <b>TWELVE-AND-A-HALF CENT</b> : BLUE, centered to LR, gum creases visible on back, with 2016 Greene Cert.....Photo	1500
375	★ 28: -centered to lower, ink splashes and faint guide line at LL, fine, with 2015 Greene Cert.....Photo	600
376	○ 28: -Paper 10, 10 used, horizontal mesh, the last printing of 1869/70, blue shades, most appear f-vf.....Photo	600
377	○ 28,etc: -Ten used of the 12½¢ in a range of shades, papers and cancels (incl 2-ring, cork, cds), quality varies and some are faulty but most appear fine, inspect.....Photo Online	600
378	○ 28a: -Bothwell paper 6, vertical mesh, showing the full E of the watermark, one rounded LL corner, f-vf.....Photo	300
379	○ 28a: -Bothwell paper 6, vertical mesh, intense dark blue due to thinness of paper, illustrating the CLU of the watermark, one rounded UR corner, fine.....Photo	300
380	○ 28b: -Six used, thin paper 2, horizontal mesh, sharp impression deep blue shades, showing thicknesses of paper 2, prominent guide dots and some guidelines, some nibbed perfs, f-vf.....Photo	450
381	★ 28i: - <b>MILKY BLUE</b> : Paper 10, horizontal mesh, with guidelines at LR corner, various ink splashes at right side, centered to top, some nibbed perfs, fine.....Photo	600
382	○ 28v: -Two used, Bothwell paper 6, vertical mesh, unwatermarked, with prominent position dots and a guideline on one, some nibbed perfs, f-vf.....	250
383	○ 28v: -Five used, illustrating Bothwell paper 6, vertical mesh, blue shades, most appear f-vf.....Photo	625
384	★ 28var: - <b>BRIGHT BLUE</b> showing large part of <b>IMPRINT</b> in right 'wing-margin', partial og, STRIKING VARIETY, vf. Est. 750+ .....Photo	.....
385	★○ 29-30,vars: <b>FIFTEEN CENT</b> : Specialized collection of 135 mint and used including <b>IMPERFORATE PAIRS, IMPRINTS</b> , Bothwell, thin and thick papers, shades, Varieties including <b>BALLOON FLAW, PAWNBROKER, PRE-PRINT PAPER CREASE, WATERMARKED</b> , cancels, nh, etc, over 30 years to assemble, inspection a must. Est. 4000+.....Photo Online	.....
386	★ 29b: RED LILAC, slightly disturbed og, fine, with 2017 Greene Cert.....Photo	1200
387	○ 29i: 47 used, illustrating various purple shades, Paper 10, horizontal mesh, some fancy, two ring and other interesting cancels, some nibbed perfs, perf 12 x 12, Firth group IV, quality mixed but mostly f-vf.....Photo	1175
388	○ 30: - <b>GREY</b> , 18 used, illustrating various slate-purple shades, Paper 10, vertical mesh, Firth group XIII, quality mixed but mostly f-vf.....Photo	540
389	○ 30: -accumulation of 20, illustrating various shades of bluish-grey, light to very dark, vertical mesh, some interesting cancels, perf 12 x 12, Firth group X(B)/XIV, quality mixed but mostly f-vf.....Photo	600
390	○ 30,b: -12 used, a range of shades from grey to blue grey, various cancels, a few faults,most appear fine, inspect.....Photo Online	350
391	○ 30c: - <b>DEEP VIOLET</b> very thick white carton paper, faint vertical mesh, Firth group VIII(A), fine.....Photo	1000

392	○	30d: -Greenish grey Pirie paper, perf 11½x12 with a portion of the watermark visible under fluid, right centered to top, small tear at upper right, a very difficult paper variety.....Photo	4000
393	○	30vii: -Pirie paper without watermark, greenish grey, toned, perf 11½ x 12, Firth group VI(b), fine, with 2016 Greene Cert.....Photo	800
394	★	33: <b>THREE CENT</b> : BRIGHT RED on <b>LAI D PAPER</b> with verger line evident in fluid, pen cancel, some pulled perfs, centered to right with perfs into design, still an attractive copy, vg.....Photo	400
395	○	33: -on Laid paper 5, horizontal mesh, with verger line, very apparent under fluid, some nibbed perfs, still an attractive and rare copy, catalogued as vg.....Photo	400
396	○	33: -with verger line, heavy cancel, some pulled perfs, still an attractive copy, almost fine.....Photo	1000
397	○	33: -with verger line, pen cancel, margins all round but close at top and bottom, still an attractive copy, fine.....Photo	1000
398	○	33: -with verger line, pen cancel, centered to right with perfs into design, some pulled perfs, vg.....	400
399	○	33:-with verger line, pen cancel, centered to bottom with perfs into design, some pulled perfs, vg.....	400
400	○	33: -with verger line, pen cancel, two sides with perfs into design, part of second stamp to right, pulled perfs, vg.....	400
401	○	33: -3 copies, all more or less faulty with thins, a fold, a small tear, pulled perfs, off center, plus other extremely fault not counted, vg.....	1200

## SMALL QUEENS

402	★	34/47: ½¢ to 50¢, 14 vals incl Montreal and Ottawa 5¢, 6¢ and 10¢, some hrs / disturbed gum, mostly fresh and f-vf.....Photo Online	1440
403	★	35/43: 14 used, including a 1¢ block of six, and a 3¢ pair, some nh, some shades, fine.....Photo	865
404	★○	34/45: Collection of over 250, mostly used, mostly in 1¢ and 3¢ varieties including many in multiples, shades, cancels, papers, appears mostly f-vf, inspect.....	850
405	★○	34/47: Accumulation of over 180, mostly used, singles, pairs, blocks, strips, covers, shades, perfs, cancels, some with small faults but will catalogue well over \$1000, mostly f-vf.....	1000
406	★○	Accumulation of 21, shades, perfs, catalogued as cheapest variety, some mint no gum, possible regumming on others, very attractive set with high values very well centered, appear f-vf.....Photo	1777
407	○	35/41: Collection of 21 <b>TWO-RING-NUMERAL</b> cancels (14 different) on Small Queens, mostly on the 3¢ including two <b>3</b> , two <b>7</b> , <b>13</b> , two <b>18</b> (RF7), <b>27</b> (RF4), <b>28</b> (RF4), <b>40</b> , <b>41</b> , two <b>43</b> , <b>55</b> (RF4) and <b>57</b> (RF8); also there are three 1¢ with <b>7</b> , <b>28</b> (RF4) and <b>41</b> , a 5¢ with <b>26</b> (RF5) and two 6¢ with <b>29</b> (RF5) and <b>36</b> (RF5), strikes are mostly clearly identifiable and generally f-vf and although some stamps have faults, most appear f-vf. Est. 350+.....Photo Online	.....
408	○	Accumulation of over 2400 Small Queens with over 180 1¢ and 2200+ 3¢, with wide variety of cancels to include squared circles, rollers, targets, duplex, flags, corks, etc, with shades, unchecked for perf varieties, f-vf. Est. 130+.....	.....
409	○	34/47: Accumulation of 42, includes 34(3) 38(3), 40(2), 44(4), 45(6), 46, 47, condition mixed, catalogued as cheapest, some cds and other interesting cancels, plus many faulty not included in totals, appears mostly f-vf, inspection a must.....	537
410	○	Balance of consignment including 39, 40, 43(22), 44(58) including pair, 46, 47, etc, interesting lot for shades, perfs, cancels, some off-center, most appear f-vf.....	1420
411	○	Collection of cancels, hundreds incl bars, targets, geometric, towns, crossroads, coloured, squared circles (incl a collection), a few covers incl, mostly f-vf, inspect. Est. 250+.....	.....
412	○	Cancel collection of over 400 mostly 3¢, with both town cds and squared circles, condition varies, inspect. Est. 200+.....	.....
413	☒	Four covers, 3 with correspondence, 1870, 1871 and 1876, 2 are mourning covers with one being a rose red shade, one cover missing back flap, generally f-vf. Est. 130+.....	.....
414	☒	13 covers with 1875 Clinton with a pair of 37, 1876 Exeter with a block of 4 of perf 11½x12, two House of Assembly with blue duplex, 1889 Great Western Railway Stn. London duplex pair of 41a, 2 mis-sent to Worcester, Mass instead of Wroxeter, ON and scarce 1881 Blyth with 35 perf 11½x12, couple of advertising as well, f-vf. Est. 400+.....	.....
415	☒	<b>1872-96</b> 52 covers and postcards, 14 with enclosures, 1 SFL, mostly 1880s, with Kingston MAR 82 double rate, blue House of Assembly duplex '20 JAN 1881', 2 mourning covers, shades, some covers with condition issues, generally f-vf. Est. 180+.....	.....
416	○☒	35/39,vars: 12 used and two covers, mostly FANCY NUMERAL cancels, with 3¢ dark rose on thick paper, 1¢ red orange single on Printed Circular and strip of 3 on Grand Trunk Railway cover, some faults, attractive and appears mostly f-vf. Est. 150+...Photo Online	.....
417	P	Vignette <b>DIE PROOF</b> showing the Charles Henry Jeens <b>BUST OF QUEEN VICTORIA</b> at centre inside a circle (facing LEFT, as used for the 8¢ Small Queen) on thick wove paper in BLACK (98mm x 54mm, showing Die sinkage), surrounded by a scene depicting agricultural products and flanked by a paddle steamer and train, probably engraved by A.B.N. Co.'s Alfred Jones for use on a banknote, a RARE and attractive collateral item for a Small Queen collection. Est. 300+.....Photo	.....
418	★★	34: <b>HALF CENT</b> : BLACK, block of 4 nh, og, with slight gum bends, well centered, almost very fine, UL and LL stamp show doubling in UR corner.....Photo	170
419	★★	34: -Upper left block of eight, showing small part of imprint in UL selvage, og, some gum bends, excellent centering, showing several minor unlisted re-entries in block, black shade, hinged in selvage only, does not effect stamps, very slight perf separation, excellent study block for the Small Queen collector, appears vf.....Photo	240
420	★	34,34vi,34vii: -in matched set of 4 corner blocks of 9, showing <b>RE-ENTRIES</b> , couple minor foxing spots, some separation, upper left stamp <b>SPECTACULAR JUMBO</b> , many nh, f-vf. Est. 100+.....Photo Online	.....
421	○	34vi,35viii: ½¢ major re-entry position 1R98, 1¢ Plate C, "strand of hair", fine.....Photo	375
422	○	35: <b>ONE CENT</b> : YELLOW, accumulation of over 240, unsorted for perf., cancels, dates, shades, papers etc. We noted Way Letter, Preprint Paper Crease, Precancels, RPO, Precursors, fancies, cds dated etc Uncommon in this quantity. A great study lot for the Small Queen collector. Condition mixed but mostly f-vf. Est. 150+.....	.....
423	★	36: -mint block of 6 with part imprint, f-vf with 2013 Gratton Cert. stating five stamps are nh.....Photo	440
424	○	37: <b>THREE CENT</b> : ORANGE RED, over 540, all Montreal printing with LL position dot, seldom offered in this quantity, illustrating a variety of cancels including fancies, two ring, partial cds etc excellent study lot for the specialist, most appear f-vf.....	675
425	○	37,41,vars: Specially selected group of over 95, chosen for fancy cancels, many identified by D&S reference, includes primitive numerals, arrowheads, triangles, masonics, bogey heads, way, including house of assembly, town numerals, etc some pairs, triples, some early shades, perfs, mostly f-vf. Est. 500+.....Photo	.....
426	☒	37: -tied with target, to Amherstburg, UC 16 AUG 1871 dispatch in blue on front, receiver Sandwich, UC split ring 18 AUG 71 on back, enclosure discussing Legislative School Grant for 1871, with additional information on front, enclosure, fine. Est. 200+.....Photo	.....

427	○	37a: <b>ROSE</b> : Accumulation of over 70, perf 11.85 x 11.85, early Ottawa printing, seldom offered in this quantity, illustrating a variety of cancels including fancies, two ring, cds etc, most appear f-vf.....Photo	525
428	○	37e: <b>RED</b> : Accumulation of over 60, including pairs, all 11½x12, comprising 37e, 37ii, 37iii, Montreal printing, illustrating the shades, seldom offered in this quantity, excellent study lot for the Small Queen collector, most appear f-vf.....Photo	450
429	★	39: <b>SIX CENT</b> : YELLOW BROWN, strip of three, middle stamp lh otherwise nh fine, with detached top Plate A ( <b>BRIT</b> ) <b>ISH AMERICAN BANKNOTE CO. MONTREAL &amp; OTTAWA</b> selvage.....Photo	1250
430	○	39: -Accumulation of 74 including pair, some interesting cancels, some off-center, most appear f-vf.....	2590
431	○	40: <b>TEN CENT</b> : accumulation of 23, illustrating 40(4), 40a(12), 40d etc very attractive lot for study of shades for the Small Queen collector. some off-center, most appear f-vf.....Photo	2760
432	(★)	40e: <b>PALE MILKY ROSE LILAC</b> , Perf 11½x12, some nibbed perms on right side, (not mentioned in Cert.), attractive copy, fine, with 2014 Greene Cert.....Photo	1500
433	○	41: <b>THREE CENT</b> : BRIGHT VERMILION, Accumulation over 1300, Ottawa second printing 1888 - 1897, with a great variety of cancels including fancies, numerals, circles, cds, precursors etc unselected for shades. rare in this quantity, detailed inspection rewarded, mostly f-vf.....	390
434	★★	42: <b>FIVE CENT</b> : GREY, nh, fresh and very fine, with 2015 Greene Cert.....Photo	900
435	★	43: <b>SIX CENT</b> : RED BROWN, bottom margin block of 4 with partial inscription, UL with misplaced RE-ENRTY, top two hinged otherwise nh, fresh and fine.....Photo	525
436	★	43a: - <b>CHOCOLATE BROWN</b> , deep rich colour, og (adhesions), a centered 'wing-margin' copy, very fine.....Photo	800
437	○	45: <b>TEN CENT</b> : BROWN RED, 40 copies, with shades, cancels appears f-vf.....	1600
438	○	45: Accumulation of 31, illustrating 45(4), 45a(16), 45b(9) etc excellent lot for study of shades and varieties for the Small Queen collector, some off-center, most appear f-vf.....Photo	2480
439	○	45,etc: Six 10¢ SQ's with <b>TORONTO DUPLEX NUMERAL CANCELS</b> - 2, 3, 4 (two different) and 5 (two different), various shades, a couple of small faults, most appear f-vf and one is a centered jumbo, a RARE GROUP. Est. 125+.....Photo Online	.....
440	★★	45iv: - <b>BROWN RED</b> , showing the <b>GASH IN 1</b> variety, nh, fresh and fine, with 2015 Greene Cert.....Photo	1000
441	★	46: <b>TWENTY CENT</b> : VERMILION, strip of 3, full og, lh, fine.....Photo	600

## JUBILEES

442	★○	50-56,58-62: ½¢ to \$2, faulty 10¢ not included, 2¢, 3¢, \$1 and \$2 used otherwise mint og, 1¢ and 6¢ small faults otherwise f-vf...Photo	1781
443	★	50-60: ½¢ to 50¢ cpl, fresh, 50¢ is pale blue shade, most with somewhat disturbed gum at top, otherwise fine.....Photo Online	867
444	★	51/57: Accumulation of 17 including a 1¢ block of four, shades, some nh, fine.....Photo	374
445	★	50-60: ½¢ to 50¢ cpl, 1¢ and 50¢ hinged, couple with light or minor bends otherwise nh, mostly very fine. Est. 300+.....Photo	.....
446	★	50-61: ½¢ to \$1 cpl, all appear well centered with fresh colours, creases in the \$1, fresh and f-vf.....	1467
447	★	50-61: -nh to hr, 15¢ no gum, a few (mostly perf) faults, mostly fine.....Photo	1475
448	○	50/60: -attractive group of 11 including 58(2), no 56, all,except for one 58, appear fine.....	760
449	★	50-60: -cpl mostly fresh, a few faults/gum disturbed, most appear f-vf.....Photo Online	867
450	★	50-60: ½¢ to 50¢ complete, all bright and fresh with og, a couple of minor imperfections, mostly hr, f-vf.....Photo	867+
451	★	50-60: ½¢ to 50¢ complete, all bright and fresh with og, a couple of minor imperfections, mostly hr, f-vf.....Photo	867+
452	★	50-61: ½¢-\$1 mint with fresh colours, ½¢, 2¢, 5¢, 15¢, 20¢, 50¢ and \$1 all with hinge removal thins, remainder have gum disturbances, otherwise f-vf.....	1270
453	★	50-61: ½¢ to \$1 complete, mostly with og but majority are more or less gum disturbed/faulty, all are fresh unused with full colour and appear f-vf.....Photo	1467
454	★	50: <b>HALF CENT</b> : BLACK, Plate 9 top margin block of 4, top stamps nh, fine. Est. 500+.....Photo	.....
455	☒	53: <b>THREE CENT</b> : BRIGHT ROSE, Advertising cover from 'The Point Farm' of Goderich with a number of views in blue, to Detroit with '12 AUG 97' on back, opened on bottom, some creases especially on right side slightly affecting stamp, f-vf. Est. 130+.....Photo	.....
456	★	53i: 3¢ ROSE, in fresh centered block of four, nh, f-vf.....Photo Online	210
457	★★	55: <b>SIX CENT</b> : YELLOW BROWN brilliant fresh, nh, very fine with 2017 Greene Cert.....Photo	900
458	★★	56: <b>EIGHT CENT</b> : DARK VIOLET, strip of 4, bottom stamp with wrinkles, otherwise fresh, nh, fine.....Photo	480
459	★★	57: <b>TEN CENT</b> : brown violet, fresh and well-centered, brilliant fresh, never hinged and extremely fine.....Photo	750+
460	★	57: -block of 4, fresh, bottom pair nh, light natural wrinkles still fine.....Photo	450
461	★	58: <b>FIFTEEN CENT</b> : STEEL BLUE, Plate 18 top margin strip of 3, middle stamp and selvage hinged otherwise nh, fine. Est. 750+.....Photo	.....
462	★	59,59iii: <b>TWENTY CENT</b> : VERMILION in upper left corner block of 4 showing partial OT(AWA) of imprint and <b>RE-ENTRY</b> in <b>CROWN</b> and <b>P</b> of POSTAGE, variety with minute toning spot showing at bottom perf and ink on gum, other three hinged, still fresh and fine block, with 2016 Gratton cert not mention spot or 3rd stamp hinged.....Photo	750
463	★	61: <b>ONE DOLLAR</b> : LAKE, fresh with full og, lightly hinged, fine.....Photo	600
464	(★)	61: -nice deep colour attractive and fine.....Photo	600
465	○	61: -nice deep colour, with Montreal roller cancel 9, reasonably well centered, attractive and fine.....Photo	600
466	★	62: <b>TWO DOLLAR</b> : DARK PURPLE, centered, hinged, one shorter perf still extremely fine.....Photo	2000
467	★	62: -minute inclusion visible from reverse, still fresh and fine.....Photo	1200
468	★	62: -fresh colour, well centered, black adhesions, almost very fine.....Photo	1200
469	○	62: -nice colour, centered to lower left, with moderate Union Station roller cancel, fine.....Photo	400
470	○	62: -nice colour, with Toronto Union Station 2 roller cancel, attractive and fine.....Photo	400
471	★	63: <b>THREE DOLLAR</b> : YELLOW BISTRE, fresh, centered, light bend, still very fine.....Photo	2000
472	★	63: -slightly disturbed og, fresh and fine.....Photo	1200

473	○	63: -with Union Stn. Toronto 2 roller cancel, slight overall toning and internal wrinkles.....	Photo	800
474	★	63: -fresh colour, reasonably centered to upper left, fine.....	Photo	1200
475	★	64: <b>FOUR DOLLAR</b> : PURPLE, LL corner perf creased still fresh and fine.....	Photo	1200
476	★	64: -fresh colour, centered to upper right, fine.....	Photo	1200
477	○	64: -with overall smudge cancel, fine.....	Photo	800
478	○	64: -with smudge cancel, good colour, well centered, very minor hinge thin on back, otherwise appears fine.....	Photo	800
479	★	65: <b>FIVE DOLLAR</b> : OLIVE GREEN, fresh, centered, light bend, still very fine.....	Photo	2000
480	★★	65: -brilliant fresh, centered, minute tear UR, otherwise nh, fine.....	Photo	2400
481	★★	65: -fresh, reasonably centered, blunted perf at top, fine.....	Photo	1200
482	★	65: -fresh, nice colour, almost very fine.....	Photo	1200
483	○	65: -with overall smudge cancel, fine.....	Photo	800
484	○	65: -with smudge cancel, good colour, centered to bottom, otherwise fine.....	Photo	800
485		NO LOT.....		
486	○	65: -well centered for issue, smudge cancel, fine.....	Photo	800

## LEAFS

487	P	66P-73P: <b>PLATE PROOF</b> ½ to 10¢ cpl on card, in colour of issue, well centered, fresh and very fine.....	Photo	2000
488	★	66/87: Accumulation of 17 including surcharge and NUMERALS, attractive and fine, some nh.....		621
489	★	66-73, 87: Some nh, most well centered, attractive and fresh set, all f-vf.....	Photo	566
490	★	67: <b>ONE CENT</b> : green, top Plate 2 Imprint block of six, a very slight separation particularly in selvage, fresh, centered, four nh, appears vf.....	Photo	420
491	★★	68: <b>TWO CENT</b> : purple, brilliant fresh and exceptionally well centered <b>BLOCK OF FOUR</b> with full pristine original gum, never hinged and very fine, gorgeous, with 2013 Greene Cert.....	Photo	960+
492	★	71: <b>SIX CENT</b> : brown, block of 4, og, 2 nh, with gum disturbed on left pair due to split mounting, limited to five perfs, well centered, fresh and very attractive, f-vf.....	Photo	440
493	★★	72: <b>EIGHT CENT</b> : orange, brilliant fresh, nh and extremely fine, with 2015 Greene Cert.....	Photo	1500

## NUMERALS

494	★	74-84, 88: -also contains 76 and 79 paper varieties, some nh, most well centered, a very attractive and fresh set, f-vf.....	Photo	1255
495	★○	74/79: Accumulation of mostly ½¢ to 5¢, much is loose, some mounted, with cancels, varieties, etc, mostly f-vf, inspect. Est. 150+.....		.....
496	★★	76: <b>TWO CENT</b> : purple, nh, extremely fine with 2016 Gratton Cert.....	Photo	225
497	★★	79: <b>FIVE CENT</b> : blue, top OTTAWA - No 2 ( <b>REVERSED</b> ) imprint strip of 5, fresh, stamps nh, fine.....	Photo	1200
498	★★	80: <b>SIX CENT</b> : brown, deep colour, fresh centered very light bend shorter perf upper left, otherwise nh, very fine, with 2014 Gratton cert not mentioning bend.....	Photo	900
499	★	80: -block of 4, top two hinged otherwise nh, fresh and fine.....	Photo	600
500	★	82: <b>EIGHT CENT</b> : orange, block of 4, og, well centered, fresh and attractive, f-vf.....	Photo	800
501	★	83a: <b>TEN CENT</b> : brown violet, <b>IMPERFORATE PAIRS</b> with full og, hinged, very fine, with 2012 Greene Cert.....	Photo	1500
502	★★	<b>MAPS</b> : 85/86b: lavender and deep blue shades, fresh, attractive, gum wrinkles on one, nh, very fine.....	Photo	135
503	★★	86: 2¢ black, blue and carmine, in top margin <b>IMPRINT</b> block of eight, one stamp with severe gum pinch, and top block with natural 'mottled' gum (usual near sheet edge), all nh, f-vf.....	Photo	960+
504	★	88,i: <b>2¢ on 3¢ NUMERAL PROVISIONAL SURCHARGE</b> block of 12 (4 x 3) containing three <b>NARROW SPACING STRIPS OF FOUR</b> , full og, top strip with hinge remnant (slight separation at top middle), others nh, a fine and attractive multiple.....	Photo Online	420+

## EDWARDS

505	★	89-95: 1¢ to 50¢ including additional 7¢ and 10¢ paper or shade varieties, many well centered, very attractive and fresh colour, 5¢ no gum, f-vf.....	Photo	1640
506	★	89-95: 1¢ to 50¢ cpl, 5¢ nh, 50¢ minute thin, otherwise f-vf.....	Photo	1320
507	○	90: 2¢ carmine, 15000 copies used incl shades, types, etc, mostly f-vf.....		3000
508	★★	90,90i,90e: 2¢ carmine and 2¢ rose carmine type II and 2¢ carmine type I, all in nh blocks of 4, fine.....	Photo Online	990
509	★★	91: 5¢ blue on bluish paper, fresh, centered, nh and very fine, with 2016 Gratton Cert.....	Photo	1400
510	★	91,var: -bottom margin <b>BLOCK OF FOUR</b> , lower right stamp showing <b>PLATE FLAW in 'E' of CENTS</b> variety, full og, top pair vlh, bottom stamps are never hinged, fine. Est. 200+.....	Photo	.....
511	★★	93: 10¢ brown, <b>JUMBO</b> margin at right, nh, very fine, with 2015 Greene Cert.....	Photo	2800
512	★★	94: 20¢ olive green, top margin copy fresh, nh, fine, with 2016 Gratton Cert.....	Photo	900

## QUEBEC

513	★	96-103: Some nh, well centered complete set, attractive and fresh, f-vf.....	Photo	530
514	★○	97-103: 1 to 20¢, specialized collection neatly written up with <b>RE-ENTRIES</b> and plate varieties, <b>IMPRINTS</b> , 5¢ mint UR corner block of 4, on cover or card, mostly used, clean and f-vf, inspect. Est. 350+.....	Photo Online	.....
515	○	Four varieties including a pair of 97i showing hairlines, 97iii showing the major re-entry, 98i showing hairlines, f-vf.....		115
516	★★	96: ½¢ black brown, block of 50, nh, fine.....		500
517	★★	98: 2¢ carmine, bottom margin copy, nh, superb, with 2016 Gratton Cert.....	Photo	210

518	★★	98: -brilliant fresh and exceptionally well-centered BLOCK OF FOUR with full pristine og, usual insignificant natural gum wrinkles, nh, extremely fine.....	Photo	840+
519	★★	99: 5¢ blue, well centered, fresh and attractive, nh, very fine.....	Photo	150

## ADMIRALS

520	★★	105/126a: 105, 107, 126 strip of four and 126a block of four, all well centered, fresh and attractive, original gum, all nh and very fine.....	Photo Online	229
521	★★	104/122,107a,112a: 16 vals complete except for 2¢ green normal paper, with 2 shades of 2¢ green thin paper and 5¢ thin paper, all nh, f-vf.....	Photo Online	1034
522	★★	104/MR5: Collection of 36 diff mint, <b>ALL NH</b> , with diff Dies, papers, printings, etc, incl better 111, 119, 133, 136-8, 139-40, MR1-5, etc, mostly fine or better. Est. 500+.....	Photo	.....
523	★	104-122,123-134,136-140,MR1-7,MR2B-2D: 45 vals cpl, including coils, IMPERFS and War Tax, fresh and f-vf, some nh.....		1490
524	★	104/120: Accumulation of over 40 mint, with 104 (11, including 1 pair), 106 (11), 107 (8), shades, many nh f-vf.....		757
525	★	104-122,123-134,136-140,184: 20 vals complete, IMPERFORATES in pairs, f-vf.....		1047
526	★	104/MR4: Accumulation of over 70 including War Tax, coils, booklet panes, many nh and some very fine.....	Photo	1432
527	★	Accumulation of 41, including complete Admiral set plus extra shades of 104, 107, 113, plus horizontal and vertical coils, imperfs, Provisionals, etc, excellent study lot for the Admiral collector, f-vf.....	Photo	1030
528	★○	104/130, MR2-4: Collection of over 150 mostly mint Admirals with over 75 mint regular and War Tax issues, incl mint 116 (6 copies, 1 nh), 111 (8), 119, 120, etc, plus over 50 mint coils incl singles, pairs and strips of up to 5, incl mint 130 (strip of 3, paste-up pair, all Die II), 131iv (nh), etc, and 5 mint 2¢ carmine booklet panes incl one squat printing (with no selvage), also page of RPO cancels on low val Admirals, a few other cancels, 3 covers, etc mostly f-vf. Est. 750+.....		.....
529	○	104/122, MR1-5: Collection of over 150 <b>ADMIRAL USED BLOCKS</b> incl five with plate markings, mostly blocks of 4 but several larger blocks to 25, with at least four sets of blocks to the \$1, plus 1¢ and 2¢ imperf between, 3¢ imperf, 2¢ on 3¢ Provisional (140), mostly f-vf, inspect. Difficult to duplicate. Est. 500+.....		.....
530	★	104c: 1¢ deep blue green, gorgeous rich shade in top margin OTTAWA-No-3 PO (reversed) 83 <b>IMPRINT BLOCK OF SIX</b> , lh on top middle stamp and selvage with natural wood fibre inclusion, centre bottom stamp light gum bend, otherwise nh, fine and attractive. Est. 200+.....	Photo	.....
531	★★	105: 1¢ yellow, bright colour, nh and very fine.....	Photo	120
532	★★	105: -top margin <b>T-4 OTTAWA-No-A170 (PO) 901Z</b> imprint block of eight, selvage and one stamp hinged, otherwise nh, fresh and fine. Est. 200+.....	Photo	.....
533	☒	105,107: Cover sent 23 July 1927 from Winnipeg to Carlsbad, Czechoslovakia franked with one 105 and four 107, short paid by 190 haleru and franked by Czech. J43, J50 and J53 (total 190h fee), with Praha 4 VIII 1927 receiver on reverse. Attractive five colour stamping, fine with a couple of small tears. Ex Charkow. Est. 120+.....	Photo	.....
534	☒	104, 111: 1¢ green and 5¢ dark blue x 28 tied to registered mail tag by indistinct cds cancels, to pay \$1.41 rate. Stamps cover both sides of tag. Unusual and fine. Ex Charkow. Est. 150+.....	Photo	.....
535	☒	105, 114: 1¢ orange yellow and 7¢ red brown tied by Grand' Mere 28 Nov 1926 cds to Czechoslovakia paying 8¢ UPU rate with Praha receiver. Scarce 7¢ red brown franking. Fine. Est. 100+.....	Photo	.....
536	☒	105, 119, 122: 1¢ orange yellow, 20¢ x 2 and \$1 x 8 tied to registered mail tag by Ottawa cds 7 Oct 1925 cancels, from Royal Bank Ottawa to Royal Bank Montreal, to pay \$8.41 rate for 166 ounces (5¢ x 165, plus 6¢ plus 10¢ registration) with RPO. Attractive three colour franking. Est. 150+.....	Photo	.....
537	★	105d: -(dry printing), brilliant fresh left margin block of 8, exceptional centering, hr on top centre pair, otherwise nh, xf.....	Photo	600+
538	☒	V-105d: -die II precancel on attractive General Motors Oakland four-door sedan multi-colour advertising postcard (with CNE backdrop), fine. Est. 150+.....	Photo	.....
539	★★	106: 2¢ carmine, bottom margin block of four with full strong <b>LATHEWORK</b> , nh, fine.....	Photo	300
540	○	106: -block of 6, used with <b>LATHEWORK B</b> , fine. Est. 100+.....	Photo	.....
541	☒	106: -"On Active Service" postcard from "Somewhere on the East Coast" sent by Private A.E. Anderson of the Niagara Rangers, Canadian Expeditionary Force to his wife and kids stamped by Intelligence Office, Halifax Fortress (?), then forwarded to Ottawa where the stamp was applied and cancelled with a "Win the War" flag on May 16, 1917. Fine and interesting. Ex John Frith. Est. 150+.....	Photo	.....
542	★	106ii: -pale rose red in lovely bottom margin OTTAWA-No-2 PO (reversed) 83 <b>IMPRINT BLOCK OF EIGHT</b> , top centre pair hr, otherwise nh, fine. Est. 150+.....	Photo	.....
543	★★	106iii: -dark carmine, attractive <b>JUMBO</b> , tiny natural inclusion, nh and very fine.....	Photo	120
544	★	106ixvar: -pale rose red, (almost pink), BLOCK OF FOUR with BLIND PERFS and strong <b>HAIRLINES</b> , a 'double' variety, top pair hinged bottom stamps nh, fine. Est. 100+.....	Photo	.....
545	★★	107a: 2¢ deep green, thin paper, wet printing, nh and very fine. Est. 100+.....	Photo	.....
546	★★	107a: -wet printing, fresh colour, nh and very fine.....	Photo	90
547	★	108iivar: 3¢ dark brown (wet printing) BLOCK OF FOUR showing strong and easily visible DOUBLING or OVER-INKING of top outer frame lines and corners on all four stamps, lightly hinged, very fine and quite striking. Est. 125+.....	Photo	.....
548	E	109P var: 3¢ Admirals, 1930 Eckerlin Rotary Intaglio Process Essays in red, green, blue, and black, on card, all in the reverse position, all unissued, very fine. Est. 75+.....		.....
549	★★	109: 3¢ carmine in extraordinarily well-centered BLOCK OF FOUR, brilliant fresh with full immaculate og, nh, extremely fine.....	Photo	360+
550	★★	109: -(die I) in bottom margin block of four with full <b>LATHEWORK 'D'</b> , og, nh, fine.....	Photo	300
551	○	110: 4¢ olive bistre, 1000 copies used, incl shades, f-vf. Cat as fine only.....		2000
552	★★	110d: -(dry) in bottom margin block of four, bright crisp shade with full immaculate og (one tiny insignificant gum bend - negligible), never hinged, extremely fine.....	Photo	780+
553	☒	112: 5¢ violet, tied by 74 Montreal roller cancel to Canadian Fairbanks-Morse (manufacturer of machinery parts, etc) c. 1920s sack to Richmond, Que. paying <b>4th CLASS MATTER</b> rate. Scarce and fine. Est. 200+.....	Photo	.....

554	★	112,112a: -top strips of 4, one regular and the other thin paper, both with T 4 - OTTAWA-No-A 22 9 4 0 imprint, bends, thin paper with supports, still fine. Est. 150+.....Photo Online	.....
555	☒	112, E1: -plus 10¢ Special Delivery (2) tied by June 6, 1922 cds with Montreal "E" duplex to St. Hyacinthe, Que paying 20¢ special delivery rate (20¢ S.D. stamp was only issued in December, 1922). Cover exhibits some staining and is cut down; nevertheless, fine and scarce. Est. 150+.....Photo	.....
556	★★	112a: -on <b>THIN PAPER</b> , block of 4, nh, fresh, extremely fine, with 2016 Gratton Cert.....Photo	600
557	★	112c: -(dry) in well-centered <b>BLOCK OF FOUR</b> , showing <b>RE-DRAWN VERTICAL FRAMELINE</b> in upper right spandrel on all four stamps, full og and lower right stamp never hinged, others lh to hr, choice and very fine.....Photo	420+
558	★	112c: -grey violet (dry) block of four with <b>RE-DRAWN VERTICAL LINE</b> in UR spandrel, full og with top stamps hh, bottom ones are nh, fine. Est. 75+.....Photo	.....
559	★	112c: -violet (dry) on regular paper in top margin L.B.C.-OTTAWA-No A-24 (PO) 940AB <b>IMPRINT STRIP OF FOUR</b> with <b>RE-DRAWN VERTICAL FRAMELINE</b> in UR spandrel of each stamp, hr in selvedge only, stamps nh, and f-vf.....Photo	780
560	○	113-115: 7¢ yellow ochre (250), 7¢ red brown (80) and 8¢ blue (150), used copies, mostly f-vf, Catalogued as fine only.....	1817
561	★★	115: 8¢ blue, rich colour, a perfectly centered <b>TALL JUMBO</b> margined copy, nh, superb, with 2013 Greene Cert. Est. 250+.....Photo	.....
562	○	117: 10¢ blue, 1000 copies used, incl shades, f-vf. Catalogued as fine only.....	1000
563	★★	117iii: -light blue, dry printing, nh and very fine with 2012 CPEI Cert stating "graded...(95)".....Photo	210
564	★★	118: 10¢ bistre brown in fresh block of four, og, nh, left stamps are very fine centered jumbos, right ones are fine.....Photo	460+
565	★	118: - <b>PLATE No. A-23 934AO</b> , block of 8, seven nh, some separation and re-enforcement in selvedge, fine. Est. 150+.....Photo	.....
566	○	118: -1000 copies used, incl shades, f-vf. Catalogued as fine only.....	1000
567	★★	119: 20¢ olive green, dry printing, fresh colour, nh, superb, with 2007 PF graded (95) Cert stating olive green shade.....Photo	480
568	○	119: -1000 copies used, incl shades, f-vf. Catalogued as fine only.....	1000
569	○	120: 50¢ black brown, 1000 copies used, incl shades, f-vf. Catalogued as fine only.....	2000
570	★★	122: \$1 orange, dry printing, bright, fresh colour, nh and very fine.....Photo	450
571	★★	122: -tiny inclusion in left margin, still fresh, nh and almost very fine. Est. 75+.....Photo	.....
572	○	122: -200 copies used, incl shades, f-vf. Catalogued as fine only.....	1400

## ADMIRAL COILS

573	★★	123/34: 11 different COIL singles incl 123 and 124, 127, 127ii, 130, 130b, etc, all selected for centering and nh, one 3¢ carmine is fine, others are very fine (cat as such) Est. 250+.....Photo Online	.....
574	★	106xi: 2¢ deep rose red, <b>EXPERIMENTAL COIL</b> strip of 4, backstamp <b>TYPE B</b> over paste up separated, fine.....Photo	900
575	○	125-130: <b>PERF 8 VERTICAL COILS</b> , used, 1¢ green (500), 1¢ orange yellow (100), 2¢ carmine (1000), 2¢ green, 3¢ brown (1000) and 3¢ carmine (300), mostly f-vf.....	3650
576	★★	126a: 1¢ yellow <b>UNSEVERED COIL</b> block of 12, nh, very fine.....Photo Online	360
577	★★	128ai: 2¢ green <b>FIRST PRINTING UNSEVERED COIL</b> bottom margin <b>BLOCK OF FOUR</b> with usual strength (trace) of <b>LATHEWORK D</b> , clearly visible (especially under left stamp), og, nh, fine.....Photo	3500
578	★★	130: 3¢ carmine <b>COIL STRIP OF FOUR</b> , brilliant fresh and well centered, nh, fine.....Photo	350
579	★	130a: -die 1, LR corner block of four with huge selvedge at bottom, with a trace of type <b>LATHEWORK D</b> , lower two stamps nh, hinge remnant on top pair, well centered for issue, scarce almost very fine.....Photo	1750
580	★★	131-34: <b>PERF 12 HORIZONTAL COILS</b> 1¢ to 3¢ complete in gorgeous fresh <b>STRIPS OF FOUR</b> , a selected centered set with full og and never hinged, very fine to extremely fine.....Photo	2150
581	○	134: 3¢ brown, 400 copies used, incl shades, f-vf. Catalogued as fine only.....	1600
582	★★	<b>IMPERFORATE</b> : 136-138: 1¢ to 3¢ Admiral complete in fresh <b>IMPERFORATES BLOCKS OF FOUR</b> , all with generous margins, og, nh, 3¢ with very light bend on bottom pair, otherwise fresh and very fine.....Photo	1000
583	★★	136-138: 1¢ to 3¢ complete in <b>IMPERFORATE BLOCKS OF FOUR</b> , full og, nh and very fine.....Photo	1000
584	★★	136: 1¢ yellow bottom margin <b>IMPERFORATE BLOCK OF SIX</b> with 40% <b>LATHEWORK B</b> , fresh with full og, insignificant natural gum bend, nh, fresh and very fine, a scarce <b>LATHEWORK MULTIPLE</b> .....Photo	5700
585	★	138: 3¢ carmine bottom margin <b>IMPERFORATE</b> Plate <b>T-7-OTTAWA-No-A128 944 B H</b> imprint block of 12 with full <b>LATHEWORK D</b> , bottom stamps nh, very fine.....Photo	880
586	★★	139: <b>2¢ on 3¢ ONE LINE PROVISIONAL SURCHARGE</b> in fresh and well-centered left margin <b>BLOCK OF FOUR</b> , og, top pair lh, bottom stamps nh, extremely fine.....Photo	560
587	★★	140: <b>TWO-LINE PROVISIONAL SURCHARGE</b> , block of eight with imprint Ottawa No. A 115, 944, hrs in selvedge, slight gum disturbance on back, well centered, fresh and attractive, very fine.....Photo	450

**END OF FIRST SESSION**

**NEXT SESSION TOMORROW AT 1:00 P.M.**

# SECOND SESSION - THURSDAY, APRIL 19th, 2018

at 1:00 P.M. EST - SALE 542

## 1917 CONFEDERATION TO MODERN

UCS Cat Val

588	★★	135: <b>1917 CONFEDERATION</b> : 3¢ brown in well-centered BLOCK OF FOUR, very fresh with full og, nh, fine to very fine.....Photo	500+
589	★	144a,155b: 5¢ violet Sir Wilfred Laurier <b>IMPERFORATE</b> horizontal pair and 10¢ green Mount Hurd vertically <b>IMPERFORATE</b> horizontal <b>PAIR</b> , f-vf.....Photo	315
590	P	149P-159P: <b>SCROLL ISSUE</b> : 1¢ to \$1 cpl in <b>PLATE PROOFS</b> on card, in colour of issue, well centered, fresh, very fine.....Photo	2200
591	★★	149d-154b: 1¢ to 8¢ cpl, in horizontal pairs, <b>IMPERFORATE VERTICALLY</b> , nh, very fine.....Photo	1350
592	★★	153cvi: 5¢ in <b>TETE-BECHE IMPERFORATE PAIR</b> with 4.5mm horizontal gutter, minute spot of missing gum at top otherwise nh, extremely fine.....Photo	562
593	★★	158: 50¢ Bluenose block of 4, well centered, nh, almost vf.....Photo	1200
594	★	159: \$1 Parliament, top margin pair with Ottawa No A-1 imprint, with perf separation in margin selvedge, still fine.....Photo	500
595	★	176: 50¢ Grand Pré in fresh and well centered centre right Plate 1 block of four, left two small hr otherwise nh, very fine.....Photo	1500
596	★	180iii,181iii(2),182iii(2): Five <b>COCKEYED KING COIL LINE STRIPS</b> of three (one is strip of four), lh to hr, f-vf. Est. 75+.Photo Online	.....
597	✉	<b>1932 MEDALLION ISSUE</b> : 195-198: 34 FDC's, 1¢ (4) the rest 5 each with different towns including Halifax, Hamilton (2), Lethbridge, London, Montreal (2), Moose Jaw (2), Ottawa (16), Saskatoon (2), Toronto (2), Victoria, Windsor (3), plus one 1¢ Dec 2, 5 blocks of 4, mostly clean and f-vf.....	775
598	★○	208: 1934 3¢ Jacques Cartier, assortment of varieties with <b>BURR ON SHOULDER, HAIRLINE FROM HAND</b> in Plate 1 block of 4, <b>SCARFACE</b> , FDC's, Plate blocks, minor varieties, used, 1978 Capex souvenir sheets, etc, clean and f-vf. Est. 250+.....	.....
599	★★	208iv: <b>-WIDE GUTTER</b> horizontal block of 6 (3x2), bottom strip nh, very fine. Est. 200+.....Photo Online	.....
600	P	211P-16P: <b>1935 SILVER JUBILEE ISSUE</b> 1¢ to 13¢ cpl in <b>PLATE PROOFS</b> on india on card in colour of issue, fresh and extremely fine.....Photo	750
601	P	217P-227P: <b>1935 MAPLE LEAF ISSUE</b> , 1¢ to \$1 cpl in <b>PLATE PROOFS</b> on card in colour of issue, scarce and very fine.....Photo	1800
602	★★	219c: 3¢ carmine, <b>PRINTED ON THE GUMMED SIDE</b> , gum nh, very fine for this, with 2015 Gratton Cert.....Photo	800
603	○	223ii: 10¢ Mountie, showing the <b>BROKEN LEG</b> variety, creased, still fine and scarce.....Photo	1600
604	★★	226: 50¢ BC Parliament, block of four, fresh, nh, and very fine.....Photo	240
605	★★	226i: -in block of 4, UR stamp showing <b>MAJOR RE-ENTRY</b> , with margin selvedge, nh, appears very fine.....Photo	175
606	★★	227: \$1 Champlain, UL corner block of four, well centered, fresh, nh, very fine.....Photo	360
607	★	249-255: <b>WAR ISSUE</b> collection of hundreds of Plate blocks of 4, many better incl Cracked Plates, mostly clean and f-vf, much is nh. Catalogued as fine only.....	2867
608	★★	262: \$1 Destroyer UR Plate No 1 corner block of four, nh, very fine.....Photo	750
609	E	4¢ <b>INDIAN HEAD ESSAY</b> , COMPLETE SHEET OF 25, full og, minute corner crease lower right still nh and very fine. Est. \$5000+.....Photo	.....
610	★★	302: \$1 Fish, block of four, fresh, well centered, nh and very fine.....Photo	240
611	★★	363var: 25¢ Chemical bottom margin pair with severe <b>HORIZONTAL MISPERFORATIONS</b> , nh, dramatic. Est. 100+.....Photo	.....
612	★★	411: \$1 Export, PI 1 matched set of corner blocks of 4, nh, very fine.....	360
613	★★	411i: <b>-LOW FLUORESCENCE</b> PI 1 UL and LR corner blocks of 4, nh, very fine, both with 2017 Gratton Cert.....	500
614	★★	<b>CENTENNIALS</b> : 454/465B,543/44: Large stock sorted by denomination, 1¢ to \$1 with plate and blank blocks, unchecked for varieties, HB, etc, virtually all nh and f-vf. (Face Val - \$970).....	.....
615	★	454-465B,543-44: Collection of over 340 plate blocks 1¢ to \$1, mostly in matched sets, with better papers, tagging, etc, mostly nh, f-vf.....	2580
616	★○	454/465B: Many hundreds of mint and mostly used Centennials in 7 albums, loose pages, FDCs, 12 mint sheets of lower values, shoe box of used mostly higher values, heavy duplication throughout, some sorting done, inspection a must as unchecked for possible varieties.....	.....
617	★★	465-465B: Accumulation over 50 plate blocks of Centennials from 25¢ to \$1, mostly in matched sets of 4, also includes HB, W2B, PVA varieties. Appears mostly nh, f-vf.....	2978
618	★★	535a: 6¢ Spring, lower left corner margin <b>IMPERFORATE BLOCK OF 4</b> with perfs at bottom, nh and very fine. Only 3 panes of 50 discovered.....Photo	2500
619	★★	549a: 7¢ green coil <b>IMPERFORATE PAIR</b> , nh and very fine, with 2007 Gratton Cert.....Photo	1500
620	★★	663ai: 8¢ Dr's Chown and Cook, block of 10 with top and bottom margins, the middle stamps with <b>DOUBLE PAPER</b> , nh, very fine and rare. Only one pane of 50 (5 blocks) stated to exist.....Photo Online	1000
621	★★	704var: 25¢ QEII with faint <b>SILVER PRINTED TWICE</b> , couple minute toning spots on 2 perfs otherwise nh, very fine. (1 of only 10 known) Est. 100+.....Photo	.....
622	★★	726b: (\$1) Fundy with <b>BLACK INSCRIPTIONS OMITTED</b> , nh and very fine.....Photo	3000
623	★★	726ii: -with <b>DOUBLING OF INSCRIPTIONS</b> , nh and very fine, with 2016 Gratton Cert.....Photo	350
624	★★	765i,766b: 1978 14¢ Resources, bottom margin se-tenant pair, showing of <b>DOUBLE PRINT</b> of SILVER "Canada 14" and BROWN "Canada 14", with slight <b>PRE-PRINT</b> paper crease, nh, very fine, with 2017 Gratton Cert.....Photo	1200
625	★★	878var: 17¢ Mandora, left margin <b>IMPERFORATE BLOCK</b> of four with <b>BROWN AND MOST OF MAGENTA MISSING</b> , light bends and paper wrinkles, otherwise nh, very fine.....Photo	3000
626	E	1934 note: 2002 Year of the Horse souvenir sheet <b>ESSAY WITH ALL-OVER QUADRILLED LINES</b> , nh, very fine.....Photo	850
627	✉	1167d: 8 postcards with 39¢ QE II horizontal pair imperf between, all with scratches, creases and tears, postmarked Goderich but not postally used, catalogue \$500 nh, fine. Est. 250+.....Photo	.....



		UCS Cat Val
628	★★ 1182a: \$2 McAdam, <b>IMPERFORATE PAIR</b> , light internal bend in top stamp still nh and very fine, with 2017 Gratton Cert.....Photo	1200
629	★★ 1283a-86b: 1990 39¢ Majestic Forests of Canada special Petro-Canada souvenir miniature panes of 4, 20 sets of 4, each in original packs, nh, very fine.....	1000
630	★★ 1454i var: 84¢ Weihnachtsmann 1990 Christmas with accent over O of NOEL, horizontal pair, <b>IMPERFORATE BETWEEN</b> , nh and very fine. Est. 500+.....Photo	.....
631	★★ 1534ii: 1994 Christmas, <b>UNISSUED</b> 52¢ value, 4 copies, nh, very fine.....Photo Online	800
632	★★ 1534ii: -LL Plate block of 4, nh, very fine, with 2017 Greene Cert.....Photo	950
633	★★ 1534ii: -pair, nh, very fine.....Photo	400
634	★★ 1932a: 2002 48¢ Elizabeth II Golden Jubilee, <b>IMPERFORATE PAIR</b> , nh, very fine.....Photo	1800
635	★★ 1933i var: (48¢ Year of the Horse), left margin <b>IMPERFORATE PAIR</b> , missing horse and inscriptions, fresh, nh and xf.....Photo	2500
636	E 1934 note: 2002 Year of the Horse souvenir sheet <b>ESSAY WITH ALL-OVER QUADRILLED LINES</b> and no tagging, nh and very fine, with 2011 Gratton Cert.....Photo	850
637	★★ 1991De: 2003 Canada-Alaska Cruise, 10 FULL PANES of 10 plus 3 memento frames, nh and very fine.....	1000
638	★★ 2008a: 49¢ Maple Leaf coil, unsevered <b>DIE CUTTING OMITTED BLOCK OF FOUR</b> , light bends/wrinkles, otherwise nh, vf.....Photo	400
639	★★ 2008var: <b>-MIS-CUT STRIP OF FOUR</b> nh, and very fine. Est. 100+.....Photo	.....
640	★★ 2048a: (49¢) Pug pane of 2, 100 copies, nh, very fine.....	2500
641	★★ 2103b: 2005 50¢ Bridges, <b>IMPERFORATE COMPLETE SHEET</b> of 16, slight wrinkle in selvage at bottom and light soiling, still nh and very fine. RARE.....Photo Online	8000
642	★★ 2201a: 52¢ Year of the Pig, matched set of Plate blocks of 4, all MISSING GOLD AND RAINBOW, nh and very fine.....Photo Online	2000
643	★★ 2509var: 2012 \$1.80 Moose, horizontal coil, <b>IMPERFORATE BETWEEN</b> pair, trace of scoring between, perf 8.15, nh, scissor cut at top and bottom, otherwise very fine, with 2012 Gratton Cert. Est. 200+.....Photo	.....

## BOOKLETS

644	★★ BK37e/75a: Stock of many hundreds of 1940s to 1970s incl French, Counters, papers, perms, varieties, etc, some duplication, mostly nh, f-vf, inspect.....	4286
645	★★ BK5c/BK75a: over 70 mostly different incl BK25(Fr), BK31e(Fr), staple varieties, counters, etc, mostly nh, f-vf.....	1523
646	★★ A collection of 39 booklets 1912-67 with some better mostly nh, f-vf, inspect.....	1600
647	★★ BK54-BK71a: Many hundreds of complete Centennial booklets, as sorted by owner, much duplication, all appear nh, f-vf.....	3261
648	★○ BK3e/86: Over 200 complete booklets, including BK12, War Issue, some duplication, couple earlier with pencil/ink notations, plus some mnt and used panes not included in totals, otherwise f-vf.....	1887
649	★★ BK8b: COMPLETE BOOKLET (French) with two 3¢ carmine panes of 4, large capitals inside, one pane is very fine, the other is fine, almost unnoticeable pencil erasure on front cover, a clean and very scarce booklet.....Photo Online	900+
650	★★ BK70c: 1971 \$1 booklet, showing strong part of <b>DESIGN MISSING</b> from right margin on 8¢, nh, very fine.....Photo Online	250
651	★★ BK88var: 50¢ Parliament Buildings complete booklet, <b>DRAMATICALLY MIS-CUT</b> one-third of the way through the stamps, nh and spectacular. Est. 125+.....Photo	.....
652	★★ BK91d: 1985 Christmas 29¢ Greet More booklet of 10, <b>PERF 12½</b> , 25 unfolded booklets nh, very fine.....	2500
653	★ <b>BOOKLET PANES</b> : 196b/488qi: Over 200 complete booklet panes incl Medallion, Mufti, War, etc, duplication, many nh, mostly f-vf. Catalogued as fine only.....	959
654	★ 105b/789b,C9a: 70 different, incl 1935 Maple Leafs, War, stitched, etc, many nh, f-vf.....	708
655	★ 149a/306b: An accumulation of 35 Booklet Panes, some nh, one pane stuck to backing, most appear f-vf, inspect.....	1005

## BACK OF THE BOOK

656	★ C1-9,CE1-4,E2/11,F1-2,MR1/7iii: Collection of mostly blocks of 4, with blocks of C1-9, CE1-4, E2-4, 6-11, F1, MR1-5, plus a few War Tax coils, etc, mostly clean and f-vf. (UCS - incl premiums - \$7164).....	.....
657	★ Accumulation of Semis, Dues, Officials incl Perforated, OHMS and G's, duplication, quality a bit mixed, much is f-vf, inspect. Est. 300+.....	.....
658	★○ C1/OX1: Accumulation of over 100, including Air Mails, Special Delivery, Postage Due, Officials including 4 Hole, G, Flying G, etc in multiples, Plate blocks, blocks, some nh, all appear f-vf.....	1981
659	★★ <b>AIRMAILS</b> : C2: 5¢ olive brown Globe Airmail, fresh and well centered block of eight, nh, very fine.....Photo	1280
660	☒ <b>FIRST FLIGHTS</b> : 101 covers with Flight Cachets, 1928 to 1946, including C2 (7), Newfoundland, etc, some light toning, mostly f-vf. Est. 150+.....	.....
661	☒ Collection of over 75 mostly 1930s First Flights or other air mail covers, about half dozen better frankings (C2), a couple of FDCs, Yukon Airways with semi-official (CL42) attached, etc, mostly f-vf. Est. 150+.....	.....
662	Canada Post Office Press Release Bulletins (33 different) of cachets to be used on official flights (1929-1932). Cachets referred to and pictured in The Airmails of Canada and Newfoundland, 1977, Volume 6, Section 5 printed on high quality photographic paper (13" x 8") (33mm x 20 mm) including 5 folded letters of official flight cachets printed on onion skin type paper. Rare. Est. 1500+.....Photo Online	.....

## SEMI-OFFICIAL AIRMAILS

663	(★) <b>AIR CLUB OF CANADA</b> : CLP2: 25¢ red and black, unused, couple nibbed perms otherwise very fine.....Photo	650
664	(★) CLP3a: 1919 \$1 red and blue AERO CLUB, thin paper, no gum, very fine.....Photo	150
665	★ <b>LAURENTIDE AIR SERVICE</b> : CL2d: (25¢) dark green with printing on back cover, complete booklet with 4 panes of 2, panes stuck to interleaving, usual rust stains around staples, otherwise fresh and very fine.....Photo	2400
666	★★ CL4a: Complete booklet with four panes of 2, front cover separated, panes mostly stuck to interleaving, still RARE and fine.....	3000
667	★ <b>PATRICIA AIRWAYS AND EXPLORATION CO. LTD.</b> : CL20b: <b>STYLE TWO</b> (50¢) black and red on blue with 5¢ overprint in red ascending, light corner crease, back stamped, hr, otherwise very fine.....Photo	1000

668	★★	CL26: <b>STYLE THREE</b> : Overprint type V in black, upper right margin copy, light finger print otherwise stamp nh, very fine.....Photo	180
669	☒	<b>WESTERN CANADA AIRWAYS JUBILEE</b> : CL41,107:2¢ green Admiral tied by 1 JUL 1927 Lac du Bonnet duplex cancel to Slate Lake, and blue 1st JULY 1927 Maple Leaf cachet with signature in red, very fine.....Photo	375
670	☒	CL41,107: -tied to cover by purple WESTERN CANADA / AIRWAYS LIMITED / JUL 1 1927 / COLD PINES, ONT. handstamp, plus 2¢ green Admiral affixed to cover with purple 1st JULY 1927 Maple Leaf cachet with signature, cover toned and creased through Admiral otherwise fine.....Photo Online	375
671	★★	<b>COMMERCIAL AIRWAYS LTD.</b> : CL47: PANE of 10, nh, almost very fine.....Photo Online	2625
672	★★	<b>SPECIAL DELIVERIES</b> : E3a: 1927 20¢ orange, <b>IMPERFORATE PAIR</b> nh, very fine.....Photo	500
673	★★	E5: <b>1932 ISSUE</b> : block of 4, nh, almost very fine.....Photo Online	240
674	★	<b>REGISTERED LETTER STAMPS</b> : F1-F3: Accumulation of 7, including valuable shades of F1 and F2, many with original gum, 5¢ and 8¢ no gum, f-vf.....Photo	1080
675	★	F1b: 2¢ ROSE CARMINE, deep shade in block of four, lightly supported, couple light bends, still fresh and fine.....Photo	1000
676	★★	F2: 5¢ dark green vertical pair, bottom stamp nh <b>JUMBO</b> , some foxing at top perfs still striking, fine, with 2016 Green Cert.....Photo	700
677	★	F3: 8¢ dull blue, fresh, hr, fine.....Photo	350

## POSTAGE DUES

678	★★	J1a: <b>FIRST ISSUE</b> : 1¢ violet on thin paper, right side <b>OTTAWA-No-'1'</b> PO (reversed) 49, 74, 96, 105 (all crossed out) <b>IMPRINT STRIP OF SIX</b> , nh, fine. Est. 150+.....Photo	.....
679	★★	J2: 2¢ violet, in vertical margin strip of four showing full strong <b>LATHEWORK A</b> at left beside top three stamps and (PO) '920B' at bottom, cutting guide arrow and straight edge at bottom, nh, fine.....Photo	7500
680	★	J2: -in left margin single with full strong <b>LATHEWORK A</b> , og, hr and thin in selvedge, still scarce and very fine.....Photo	2500
681	★	J2: -in upper left corner margin block of 4 with left side selvedge showing Plate Number <b>OTTAWA No - A3</b> at top and <b>LATHEWORK A</b> at bottom, top pair hinged, bottom stamps nh, fine and scarce. Est. 1000+.....Photo	.....
682	★	J2: -in right margin <b>OTTAWA-No-1 IMPRINT BLOCK OF 8</b> , UR stamp lh, one support at selvedge and bit of separation, otherwise nh, fine.....Photo	300+
683	★	J2: -in left margin block of four with full strong <b>LATHEWORK A</b> , top pair hr, bottom stamps nh and a fine and <b>EXTREMELY RARE LATHEWORK MULTIPLE</b> .....Photo	3750+
684	★	J4: 5¢ violet in right margin <b>OTTAWA-No-1 IMPRINT STRIP OF SIX</b> , hr on selvedge, top and bottom stamps, otherwise nh, fine. Est. 150+.....Photo	.....
685	★	J4: -in right margin (OT) <b>TAWA-No A3</b> (PO) 921L <b>IMPRINT BLOCK OF 6</b> , hinged on selvedge and top right stamp only, otherwise nh, very fine. Est. 150+.....Photo	.....
686	○	J4: -LR corner margin OTTAWA-No-1 Imprint block of ten, showing <b>DOUBLE COLUMN OF VERTICAL PERFORATIONS</b> at right, (this happened when 200 impression sheets were perforated on a machine set up to perforate 400 impression sheets with both a vertical and horizontal gutter), used with Toronto rollers, dramatic. Est. 100+.....Photo Online	.....
687	★★	J8: <b>SECOND ISSUE</b> : 4¢ dark violet in fresh and exceptionally well-centered block of four, nh, extremely fine.....Photo Online	160+
688	★	J11-14: <b>THIRD ISSUE</b> : 1¢ to 10¢ complete in <b>PLATE NO corner BLOCKS of 4</b> , 1¢ nh, 2¢ trifle gum glazing, 4¢ nh and 10¢ lh on selvedge, 10¢ is very fine.....Photo Online	555+
689	★	J12: 2¢ dark violet in <b>MATCHED SET</b> of four <b>Plate No 1</b> corner blocks of four, top blocks nh, bottom left is lh, the lower right one is discoloured and gum glazed, others are f-vf.....	250+
690	★	J20a: 10¢ <b>IMPERFORATE PAIR</b> , brilliant fresh, light gum disturbance at top still very fine.....Photo	250

## WAR TAX

691	★	MR1-MR7a: Accumulation of 17, includes shades, surcharges, perfs, dies, coils, excellent study lot for War Tax collector, most appear f-vf.....Photo	935
692	○	MR1-4: 2000 copies used each, incl shades, types, etc, mostly f-vf.....	1600
693	★★	MR1: 1¢ green, block of six, well centered, fresh, attractive, excellent colour, straight edge at top, some perf separation, tiny inclusion in UR stamp, otherwise nh and very fine.....Photo	720
694	★★	MR2Bi: 5¢ blue with DIAGONAL 'INLAND REVENUE WAR TAX' overprint, nh, very fine, with 2014 Greene Cert.....Photo	1200
695	★★	MR3,b: 2¢+1¢ CARMINE and ROSE CARMINE shades in selected centered <b>BLOCKS OF FOUR</b> , quite fresh with full og, nh, very fine.....Photo	1620+
696	★★	MR3b: 2¢ + 1¢ ROSE RED block of nine, nice pastel shade, straight edge at bottom, light gum mark on top centre stamp (not a hinge mark) and very light bend on right stamps, otherwise nh, very fine.....Photo	1320
697	★★	MR4: 2¢ + 1¢ brown in UL corner margin <b>OTTAWA-NO-A22 IMPRINT STRIP OF THREE</b> , og, tiny gum bend on right stamp, never hinged, fine. Est. 125+.....Photo	.....
698	★	MR4: -(die II), bottom margin pair with full strong <b>LATHEWORK A</b> , og, hr, fine. Est. 75+.....Photo	.....
699	○	MR4: -(Die II) lower right block of 6, with P.O. No 937M under full <b>LATHEWORK A</b> and Plate No. A31, showing cutting guide, used, still fresh and very fine.....Photo	500
700	★★	MR5: 2¢ + 1¢ carmine perf 12 x 8 in fresh and exceptionally well-centered <b>BLOCK OF FOUR</b> , full og, nh, f-vf.....Photo	420+
701	★	MR5: -top margin <b>OTTAWA-NO-A1 IMPRINT</b> strip of four, from the upper right pane with straight edge at left, og, hinged (third stamp with thin), fine. Est. 150+.....Photo	.....
702	☒	MR6: 2¢ + 1¢ carmine coil cover from Field Office 6(?) passed by censor with stamp applied in Montreal on September 25, 1916 to Mrs. Campbell c/o Colonel Campbell of the Royal Engineers in India and forwarded to Quetta, India with Indian receiver on back. Repairs on reverse do not detract from interesting and desirable WWI cover, fine. Est. 150+.....Photo	.....

## OFFICIALS

703	★	O1/O48,CO1-2,EO1-2: Collection of 260 different Plate blocks of 4, many better incl \$1 Totem, Airm, Special Deliveries, etc, clean and f-vf, much is nh. Catalogued as fine only.....	4140
-----	---	--	------

704	★	O1/O49,CO1-2,EO1-2: Collection of over 350 Plate blocks of 4, many better incl Peace (G), \$1 Totem, Airs, Special Deliveries, etc, clean and f-vf, many nh. (Will Catalogue over \$6000).....	
705	★○	O1/O49,etc: Collection of mint and used O.H.M.S. and G overprints, incl 50¢ Lumbering, airs, etc, mostly clean and f-vf. Est. 150+....	.....
706	☒	<b>FIVE HOLE PERFORATED:</b> OA105/248: 25 different, including Admirals with 20¢, Scroll, Arch, 1933 UPU, 10¢ Mountie, 1¢ and 3¢ Royal Visit, mostly clean and f-vf.....	4140
707	★○	<b>FOUR HOLE PERFORATED:</b> O231/286: Collection of 65 mint and 86 used, some with different positions, with 1938 Pictorials cpl, War with \$1 nh, Peace, Airs, etc, mostly clean and f-vf, some mint nh. (Cat. as fine only).....	1520
708	★★	O241-O245: 1938 Pictorial Issue nh, very fine.....	Photo 610
709	★★	OCE3: Block of four, the incorrect accent, selvage on left side, well centered, fresh and attractive, nh and very fine.....	Photo 400
710	★★	<b>O.H.M.S. OVERPRINTS:</b> O1,O1i: 1¢ green in complete LR PI 31 sheet of 100, including <b>NARROW SPACING</b> , nh, vf.....	Photo Online 619
711	★★	O2,O2i: 2¢ brown in complete UR PI 4 sheet of 100, including <b>NARROW SPACING</b> , couple selvage faults, plate fault free, otherwise nh, very fine.....	Photo Online 2677
712	★★	O3,O3i: 3¢ rose violet in complete UR PI 34 sheet of 100, including <b>NARROW SPACING</b> , nh, very fine.....	Photo Online 613
713	★★	O4,O4i : 4¢ dark carmine in complete LR PI 50 sheet of 100, including <b>NARROW SPACING</b> , nh, very fine.....	Photo Online 853
714	★★	O4,O4i : 4¢ dark carmine in complete UL PI 49 sheet of 100, including <b>NARROW SPACING</b> , nh, very fine.....	Photo Online 886
715	★★	O9: 50¢ Lumbering, fresh, nh and very fine.....	Photo 330
716	★★	CO1: 7¢ Canada Goose, Plate 1 and 2, four corners each, but not matched sets, mostly top corners, nh, mostly very fine.....	820
717	★★	<b>G OVERPRINTS:</b> O27: \$1 Fisherman, block of four, well centered, fresh, very fine.....	Photo 400
718	★★	O32: \$1 Totem in Plate '1' and '2' <b>MATCHED SETS</b> of Plate Blocks, slight toning/bends affect a few positions, otherwise nh, f-vf.....	400
719	○	<b>PRISONER OF WAR FREE FRANKS:</b> PWF1: Black on red, large type, 1940 issue, clean and fresh, used with light cancel, very fine.....	Photo 700
720	★	PWF2: Black on red, small type, 1941 issue, small stain (left centre), otherwise clean and fresh with og and hr, very fine.....	Photo 600
721	★	PWF3: Black on red, Imperforate 1943 issue, clean and fresh with og and hr, very fine.....	Photo 500
722	★	PWF4: Black on red, rouletted 1944 issue, clean and fresh with og and hr, very fine.....	Photo 400

## REVENUES

VanDam Cat Val

723	★○	Over 290 mint and used Federal and Provincial Issues incl Bill, Weight's and Measures, Electric Light, War Tax, Provincial Law, etc, appears mostly f-vf.....	2655
724	★○	Stockbook with mint and used Federal and Provincial issues, with Federal unemployment, War Tax and Scrip, Quebec coat of arms, Newfoundland Inland Revenue, Yukon law, Saskatchewan Electrical and Law, etc, cpl of Yukon documents, inspection would be beneficial, f-vf. (Owner's 2009 Cat Val \$3425) Est. 200+.....	.....
725	★○	FB17, AP1, TBT1: FB17, blue used with ms cancel, AP1, green mint nh block of 16, TBT1, black mint nh, f-vf.....	Photo 545
726	★★	<b>FEDERAL ISSUES:</b> FG19/FMW71: 6 diff FG19, FG22, FWM64, FWM66, FWM69, FWM70 and FWM71 mostly in large multiples up to 50, over 300 mint mostly nh, f-vf. No premiums.....	2464
727	○	<b>FEDERAL BILL STAMPS:</b> FB18-36: 1865 second issue, 19 vals complete, some with usual minor faults, still appears mostly clean and f-vf.....	Photo Online 1687
728	○	FB36: Red with blue centre on thin paper with ms cancel, couple of pinholes do not detract, fine.....	Photo 475
729	★★	FG19,22, FEG1-2,4,6-9: <b>FEDERAL GAS</b> and <b>FEDERAL ELECTRICTY AND GAS</b> , mostly 100 each, nh, f-vf. No premiums added.....	4549
730	★★	<b>FEDERAL WEIGHTS AND MEASURES:</b> FWM61-66,68-71: 1915 George V with red controls, 100 each of the 10¢ to \$10 (no \$1) nh, f-vf.....	7550
731	★★	FMW61/70: 5 diff FWM61, FWM64, FWM65, FWM69 and FWM70 in sheets of 50, mostly nh, f-vf. No premiums.....	2350
732	○	<b>FEDERAL SUPREME COURT:</b> FSC 15-16: Pair of 1915 federal law stamps, the former with a small scuff in LR, distinct bright colours with diamond punch cancels, fine.....	Photo 550
733	○	<b>FEDERAL WAR TAX:</b> FWT9a: 1920 3¢ green George V with large red X precancel, minute tape stain, slight toning corner perf seperating, otherwise fine.....	Photo 675
734	○	<b>FEDERAL UNEMPLOYMENT INSURANCE:</b> FU39-47: 1955 issue, 200 copies of cpl set used, f-vf.....	3000
735	○	FU 41,46,47: 1955 issue, approximately 2000 each of 60¢, \$1.12 and \$1.20 values, will catalogue \$9,500, f-vf.....	9500
736	★○	<b>ONTARIO LAW:</b> OL89-90: OL89 is mint nh but with a "C" stamped on gum side, OL90 is punch cancelled, attractive pair, fine...Photo	550
737	○	<b>QUEBEC LAW:</b> QL115: \$1 Coat of Arms, green and black. 51 copies used, appear mostly f-vf.....	6375
738	★○	<b>SASKATCHEWAN ELECTRICAL INSPECTION:</b> SE12/25a: 1937-47 issues, about 100 of each from SE12 mint and SE 12 used to SE25a used, 12 different values, will catalogue over \$11,500, f-vf.....	11800
739	★	<b>SASKATCHEWAN LAW:</b> SL48: 25¢ light blue, 480 copies from singles to part sheets, some with Plate 's, mostly nh, f-vf. (no premiums).....	4080
740	○	SL52: 1938 \$2 purple law stamp used, approximately 1000 copies, f-vf.....	2500
741	○	<b>YUKON LAW:</b> 1902 Issue used, 250+ 25¢, 210+ 50¢, 50+ \$1 and 40+ \$2, all cut off documents, f-vf.....	2800

## TELEPHONE AND TELEGRAPH FRANKS

742	(★)	<b>CANADIAN PACIFIC RAILWAYS:</b> TCP2-4: 1889-1891 black, blocks of 4 all with full <b>British American Bank Note Co. Montreal</b> imprint at bottom, no tabs, unused, supported, fine.....	Photo Online 380
743	(★)	TCP14-15,17,29-30: 1901-1917, mostly in blocks of 4 some separated and re-attached, no tabs, unused, supported, fine.....	700
744	★	TCP26b: 1913 black, on <b>VERY THIN</b> paper, Serial No. 057, pair light crease in right stamp otherwise nh, very fine.....	Photo 800
745	★★	TCP27: 1914 black, Serial No. 317, pane of 4 with full <b>British American Bank Note Co. Montreal</b> imprint at bottom, no tab, nh, very fine.....	Photo 600

746	★	TCP27: 1914 black, Serial No. 318, pane of 4 with full <b>British American Bank Note Co. Montreal</b> imprint at bottom, no tab, patchy gum, very fine.....	Photo	600
747	★★	TCP28a: 1915 black, Serial No. 317, pane of 4 all <b>WATERMARKED</b> , unused, LR stamp has small tear at right not into design, otherwise very fine.....	Photo	520
748	(★)	<b>GREAT NORTH WESTERN TELEGRAPH CO.:</b> TGN5-8: 1894 to 1897 in panes of 4, no tabs, no gum, some separation, some toning mostly on reverse due to hinging, otherwise f-vf.....	Photo Online	1200
749	(★)	TGN9-13: 1898 to 1902 in panes of 4, no tabs, no gum, some separation, some toning mostly on reverse due to hinging, f-vf.....	Photo Online	820
750	(★)	TGN14-18: 1903 to 1907 in panes of 4, no tabs, no gum, some separation, some toning mostly on reverse due to hinging.....	Photo Online	740
751	(★)	<b>GRAND TRUNK PACIFIC RAILWAYS:</b> TGT1: 1911 black, Serial no. 120, unused, hinge stain on reverse, fine.....	Photo	900
752	(★)	TGT2: 1912 Green, Serial no. 94, unused, hinge stain on reverse, fine.....	Photo	800
753	(★)	TGT3: 1913 Ultramarine, Serial no. 92, unused, hinge stain on reverse, thin at top otherwise fine.....	Photo	900
754	(★)	TGT4: 1914 Grey, Serial no. 73, unused, hinge stain on reverse, thin at top otherwise fine.....	Photo	350
755	(★)	TGT6: 1916 Black, Serial no. 64, unused, hinge stain on reverse, fine.....	Photo	450
756	(★)	TGT7: 1917 Black, Serial no. 18, unused, hinge stain on reverse, small internal crease, still fine.....	Photo	500
757	★	TGT8: 1918 Black, Serial no. 27, full og, slight disturbance otherwise nh, fine.....	Photo Online	275
758	(★)	TGT8,10: 1918 Black and 1920 Grey, Serial no. 83 and 94, unused, hinge stain on reverse, small internal crease, still fine.....	Photo Online	475
759	(★)	TGT9: 1919 Grey, Serial no. 134, unused, thin otherwise fine.....	Photo Online	450
760	(★)	TGT10: 1920 Grey, pair, Serial no. 115, unused, hinge stains on reverse, fine.....	Photo Online	400
761	(★)	<b>CANADIAN NATIONAL TELEGRAPHS:</b> TCN1-3: 1921 to 1923, blocks of 4 no tabs, stuck to light card, fine.....	Photo Online	640
762	(★)	TCN5: 1925-1926 blue, 5 panes of 4 no tabs, stuck to light card, two with light overall toning, still fine.....		1020
763	P	TCN6: 1927-1928 blue, pane of 4 no tabs, on light card, three punched <b>VOID</b> , fine. Unlisted VanDam on this year. Est. 500+.....	Photo	.....
764	(★)	TCN6: 1927-1928 blue, pane of 4 no tabs, Serial no. 176, on light card, fine.....	Photo	300
765	★	TCN8: 1931-1932 blue, pane of 4 no tabs, Serial no. 2, og, adhesions and stain on front, fine.....	Photo	1100
766	(★)	<b>BELL TELEPHONE COMPANY:</b> TBT40: 1909 25¢ purple brown, Serial No. C 125, block of 16 including <b>TELEPHONF</b> variety, very fine.....	Photo	720
767	★★	<b>DUCK, WILDLIFE CONSERVATION STAMPS:</b> 27 sheets of 4 and mostly 8, incl AWF1f, BCC1f, NBW2f, NBW3f, NSW4f, NSW5f, OW3f, PEW1f (10), PEW2f, SW5f (6), SW6f, etc, nh, mostly f-vf.....		3923
768	★★	<b>FEDERAL WILDLIFE HABITAT:</b> FWH20var: 2004 Wildlife Habitat Conservation, <b>IMPERFORATE</b> , sheetlet, light bends otherwise nh and very fine. Est. 200+.....	Photo	.....
769	★★	<b>QUEBEC WILDLIFE HABITAT CONSERVATION:</b> QW1/29: 1988 to 2016, 32 different, some signed by artist, plus FWH 32-33 two copies each, mostly clean nh, f-vf.....		1110

## CANADA PROVINCES

### LARGER LOTS

UCS Cat. Val

770	★○	Hundreds of mint and used some both, incl Newfoundland 1/270, etc, duplication, Nova Scotia, New Brunswick, plus many faulty not counted, mixed condition, many better items, mostly f-vf, inspect.....		5598
771	★○	Collection of over 100 mint and used incl British Columbia 2, 5-9,11, New Brunswick 1, Nova Scotia 1-2,4, Prince Edward Is 1,2(2), etc, earlier quality a bit mixed, some with repairs, otherwise appears f-vf. Cat. as lowest grade.....		5487
772	★○	Collection of 32 mostly different New Brunswick, Nova Scotia and Prince Edward Is Cents issues, clean and f-vf.....		955
773	★○	Selections of mint and used mixtures, with Newfoundland 59 and 61-74 all mint, some collected mint and used, some condition issues exist, f-vf, inspect. Est. 200+.....		.....

### B.C. AND VANCOUVER IS.

774	★○	5/12: 8 values, incl 5, 6, 12, many mint regummed, quality mixed, appears mostly f-vf, plus faulty 4 not included in totals.....	Photo	1910
775	○	9/15: SURCHARGES 1867-1871, many have Victoria "35" town cancels, neatly written up, obvious damaged not counted. mostly f-vf.....		1800
776	○	Accumulation incl 5, 7, 8, 11, quality mixed, mostly fine, plus some faulty not included in totals.....		1160
777	★	2: <b>TWO AND A HALF PENCE:</b> DULL ROSE, perf 14, fresh, full og, minute inclusion visible from reverse still very fine.....	Photo	1000
778	★	2: -well centered for issue, disturbed gum, perf 14, fine.....	Photo	400
779	(★)	4: <b>TEN CENT: BLUE, IMPERFORATE:</b> watermark clearly visible, well centered with four clear margins, no gum, f-vf.....	Photo	1500
780	★○	5-9: Five different, all mint except last all but 5¢ couple minor faults, appears fine, inspect.....	Photo Online	800
781	(★)	5: <b>FIVE CENT:</b> watermark clearly visible, well centered for issue, perf 14, no gum, f-vf.....	Photo	500
782	(★)	6: 10¢ watermark clearly visible, well centered for issue, perf 14, some nibbed perfs, attractive, no gum, f-vf.....	Photo	500
783	★	7,7a: 3p blue and pale blue shades well centered for issue, og, f-vf.....	Photo	470
784	(★)	8-9: <b>TWO CENTS</b> on 3d brown and <b>5 CENTS 5</b> on 3 bright red, well centered, fresh and attractive, no gum, fine.....	Photo	350
785	★	10: <b>10 CENTS 10</b> on 3d lilac rose, perf 14, full og, rough perfs at top and just into at bottom and right, vg.....	Photo	2400
786	(★)	10: -watermark clearly visible, fresh and attractive colours, perf 14, no gum, fine.....	Photo	1800
787	★	11: <b>25 CENTS 25</b> on 3d orange, perf 14, full og, rough perfs at top and into at right, vg.....	Photo	400
788	★	11: -watermark clearly visible, well centered for issue, attractive, perf 14, various ownership marks on reverse, f-vf.....	Photo	300
789	★	12: <b>50 CENTS 50</b> on 3d violet, perf 14, full og, perfs just into at bottom, vg.....	Photo	1200
790	★	12: -watermark clearly visible, well centered for issue, attractive, perf 14, f-vf.....	Photo	900
791	★	12: -perf 14, fresh, full og, hr and adhesions on gum, still fine.....	Photo	1800
792	(★)	12: -unused, light back stamp, fine, with 2017 Greene Cert.....	Photo	900

793	★	12i: -with <b>INVERTED WATERMARK</b> , full og slightly toned, corner crease LL still fine and RARE, with 2017 Greene Cert.....Photo	3000
794	(★)	13: <b>\$1 on 3d</b> green, wmk, well centered for issue, perf 14, no gum, a gem with fresh and attractive colours, fine.....Photo	1500
795	★	15: <b>10¢ on 3d</b> lilac rose, wmk, well centered for issue, perf 12½, fresh colours, attractive, LL has rounded corner, fine.....Photo	1200
796	○	16: <b>25 CENTS 25 on 3d</b> orange, very light cancel at top left, wmk, well centered, appears to have original gum on back, fine.....Photo	750
797	○	17: <b>50 CENTS 50 on 3d</b> violet, used with blue Victoria 35 numeral cancel, fresh, fine.....Photo	1000
798	○	18: <b>1 DOLLAR 1 on 3d</b> green, perf 12½, faulty, appears vg.....Photo	1200
799	(★)	18: -watermark very visible, well centered for issue, fresh colours and attractive, black spot in middle of crown, appears to be reperfed at bottom, fine.....Photo	1800

## NEW BRUNSWICK POSTAL HISTORY

800	☒	<b>1794</b> Choice folded historic letter with scarce red double circle HALIFAX N.SCOTI 6 AUGUST 1794 as transit mark on letter from WESTMINISTER rated 9, to ST. JOHN'S (sic) CITY NEW BRUNSWICK mailed 4 June. Letter mentions the King's birthday, Lord Dorchester's speech to the Indians on Feb 7, fear or war with the Americans as they have cut off all commerce with Great Britain, uncertain of his children at Niagara and Stephen Jarvis' trouble with the Post Office. (JJ MacDonald HAL 4). Est. 750+.....Photo	.....
801	☒	<b>1815</b> Very fine folded letter (in French) from PHILADELPHIA 28 December 1815 and mailed on January 10 to QUEBEC (CITY) rated PAID 30 on arrival 24 January, equal to the American postage plus 1/- Canadian. Est. 350+.....Photo	.....
802	☒	<b>1824</b> Superb folded letter mailed from LONDON 24 MARCH to ST. JOHNS NEW BRUNSWICK with ideal strike of <b>POST PAID SHIP LONDON 25 MR 25 1824</b> CROWN OVAL in red, via packet Nestor McDonald rated 1/2 (Robertson S46). Est. 300+.....Photo	.....
803	☒	<b>1824</b> Very fine folded letter mailed from LONDON with very fine strikes of OVAL CROWN <b>SHIPLETTER HALIFAX</b> and HALIFAX 19 JU fleuron on arrival 28 MAY 1824 rated 10 to St. John from Bainbridges & Brown via the Ship Aurora (CS Halifax III). Est. 250+.....Photo	.....
804	☒	<b>1825</b> Very fine folded letter from ST. JOHN N.B. dated 3 Feb 1825 with very fine transit strike of BOXED <b>SHIPLETTER LIVERPOOL</b> , with LONDON arrival 21 March in red, fine (Roberston S12). Est. 200+.....Photo	.....
805	☒	<b>1826</b> Folded letter from CALCUTTA ( <b>INDIA</b> ) 1 MAY 1826 c/o 7th Dragoon Guards LONDON, with very fine strike of boxed <b>INDIA LETTER DEAL</b> and forwarded to NEW BRUNSWICK with HALIFAX fleuron, 19 NOVEMBER 1826 transit and very fine strike of ST. JOHN fleuron (undated) arrival with exceptional rates "Packet: 7/6 plus forwarding charge of 1/2 making a total of 10/2 to Captain W. H. Robinson, fine (Roberston IN 1b). Est. 750+.....Photo	.....
806	☒	<b>1829</b> Folded letter from LIVERPOOL 19 MAR rated 10 with HALIFAX 24 MY 129 fleuron and very fine strike of oval <b>CROWN SHIPLETTER HALIFAX</b> to ST. JOHN, very interesting letter from Bainbridges & Brown of London sending shipment by the packet Aurora. The loss of the Hollett in a hurricane with supplies for Halifax. The scarcity of ships and rate increases. (CS Halifax III). Est. 250+.....Photo	.....
807	☒	<b>1829</b> Very fine strike of double circle QUEENSTON U.C. 29 APRIL 1829 on folded letter to Samuel Street (PM) at NIAGAR FALLS rated Free Othornburn (administrator) enclosing a due note from Thomas and William Lundy (of the battle of Lundy fame). Est. 250+.....Photo	.....
808	☒	<b>1832</b> Folded letter to St. John N. B. with double ring POST OFFICE WINDSOR dated ms Dec 32 mailed from Parsboro 20 NOV rated 1/6 (JJ MacDonald 54). Est. 300+.....Photo	.....
809	☒	<b>1834</b> Choice folded letter from PHILADELPHIA 9 JULY and mailed on the 12th to ST. JOHN N.B. via THOMASTOWN MAINE, cross border entry and ST. ANDREWS 22 JULY rated 25¢ American plus Canadian PAID 9 from Capt. Masters, filing fold otherwise very fine. Est. 300+.....Photo	.....
810	☒	<b>1836</b> Very fine folded letter from FREDERICTON N.B., 15 FEBY from Wilmont M.P.P. in ST. JOHN rated <b>PAID</b> (7), letters 3mm higher than any recorded. Est. 200+.....Photo	.....
811	☒	<b>1836</b> Choice folded letter from DEMERARA <b>BRITISH GUIANA</b> 9 MAY to ST. JOHN N.B. via BRIDGEPORT U.S.A. and ST. ANDREWS N.B. rated SHIP 25¢ plus 2¢ Ship gratuity = 27¢ = 1/4½ plus 9d internal = 2/1½, filing fold otherwise very fine. Est. 300+.....Photo	.....
812	☒	<b>1839</b> Folded from DEMARARA <b>BRITISH GUIANA</b> to ST. JOHN N.B. via HALIFAX 20 NOV double split ring and via Barque Demond rated ms Sp 10 (Ship Letter) on arrival, filing fold, very fine. RARE. (JJ MacDonald 14a). Est. 300+.....Photo	.....
813	☒	<b>1847</b> Folded detailed letter from Annapolis 10 January rated 4½, with very fine two line straight line <b>ST. JOHN N.B. / SHIP LETTER</b> , with 13 Jan receiver on back, filing folds, still fine. RARE. (C.S. St. John IV). Est. 500+.....Photo	.....

## NEW BRUNSWICK

814	★	Accumulation of 12, illustrating the various shades of the Cents issue, very attractive grouping and fresh colour, many no gum, f-vf...Photo	335
815	★○	1/11: Collection of 16 vals with used 3d and 6d, plus 1/- reprint, Cents 1¢ to 17¢ all mint except 10¢, plus some shades, mostly f-vf....	1382+
816	★○	6/11: Accumulation of over 35 1860 cents issue, most mint appear no gum, various shades, quality mixed but many appear f-vf, plus some faulty not in totals.....	885
817	P	<b>PENCE ISSUES: 1/4P: REPRINTS</b> 3d, 6d and 1/- on stout wove paper, very fine.....Photo	400
818	P	1/4P: <b>REPRINTS</b> as above in blocks of 4, very fine.....Photo	1600
819	(★)	1: <b>THREE PENCE</b> red, large margins to cut into at left, with 1995 CPES Cert.....Photo	2000
820	○	1: -with bisect for 4½d, cut into at bottom, vertical creases on right stamp, Numeral 1 (St. John) grid, fine, RARE. Est. 250+.....Photo	.....
821	○	1: -with clear margins, cut close at UL, fine.....Photo	350
822	○	1: -with full margins, neat strike of Richibucto 23 cancellation, appears vf, but catalogued as fine.....Photo	350
823	☒	1: -with just into upper right to full margins, on folded cover with clear Numeral 2 (Andover) grid cancel to Saint John, with St George 20 OC 1855 N.B. and St. John New Brunswick 21 OC 1855 receivers on back, filing folds otherwise fine.....Photo	750
824	○	2: <b>SIX PENCE: OLIVE YELLOW</b> full deep rich colour, clear to large margins with very fine strike of numeral 1 grid (Saint John, RF3), cuts at top otherwise appears fine.....Photo	800
825	○	2: -with clear margins but cut close on L, very neat cancellation, fine.....Photo	800
826	☒	2: -clear to large margins and tied to cover with 26 grid cancel from Shediack with 18 FE 1859 St John receiver to New York, red PAID 10, back flap and bit of front missing, otherwise very fine, with 2017 Greene cert.....Photo	2000
827	○	3: <b>ONE SHILLING: BRIGHT RED VIOLET</b> , large margins just into, showing part of next stamp, faulty and repaired, good space filler.....Photo	4000

828	○	3: -with four clear but close margins at LL, fine.....	Photo	4000
829	P	5P: <b>FIVE CENT CONNELL: PLATE PROOF:</b> BROWN, well centered, very fine.....	Photo	300
830	P	5Pv: -with Red Specimen Type C overprint with dot after N, fine.....	Photo	250
831	P	5TC: -Orange Trial Colour Plate Proof on thick Carton Paper, fine, with 2003 Gratton Cert.....	Photo	500
832	(★)	5: <b>FIVE CENT CONNELL</b> , fresh unused and very rare, (fewer than a dozen collectable copies exist), some perf faults, still genuine and very attractive.....	Photo	8000
833	P	6P-11P: 1¢ to 17¢ cpl in <b>PLATE PROOFS</b> in colour of issue, very fine.....	Photo	445
834	☒	8: 5¢ green tied by numeral grid cancel '8' to Wakefield, Carleton County, NB, receiver on back ms 23 Aug 1864 W.O. Upper Wicklow (RF 8), ms 24 Aug 1864 W.O. Victoria and 25 Aug 1864 Woodstock, small pen notations upper left on back, clean f-vf, ex Wilkinson. Est. 250+.....	Photo	.....
835	☒	8: -strip of 3 tied by grid cancels on folded letter to Halifax, N.S. with red 2 line straight 'Registered Letter' on front, filing folds affecting 1 stamp, receiver on back 17 No 1866 split ring St. John, opening tears, f-vf, ex Wilkinson. Est. 250+.....	Photo	.....
836	☒	8: -pair tied by grid cancels to Harvey Bank, Albert Co, on double weight letter with 'More to pay' and '5 cents' on front, receiver on back 29 JA 1863 split ring St. John and 30 JA 1863 split ring Harvey (RF 9). creases/tears on back, soiled at edges, f-vf, ex Wilkinson. Est. 300+.....	Photo	.....
837	☒	8: -straight edge at top, tied by large open grid cancel on folded cover (missing bottom flap) to St. John, Newfoundland, blue crayon "4" marking, reverse with faint red 5 DE 1860 Douglastown, 7 DE Halifax and 17 DC St. Johns backstamps, very fine. The scarce part-paid usage at the 13¢ rate to Newfoundland. Est. 750+.....	Photo	.....
838	☒	8,9: 10¢ vermilion and 5¢ green tied by numeral grid cancel '13' to Woodstock with ms 'registered No 2074' on front, receiver on back 23 No 1867 Woodstock & 27 No 1867 split ring Fredericton, opening tears, reduced on left side, some toning on back, f-vf, ex Wilkinson. Est. 250+.....	Photo	.....
839	☒	9: 10¢ vermilion advertising cover tied by grid cancel to Florence, NJ, receiver on back 8 MY 1866 split ring Newcastle and 9 MY 1866 split ring Saint John, opening tears on left, soiled right side back, small pencil notation on back, f-vf, ex Wilkinson. Est. 200+.....	Photo	.....
840	☒	9: -block of 3, very fine and tied by Numeral grid 1 cancels to large part of front from St John to St Andrews with ms 'on service', a sextuple internal rate, some folds, etc, not affecting stamps, VERY RARE. Est. 200+.....	Photo	.....
841	☒	9,9a: -single and a <b>BISECT</b> tied by numeral "8" grid cancel on blue 1860 folded letter from Chatham, N.B. to Newfoundland, reverse with Chatham 3 SP 1, Sackville N.B. 4 SP, Halifax N.S. 5 SP and 11 SP St. John's Newfoundland date stamps, filing fold, multiple ownership markings on back still very fine, ex Wilkinson Est. 500+.....	Photo	.....

## NOVA SCOTIA

842	P	Five <b>PLATE PROOFS</b> , 8P with red lettering, 8TC with green lettering, with thin at UL, 10TC black, 11P dark green, 12P vermilion, mostly f-vf.....	Photo	355
843	★	18 mint Cents issue, illustrating various shades and papers of the, thus a desirable grouping, some no gum, many og, f-vf.....		821
844	★○	8/13: Accumulation of 28, showing papers, shades, imprint copies etc 10 mint is regummed, used 10 has SON cds cancel, condition varies, some mint no gum, plus some faulty not incl in totals, most appear f-vf.....		400
845	P	<b>PENCE ISSUES:</b> 1/6P: <b>REPRINTS</b> on thin hard paper of 1d in brown, 3d in blue, 6d in dark green and 1/- in violet black, very fine...Photo	Photo	500
846	P	1/6P: <b>REPRINTS</b> as above, very fine.....	Photo	500
847	P	1/6P: <b>REPRINTS</b> as above, in blocks of 4, very fine.....	Photo	2000
848	(★)	1: <b>ONE PENNY:</b> RED BROWN, brilliant fresh and vivid colour, good to full margins, unused, couple light creases and nicks still a very attractive stamp.....	Photo	1000
849	○	1: -cut into at UR, otherwise full to narrow margins, with very light cancel.....	Photo	350
850	○	1: -with clear to large margins, with two light grid cancels, fine.....	Photo	350
851	○	1-4: 1d, 3d blue and dark blue plus 6d yellow green, some faults/cut into, most appear fine.....	Photo	1200
852	○	2: <b>THREE PENCE:</b> BLUE, Three copies, all with narrow to wide margins, except one cut into on right side and thin, one with very slight scuffing at UR, obvious faulty not counted, two appear f-vf.....		250
853	○	2: -illustrating three shades and the papers, clear to large margins, grid cancels, a very attractive and desirable lot, f-vf.....		475
854	○	2: -clear to very large margins (corner crease), tied by grids to faulty and severely reduced part-cover from Yarmouth 6 DE 1858 to Bridgewater with despatch and 9 DE receiver on back, fine. Est. 100+.....	Photo Online	.....
855	☒	2: -full to clear margins, tied by mute grid to folded letter from Halifax 17 MR 1852 to Port Hood, 20 MA receiver on back, filing fold and toning otherwise fine. Est. 100+.....	Photo	.....
856	○	4: <b>SIX PENCE:</b> yellow green, clear to large margins, light cancel, fresh and almost very fine.....	Photo	500
857	○	4: -clear to full margins, very nice town grid cancel, fine.....	Photo	500
858	○	4: -clear to large margins, light grid cancel, fine.....	Photo	500
859	☒	4: -just into to large margins, tied by mute grid to cross-border cover to Portland M(ain)e, with New Brunswick general dispatch and <b>US PAID 10</b> rate stamp, flap mostly missing, 22 DE 1856 (?) NS split circle and New Brunswick 27 DE <b>1856</b> dispatches on back otherwise fine, with 2017 Greene Cert.....	Photo	2000
860	○	5: <b>SIX PENCE:</b> dark green, nice deep colour, light cancel, couple surface scrapes, just into to full margins, appears fine, with 1995 Greene Cert.....	Photo	1000
861	○	5: -cut close to large margins, very light grid cancel, a most desirable stamp illustrating this much rarer 1857 shade, fine.....	Photo	1000
862	○	6: <b>ONE SHILLING:</b> reddish violet, clear to good margins, grid cancel, light crease, red backstamp, otherwise fine.....	Photo	3500
863	★★	8,11: 1¢ and 8½¢, 4 sets of blocks of 6, 4 sets of <b>IMPRINT</b> blocks of 8, 4 sets of blocks of 6 with only 8½¢ with <b>IMPRINT</b> , nh and f-vf. Catalogued as nh, fine only.....		1200
864	★	10c: 5¢ dark blue, well centered for issue, traces of hinge thins on back, fine.....	Photo	250
865	P	13Pi,iii: 12½¢ <b>PLATE PROOF</b> block of 4 on india on card in <b>BLACK</b> with <b>RED SPECIMEN TYPE B</b> (bottom row) and <b>TYPE C</b> (top row) <b>SE-TENANT</b> , very fine.....	Photo	400

## PRINCE EDWARD ISLAND

866	✉	1797 folded Privately Carried Letter from Edinburgh <b>SCOTLAND</b> dated 8th March to <b>ST. JOHN'S ISLAND</b> (renamed Prince Edward Island in 1799), from John Douglas to his brother James, clean and very fine. Est. 200+.....Photo	.....
867	✉	1842 Trans-Atlantic folded letter from Government House with Prince Edward Island ms 24 Ap 42 cancel, double rated ms 2/4, to Dunkirk <b>ENGLAND</b> light stain on front, date stamp on reverse illegible, with contents, still clean and very fine. Est. 300+.....Photo	.....
868	★★	Accumulation of 24, quality mixed, many nh, excellent lot illustrating shades, perfs, and papers, f-vf.....Photo	489
869	(★)	1-3: 1861 perf 9, quality very mixed, 1 has nibbed perfs, regummed and reperfed, 2 has nibbed perfs, reperfed at top and bottom, 3 has nibbed perfs, no gum, and reperfed good spacefillers.....	1375
870	★○	4/16: Accumulation of 25 showing papers, shades. Some mint regummed or unused. Obvious faulty not counted. Catalogued as cheapest variety. Condition varies. Most appear f-vf.....	589
871	✉	4(2): 1d yellow orange <b>COMPOUND PERF 11.5-11.75 x 11.25</b> horizontal pair tied duplex to all over back <b>ADVERTISING</b> cover from Charlottetown FE 70 to West Cape PEI, small piece of back flap missing, some light foxing, still attractive and RARE, with 2017 Greene Cert., ex Carr Est. 1000+.....Photo	.....
872	★★	11,11i: 1¢ orange, 110 copies, mostly in pairs to blocks of 8, nh, mostly f-vf. Catalogued as nh, fine.....	660
873	★★	14: 4¢ green, 92 copies, mostly singles to blocks of 12, nh, mostly f-vf. Catalogued as nh, fine.....	1104
874	(★)	14: -92 copies, no gum, mostly f-vf.....	736
875	★★	15: 6¢ black, 160 copies, mostly in pairs or strips of 3, nh, mostly f-vf. Catalogued as nh, fine.....	1200
876	★★	16: 12¢ violet, 108 copies in singles to blocks of 11, mostly nh and fine.....	810

## NEWFOUNDLAND

877	✉	Newfoundland covers, about 100 with a number of FFCs and FDCs with variety of cachets, used and unused postal stationery, various rates and town cancels, includes 1 NS cover, f-vf. Est. 250+.....	.....
878	P	78P/86P; accumulation of <b>7 PLATE PROOFS</b> (86P an imperf. pair) on card, in colour of issue, well centered, fresh and very fine...Photo	650
879	★★	1860-62: with 11A, 18 (2 copies), 20-23 nh, nice clean lot, mostly vf.....Photo Online	830
880	★	15A/270,etc: Collection of 140 mint selected for centering, including 3¢ blue Victoria, 1897 Discovery, Guy, 1911 Royal Family, etc, much is nh, plus fake Hawker, De Pinedo and Columbia, inspect. Est. 1000+.....	.....
881	★	Five mint, 1857 issues and unwatermarked 1860 issues, includes 3 and 11A for comparison purposes, good to boardwalk margins, very attractive lot, f-vf.....Photo	800
882	★	Four mint, including 12Ai, Stacey Wise watermark, plus 19, 19a, 19b, all having good to large margins, illustrating shades and papers, very attractive group, f-vf.....Photo	290
883	★	17 mint, illustrating the shades and papers of the 1861 "rose" imperforate pence issue, includes 11Ai (3d green) showing a portion of the Stacey Wise watermark. Excellent study lot for the early issue Newfoundland collector, f-vf.....Photo	1000
884	★	52 mint, includes 24-60, virtually complete including rouletted, shading varieties, papers etc many never hinged, attractive and fresh lot, well presented, f-vf.....Photo	2960
885	★	Accumulation of over 150, includes 115/270, all sets virtually complete including Caribou, Surcharges, Pictorials, Gilberts, Waterlow, etc shading varieties including the very rare Prussian blue 15¢ Caribou, papers, mostly mint, many never hinged, attractive and fresh lot, well presented, f-vf.....Photo	1060
886	★	27 mint, including balance of Air Mail and Postage Due, attractive and fresh lot, mostly mint nh, f-vf.....Photo	1360
887	★	Collection of many hundreds: 28/270 plus some air mails and postage due, mostly mint hinged, many complete sets, quality mixed, some oxidized, inspection will be rewarded, f-vf. Est. 500+.....	1470
888	★	Collection of 32 including complete sets of 115-126, 183-199, 208-210, many well centered, many nh, f-vf.....	322
889	★○	5/270,etc: Collection of over 300 mint and used, some both, with Pence, Cents, Surcharges, IMPERFORATES (184c, 189ai, 193a), incl Prince Edward Is, some minor faults appears mostly f-vf, inspect.....	2524
890	★○	1860-1949 mostly used accumulation in 2 stockbooks, on album pages and in envelopes, some mh and some condition issues, also noted some NB, NS and PEI issues, will have high catalogue value, f-vf, inspect. Est. 300+.....	.....
891	★○	24/270,etc: Collection of over 270 mostly mint some earlier used or no gum, with Roulettes, 1897 Discovery on virtually complete mint, plus some airs and Dues, clean and mostly f-vf.....	4726
892	★○	1/270: Collection of over 400 mint and used, with singles, blocks, multiples and shades. Many complete mint sets, Cabot, Royal Family, Guy, Coronation, Caribou, Pictorials, Gilbert, Long Coronation, etc Some mint never hinged, plus many extra mint and used not included in totals. appears mostly f-vf, Careful inspection a must.....	1709
893	★○	18/270,etc: Collection of both mint and used including Pence, First Cents, Queen Victoria 6¢ dull rose in UR inscription block of 8, Roulettes, Discovery, Royal Family, Guy cpl, Caribou, Pictorials, 1933 Gilbert 1¢, 3¢ and 4¢ IMPERFORATE PAIRS, perfs, Airs, \$1 Wayzata Airmail in complete sheet of 20, Dues, etc, mostly clean and f-vf, inspect. Est. 2500+.....	.....
894	★○	Accumulation of 64, includes 61-144, all sets virtually complete including Royal Family, Guys, Coronation etc, shading varieties, papers, mostly mint, many never hinged, attractive and fresh lot, well presented, f-vf.....Photo	2198
895	★○	Accumulation of 5 Air Mail including C2, C3 (2), C10, C11 plus a Wayzata and official label, catalogued as cheapest variety, f-vf.....	665
896	F	Assortment of 59 <b>FORGERIES</b> , including PANELLI sheet of 24, cancelled, etc, mostly clean, interesting lot, inspect. Est. 500+.....	.....
897	★○	1/22: <b>PENCE ISSUES</b> : 8 different, all four margins copies, all unwatermarked, appear f-vf.....	650
898	★★	3: <b>THREE PENCE</b> : green, somewhat thicker paper, specks of green ink on back with traces of original gum. Accompanied by an 11A, being somewhat thinner paper and no green specks of ink on back (ng) for comparison.....Photo	460
899	(★)	7: <b>SIX AND A HALF PENCE</b> : scarlet vermilion, four clear margins, small black ownership mark on back, fine.....Photo	2750
900	★	8: <b>EIGHT PENCE</b> : scarlet vermilion, good to large margins, fine.....Photo	300
901	F	11/23: 1860-1862 issues, seven fakes, forgeries or suspect cancels, inspect Est. 100+.....	.....
902	(★)	11: <b>TWO PENCE</b> : orange, unwatermarked with four large margins, attractive, almost vf.....Photo	300
903	○	11: -unwatermarked thin paper, with four large margins, very light cancellation, almost very fine.....Photo	350
904	○	11i: -with Stacey Wise watermark, very light cancel, attractive and fresh colour, four good margins, fine.....Photo	500

		UCS Cat Val
905	○ 12: <b>FOUR PENCE</b> : orange, unwatermarked thin paper, narrow to cut into margins, ownership mark in red on back, fine.....Photo	900
906	○ 12,13: Cut into or very close, incomplete or questionable cancels, good colour shades, unwatermarked, sold as is. Est. 250+.....	.....
907	○ 13: <b>SIX PENCE</b> : orange, unwatermarked thin paper, four large margins, very small ownership symbol on back, almost very fine..Photo	800
908	○ 15A,15Aii,15Ac: group of 3 including Stacey Wise watermark, illustrating shades and papers, good to large margins, all appear to have very light cancels, f-vf.....Photo	840
909	○ 15ii: -showing the Stacey Wise 1858 <b>WATERMARK</b> : cut into in all four margins, various owner marks on back, RARE, fine.....Photo	8000
910	(★) 17ii: <b>TWO PENCE</b> rose, showing <b>LINE THROUGH "2s"</b> variety, unwatermarked, clear to large margins, fine.....Photo	260
911	★★ 20: <b>SIX PENCE</b> : rose in <b>COMPLETE SHEET OF 20</b> , wrinkles and hr in selvage only, adhesion on one otherwise nh, very fine..Photo	1170
912	P 24P/35P: <b>CENTS ISSUES</b> : 9 different <b>PLATE PROOFS</b> and trial colours, some on card, in colour of issue, 24P, 25P, 27P, 28Pi, 31Pi, 30TC, 32APi, 33P, 35P, well centered, very fine.....Photo	825
913	★★ 24: 2¢ green, on stout white paper, og, nh, fine, with copy of 2018 Greene Cert. from block of 4.....Photo	525
914	(★) 31a: 24¢ Victoria, 1870, on stout <b>WHITE</b> paper, fresh unused, couple shorter perfs otherwise fine.....Photo	250
915	★ 55: 5¢ bright blue, striking <b>MIS-PERF</b> , og, very fine. Est. 100+.....Photo	.....
916	★ 56: ½¢ rose red Newfoundland dog, strip of 4 with full <b>British America Bank Note Co. Montreal</b> inscription, centered, hrs, otherwise very fine. Est. 100+.....Photo	.....
917	★ 60,60a,60b,60c,60d: 1890 3¢, the 5 different shades, fresh, f-vf.....Photo	115
918	P 61P-74P: 1897 Cabot issue, 1¢ to 60¢ cpl in <b>PLATE PROOFS</b> in colour of issue, fresh and very fine.....Photo	775
919	P 83P: THREE CENT: <b>PLATE PROOF</b> in colour of issue, <b>COMPLETE SHEET OF 100</b> on india on card, with full imprint at bottom, tear in one at left side and rough edges, still rare and very fine.....Photo Online	7500
920	★★ 115-26: Caribou, 12 vals cpl, fresh colours, nh, fine.....	350
921	★ 124b: 15¢ <b>PRUSSIAN BLUE</b> , lh, almost very fine, with 2017 Greene Cert. and B.P.A. Cert.....Photo	250
922	★ 163b: 1¢ green, block of 4 with two <b>IMPERFORATE BETWEEN</b> pairs, fresh, fine.....Photo	360
923	★ 184c, 253a: 1¢ Codfish, <b>IMPERF PAIRS</b> of both Perkins Bacon and Waterlow printings, former has no gum as issued, the latter is nh (and cat. as such), both large margined and very fine.....Photo Online	360
924	★★ 191b: 5¢ deep violet Caribou, (Plate) 3 <b>COMPLETE IMPERFORATE SHEET OF 100</b> , lh on 8 stamps at corners, couple light bends in LL corner otherwise nh, very fine.....Photo Online	7700
925	★★ 212-225: 1933 Sir Humphrey Gilbert, 14 vals cpl, nh, mostly very fine.....Photo Online	220
926	P 213P: 1933 Sir Humphrey Gilbert 2¢ <b>LARGE DIE PROOF</b> in colour of issue, with REVERSED Die 1094 at top, very fine. Est. 350+...Photo	.....
927	P 226-229: <b>1935 SILVER JUBILEE</b> with perforated <b>SPECIMEN</b> , hr, very fine.....Photo	450
928	★★ 245a: 2¢ green <b>IMPERFORATE BLOCK OF FOUR</b> , fresh, nh and very fine.....Photo	450
929	★★ 257a: 5¢ violet Caribou, bottom margin guide dot <b>IMPERFORATE PAIRS</b> , nh and very fine.....Photo	450
930	★ C2/C19: Accumulation of 21, includes C2 (appears regummed), C3 and various sets, some duplication, mostly fresh and f-vf....Photo	723
931	★ C2: 1919 Alcock and Brown Flight, mint, og, extremely well centered, fresh and very fine.....Photo	300
932	★ C3,b: <b>1921 HALIFAX AIRMAIL</b> in vertical PAIR with TWO DIFFERENT TYPES SE-TENANT - narrow spacing with period and wide spacing without period, og, hr, fine.....Photo	390+
933	☒ C3h: 1921 HALIFAX AIRMAIL, with 1½mm space between AIR and MAIL, period after 1921 tied by St Johns 24 NO 1921 machine cancel to cover to Pittsburgh PA, USA, with Halifax 4 FEB 1922 receiver on back and FEB 8 - RECD rubber stamp on front, very fine.....Photo	400
934	★ C5: 1930 <b>COLUMBIA FLIGHT</b> 50¢ on 36¢ Caribou SURCHARGE, fresh and attractive, well centered for issue, small ownership mark on back, rare and difficult to obtain in this condition, almost very fine.....Photo	6000
935	☒ C5: -fresh, well centered and very fine, tied by St. Johns 25 SEP 1930 cancel to clean cover to Liverpool, <b>ENGLAND</b> , with HARBOUR GRACE 9 OC transit on reverse, very fine and RARE, with 1972 Royal Cert. and 2017 Greene Cert.....Photo Back Cover	19200
936	★ C12: <b>DO-X</b> airmail, hinged, well centered, fresh and very fine.....Photo	400
937	★ C12: -hinged, well centered, small red ownership mark on back, fresh and very fine.....Photo	400
938	★ C12: -fresh, thinned corner perf, hr, light backstamp, otherwise fine.....Photo	300
939	★ C18: <b>1933 BALBO FLIGHT</b> : well centered, fresh and very fine.....Photo	450
940	★ C18: -hinged, well centered, fresh and very fine.....Photo	450
941	★ C18: -hinged, well centered, small ownership marks on back, fresh and very fine.....Photo	450
942	★ C18: -fresh, couple pulled perfs, still very fine.....Photo	450
943	★★ C18: -well centered, slightly dirty at top left, vertical crease right side, otherwise fine.....Photo	350
944	★ J1a/J6: Accumulation of 17 Postage Dues. showing shades of J5, various perfs, some nh, catalogued as cheapest variety for applicable perf. most appear well centered and mostly f-vf.....	108
945	P OXii: <b>OFFICIALLY SEALED</b> : 1905 <b>PLATE PROOF</b> on india on card, with AMERICAN BANK NOTE CO IMPRESSION on reverse of card RARE thus, very fine, with 2012 Gratton Cert.....Photo	1000+
946	P OXii: <b>-PLATE PROOF</b> on india on card, in colour of issue, minute rust spot lower left otherwise fresh and very fine.....Photo	1000

## GREAT BRITAIN COLLECTIONS, LARGER LOTS AND VARIOUS

Scott Cat Val

947	★○ Stock of thousands of mint (Face £842) and used neatly identified, including high vals to £10, Machins, gutter pairs, duplication, etc, mostly f-vf, inspect.....	6057
948	★★ 651/1870: Collection of 1971-1999 with decimal issues, Machins, vals to £10, in three Lindner hingeless albums, indicated face over £230, appears to be nh and f-vf. Est. 200+.....	.....
949	★ 1937-2007 on albums pages and in unsorted envelopes, much is nh, with much of the 1970s-early 2000s cpl, with sets, strips, panes and cpl booklets, souvenir sheets, etc, Machins, will have a huge catalogue value and will have £300+ of face, many 1st, 2nd, inspect. Est. 450+.....	.....



- 950 ★○ Collection of 1862 to 1989 mint and used in two Lighthouse albums, mixed mint and used, with Machins, Regionals, BOB, souvenir sheets, etc, appears mostly clean, f-vf. Est. 500+.....
- 951 ★○ Collections of over 300 mostly used, including 2 Penny blacks, Edwards to 10/-, Embossed issues, Officials, Offices, duplication, shades, etc, usual mixed quality, much is f-vf, inspect. Est. 500+.....
- 952 ★○ 1841-2008 mostly used collections and accumulations, 30+ albums and stockbooks, album pages and glassines, 5 vol. GB and Channel Islands collection quite cpl 1950s-2002 with very good Machins, other remaindered collections, many earlier with numeral and Maltese Cross cancels, will have huge catalogue value, f-vf, inspect. Est. 750+.....
- 953 ★○ 20/374: Over 200 mostly used, incl 39, 45, 49 PI 10, 64 ,85, 94-96, 102, 104 (2), 105, 126, 135-38 mint, 173-74 (2), 180 (4), duplication to about 8, earlier a bit mixed, appears mostly f-vf..... 8251
- 954 ★○ Collection of mostly used 1840 to 2000, including Penny Blacks, Penny Reds, Seahorses, Officials, Offices, Channel Is., duplication, cancels, etc, mostly neatly mounted on album pages, usual mixed quality, much is f-vf, will catalogue over \$5000, inspect.....
- 955 ★○ Stock sheet will mostly used Victoria to QE II, about 2/3 are Victoria issues from Penny Red and Penny Blue to Edward VII, George V to QE II 268, with seahorses, officials and Morocco 1949 ovpts, variety of cancels, f-vf, inspect. (Owner's Cat Val- \$3400+) Est. 200+.....
- 956 ★○ 127/233: Specialized collection of definitives from Edward VII to Edward VIII, mostly mint, with cpl mint sets to the 1/- incl many colour varieties, control number blocks, strips and singles, Officials, a few Edward VIII booklet panes and some dues from the same period, a lovely valuable collection well presented in a Lindner album, mostly f-vf. Est. 400+.....Photo Online
- 957 ★○ 1840-1984: 1/1052: Collection of hundreds in three binders, incl used 1(2), 96(2), 108-9, 124 (pulled perf), 140-1, 181, and mint incl 183, 187-200, 268, etc, will have huge cat val but condition in earlies is mixed otherwise mostly f-vf, inspect. Est. 400+.....
- 958 ★○ 1937-1974: 234/MH168: Collection of hundreds from George VI to early Elizabeth, mostly mint, with many cylinder singles, strips, blocks and booklet panes, with regular and inverted watermarks, varieties, mostly f-vf. Est. 200+.....
- 959 ★○ 1840 to 1970s, mostly used, some mint, with imperforate Penny Reds and Two Penny Blues, Victoria and Edward 2/6 and 5/- high vals, Sea Horses to 10/- used, printings, shades, cancels, etc, usual mixed quality, many f-vf, huge catalogue value, inspect. Est. 750+.....
- 960 ★○ Specialized mostly used collection of George V and VI issues, (Owner's SG Cat. - £802), with detailed list attached, incl "sideways" watermarks, booklet panes, also some Dues, etc, mostly f-vf, inspect.....
- 961 ★○ 292/493p: 1953-1967 Collection of about 200, early Elizabeth, mostly mint nh, singles and blocks, regular, phosphors and varieties (inverted watermarks, etc), mostly f-vf. (SG Spec. £1229) Est. 300+.....
- 962 ★○ Accumulation of mint and used, 1850s-1990s, 2 SG albums, used early and nh from 1946 to 1975, stockbook used some better earlies, 200+ FDC, FFC commemorative covers (Stampex), 1960s-90s mostly 1970s-90s, with panes, frames, sets, etc, and large amount of face 1970s-90s issues many in PO packs, bklt, f-vf, inspect. Est. 400+.....
- 963 ★○ Small accumulation mostly used in retail sheets and glassines, lots of earlies from Penny Black, 25, 26, 27, 28, 39, 43a-plate 9, a few each of 20 & 33, continue on up to the 1970s, good selection of Machins, some back of the book and revenues, 135+ FDCs, 1960s-90s, most 1980s issues, condition issues with some earlies, f-vf, inspect. Est. 350+.....
- 964 ★○ 1840s-1970s: 3/748: Eclectic group of Great Britain collections in a small carton, six stockbooks/binders, one with mint mostly LL regionals corner blocks with plate numbers, one with mint Machins LL corner plate blocks, one with mint and used Machins, one with mint commemoratives from 1960 to 1975, one with Victoria issues and finally one from Victoria to early Elizabeth, earlies in mixed condition, later mostly f-vf, inspect. Est. 400+.....
- 965 ○ 1840s to 2000s used collection with Penny Reds (20+), Victorias, Seahorses, Edward VIIs, Machins, etc wide cancellation variety, some sets, high catalogue value, f-vf, inspect. Est. 400+.....
- 966 ★○ 33/1838: 1860-1998: Three overlapping mostly used collections from 1860 to 1998, incl two-volume SG Windsor Loose-leaf Albums and stockbook, etc, sparsely filled to 1936, then more cpl to 1998, somewhat picked for some later commemoratives but still substantial value, incl used 96, 105, 107 and mint 268, etc, minor dup for shades, mostly f-vf. Est. 200+.....
- 967 ★○ 140+ covers with heritage railways letter stamp, single, set or souvenir sheet, 1970s-90s, most with GB stamp, related to commemorative railway event, 15+ different railways such as Nene Valley, Vale of Rheidol, Bluebell, North Yorkshire Moors (25 covers), etc, plus nh stamps for this time period and other related railway material, f-vf. Est. 250+.....
- 968 ★★ Accumulation of over 70 GB pre-decimal and decimal presentation packs incl some Machins, and regionals 1966-81, nh f-vf (SG Concise £582) (Face Val - £390).....
- 969 ★★ 1943-2012 incl year sets, blocks, booklets and souvenir sheets, hundreds of 1st, 2nd, and E's, mostly nh, f-vf. (Face Val - £625).....
- 970 ★★ Collection in Minkus album with 1989 to 2000 issues incl 1st, Prestige booklets, etc, mostly nh, f-vf. (Face Val - £289).....
- 971 ★★ Collection in Minkus album with 2000 to 2008 issues incl 1st, mini and souvenir sheets, etc, mostly nh, f-vf. (Face Val - £372).....
- 972 ★★ Accumulation of mostly mint, mostly hinged GB singles, souvenir sheets and postal packs (1948-2000) Face Val £80. Includes some pre-decimal, Ireland & foreign. Mixed values. Est. 150+.....
- 973 ★★ 1970/80 Definitives including a few high value, some sets, with 1975-88 UN issues, f-vf. (Face Val - £130).....
- 974 ★★ 1970s to 2000s issues mostly mint singles, many sets, few used, including 160 1sts, with some 2nds and 'E's, mostly nh, f-vf. (Face Val - £430).....

## GREAT BRITAIN POSTAL HISTORY

- 975 ☒ 130+ GB postal stationery items, Victoria to Machins, bulk are used, variety of destinations with a number of Canadian ones, many registered and uprated, f-vf. (Retail \$2250+). Est. 400+.....
- 976 ☒ **1840-1894** Group of over a dozen early Great Britain covers (1840-90), beginning with two **1840 PENNY BLACKS**, followed by various denominations/issues, incl 20 (strip of five plus single) on cover to Toronto, 1894 cancelled 1890 Post Office Jubilee postal stationery envelope with enclosure, etc, some faults but mostly f-vf, inspect. Est. 300+.....Photo Online
- 977 ★○ Collections of mint, used and FDCs 1880s to 2000s in 6 volumes, with Victoria, Edwards, George V and VI, Machins, Face value, etc, earlier a bit mixed, much is nh, f-vf, inspect. Est. 400+.....
- 978 ☒ Collection of over 300 FDCs 1979 to 2007 mostly cacheted and addressed, in seven Royal Mail or Uni-safe FDC albums, attractive and f-vf. Est. 300+.....
- 979 ☒ 1870s-1990s accumulation of covers that includes 30+ 1870s-1900s covers with squared circle cancels, 140+ FDCs 1930-90s but bulk 1970s-80s, 50+ meters from the 1950s-60s, bulk of lot is 1920s-90s commemorative covers, postcards and air letters, a few with coins (up to £5), few censored, a few Channel Islands, f-vf, inspect. Est. 125+.....

- 980 ☒ Approximately 400 GB covers from late 1800s-1990s with bulk being 1930s-70s, with early Edwards to Machins, selected for cancels, rates, with perfins, Registered, Postage Dues, Officials, some transportation related, with offices and regionals, sorted and priced for resale, f-vf. Est. 600+.....
- 981 ☒ **1849/1897** 12 covers, incl to Bohemia (2), Italy (3), Germany (3), Mexico, etc, all single frankings except to Mexico, some toning, filing folds, otherwise f-vf. (SG - £2280+).....
- 982 ☒ **TO CANADA: 1869/80** 11 covers / folded letters to Berlin, Montreal (3), Toronto (4), New Brunswick (2), 7 from Edinburgh, some pencil notations, filing folds, etc, mostly f-vf. (SG 69, 94P12, 97P5, 104P6, 108P8, 139P1, 141P16, 142P17, 142P20, 190, 207a - £1620+).....
- 983 ☒ **TO FRANCE: 1858/73** 5 covers / folded letters to Paris, two with pairs, all with red PD in oval, couple filing folds, appear mostly clean and f-vf. (SG 66(2), 94P7, 94P8(2), 103P8, 103P10 - £725+).....Photo Online
- 984 ☒ **TO INDIA: 1866-1879** one cover 6p grey (SG 147 PI 14) tied by 12 SP 79 Censing Station - B Hastings with **Sea Post Office F SEP 19**, and two folded letters, one 6p deep lilac with hyphen (SG 96 PI 5) tied by London 9 Ap 66 duplex and the other 1s green (SG 117 PI 4) plus perforated Penny red, via Marseilles with green oval **Sea Post Office 13 9 68** (No letter), all to Bombay, couple filing folds, tears, otherwise fine. Est. 350+.....Photo Online
- 985 ☒ **TO THE USA: 1853/69** Five covers / folded letters incl strip of 3 2p blue imperf 1853, pair 1½b 1874, pair 6d pale lilac 1862, 1s green PI 4 1866, 6p mauve 1869, some faults incl filing folds / foxing, appears mostly f-vf. (SG 14, 52P1, 70, 101P4, 109P9 - £1290+).....Photo Online
- 986 ☒ **POSTAL STATIONERY: 1906:** 1902 ONE PENNY carmine UPU Postal Stationery card on buff from LONDON. E. C 10 AU 06 with double circle with single arc cancel to Constantinople on the **ORIENT EXPRESS**, one of only a few we have seen, couple of small bends lower right and a couple of puncture marks lower portion of card, fine. Est. 150+.....Photo
- 987 ☒ U2: 2d **BLUE MULREADY** envelope (a198), unused and hh and some tears on back otherwise fine. (SG ME4 - £450).....Photo

## PENNY BLACKS TO MODERN

- 988 ○ Assortment of 65 used, about 60% Victoria issues with many plate varieties, about 30% Edward VII and a few George VI up to 1939, nice variety of cancels, generally f-vf, will cat \$2600+.....
- 989 ○ 3/125: Collection of over 100 used, 1841 to 190, with many better incl 28, 37, 40, 42, 44, 48, 50, 52-53, 60, 69, 70-71, 73, 98-107, Plates, etc, neatly mounted in SG Oriel "Victorian Era" leather album with slip case, clean and f-vf, much better than normal collections, inspect..... 10375
- 990 ○ 127/291: Collection of over 140 mint and used used, 1902 to 1951, Edwards to George V definitives used otherwise mint, neatly mounted in SG Oriel "Four Kings" leather album with slip case, clean and f-vf, inspect..... 2875
- 991 ○ 3/130: 1841-1902: Selection of mostly Victorian used, incl used 42, 44, 57, 62 (various plates), 102-7, 111-22, etc, and mint 130 (2), most identified by SG numbers with huge cat vals, also three covers (1795-1817), condition is typically mixed, inspect. Est. 350+.....
- 992 ○ 1-2: Small lot from local club exhibit incl 1 and 2, the former presentable, the latter cut into on the right, also used Machins incl to compare the two issues, mostly f-vf, inspect. Est. 150+.....
- 993 ○ 1: 11 copies, different plates and positions, mostly cut into, 5 with red Maltese Cross cancels, some faults, appear f-vf.....Photo Online 3520
- 994 ○ 1: four copies, different plates and positions, mostly four-margined copies, 2 with black, two with red Maltese Cross cancels, f-vf, inspect.....Photo Online 1280
- 995 ☒ 1: **PLATE 1A** (OJ) intense black, clear to into next stamp copy tied to folded letter by red MC to Glasgow, with GREENOCK 27 MY 1840 and GLASGOW 28 MY 1840 Boxed receivers on back, filing fold still clean and fine. (SG Spec 1tj - £2000).....Photo
- 996 ○ 1: **PLATE 1B** (JD), good to full margins, very fine. (SG 2 - £375).....Photo 320
- 997 ○ 1: **PLATE 3** (OH), clear to large margins, red MC, fine. (SG 2 - £500).....Photo 320
- 998 ○ 1: **PLATE 4** (OE), full to into next stamp margins on piece, MC, very fine. (SG 2 - £400).....Photo 320
- 999 ○ 1: **PLATE 5** (FD), clear to full margins, red MC, fine. (SG 2 - £500).....Photo 320
- 1000 ○ 1: **PLATE 6** (IL), full to large margins on piece, red MC, very fine. (SG 2 - £375).....Photo 320
- 1001 ☒ 1: **PLATE 6** (LI) intense black, full margin copy tied to folded letter by MC to Glasgow, with Liverpool 19 FE 1841 split circle and GLASGOW 21 FE 1841 Boxed receivers on back, clean and fine (SG 1 - £750).....Photo
- 1002 ○ 1: **PLATE 6** (TI), full to large margins, MC, fresh and very fine. (SG 2 - £375).....Photo 320
- 1003 ○ 1: **PLATE 9** (ED), clear to large margins, black MC, fine. (SG 2 - £625).....Photo 625
- 1004 ○ 1: **PLATE 9** (ND), good margins, O flaw, black MC, fine. (SG 2 - £625).....Photo 320
- 1005 ○ 1: **PLATE 9** (NI), full to very large margins, black MC, fine. (SG 2 - £625).....Photo 320
- 1006 ○ 2: **PLATE 2** (BD), full to large margins, black MC, very fine. (SG 5 - £1000).....Photo 1000
- 1007 ○ 3: **PENNY REDS:** 7 copies with black Maltese Crosses with Numerals 5, 7, 8(2), 9, and 11(2), all 4 margin copies, one with partial imprint, f-vf. (SG 8m - £1540).....Photo Online
- 1008 ○ 3: Seven Penny Reds, all with **BLUE 1844 type cancels** (a couple are bluish black), margins and quality vary drastically, inspect. (SG Spec B1xb - £1750).....Photo Online 1750
- 1009 ○ 3var: 24 Penny reds with Maltese Cross cancels, all printed from **BLACK PLATE 8**, all diff positions (AH/TD), margins and quality varies, mostly presentable and appear f-vf (SG Spec AS47, etc - £4560+) Est. 350+.....Photo Online
- 1010 ○ 4: **TWO PENNY BLUE:** 6 copies with black Maltese Crosses with Numerals 1, 2, 3, 4, 7 and 8, all 4 margin copies, f-vf. (SG 13/14f - £5000).....Photo Online
- 1011 ○ 4: -strip of 3 (KG-GI), left stamp with small fault otherwise fine. (SG14e - £825).....Photo
- 1012 ○ 5-7: **EMBOSSSED ISSUES:** 1/- pale green, 10d red brown and 6d red violet into at bottom and a bit toned, otherwise all four clear to large margins, f-vf. (SG - £3500).....Photo 3400
- 1013 ○ 5: **ONE SHILLING PALE GREEN** Die II, fresh, four margin copy, fine. (SG 54 - £1000).....Photo 900
- 1014 ☒ 5: -tied by AU 10, 1855 Sheffield cancel to blue **TRANSATLANTIC COVER**, to Rochester, New York via Liverpool, on Steamer "Pacific", red cancel indicated rate of 2/-, i.e. short paid, another indicates the 2/- rate was paid (Aug 30), stamp appears sound, slightly cut into at bottom, with part of left adjacent stamp showing. fine. (SG 54 - £1900).....Photo 1275
- 1015 ☒ 5, etc: -die 2 and 1d red Die II perf 14 strip of 3 (affixed partially over embossed issue), tied by 466 Numeral grid to folded letter with red **21 CENTS** rate handstamp, from LIVERPOOL 25 JU 1856 on reverse to New York, filing fold at perfs of strip, otherwise fine. (SG 54 - £1900) Est. 200+.....Photo

1016	☒	7a: <b>SIX PENCE</b> , red violet, tied by grid cancel to small <b>TRANSATLANTIC COVER</b> to Niagara, Canada West, sent July 1856, arrived at Niagara Aug 9, stamped "2½" with ms "1", stamp was poorly cut, slightly into at right, shows portions of adjacent stamps at top and left, fine. (SG 59 - £1900).....Photo	.....
1017	○	22,24,26,27,a,28,b: <b>1855-57 NO CORNER LETTERS ISSUE</b> : Seven different used including 4d small garter on bluish, 4d medium garter on bluish and 4d large garter plus 6d and 1 shilling vals in light and dark shades, a few small faults but mostly presentable and appear f-vf.....Photo Online	1750
1018	☒	25(2): 4p rose, two copies tied to folded letter by Grid 15 to Paris <b>FRANCE</b> , with red circle PD and F.U. / L.S. / 26 MY 26 / 1856 in Maltese Cross and Paris 27 MAI 56 receivers on back, letter folds, appears fine. (SG 63 - £1100+).....Photo	.....
1019	○	27/64: 23 used Victorian issues (7 pairs, 9 singles), range of plates, shades, cancels, etc 27 (4), 28 (4), 42 (2), 45, 48, 51 PI 8 (2), PI 9 (2), 61 PI 17 (2), PI 18 (2), 62 PI 14 (2) and 64 PI 12, a few short perfs, etc, otherwise f-vf.....Photo Online	3355
1020	☒	27var: 6d pale lilac on <b>AZURE</b> paper tied to cover by Dumfries 27 FE 1857 split ring duplex to Nova Scotia, Liverpool 28 FE 1857 and other receiver markings on reverse, small nick at bottom of cover and trifle soiled at back otherwise fine. Rare on cover, with 1980 Royal Cert. (SG 70a - £950 as stamp alone) Est. 350+.....Photo	.....
1021	☒	28: 1/- green, two shades tied by C Dundee 1 NO 58 numeral 114 duplexes to folded cover to LIMA, <b>PERU</b> , ms. 'p Steamer', London 2 NO 58 receiver on back, filing fold, otherwise fine. (SG 72 - £425).....Photo	.....
1022	☒	28: -pair of 1/- green tied by Liverpool 31 MY 1860 to folded letter to LIMA, <b>PERU</b> with filing folds and a toned single tied by 155 square grid cancel to folded 1862 letter to Buenos Aires <b>ARGENTINA</b> with couple tears otherwise fine. (SG 72 - £850+) Est. 250+..Photo Online	.....
1023	★★	29: <b>1858 TWO PENCE BLUE</b> Plate 12 (HQ-IQ,HR-IR), brilliant fresh block of 4, bottom pair nh, fine (SG 45 - £12000).....Photo	12000
1024	★★	32: 1½d dull rose, Plate 3 in block of 4, crackly gum, 3 nh, fine. (SG 51 - £2000).....Photo	2000
1025	(★)	33: 1d, rose red, <b>PLATE NO. 115, UPPER LEFT BLOCK OF 12</b> , letters AA to FA (top row) and AB to FB (bottom row), attractive but with no gum and most of inscription cut off, pleasing multiple, rarely offered, f-vf. (SG 43 - £1440).....Photo	1500
1026	○	33: -two collections with many hundreds, one an almost cpl run of plate numbers (no 77 or 225), with multiple copies of each with shades identified, the second with penny reds on piece (most showing a city and date), mostly f-vf, inspect. Est. 300+.....	.....
1027	★	33: -Plate 224 (GG-FG,DH-FH), block of 6, usual wrinkly gum, nh, fine (SG - £1280).....Photo	930
1028	○	34(3),37,39(2),40,42: <b>SMALL CORNER LETTERS ISSUE</b> : 3d, 4d (two vermilion, one bright red with hairlines), 6d (2), 9d and 1/-, some with perf faults, etc, most appear f-vf.....Photo	1395
1029	○	42var: 1862 1/- (DK) green on <b>THICK PAPER</b> with lower left <b>K IN CIRCLE</b> , toned and faulty, RARE. (SG 90da - £3750).....Photo	.....
1030	★★	43: 1865 4d vermilion Plate 11 right margin pair, nh, fine. (SG 94 - £1250).....Photo	1300
1031	☒	55: 2/- blue Plate 1, faulty, tied by Manchester 1 SP 71 duplex to folded cover to <b>CURACAO WEST INDIES</b> , filing folds through stamp, Curacao 19 9 1871 receiver on front, toning otherwise fine. (SG 118 - £825).....Photo	.....
1032	○	57,a: 5/- ROSE (Plate 1) and PALE ROSE (Plate 2), wmk Maltese Cross, both with small faults but appear f-vf Inspect. (SG 126/7 - £2175).....Photo	1800
1033	○	57: -Plate 1, SON 1(8) FE 73 PAID cds, fine. (SG 126 - £650).....Photo	600
1034	○	57: -Plate 1 (IF) with SON LIVERPOOL 4 JA 71 WATER - ST cds, centered upper left, fine. (SG 126 - £675).....Photo	600
1035	○	58: Half-Penny Bantams, 15 vals all Plates complete, couple minor faults, appears f-vf.....Photo Online	1571
1036	○	58: 13 vals, Plates 1, 3-6, 8, 10-14, 19-20, couple minor faults, appears f-vf. (SG - £685).....	682
1037	★	58: -block of 4, 2 nh, fine (SG - £480).....Photo	500
1038	○	66-68: 1875-1880 2½d claret and ultramarine, 20 different Plates, including blued papers, claret PI8 with perf initials not included in totals, mostly f-vf. (SG 138/42 - £1885).....Photo Online	.....
1039	○	67: 2½d claret, wmk Orb, PLATES 3-17 cpl, a couple minor faults, some with cds, mostly f-vf. (SG 141 - £1475).....Photo Online	1195
1040	★★	68: 2½d ultra, Plate 20, pair nh, almost very fine. (SG 142 - £1150).....Photo	1100
1041	○	74: 10/- slate (DG) with SON Paddington W 2 NO 82 cds, very fine. (SG 128 - £3200).....Photo	3250
1042	○	75: £ brown lilac, (GG) with SON Glasgow 25 JA 82 cds, fine. (SG 129 - £4500).....Photo	3250
1043	★	81: 2d deep rose, fresh, og, fine. (SG 168a - £360).....Photo	300
1044	○	90: 5/- rose on bluish paper, Plate 4, with cancel, light internal bend still fine. (SG 130 - £4800).....Photo	3000
1045	○	90a: 5/- ROSE wmk Large Anchor on white paper, indistinct numeral cancel, small faults but scarce (SG 134 - £4200).....Photo	5000
1046	★	95: 6d on 3d surcharge, fresh, og, fine. (SG 162 - £675).....Photo	675
1047	★	96: 2/6 lilac, og, lh, fresh and almost very fine. (SG 179 - £825).....Photo	625
1048	○	96,108-109: 2/6, 5/- and 10/- Victoria all with cds cancels, couple slightly shorter perfs otherwise very fine. (SG - £935).....Photo	965
1049	○	98-107: <b>1883-84 LILAC and GREEN</b> issue, mostly with clean cancels, 1½d small thin, otherwise f-vf. (SG 187/96 - £1720).....Photo	1682
1050	○	98-107: -mostly with cds and f-vf. (SG 187/96 - £1720).....Photo Online	1682
1051	★	106var: 9d with <b>SIDEWAYS-INVERTED WATERMARK</b> (Crown points to left), some foxing mostly at top perfs otherwise og, hh, fine. (SG Spec K25b - £2000).....Photo	.....
1052	★	107: 1/- green, fresh, slightly disturbed og, fresh and fine (SG 196 - £2000).....Photo	1450
1053	★	109: <b>TEN SHILLING</b> (LA) Ultramarine, fresh, og, vlh, very fine. 1989 BPA Cert. (SG 183 - £2250).....Photo	2250
1054	○	109: -in ultra with SON BROAD SANCTUARY 17 MY 88 SON cds, creased, and pale ultra shade with registered oval, otherwise f-vf. (SG 183,183a - £1075).....Photo	1100
1055	○	110: £1 brown violet, watermark Crowns, with Pearson Hill Machine cancel LONDON 15 Ap 87, light purple ownership mark on reverse, still very fine. (SG 185 - £2800).....Photo	3000
1056	○	110: -watermark Crowns, oval cancels, fine. (SG 185 - £2800).....Photo	3000
1057	★	111-22,125-26: 1897-1900 Jubilee issue, 14 vals complete, fresh, lh, f-vf. (SG 197/214 - £650).....Photo	722
1058	★	111-22: -cpl, some faults, mostly f-vf (SG 197/211 - £647).....Photo Online	653
1059	○	111-22,118a,121var,125-26,127-38,143-45: Queen Victoria Jubilee issue cpl to both 1/- incl both Dies of the 5d and two shades 10d, plus Edward VII issue cpl to 1/-, mostly with cds cancels and f-vf.....Photo Online	968
1060	E	112: <b>REPLY PAID ESSAY</b> : Type A Head Plate Die <b>IMPERFORATE</b> top margin single in blue, full og nh, very fine. (SG Spec £425+)...Photo	.....

1061	○	123: <b>£1 BROWN VIOLET</b> , wmk Orbs, boxed cancel and FARN(BOROUGH) HANTS 20 FE 89 cds, centered, fresh, very fine. (SG 186 - £4250).....Photo	4400
1062	★	124: <b>£1 GREEN</b> , watermark Crowns, mint full og, two small ownership marks on back, otherwise fresh and vfh, almost very fine. (SG 212 - £4000).....Photo	4000
1063	○	124: -SON Registered 24 MR 94 Threadneedle. S. B. O. E. C. oval cancel, almost very fine. (SG 212 - £800).....Photo	800
1064	○	124: -box cancel and SON 7 JY 95 cds fine. (SG 212 - £800).....Photo	800
1065	○	124: -with SON Basingstoke 5 SP 9(?) oval and boxed (O) H. B. cancels, vf. (SG 212 - £750).....Photo	800
1066	○	124: -with SON Rotherham 21 AP 97 oval and boxed two line O. H. B. / G. P. O. cancels, fine. (SG 212 - £750).....Photo	800
1067	★	140: 5/- Carmine rose, fresh and bright, fine (SG 263 - £450).....Photo	400
1068	○	173a-75a: 1915 DE LA RUE SEAHORSES, 2/6 to 10/-, all with cds cancel, a couple of perf and other small faults and 2/6 slight overall toning, otherwise f-vf (SG 399,401,402 - £995).....Photo	1490
1069	○	176: <b>£1 SEAHORSE</b> , green, light SON cds, well centered, upper right corner perf fault otherwise very fine. (SG 403 - £1600).....Photo	1550
1070	★★	185-86: 1d and 1½d 1924 British Empire Exhibition in fresh BLOCKS OF FOUR, og, nh, 1d with weak/separating vertical perfs, very fine.	174
1071	★	209: <b>£1 P.U.C.</b> , small hr, very fine. (SG 438 - £750).....Photo	800
1072	★★	249-251A,275: 1939-1948 George VI High vals, 2/6- to £1 cpl, 6 vals, 10/- with <b>DOT ON SCROLL</b> variety (SG Q32d), nh, mostly very fine.....Photo	510
1073	★★	<b>MACHINS MH1/445</b> : Collection of hundreds, virtually all mint, from pre-decimal to late decimal issues, £p to £2.15, (Owner's SG £1250+), mostly f-vf. Est. 400+.....	.....
1074	★○	Collection of many hundreds, from pre-decimal to decimal, mostly mint from 1/2p to 50p, a few missing but with some better incl SG 2039b and 2040b, many with numbers pencilled on the backs, also over 45 Boots 1st labels (incl a few used), mostly f-vf, inspect. (Owner's cat. Can. \$ equivalent over \$4300).....	.....
1075	★★	<b>BOOKLETS</b> : BK32: 1936 Edward VIII 2 Sh. blue with "Stamp out colds with Bovril" front label, couple of small creases on 1d, fresh colours, f-vf. (SG Concise BC2- £140).....Photo	.....
1076	★★	BK125/178: Collection of over 30 Prestige Booklets incl BK144-178, mostly nh, very fine.....	1560
1077	★★	<b>MACHIN BOOKLETS</b> , Over 200 mostly different, to 39p, plus some 1sts and 2nds, mostly f-vf, inspect. (Owner's cat val equivalent over \$2500) Est. 250+.....	.....
1078	★○	<b>BACK OF BOOK</b> : J1/103, O3/73, etc: Over 300 mostly used some mint incl Dues and Officials, some a bit mixed, mostly appears f-vf, inspect.....	2177
1079	☒	<b>OFFICIALS: WAR OFFICE: 1901</b> cover from the War Office with OFFIC(E) 13 Dec 01 London S.W. cds to Surgeon General Ryerson Toronto Canada with <b>RARE</b> black <b>WAR OFFICE</b> in Crown oval, clean and very fine. Including letter "about the Contingent" Est. 250+.....Photo	.....
1080	★○	O2/17: <b>INLAND REVENUE</b> 12 different mint and used incl mint 2½d violet/blue, used 6d gray and 6d violet/rose, couple shorter perfs otherwise fresh and f-vf. (SG - £571).....Photo Online	602
1081	★○	O27/38: <b>GOVERNMENT PARCELS</b> six different mint and used incl used 1/- orange-brown and 1/- green and carmine, f-vf. (SG - £828).....Photo Online	763
1082	★	O30: 1/- salmon, wmk Crown, Plate 14 with <b>GOVT PARCELS</b> ovpt, lh, very fine, with back stamp and 2011 Sismondo Cert. (SG O64c - £3500).....Photo	3500
1083	★○	O31/45: <b>OFFICE OF WORKS</b> and <b>ARMY OFFICIAL</b> 12 different mint and used incl O.W. used ½d vermilion and 1d lilac, ARMY mint 6d violet/rose, couple shorter perfs otherwise fresh and f-vf. (SG - £606).....Photo Online	527
1084	★○	<b>OFFICES ABROAD</b> : Over 725 mint and used some both, incl Africa, China, Morocco and Turkish Empire, duplication, mostly f-vf.....	1860
1085	★	<b>GREAT BRITAIN OFFICES: CHINA</b> : 14: ' <b>CHINA</b> ' overprint on Hong Kong George V \$3 violet & green, watermark multiple Crown CA, og, hinge remnant, fine. (SG Hong Kong - Br Post Offices in China 15 - £700).....Photo	625
1086	★	15: ' <b>CHINA</b> ' overprint on Hong Kong George V \$5 red & green on bluish paper with olive back, watermark multiple Crown CA, og, hinge remnant, slight red offset on gum, still fresh and fine. (SG Hong Kong - Br Post Offices in China 16 - £350).....Photo	400
1087	★	16: ' <b>CHINA</b> ' overprint on Hong Kong George V \$10 black and violet on red, watermark multiple Crown CA, og, hinge remnant, fresh and fine. (SG Hong Kong - Br Post Offices in China 17 - £700).....Photo	1000
1088	★	17-27: ' <b>CHINA</b> ' overprint on Hong Kong George V watermark multiple Crown Script CA values, set complete except for 25¢ value, og, hinge remnants and some gum glazing, still f-vf. (SG Hong Kong - Br Post Offices in China 18/28- £395).....Photo	433
1089	○	<b>BRITISH POST OFFICES ABROAD</b> : 17 different including Brazil Bahia Z17, British Levant Smyrna Z236, Chile Valparaiso Z288, Columbia Savanilla Z139, Danish West Indies St. Thomas Z31-32, Gibraltar Z56, etc, some with minor faults, appears mostly f-vf. (SG £2755).....Photo Online	.....
1090	★★	<b>CHANNEL ISLANDS</b> : Jersey and Isle of Man in 4 Lindner hingeless albums, both collections are 1958-92 nh and appear cpl, with souvenir sheets, FD cards and back of the book issues, very clean, stamps will catalogue about \$1000 without value of albums factored in, f-vf. Est. 250+.....	.....
1091	★	1940s-late 1970s: Collection in three volumes from occupation and 1958 regionals to 1979, beautifully written up (must be seen to be appreciated), appears virtually cpl, incl Dues, and nh, for Guernsey, Jersey and Isle of Man, mostly f-vf. Est. 200+.....	.....
1092	★○	Channel Islands collection in 5 Stanley Gibbons albums, Guernsey, Jersey, and Isle of Man, 1958-84 more complete, sparse to 95, singles, sets, mostly mint some used, f-vf.....	.....
1093	★○	<b>GUERNSEY</b> : 1969-93 mint collection in White Ace album and loose in envelopes, appears cpl with singles, sets, souvenir sheets and some booklet panes and cpl booklets, includes 155+ FDCs from same time period, f-vf. Est. 250+.....	.....
1094	★○	<b>ISLE OF MAN</b> : 1973-93 mint collection in White Ace album and loose in envelopes, appears cpl with singles, sets, souvenir sheets and some booklet panes and cpl booklets, includes 145+ FDCs from same time period, f-vf. Est. 220+.....	.....
1095	★★	12/975, J1a-25: collection of over 180 different 1973 to 2002 including souvenir sheets, Dues, etc, nh, mostly very fine. Est. 150+.....	.....
1096	★★	<b>JERSEY</b> : Collection of hundreds on mint 1969 to 2003 complete, nh, f-vf. Est. 250+.....	.....
1097	★○	1969-93 mint collection on White Ace pages and loose in envelopes, appears cpl with singles, sets, souvenir sheets and some booklet panes, includes 115+ FDCs from same time period, f-vf. Est. 170+.....	.....

- 1098 ★○ **LUNDY ISLAND:** Impressive lot of stamps, about 10 covers and a large amount of literature including a number of issues of "The Puffin" by the Lundy Specialists Society, articles by the American FDC Society and the Illustrated Lundy News and other informative literature, enough to start your own collection, f-vf. Est. 250+.....
- 1099 ★★ 234-244: 1982 Definitives, 10p to 23p, 11 vals complete in **FULL IMPERFORATE SHEETS OF 72**, nh, very fine. RARE. Est. 500+.. Photo Online

## BR. COMMONWEALTH COLLECTIONS, LARGER LOTS

- 1100 ★○ Huge dealer's stock in three large cartons, stamps on 102 cards, in binders, stockbooks, etc, very disorganized, with a Great Britain mint and mostly used stock from 4 on, New Zealand, mostly modern incl souvenir sheets (regular and semis), colonies from around the globe with better singles, cpl and some short sets, souvenir sheets, a few covers, etc, slight duplication, mostly f-vf, inspection will be rewarded. Est. 1500+.....
- 1101 ★★ 300+ souvenir sheets from wide variety of British Commonwealth many BWI, nh, minor duplication, with animals, sports, Disney, Royalty, etc, will catalogue about \$1200, f-vf. Est. 300+.....
- 1102 ★ Five volume collection of thousands of mint incl Great Britain, Australia and States, Brunei, Falkland Is., Hong Kong, India, Malaya and States incl \$ vals, Sarawak, Singapore, Tristan da Cunha, with 1880s to 1960s, with strength in George V and VI, cancels, multiples, duplication, shades, better singles and sets, etc, earlier quality a bit mixed, mostly f-vf, inspect. Est. 1000+.....
- 1103 ★ British Commonwealth Aden to Zanzibar, from 1937 Coronation, 1938 George VI, Peace, UPU and 1954 QE II up to 1967 issues, most sets are cpl, with better Ascension, Falklands and Dependencies and Hong Kong, no Barbados, very clean well organized collection, f-vf. Est. 1250+.....
- 1104 ★○ 29 different countries, 1880s-1980s mostly used, noted a few GB booklets with panes and multiples of other countries, small grouping of the 1946 Peace issue, better representations of GB (\$1440), Cook Islands (\$470), Nevis (\$427) and Ireland (\$419), f-vf. (Owner's Cat Val- \$5315) Est. 850+.....
- 1105 ★○ Dealer's stock of many thousands, Victoria to Elizabeth, neatly laid out on 102 cards in **13 RED BOXES**, mostly cat., some priced ready for resale, mostly under \$5 singles and sets, but some better throughout like two Cape triangles, used Canada, incl used 47, 102-3, etc, mostly f-vf. Est. 1000+.....
- 1106 ★○ Over 75 George VI to early Elizabeth sets, mostly mint and mostly missing one val., mostly f-vf, inspect. (Owner's Cat. over \$3300).....
- 1107 ★○ Accumulation of many thousands in 6 brown file boxes (plus some loose) sorted by country and Scott numbers, many colonies represented, huge cat val, mostly Elizabethan mint with limited duplication (mostly to 6 copies), with sets, part sets and singles, mostly f-vf, inspect. Est. 600+.....
- 1108 ★○ Dealer's lot of about 125 better "A" items incl some SG varieties with mint Aitutaki, mint/used Antigua, incl used 22a, mint /used Ascension and Australia, mostly f-vf. Est. 200+.....
- 1109 ★○ Dealer's lot of over 100 somewhat better "B" items incl some SG varieties with mint Bahamas incl 36, mint/used Barbados incl used 6, mint 88, Bechuanaland incl used 64, Bermuda, Br. Guiana, Br. Honduras, and Brunei, mostly f-vf, inspect. Est. 200+.....
- 1110 ★○ Dealer's lot of over 135 somewhat better "C to G" items, Victoria to early Elizabeth, incl some SG varieties with Canada Provinces incl Newfoundland used 73, mint 126, Cayman, Dominica incl used 1, Falklands, Fiji, Gibraltar, Gilbert & Ellice, Gold Coast incl mint 4, Grenada incl used 2, mostly f-vf, inspect. Est. 300+.....
- 1111 ★○ Dealer's lot of over 150 somewhat better "H to L" items, Victoria to early Elizabeth, incl some SG varieties with Hong Kong incl mint 150, India & States, Ireland, Jamaica, Lagos and Leeward, mostly f-vf, inspect. Est. 300+.....
- 1112 ★○ Dealer's lot of over 300 somewhat better "M to R" items, Victoria to early Elizabeth, incl some SG varieties with Malaysia and related, Malta, Mauritius incl mint 32, 32a, Montserrat, Natal incl used 46, 58, Nauru, incl mint 13, vals. to \$125, mostly f-vf, inspect. Est. 300+.....
- 1113 ★○ Dealer's lot of over 375 somewhat better "S" to "Z" items, Victoria to early Elizabeth, incl some SG varieties with St. Helena, St. Kitts-Nevis, St. Lucia, incl mint 4, 48 and used 51, Sierra Leone, Trinidad, Turks & Caicos, Zululand incl mint 12a, vals. to \$225, mostly f-vf, inspect. Est. 450+.....
- 1114 ★○ Accumulation of on and off paper mixture, in 2 large cartons, in envelopes, 102s, etc, noted New Zealand, Disney, SWA, Hong Kong, GB regular issues and Machins, and large quantity of India on paper, inspection will definitely yield value. Est. 200+.....
- 1115 ★○ In 7 Minkus albums, late 1800s-late 1970s collections, earlies mostly used and mint in later issues, better value seen in GB, KUT, India and states, some sets and better singles such as Falkland Is. 107-20 mint, suitable for expansion, f-vf. Est. 400+.....
- 1116 ★○ In 17 stockbooks and albums and on albums pages, collections and accumulations from late 1800s-1980s, mint and used with singles and blocks, with collections of Cyprus, Malta and Gibraltar, with Australia, Rhodesia and Canada, with Disney, 1953 Coronation and 1977 Jubilee topicals, inspection should yield further value, f-vf. Est. 400+.....
- 1117 ★○ British Commonwealth Caribbean territories in three Simplex albums, very well organized, mostly mint and used 1970s sets with some souvenir sheets, good representation in specimen overprints for St. Vincent, best catalogue values for St. Vincent, Antigua, Grenada, total catalogue around \$2000, f-vf. Est. 350+.....
- 1118 ★○ Carton of British Commonwealth colonies, mostly souvenir sheets, booklets and panes, much is mint, sorted by colony, about 1/3 GB and Channel Islands, no Canada, with multiples, presentation packs, and much more, good value to be found, f-vf. (Retail \$2500+) Est. 350+.....
- 1119 ★○ 11 full 102 boxes plus glassines, totally unsorted and not priced, noted sets, booklets, back of the book, multiples, mint and used with some nh items, some duplication, f-vf, inspect Est. 850+.....
- 1120 ★○ Accumulation in 9 glassine boxes, 8000-10000 stamps about 50% are used, Victorian to modern issues, with singles, sets, blocks and booklets, some sorting but still quite disorganized so possibility of a few finds is there, f-vf, inspect. Est. 1350+.....
- 1121 ★○ Collection of many hundreds of mint and used, mostly George V to early Elizabeth II issues, incl Omnibus, Aden, Ascension, Pitcairn, Singapore, St Vincent, etc, mostly f-vf, inspect will cat over \$1800.....
- 1122 ★○ Collection of Victoria to George V with Great Britain, Br Africa, Australian States, Asia, BWI, Indian States, Oceania, etc, much is lower vals, good lot for cancels, mostly f-vf, inspect. Est. 200+.....
- 1123 ★○ British Commonwealth mint and used late 1800s-1980s accumulation in 5 '101' books and 6 '105' books, with better Australia and states including Western Australia 20, Canada and Nfld, GB etc, some earlies with condition issues, quoted catalogue values should be reviewed, will have high CV, f-vf, inspect. Est. 650+.....

- 1124 ★○ Balance of consignment with mostly British Commonwealth, no sets but does incl some better incl mint Kenya, Uganda and Tanzania GVI Silver Wedding, Barbados mint 65 (nh block of four), etc, also a double-sided stock sheet with mostly mint Italian colonies and Austrian occupation stamps (some no doubt forgeries), country groupings in envelopes, etc, mostly f-vf, inspect. Est. 150+.....
- 1125 ★○ Country selections with Samoa collection mostly nh 1958-93 in album and on album pages, Bahamas 1975-84 mostly nh on sheets, small Jamaica selection on pages and Hong Kong nh souvenir sheets and stamps 1980s-2000s, duplication for souvenir sheets, good clean lot, inspect to ascertain full value, f-vf. Est. 300+.....
- 1126 ★○ Small selections on stock cards, stock sheets, 101s and album pages, mint and used, many sets and some souvenir sheets, much of topical interest including birds, sports, royalty, Sir Rowland Hill, etc, will have high catalogue value, f-vf, inspect. Est. 350+.....
- 1127 ★○ British Commonwealth most used on album pages and in envelopes, from Aden to Virgin Islands, 1937 Coronation to 1960s QE II, with better Australia, states, AAT and New Zealand 1880s-1980s with regular and back of the book issues, will have high catalogue value, envelopes need to be sorted to get full value of lot, f-vf, inspect. Est. 550+.....
- 1128 ★○ British Commonwealth selections, more used than mint, mostly Victoria to George VI issues, with 1937 Coronation, about 80% cpl appears nh, 1946 Peace with about 20 countries, 100+ War Tax, GB 33 with about 60 different plates, 88 with 50+ different numeral cancels, other early GB, other 5/, 10/ and £ values, f-vf, inspect. Est. 400+.....
- 1129 ★○ Accumulation of 6 albums, 2 notebooks, envelopes and FDCs, including GB, Aden, Bahrain, Bahamas, Burma, Hong Kong, India, Maldives, New Zealand, St. Lucia, St. Vincent, Singapore, Tristan Da Cunha, West Indies, and many other Commonwealth countries, (no Canada) many nh, appear f-vf. Est. 500+.....
- 1130 ★○ Collection of mint and used on Hagner pages, from Antigua to Ireland and many other places including Ascension, Anguilla, Bahrain, Bahamas, Barbados, Basutoland, Bechuanaland, Bermuda, Botswana, British Honduras, Brunei, Cayman Islands, Ceylon, Cyprus, Falklands, and Ireland, mostly f-vf, inspect. Est. 350+.....
- 1131 ★○ Mint and used on Hagner pages from Pakistan to Zimbabwe with 2 dozen other places represented in quantity including Australian States, Sudan, Swaziland, and many others, mostly f-vf, inspect. Est. 350+.....
- 1132 ★○ Balance of a collection, thousands hinged on homemade pages in eleven binders, singles and souvenir sheets with Great Britain (mostly used from 3 on, usual mixed condition on earlyies), Ireland, Br. West Indies incl Br. Guiana, Cayman, Leeward, Falklands, etc, Grenada, Gibraltar/Cyprus/Malta, Ireland, Australia/New Zealand, Africa, etc, mostly f-vf, inspect. Est. 500+.....
- 1133 ★○ Collection of hundreds, mostly used, in albums, three nice Lindner stockbooks, etc, some slightly better Br. Guiana, a few Canada and U.N. FDC's, mostly f-vf, inspect. Est. 200+.....
- 1134 ★○ Balance of consignment with collections, mostly used, of Australia (2 stockbooks, c.1916 to 1997), Great Britain (Edward to c. 1990), small Canada collection with 1980s FDC's, some U.S. FDC's, a worldwide collection, etc, mostly f-vf. Est. 125+.....
- 1135 ★○ Collection of over 200, mostly mint short sets (to 1/-) from **BRITISH AFRICA**, incl Ascension, a few Caicos, Sierra Leone (incl mint Silver Jubilee, Silver Wedding), Somaliland Protectorate and South Africa, best is Tristan da Cunha (incl mint 14-67), etc, mostly f-vf. Est. 200+.....
- 1136 ○ Carton with stock books and binders, with GB from Penny Reds, British colonies omnibus issues etc, inspect. Est. 300+.....
- 1137 ★○ **BRITISH AFRICA** collection of many hundreds in three volumes on home-made pages mostly to early Elizabeth with Aden, Ascension, Bechuanaland and Prot., Cape, East Africa, Ghana, Kenya, K.U.T., Sierra Leone, South Africa, Sudan, etc, incl cpl sets, souvenir sheets, some better throughout, some duplication (mostly mint and used), some cancel interest, a few with revenue cancels, mostly f-vf, inspect. Est. 300+.....
- 1138 ★○ **BRITISH AFRICA**: Accumulation of hundreds of mint and used including Cape of Good Hope 51 (cabled anchor wmk), Rhodesia 50/207, and South West Africa 249/280 (few mint sets), with South Africa and territory overprints (Bechuanaland, SWA, etc), Natal, Orange Free State, mostly f-vf..... 738
- 1139 ★○ **BRITISH AFRICA**: 1880s-1990s collections and accumulations of 30+ countries from Aden to Zanzibar, about 60% mint with many sets and better singles, better Mauritius, Bahrain, Kenya and KUT (with some revenues), Kuwait, Rhodesia with mint multiples and 40+ FDCs and Sudan 1, sheet of 50 with many varieties, generally f-vf. Est. 850+.....
- 1140 ★○ **BRITISH ASIA**: Collection of almost 450 mint & used, 1857-1954, some better sections of Ceylon, Labuan, North Borneo and Sarawak, possibility of a find here but quality varies drastically and some earlier is faulty or no gum, etc, so please inspect..... 3216
- 1141 ★○ **BRITISH ASIA**: collection of hundreds on home-made pages with Nepal (incl first issues), Ceylon, India and States and Burma, some duplication (mostly mint and used), some cancel interest, a few with revenue cancels, mostly f-vf, inspect. Est. 200+.....
- 1142 ★○ **BRITISH ASIA AND OCEANIA**: Late 1800s-2000s, equal amounts mint and used, with better India, Hong Kong, Ceylon, New Hebrides and Fiji, better singles and sets including Cochin 82a used, Singapore 28-42 mint, Gilbert & Ellice Islands 3-7 mint, Australia and states with some cpl sheets, some covers, will catalogue over \$8500, f-vf. Est. 1250+.....
- 1143 ★○ **BRITISH OCEANIA**: Collection of a few hundred mostly used on album pages, 1860s to 1950s, includes Australia & States, New Zealand, Papua, Samoa, etc, quality varies as usual (especially in 19th century material) but possible finds for papers, shades, perfs, varieties, cancels, etc, mostly f-vf, inspect..... 2451
- 1144 ★○ **BRITISH WEST INDIES**: Cayman Islands to Turks & Caicos, mostly accumulations but many runs, mint and used with singles, blocks and souvenir sheets, late 1880s-1990s, noted Leeward islands 111-15 used, Montserrat 128-42 mint, Trinidad 74 and Trinidad & Tobago 61 used, among other better singles and sets, will catalogue over \$3000, f-vf. Est. 400+.....
- 1145 ★○ **BRITISH WEST INDIES**: Collection of hundreds of mint and used 1870 to 1974, incl Fiji, Grenada, Jamaica, Leeward Is, Montserrat, St. Lucia, Turks and Caicos, etc, with good Edwards, George V and VI, mostly appears f-vf, inspect..... 3030
- 1146 ★○ **BRITISH WEST INDIES**: A & B countries, mostly accumulations but many runs from late 1800s to 1990s, mint and used, many better singles and sets with British Honduras 144-55, 167-78 mint, British Virgin Islands 4, 10, Bahamas 82, Barbados 235-47 mint, Antigua 107-21 mh and British Guiana with 2 better 1937 FDC cachets, some condition issues in earlyies, will catalogue over \$3000, generally f-vf. Est. 400+.....
- 1147 ★★ Souvenir sheets, 300+ mostly from St. Vincent, St. Lucia and other Caribbean countries, duplication to 10, much topical interest with royalty, sports, Olympics, Disney, Trains, etc, f-vf. (Cat Val-approx. \$1200).....
- 1148 ☒ Approximately 500 covers and postal stationery items, 1950s-2000s, mostly 1970s-90s, about 350 are FDCs with Guernsey, Jersey, Isle of Man and GB regionals, many unused GB stationery items, about 100 British Commonwealth with Australia, RSA, NZ, etc, f-vf, inspect. Est. 250+.....

**OMNIBUS ISSUES**

- 1149 ★○ Accumulation of FDCs and stamps, about 15 different Omnibus issues from 1972 Silver Anniversary to 1986 Royal Wedding and QE II's 60th Birthday, few hundred covers with duplication, nh stamps for these covers but include 1980 Rotary, 1981 Commonwealth Day, 1983 200th Anniversary of Manned Flight, etc, with duplication, f-vf, inspect. Est. 750+.....

1150	★★	20+ Omnibus issues, all mint, most cpl about 4 missing 1 country or 1 stamp, with 1949 UPU, 1945-46 Peace, 1953 Coronation, 1963 Red Cross, 1963 Hunger, 1966 Churchill, 1966-67 UNESCO, many with items not included in Omnibus listing, also includes 1968 International Human Rights Year, etc, will catalogue \$2000+, f-vf. Est. 500+.....	.....
1151	★○	1949 U.P.U. and other Omnibus issues in 4 stockbooks, mostly mint, British Commonwealth U.P.U. issues along with many non-Commonwealth issues, 1974 U.P.U., 1981 Royal Wedding, 1983 Commonwealth Day, 1982 Princess Diana, Churchill, etc, sets, souvenir sheets, noted Berlin 9N35-41, f-vf, inspect. Est. 400+.....	.....
1152	★○	Collection of over 65 largely mint incl mostly U.P.U., but also some 1935 George V and George VI Silver Wedding with hi vals, mostly f-vf. Est. 200+.....	.....
1153	☒	Over 100 mostly FDCs 1940s to 1950s including 1945 Peace Issue, 1948 Silver Wedding, 1949 UPU, 1951 University, 1954 Coronation, many with cachets, mostly f-vf. Est. 350+.....	.....
1154	★	<b>1935 SILVER JUBILEE:</b> 66 Countries with 241 different virtually cpl including non common types except for Ceylon 20¢, Kenya 20¢, 65¢, 1s and Egypt, clean and neatly mounted on pages, f-vf (SG £1322).....	1309
1155	★	<b>1935 SILVER JUBILEE:</b> 62 Countries complete including non common design, no Egypt, in Special SG spring back binder, mostly f-vf. (SG £1281).....	1264
1156	★	<b>1937 CORONATION:</b> 189 vals complete in special SG springback binder, f-vf. Sold by R. Roberts 430 Strand. Est. 100+.....	.....
1157	☒	<b>1937 CORONATION:</b> 113 different neatly tied to FDCs to Sussex ENGLAND, mostly unopened, clean and f-vf. (2010 SG £1422).....	.....
1158	★★	<b>1948-49 SILVER WEDDING:</b> in White Ace album cpl and appears all nh, very clean, f-vf.....	2476
1159	★★	<b>1981 ROYAL WEDDING:</b> Collection of over 321 mint in two Stanley Gibbons Specialized albums, incl non-omnibus issues, souvenir sheets, booklets panes, imperforates, clean, nh, very fine. (SG Royal Wedding Cat - £1030).....	.....
1160	★★	<b>1981 ROYAL WEDDING:</b> Collection of hundreds in specialty album with common and non common types, plus some other Royal family issues, nh, f-vf. Est. 150+.....	.....
1161	☒	<b>PRINCESS DIANA</b> Over 50 covers and booklets, some covers with souvenir sheets, couple of blocks, panes and strips, mostly wedding but a few involving births and her death, f-vf. Est. 150+.....	.....
1162	★○	<b>ASCENSION:</b> 1/159a: over 120 mint and used, some duplication, incl George V and VI issues, shades, etc, mostly clean and f-vf.....	424
1163	★○	<b>AUSTRALIAN STATES:</b> 1850s-1900s remaindered collections mostly used with some sets, super cancel variety throughout, did note Tasmania 59 and Queensland 144, just a few of the many better values included, some condition issues but very high catalogue value, inspection necessary, f-vf. Est. 550+.....	.....
1164	P	<b>SOUTH AUSTRALIA:</b> 110P: 1894 FIVE PENCE pairs in 4 vertical <b>PLATE PROOF</b> pairs, in blue, olive, red and dark brown, nh, very fine. Est. 350+.....Photo	.....
1165	★○	<b>WESTERN AUSTRALIA:</b> 1854-1909 selection of about 38 stamps, mint and used, still in Stolow lot from 1950s, f-vf, inspect. Est. 125+.....	.....

## AUSTRALIA

1166	★	Mint accumulation in envelopes and on album pages, Australia 1930-96 regular issues and a couple of airs, no other back of the book and AAT 1957-2013, both with many sets, strips and souvenir sheets, appears to be no duplication, not cpl but will be substantial collection, f-vf. Est. 450+.....	.....
1167	★★	1940-90s issues as singles, sets, souvenir sheets and a few booklets, many gutter pairs in 1990-94 issues, 1982 & 84 year sets and about 20 post office presentation packs of 1980s-90s issues, will have high catalogue value, f-vf. Est. 250+.....	.....
1168	★★	1950s-90s issues mostly cpl sets, with pairs, strips, blocks, souvenir sheets and booklets, will have huge catalogue value, f-vf. Est. 280+.....	.....
1169	★○	Assortment of Australia and related with a few Roos, much duplication, mostly f-vf, inspect. (Owner's Cat. \$3198) Est. 200+.....	.....
1170	★○	1/1162: Collection of many hundreds 1913 to 1989, in Lighthouse hingeless album, mixed mint and used, including Roo's, shades, watermarks, perms, cds, etc, mostly clean and f-vf.....	4569
1171	★○	Collection of many hundreds of mint and used to 1999 incl States and Antarctic Territories, much is neatly mounted on album pages, some on 102's, mostly clean and f-vf, inspect.....	4159
1172	★○	1913-2000 collections and accumulations in 16 stockbooks and binders and on album pages and in glassines, many sets, mostly regular issues, good cancel variety, bit of A.A.T., mostly organized so possible to make some better collections, will have high catalogue value, f-vf, inspect. Est. 450+.....	.....
1173	★○	Accumulation of mint and mostly used in glassiness in a long red 102 box to the 1970s with many used Roos and KGV Heads, mostly earlier issues, including all Australian States making up approximately 40% of the lot. Quality varies much is fine or better, inspect. Est. 450+.....	.....
1174	★○	<b>BAHAMAS:</b> 1/495,etc: 1859 to 1981 collection of hundreds of mint and used, some both, including George V and VI, high vals, etc, appears mostly f-vf.....	2304
1175	★○	<b>BARBADOS:</b> 2a/564,etc: collection of hundreds of mint and used 1852 to 1981, incl Britannia, Victoria Jubilee, George V, Victory, etc, mostly clean and f-vf.....	2010
1176	★★	1949 to 1996 Collection of hundreds of different mint incl souvenir sheets, appears mostly nh, f-vf. Est. 300+.....	.....
1177	★	1897-1962 small mint collection from 1897 Victoria Jubilee 81-89 with small hinge fault on 2½, 102-08 and 235-47 cpl sets, with other sets as well, nice clean grouping, f-vf. Est. 150+.....	.....
1178	○	48var: 1875 6d chrome-yellow, wmk Crown CC, perf 12½, used with split <b>UPRIGHT WATERMARK</b> , fresh and fine. (SG 70a - £3000)...Photo	.....

## BERMUDA

1179	★○	1/446,etc: Collection of hundreds of mint and used 1865 to 1984, some both, with George V and VI, high vals, cancels, shades, perms, etc, mostly f-vf.....	1650
1180	★	49-52: 2/- to 5/- 1918 George V, four values, plus extra 5/- shade, mostly f-vf. (SG 51b/53d - £251).....Photo	285
1181	★	54: £1, Black and violet on red, fine. (SG 55 - £325).....Photo	400
1182	★	94-97: 2/- to 12/6 1922 George V, four values, plus extra shades of 2/- (94a) and 10/- (96a), 94a is nh, mostly f-vf. (SG 88,88g,89,92,92g,93 - £715).....Photo	832
1183	★	123 var: 2/- ordinary paper Purple and deep blue/pale blue, with <b>GASH IN CHIN</b> variety, lh, fresh and very fine, with 2009 Sismondo Cert. (SG116df - £850).....Photo	.....

1184	★★	123-28: 1938 George VI cpl perf 13 set of hi vals, nh and f-vf (SG 116/21 - £268). Note: Scott cat val is for hinged; nh set is almost double.....	Photo	225
1185	★	123-28: -lh and f-vf (SG 116/21 - £268).....		225
1186	★	123a, 123b var: 1938 George VI 2/- ultra and violet on grey blue, perf 14 and 14¼, regular and mottled gum, f-vf. (SG 116, 116a, 116b - £810, 116a and 116b nh). Est. 200+.....	Photo	.....
1187	★★	124a var: 1938 George VI 2/6 black and red on grey blue, perf 14, nh, fine. (SG 117a - £600) Est. 200+.....	Photo	.....
1188	★	124a var: 2/6 ordinary paper black and red/grey-blue pair, right stamp with <b>GASH IN CHIN</b> variety, vlh, fresh and very fine, with 2011 KGVI Expertising Cert. (SG117b,117bf - £872).....	Photo	.....
1189	★	125a var: 1938 George VI 5/- red and green on yellow, perf 14¼, mottled gum, fine. (SG 118b - £300). Est. 150+.....	Photo	.....
1190	★○	<b>BRITISH GUIANA</b> : 19/194,etc: Collection of hundreds of mint and used 1860 to 1984, some both, with George V and VI, high vals, cancels, shades, perms, etc, mostly f-vf.....		1120
1191	★○	<b>BRITISH HONDURAS</b> : 1/287,etc: Collection of mint and used 1865 to 1984, some both, with Victoria, George V and VI, high vals, cancels, shades, perms, etc, mostly f-vf.....		
1192	★○	<b>CAPE OF GOOD HOPE</b> : 12/64: 27 mint and used including Triangles, two Mafeking, shades, duplication, etc, usual mixed quality, appears mostly f-vf.....		2192
1193	★○	<b>CAYMAN IS</b> : 1/493,etc: Collection on album pages of over mint and used 1900 to 1982, including, George V and VI, clean and mostly f-vf.....		608
1194	S	33-44: 1919 George V <b>SPECIMENS</b> ½p to 10 Sh., some toning and gum disturbances noted, fresh colours, f-vf. (SG cpl set £ 425) Est. 150+.....	Photo	.....
1195	★	<b>CEYLON</b> : 262var: 1935 Silver Jubilee 20¢ with <b>DOT TO LEFT OF CHAPEL</b> variety vlh, very fine. (SG 381g - £350).....	Photo	.....
1196	★★	<b>CHRISTMAS IS</b> .: 1/110: Collection of over 75 different 1958 to 1980 plus <b>TOKELAU IS</b> 6/164: over 100 appears all nh, f-vf. Est. 250+.....		.....
1197	★	<b>FALKLAND IS</b> : 5/64 selections, many mh some earlier no gum, with 14, 15, 16a, 64, etc, with dependencies and separate island issues, will catalogue over \$2300, f-vf. Est. 350+.....		.....
1198	★★	<b>GIBRALTAR</b> : 1266: £2 Engagement of Prince William souvenir sheet, complete unopened Post Office pack of 500, nh, very fine. (SG MS1380).....		4750
1199	★★	1283: 2011 £3 souvenir sheet, Wedding of Prince William and Catherine Middleton, 100 copies, nh, very fine.....		1200

## HONG KONG

1200	★★	Collection of 1985-95 nh blocks collected in matched sets with traffic lights, counters, etc with a few souvenir sheets and B1-4 as well as machine labels from 1987-95, also includes a small Russian collection and 1981 worldwide Royal Wedding collection, mostly souvenir sheets, f-vf. Est. 1500+.....		.....
1201	★○	36/418: Collection of over 250, mostly used, incl used 1935-7 Jubilee/Coronation sets, 185-98, 203-17, 275-88, and mint 253-4, 260-1, 415-8, etc, mostly f-vf. Est. 200+.....		.....
1202	★○	8/198: Remaindered collection of over 85 mint and used on pages, 1863-1954, some complete sets, used in Shanghai, etc, earlier used, later mint, some faults/gum disturbed, most appear f-vf.....		1144
1203	★○	1860s to 1970s mixed mint and used incl Victoria overprints, George V and VI in blocks, New Years issues, quality a bit mixed, much is f-vf, some nh, inspect. Est. 200+.....		.....
1204	★○	3/469,etc: Collection of used and mint 1862-1986 issues, including Victoria, Edwards, George V and VI, mint 388-404, mostly clean, f-vf.....		2180
1205	★	69-70: <b>1898 SURCHARGES</b> : 10c on 30c plus \$1 on 96c grey black, watermark Crown CA, both with disturbed og, otherwise fine. (SG 52, 55 - £325).....	Photo	312
1206	★	69a: 1898 '10 CENTS' on 30c grey green with <b>LARGE CHINESE SURCHARGE</b> , watermark Crown CA, slightly disturbed og, otherwise fine and RARE. (SG 55c - £900).....	Photo	1400
1207	★	69b: 1898 '10 CENTS' on 30c grey green with <b>CHINESE SURCHARGE OMITTED</b> , watermark Crown CA, slightly dulled and disturbed og, otherwise hr, fine and quite scarce. (SG 54 - £600).....	Photo	600
1208	★	104a: \$2 scarlet & black Edward on chalky paper, watermark multiple Crown CA, very slightly disturbed og, otherwise never hinged, fine. (SG 87a - £350).....	Photo	325
1209	★	147-50: Wholesale stock of 1935 Silver Jubilee issues including 3¢ (86), 5¢ (77), 10¢ (24) and 20¢ (33), all with og but several are more or less affected by moisture (light toning, gum disturbed), useful for varieties, etc and most appear f-vf.....		3373
1210	★	147var: 3¢ black & ultra Silver Jubilee with ' <b>LIGHTNING CONDUCTOR</b> ' variety, og, nh, vertical bend at right and slight overall gum toning, otherwise very fine. (SG 133c - £375).....	Photo	.....
1211	★	148,var: 5¢ indigo & green Silver Jubilee block of four, the top left stamp with ' <b>EXTRA FLAGSTAFF</b> ' variety, og, nh, but overall gum toning and light age spots at perms (affecting variety), appears very fine. (SG 134a - £350+).....	Photo	.....
1212	★	151-53: Wholesale stock of 1937 Coronation issues including 4¢ (272), 15¢ (77) and 25¢ (29), all with og but several affected by moisture/toning/gum disturbance, most appear f-vf.....		1339
1213	★★	168-73: 1941 Centenary of British Rule, 6 vals complete in fresh <b>BLOCKS OF FOUR</b> , nh, very fine. (SG 163/8 - £360+).....	Photo	320
1214	★★	168-73: -6 vals cpl in fresh <b>BLOCKS OF FOUR</b> , nh, very fine. (SG 163/8 - £360+).....	Photo	320
1215	○	LSH55: 50c on 18c violet surcharge with very fine strike of <b>SHANGHAI</b> cds, slight overall toning and perf 'crunch' top left, otherwise a fine and scarce Treaty Port cancel. (SG Z807b - £350).....	Photo	350
1216	★○	<b>INDIA &amp; STATES</b> : 2/228, etc: Collection of <b>INDIA</b> , 1854-1952, some better including used 6, 19c 29, etc (220 @ \$1473) and <b>STATES</b> (125 @ \$237), quality varies quite a bit but most appear f-vf, inspect.....		1711
1217	☒	<b>INDIA</b> : Square circle cancels on cover, about 100 from Ted Kerzner collection, priced and well documented, many of earliest or latest known dates, with many scarcer uses from Tonk, Murbad, Dharwar, Tura, Hoogly-Telinipura, etc, with foreign destinations, inspection will be beneficial, f-vf. (Owner's old retail about \$1400).....		.....
1218	★★	<b>INDIAN STATES</b> : Large group in large multiples (mostly from 80 to 160), with Chamba (96 x 160, O58 x 160), Jind (118 x 80, 172 x 80, 109 x 320), also Patiala, Jaipur, etc, a few mildly toned some pieces folded but virtually all nh and f-vf, inspect.....		16028
1219	★★	Collection of hundreds of mostly George VI regular and Officials, Convention States, in singles and blocks (some gutters), incl Gwalior, Jind, Nabha, and Patiala, also some Jaipur, mostly nh and f-vf. Est. 300+.....		.....



1220	★	Old time collection of over 370 mint and used Convention and Feudatory States, usual quality much is f-vf. Est. 350+.....	.....
1221	★○	<b>IRELAND:</b> 1922-92 used collections in a number of albums and stockbooks, with many sets and some back of the book, a couple of other binders with accumulations and a number of year sets and other packages and pages with mint issues from 1945-70, high catalogue value, f-vf. Est. 500+.....	.....
1222	★★	126/1035: Collection of over 500 different commemoratives 1943 to 1996 mostly nh, f-vf. Est. 250+.....	.....
1223	★○	1920s to '90s Collection in stockbook, incl a few better sets, earlier mint and used, later all mint nh, early issues cat val \$786, decimal face val £174, inspect. Est. 250+.....	.....
1224	★○	1/911,etc: Collection of over 475 mint and mostly used on pages 1922 to 1993, mostly clean and f-vf. Est. 300+.....	.....
1225	★★	791-793: 1990-95 Treasures of Ireland £1, £2 and £5 all type III, in margin blocks of 30 each, nh, very fine.....	1260
1226	★○	<b>JAMAICA:</b> Collection/accumulation of hundreds in two binders, one a collection of Jamaica with some better incl mint 141, etc, also 18 covers (George V and VI from various towns, all addressed to Canada) incl an attractive illustrated cover, the other binder a collection of mint Elizabethan Montserrat, mostly in cpl sets, mostly f-vf. Est. 250+.....	.....
1227	★	<b>KENYA, UGANDA, TANGANYIKA:</b> 42,44-45vars: 1935 Silver Jubilee 20¢, 65¢ and 1/- all with <b>DIAGONAL LINE BY TURRET</b> , lh, very fine. (SG 124f, 126f, 127f - £570).....Photo	.....
1228	★○	<b>LEEWARD IS.:</b> 1/147: Over 100 mint and used some duplication, clean and f-vf.....	558
1229	★○	<b>MALAYA &amp; STATES</b> Collection of over 260 mostly used, 1880s to 1957, some better earlier issues, varieties, shades, etc but condition varies widely including some faulty/toned, etc, inspect.....	1953
1230	★○	<b>NEW ZEALAND:</b> 1874-1990s mint and used collection with accumulations, in Minkus album, stockbooks and stock pages and in glassines, many sets, regular and back of the book issues, with about 250 FDCs and about 100+ other covers and air letters, also 1890s-1980s mint and used collections of Cook Islands, Aitutaki, and Niue, f-vf. Est. 650+.....	.....
1231	★	1936-2000 with bulk being 1970s on, with semi-postals and Ross Dependency 1972-2010, for both mostly cpl sets, souvenir sheets, many still in year sets, nice clean, will catalogue over \$2000, f-vf. Est. 450+.....	.....
1232	★○	Collection of hundreds from Chalon's to late 1980s incl Officials, semis (with miniature sheets), life insurance, etc, also Pacific Islands, incl Fiji, Gilbert & Ellice, Tonga, etc, mostly f-vf, inspect. Est. 150+.....	.....
1233	★○	Souvenir sheets, 300+ sheets, vast majority are nh, 95% are semi-postal issues 1957-86, f-vf. (Retail \$4500). Est. 450+.....	.....
1234	★○	Small selections including 1957 U.P.U. nh cpl booklet (limited run) including 288-301, Smiling Boys, C1-3 (2 sets), C5, etc, will catalogue over \$600 but extra value from U.P.U. booklet, f-vf. Est. 150+.....	.....
1235	★○	Dealer's stock on 102 cards in a small binder, with over 125 items, with some SG varieties, light duplication, BOB, incl used Chalon's, 41,168-70, and mint 119, 139, etc, mostly f-vf. Est. 250+.....	.....
1236	☒	<b>PALESTINE:</b> 130+ covers and postal stationery items, with a good variety of cancels, frankings and destinations, many of which are US destinations, f-vf. (Retail about \$2000+) Est. 325+.....	.....
1237	★★	<b>PAPUA NEW GUINEA:</b> 137/626: Collection of hundreds of 1957 to 85 mostly inscription/corner blocks, many attractive topicals, especially flora and fauna, virtually all in cpl sets, nh and f-vf. Est. 200+.....	.....
1238	★○	<b>RHODESIA:</b> 1/140: 1890-1917 collection of over 200 mint and used incl mint 101, 108, 110, 133, etc and used 104c, 106c, 108a, 134, 135, etc, condition mixed, plus revenue cancels not counted incl 17-19, 38-9, 57, 72, 75, mostly f-vf, inspect. Est. 500+.....	.....
1239	★○	Rhodesia, S. and N. Rhodesia, with Rhodesia Polar album nh, with 141-55, then 200-22, 237-44 and 264-74 all nh blks of 4, Northern Rhodesia 25-45 used, early Rhodesia 1/140, mint and used, Southern Rhodesia 1932 FFC, 1937 FDC Registered, few 1977 FDCs, plus some earlyies with revenue cancels 100B (£100), f-vf, inspect. Est. 550+.....	.....
1240	★★	<b>SARAWAK: TELEGRAPH STAMPS:</b> 1935 1¢ to \$5 on 8¢, 11 vals cpl, nh, f-vf. (2013 Barefoot 11-21 - £325).....Photo Online	.....
1241	★★	1935 1¢ to \$5 on 8¢, 11 vals cpl, nh, f-vf. (2013 Barefoot 11-21 - £325).....Photo Online	.....
1242	★○	<b>SINGAPORE:</b> 1948-75 accumulation on stock pages, many collected mint and used with some perf and watermark varieties, some sets, better representation up to 1968, then becomes somewhat sparse, good catalogue value, f-vf. Est. 180+.....	.....
1243	★○	<b>SOLOMON IS:</b> Large accumulation of stamps, souvenir sheets, cpl sheets with gutter pairs, 1976-2002, mostly mint, duplication to 40 but most 20 and under, a few covers, many sets, includes a few Tuvalu and PNG, will catalogue about \$6000, f-vf. Est. 500+.....	.....
1244	★○	<b>SOUTH AFRICA:</b> 1910-90s accumulations in binders, stockbooks, sheet files, etc, 2/3 mint in singles, blocks, panes and cpl sheets, varieties including 285 strip of 6 with printing crease, Ciskei, Transkei and Venda almost cpl mint collections, with good SW Africa collection, Namibia, Cape of Good Hope, Transvaal, Natal selections, wrappers and aeogrammes, f-vf. Est. 450+.....	.....
1245	★○	Collection of many hundreds of mint and used to 1999, including British Central Africa, East Africa, Natal, Orange Free State, South West Africa, Transvaal, etc, with shades, cancels, reprints, etc, appears mostly f-vf, inspect. Est. 250+.....	.....
1246	☒	<b>BOER WAR: 1897-1904</b> Grouping of 15 covers / cards from Natal, South Africa and Transvaal, including GB used abroad, Army Post Office, NATAL U.P.U. card, markings, some with opening tears, corner faults, otherwise f-vf. Est. 300+.....	.....
1247	★○	<b>STRAITS SETTLEMENTS:</b> 3/271,etc: Old-time collection of over 150 mostly used, 1867 to 1945, some better earlier issues middle and high values, varieties, shades, etc but condition varies widely including some faulty/heavily cancelled, etc so inspection is urged...	1837
1248	★○	Collection with Malaya and related with hundreds in a binder, incl Malaysia and Malay states, with some cancel interest, mostly f-vf, inspect. Est. 150+.....	.....
1249	★○	<b>TRINIDAD AND TOBAGO:</b> Collection of over 275 mint and used 1851 to 1969 on album pages with Trinidad and Trinidad and Tobago including cancels, perms, etc, mostly clean and f-vf.....	1129

## END OF SECOND SESSION

NEXT SESSION TONIGHT AT 6:30 P.M.

**THIRD SESSION - THURSDAY, APRIL 19th, 2018  
at 6:30 P.M. EST - SALE 543**

**FOREIGN  
COLLECTIONS, LARGER LOTS AND VARIOUS**

Scott Cat Val

1250 ★★	Accumulation of treasures, incl Argentina PROOF, Canada, Newfoundland, France B2 gutter strip of 10, Germany, Offices in Turkey, GB Officials, Italian Somaliland, Netherlands, Switzerland, USA, UN sheet, booklets, etc, clean and f-vf, inspect. Est. 4000+.....	.....
1251 ★○	Five dealer counter books with better singles and sets, 1850s to 1990s mint and used, all identified, incl Great Britain, British Colonies, France and Colonies, Germany, Monaco, etc, mostly clean and f-vf.....	12193
1252 ★★	Accumulation of mint singles, blocks, souvenir sheets, etc, incl Br. Commonwealth, foreign incl Asia (much DPR Korea), etc, good topical content, some duplication, virtually all nh and f-vf, inspect. (Owner's Cat Val - \$6500).....	.....
1253 ★★	Accumulation of mint singles, blocks, souvenir sheets, etc, incl Br. Commonwealth, foreign incl Asia, former French Colonies, etc, good topical content, some duplication, virtually all nh and f-vf, inspect. (Owner's Cat Val - \$6500).....	.....
1254 ★★	Accumulation similar to above virtually all nh and f-vf, inspect (Owner's Cat Val - \$6500).....	.....
1255 ★★	Accumulation similar to above virtually all nh and f-vf, inspect (Owner's Cat Val - \$6500).....	.....
1256 ★★	Austria and South Africa, mint post office lot with many year sets, Austria from late 1970s to early 1990s, in singles, blocks, panes, regular and semi-postal issues, appears to be 5 copies of each issue, South Africa appears to be 1977-78 and 1993-96 in singles, sets and strips, with a bit of SWA, f-vf. Est. 400+.....	.....
1257 ★★	Accumulation of mint singles, blocks, sets, souvenir sheets, etc, with Netherlands, Korea, Israel, Hungary, Tonga & Niuafo'ou, etc, some British Commonwealth incl Malta, good topical content, virtually all nh and f-vf, inspect. (Owner's Cat Val - \$7100+).....	.....
1258 ★★	Accumulation similar to above virtually all nh and f-vf, inspect. (Owner's Cat Val - \$7100+).....	.....
1259 ★★	Accumulation of mint singles, blocks, sets, souvenir sheets, etc, with Netherlands, Germany, Israel, Hungary, Tonga & Niuafo'ou, etc, some British Commonwealth incl Malta, good topical content with Princess Diana, virtually all nh and f-vf, inspect. (Owner's Cat Val - \$7000+).....	.....
1260 ★★	Accumulation similar to above virtually all nh and f-vf, inspect. (Owner's Cat Val - \$7000+).....	.....
1261 ★★	Accumulation similar to above virtually all nh and f-vf, inspect. (Owner's Cat Val - \$7000+).....	.....
1262 ★★	Accumulation similar to above virtually all nh and f-vf, inspect. (Owner's Cat Val - \$7000+).....	.....
1263 ★★	Accumulation of mint singles, blocks, sets, souvenir sheets, etc, with Korea, Hungary, Greenland, many African countries, Tonga & Niuafo'ou, etc, some British Commonwealth incl Aitutaki, good topical content with Princess Diana, Elvis, cars, etc, virtually all nh and f-vf, inspect. (Owner's Cat Val - \$6800+).....	.....
1264 ★★	Accumulation similar to above virtually all nh and f-vf, inspect. (Owner's Cat Val - \$6800+).....	.....
1265 ★★	Accumulation of mint singles, blocks, sets, souvenir sheets, etc, with Korea, Hungary, Greenland, many African countries, Tonga & Niuafo'ou, etc, some British Commonwealth incl Aitutaki, good topical content with Princess Diana, Elvis, cars, etc, virtually all nh and f-vf, inspect. (Owner's Cat Val - \$6000+).....	.....
1266 ★★	Accumulation similar to above virtually all nh and f-vf, inspect. (Owner's Cat Val - \$6000+).....	.....
1267 ★★	Accumulation similar to above virtually all nh and f-vf, inspect. (Owner's Cat Val - \$6000+).....	.....
1268 ★★	Accumulation similar to above virtually all nh and f-vf, inspect. (Owner's Cat Val - \$6000+).....	.....
1269 ★★	Accumulation of mint singles, blocks, sets, souvenir sheets, etc, with Korea, Hungary, Netherlands, Liberia, Lesotho, South American countries, Tonga & Niuafo'ou, etc, some British Commonwealth incl Malta, good topical content with Princess Diana, cars, etc, virtually all nh and f-vf, inspect. (Owner's Cat Val - \$6300+).....	.....
1270 ★★	Accumulation similar to above virtually all nh and f-vf, inspect. (Owner's Cat Val - \$6300+).....	.....
1271 ★★	Accumulation similar to above virtually all nh and f-vf, inspect. (Owner's Cat Val - \$6000+).....	.....
1272 ★★	Accumulation similar to above virtually all nh and f-vf, inspect. (Owner's Cat Val - \$6000+).....	.....
1273 ★★	Accumulation similar to above virtually all nh and f-vf, inspect. (Owner's Cat Val - \$6000+).....	.....
1274 ★★	Accumulation similar to above virtually all nh and f-vf, inspect. (Owner's Cat Val - \$6000+).....	.....
1275 ★○	Collections of mint and used Belgium (1981 to 90), Denmark, Israel (1971 to 1980), Mexico (1985 to 1986), Romania, Russia (1965), St. Pierre and Miquelon (1892 to 1992), etc, appear mostly clean and f-vf, inspect. Est. 350+.....	.....
1276 ★	Worldwide mostly souvenir sheets, Middle East with Dubai, etc, Africa with Ghana and Liberia, etc, Central and South America with Cuba and Mexico, etc, along with some island nations, US mostly mint blocks, booklets and precancels, all priced for resale, f-vf. (Retail \$2500+). Est. 300+.....	.....
1277 ★○	Consignment as received in a large carton with mostly U.S. covers incl postal stationery (some early 20th century), small amount of Canadian/U.S. face (low denominations, some sticking), also Swedish, other European covers, U.S. collection, a bunch of mostly U.S. pennies, a few other coins, mostly f-vf, inspect. Est. 150+.....	.....
1278 ★○	Worldwide mint and used accumulation catalogued and priced in envelopes and on cards, with better representations of Iran (\$799), Turkey (\$284), Austria (\$143) and Greece (\$122), etc, f-vf. (Owner's Cat Val - \$4609). Est. 750+.....	.....
1279 ★○	Dealer's stock on 102 cards in four red boxes, one box (half full) of mostly Br. Commonwealth (Elizabethan), two boxes with worldwide with some strength in Belgium, Ethiopia, France and Spain, one box of Switzerland, good variety and some better items, mostly f-vf, inspect. Est. 300+.....	.....
1280 ★○	Balance of a consignment with mint Canada, British Commonwealth, East Germany, 1970s to 2000s year sets, clippings, etc, usual mixed quality with many nh f-vf, inspect. Est. 300+.....	.....
1281 ★○	Four Harris standard albums covering late 1800s-1960s, 2 duplicate sets of 2 albums with one sparser than the other, good mix of Br. Commonwealth and rest of the world, suitable for expansion plus 20 stockbooks/albums with varying worldwide selections, inspect. Est. 350+.....	.....
1282 ★○	Five Regent albums, late 1800s-1960s generally sparse but some countries have better representations, good mix of Br. Commonwealth and rest of the world, suitable for expansion plus 22 albums/stockbooks with varying worldwide selections, inspect. Est. 350+.....	.....

- 1283 ★○ Six Master Global albums from the late 1800s-1970s, generally sparse but some better country representations suitable for expansion, along with 10 other albums/stockbooks with varying worldwide selections, inspect. Est. 350+.....
- 1284 ★○ Four large albums, 1880s-1980s with mixed international representation, noted better Eastern Europe, US, Canada, mostly singles, plus 2 albums with accumulations from Israel and Liberia, inspect. Est. 350+.....
- 1285 ★○ Four Around the World albums, late 1800s-1950s, generally sparse with some better country representations and some topical interest throughout, plus 24 other albums/stockbooks with varying worldwide selections, inspect. Est. 350+.....
- 1286 ★○ Collection of many hundreds, in eight Scott International albums, from late 1800s to 1973, mixed mint and used, generally sparse but later years have more issues, plus four other stockbooks/albums, inspection should be beneficial. Est. 350+.....
- 1287 ★○ Seven Scott International albums, covering 1956-1979, generally sparse but some countries with better representations, suitable for expansion, plus 6 other albums/stockbooks with better Canada and US, inspection should be rewarded. Est. 350+.....
- 1288 ★○ Five Scott International albums, parts 6 & 8, 1 mostly mint album with Tuvalu to UN issues incl royalty, sets, souvenir sheets and covers, 1 album with UN to Uruguay much UN with many covers and 1 sparse album 1970s worldwide, plus 10 other albums incl a Diplomat and Minkus Comprehensive album, mostly f-vf, inspect. Est. 350+.....
- 1289 ★○ 22 albums and stockbooks with 2 Statesman Deluxe albums, generally sparse, along with many older albums with varying degrees of fullness, did note better Middle East and US among others, mostly f-vf, inspect. Est. 350+.....
- 1290 ★○ 24 stockbooks, albums and binders of various sizes and fullness, did note higher percentage of Canada, US and Br. Commonwealth but mostly as of the world are represented, inspection should yield further value. Est. 350+.....
- 1291 ★○ 19 stockbooks and albums along with 25 circuit books in 2 cartons, worldwide representations, did note good quantity of Br. Commonwealth issues, inspection should yield further value. Est. 350+.....
- 1292 ★○ 22 stockbooks, albums and binders along with 5 full sales books, in 2 cartons, did note better Europe and US but all areas of the world have representations, inspection should yield more value. Est. 350+.....
- 1293 ★○ 19 albums and stockbooks incl a Senior Statesman album, in 2 cartons, varying degrees of fullness, did note some topical interest as well as better French Colonies and some PRC, inspection should yield more value. Est. 350+.....
- 1294 ★○ 25 stockbooks, albums and binders with varying degrees of fullness, in 2 cartons, better European issues noted but all areas of the world have some representation, definitely a lot to view to determine the real value. Est. 350+.....
- 1295 ★○ 13 albums and stockbooks as well as 45 homemade sales circuit books and 14 other sales circuit books, in 2 cartons, anything could be in this lot so inspection is a must. Est. 350+.....
- 1296 ★○ A massive accumulation of mint and used in 8 large cartons, in envelopes, glassines, 102s and loose, on and off paper, with better representations of Canada, British Commonwealth and US, all eras and parts of the world were noted, a thorough inspection will be beneficial to ascertaining the true value. Est. 400+.....
- 1297 ★○ Europe accumulation in 16 boxes of glassines and 2 packed dealer books, 60% Germany and states with good Austria and Switzerland and smaller selections of Greece and Portugal, generally f-vf, inspect. Est. 375+.....
- 1298 ★○ Worldwide accumulation of thousands of 1870s to 2000s mint and used, with Canada, Great Britain, USA, UN, Year packs, with France, 1994-95 USA Commemorative sets 1975-82 (Face \$45), collections, etc, inspect. Est. 500+.....
- 1299 ★○ 1960s to 1980s incl Europa 1966-76, 1977 Royal Visit, Olympics, Austria mint and used, Great Britain, Papua New Guinea, most mint is nh, huge Cat Val, inspect. Est. 750+.....
- 1300 ★○ Balance of a consignment with thousands of mint and used, 1880s to 1970s, incl Postal Administration packs, American Bank Note SPECIMENS, British Commonwealth, Congo, French Colonies, Japan, Netherlands, San Marino, Thailand, Yugoslavia, etc, collections, loose, careful inspection will be rewarded. Est. 1500+.....
- 1301 ★○ Property as received in carton with thousands of mint and used, incl Canada mint, East Germany, Japan, Poland, Surinam, booklets, etc, mostly 1920s to 1980s issues, mostly clean and f-vf. Est. 750+.....
- 1302 ★○ Balance of a consignment with thousands of mostly used Canada some mint and USA 1970s to 1980s mint, misperforated coils, etc, mostly clean and f-vf, inspect. Est. 250+.....
- 1303 ★○ Property as received with 1860s to 1970s collections, incl Canada and worldwide in Harris albums, loose, etc, some a bit mixed, mostly appears f-vf, inspect. Est. 500+.....
- 1304 ★○ Twelve 102 trays full of a worldwide mixture, late 1800s-1970s used and mint with much nh, with souvenir sheets, sets, booklets, gutter pairs, good cancel variety, about 50% seems to be Europe but good Asia and Africa as well, inspect, f-vf. Est. 600+.....
- 1305 ★○ Over 10000 mint and used in 102s in 12 glassine boxes, from late 1800s to modern, with singles, pairs, blocks and sets, some has been sorted but vast majority is unchecked and none is priced so true value to be determined, f-vf, inspect. Est. 600+.....
- 1306 ★○ Hundreds of mostly mint with French Colonies, Middle East incl Dubai, Qatar, etc, mostly clean and f-vf, inspect. Est. 150+.....
- 1307 ★○ Balance of a consignment with Austria, East Germany, Poland General Government, Turkey, etc, mostly 1960s to 1980s issues, incl souvenir sheets, etc, mostly f-vf, inspect. Est. 250+.....
- 1308 ★○ Worldwide balance with mint and used, GB, Br Commonwealth, Europe, etc, 1860s to 1970s, quality a bit mixed, inspect. Est. 150+.....
- 1309 ★○ Old time Leatherette zipped 3 ring binder with Venezuela, Philippines, Vatican, etc, 1870s to 1970s incl Revenues, mixed mint and used, inspect. Est. 350+.....
- 1310 ★○ Worldwide assortment of 1930s to 1980s mostly mint issues, neatly catalogued on stock pages, incl Asia, British Colonies, France and Colonies, Germany, Russia, USA, etc, with singles, blocks, souvenir sheets, etc, appears mostly f-vf, much is nh, inspect..... 3282
- 1311 ★○ Accumulation in a large carton with Worldwide and British Commonwealth in glassines, 102 cards, envelopes, and on pages, messy lot with some mixed condition, inspect. Est. 650+.....
- 1312 ★○ Balance of consignment in a small carton with Vatican, Germany, Italy, some British Colonies incl Gilbert & Ellice, GB, South West Africa, Portuguese Colonies, etc, mostly f-vf. Est. 150+.....
- 1313 ★○ In 5 large cartons, worldwide mint and used accumulations in 65+ stockbooks and albums, glassines and envelopes, all eras, sets, with British Commonwealth, higher % of European countries, Asia, quite organized so with inspection additional value should be found, f-vf. Est. 750+.....
- 1314 ★○ Worldwide mint and used accumulation in five '101' books and six '105' books, with Hungary, Russia, Indo-China, China(s), US, South America, etc, some sets and souvenir sheets, inspection will be rewarded, f-vf. Est. 350+.....
- 1315 ★○ Worldwide collection of hundreds in an old "Modern Postage Stamp Album", some better early U.S. used incl 190, 151, 163, a few better Canada incl mint 158-9, slightly better used early GB, etc, some condition problems but mostly f-vf, inspect. Est. 300+.....

- 1316 ★○ Small remaindered lot with US used incl 71, 219-27, 252-60, 252 & 258 mh, officials and many revenues with some better, about 10 local posts with Allen's Dispatch 3L1-3, some Roman states and Hamburg 1860s issue, inspection is important to ascertain full value of lot, f-vf. Est. 150+.....
- 1317 ★○ Worldwide to include The Canadian Revenue Stamp Album (4 vols) unused (retail Val - \$199.95), some Canadian Federal revenue issues and small country selections from Belgian Congo to Monaco, mint and used with some sets noted, f-vf. Est. 250+.....
- 1318 ★○ Worldwide collections in eight Statesman albums, early 1900s-1990s, more mint than used with huge number of cpl sets, from Abu Dhabi to Zimbabwe, some countries have greater concentrations and others sparse, higher concentrations in 1950s-80s issues, did note 1941. Marshal Petain Ominbus issue among many better, f-vf, inspect. Est. 500+.....
- 1319 ★○ Worldwide collections in six albums, books and envelopes, mostly used, many hundreds, did note a small mint Japan book and some GB, large catalogue value, inspection a must, mostly f-vf. Est. 300+.....
- 1320 ★○ 1000+ worldwide souvenir sheets, about 50% mint, about 30% are Cinderellas, with many topical interests incl royalty, animals, Disney, trains, boats, UPU, Olympics, etc, some duplication, f-vf, inspect. Est. 650+.....
- 1321 ★○ Worldwide bulk lot with 12 packets of 5000 mostly used medium/large size stamps (good variety), four packets of 4700 to 7500 diff, a small bag of on-paper mix, a stack of manila sheets with worldwide, a binder of uncanceled Canadian, etc, mostly f-vf. Est. 300+..
- 1322 ★○ Many hundreds of mint and mostly used in four binders, incl Belgium, Estonia, Lithuania, Finland, Malta, from 1860s to modern, some booklets, multiples and blocks, quality mixed, but most appear f-vf. Est. 150+.....
- 1323 ★○ Scott International album with A to Z country selections, mint and used, late 1800s-1940s, with better British Commonwealth incl 1937 Coronation issue, China, Europe, etc, numerous sets in the \$30-\$50 range and better singles, well organized so further inspection will yield further value, f-vf. Est. 800+.....
- 1324 ★○ Large remaindered lot, from 1860s-1970s, with better Netherlands and Colonies, Germany and states, Italy, many in the \$30-\$120 range, early Canada, US, Cape of Good Hope triangles, Russia 75a mint, album of early Christmas seals most US, locals, revenues, bit of Canada face, good Scandinavia, 5 bags of on paper, lots of value here, f-vf. Est. 750+.....
- 1325 ★○ Accumulation in 10 albums, envelopes, FDC's, incl Austria, China(s), Belgium, Germany(s), Greece, Italy, Mongolia, Netherlands,  Norway, Poland, Sweden, Switzerland, Taiwan, and many other countries, from 1870 to modern, mostly used, most appear f-vf, Inspect. Est. 300+.....
- 1326 ★○ Balance of consignment with worldwide accumulation 1890s-1990s incl Republic of China, US, UN, Hong Kong, etc, mint and used in singles, blocks, incl 1981 Royal Wedding album cpl, f-vf, inspect. Est. 200+.....
- 1327 ★○ Worldwide old time collection in a green Schaubek Ubersee album with stamps mostly from the 19th century up to 1940 with both British Empire and Worldwide, quality varies much is f-vf, inspect. Est. 400+.....
- 1328 ★○ Europe collection in a 1970s Schaubek Europa Album with mostly used stamps from the 1850s to late 1930s, many countries represented in quantity with Belgium to Turkey and every country in between. Quality varies most is f-vf, inspect. Est. 350+.....
- 1329 ★○ Worldwide disorganized accumulation in large carton with stamps and covers on pages and in glassiness, with Europa sets mint nh 1961-65 appears complete in a stock book, also Austria, mint Netherlands, Germany, Switzerland, quality varies but mostly f-vf, inspect. Est. 350+.....
- 1330 ★○ Balance of a consignment with Canada, USA, Europe, clippings, etc, quality a bit mixed, inspect. Est. 150+.....
- 1331 ★○ Accumulation in 3 binders, many hundreds, mint and mostly used, from all areas of the world, high catalogue value, mostly f-vf, inspection will be rewarded. Est. 250+.....
- 1332 ★○ Worldwide accumulation of many hundreds, many countries, noticed some GB used Britannia Rules the Waves issues, inspect, generally f-vf. Est. 150+.....
- 1333 ★○ Worldwide remainders, on 102s and in small collections, late 1800s-1980s mint and used with sets and souvenir sheets, US, Germany and States, Austria, Switzerland, Scandinavia, GB and British Commonwealth with better New Zealand and Australia, much priced, noted many better throughout, some US and GB face, f-vf, inspect. Est. 500+.....
- 1334 ★○ Worldwide in albums and loose, with Scott International album with a number of better selections from Europe and Middle East, US 1860s-1964 collection, many collected both mint and used, also Australia, some China and mint and used GB, noted Penny Red strip of 7 "A-G" on piece, many better throughout, inspection is warranted, f-vf. Est. 400+.....
- 1335★○ **LAST MINUTE** consignment with Proofs, Covers, Canada, British Columbia Telephone stamps, Newfoundland, Nova Scotia, GB incl Officials, Argentina proofs, Australia and States, People's Republic of China, France, Germany, Iran incl 870A-H sheets of 4, Italy, Palestine, USA incl Revenue proofs, fakes, forgeries, etc, some duplication, huge catalogue value, inspection a must. Est. 5000+....
- 1336★○ **LAST MINUTE** consignment with American Bank Note Ottawa Die Proof, 4¢ Indian Head Essay, Covers, Canada Jubilees with \$1, \$2 and \$5 used, Scroll cpl, War issue blocks of 4, Revenues, Newfoundland incl IMPERF airmail, Great Britain 1948 Royal Wedding, Ghana opt varieties, New Zealand Chalons proofs, France PEXIP sheet, Germany incl complete booklets 1936-41, Italian States, USA, Revenues, etc, huge catalogue value, inspection a must. Est. 3000+.....
- 1337★○ **LAST MINUTE** consignment in small box incl Canada, France, Germany, Great Britain, Hong Kong, Italy and Colonies, Jamaica,  Korea, Monaco, Prince Edward Is, USA, Revenues, Proofs, with singles, blocks, covers, many better items, inspection will be rewarded. Est. 3000+.....
- 1338 ★○ Balance of a consignment in a large carton with over 275 mint/used postcards with Canada (45+), U.S. (80+) and GB (140+, mostly Scotland), a few used with stamps missing, a few other covers incl 1949 South Korean Y.M.C.A. with stamps Cat \$212, a very disorganized accumulation of stamps in binders, stockbooks, glassines, etc, mostly f-vf, inspect. Est. 200+.....
- 1339 ★○ Seven Citation albums (1 without front cover) from the late 1800s-1970s, 5 are A to Z countries and 1 is C to H countries and the other is S to Z countries, density varies by country, some topical interest and a few covers, plus 8 other albums/stockbooks, did note better BWI, inspect. Est. 350+.....
- 1340 ★○ Scandinavia, 1870s-2000, mostly used stocks with a few sparse old albums, did note Sweden 2 with Stockholm SON cancel, 30+ covers mostly FDCs, booklet panes 1960s-2000, Denmark 11 and 164-75 used, small grouping of Danish West Indies and Finland 11 used, with small Iceland, Norway and Greenland selections, f-vf. Est. 400+.....
- 1341 ★○ Five volume worldwide collection of mint, used and FDC's, 1960s to 1980s, based on a United Nations Flag series collection with many added for each country incl Asia, China, South and Central America, Europe, etc, mostly clean and f-vf. Est. 300+.....
- 1342 ★○ Huge accumulation in over 16 albums, 1870s on, with many thousand mint, used and covers, incl Canada, Great Britain, Omnibus,  Antigua, India, Sweden, large multiples, duplication, cancels, etc, huge catalogue value, inspect. Est. 2000+.....
- 1343 ★○ Balance of an Estate with 43 albums and binders of worldwide, 1870s to 1980s with many thousand mint, used and covers, incl British Commonwealth, Czechoslovakia, French Colonies, East Germany, Russia mint, souvenir sheets, duplication, cancels, etc, huge catalogue value, inspection will be rewarded. Est. 2000+.....

- 1344 ★○ Property as received in two cartons, 1870s to 1970s, incl British face, Canada used stock, Duck Stamps, USA, starter/remaindered collections, covers, etc, usual mixed quality, much is f-vf, inspect. Est. 400+.....
- 1345 ★○ Balance of a consignment with mint, used and covers, incl Canada with O9, Newfoundland, GB early cover, Belgium, Italy, USA FDCs many with cachets, with booklets, loose, etc, some earlier a bit mixed, appears mostly f-vf, inspect. Est. 750+.....
- 1346 ★○ Worldwide remaindered lot in stockbooks, albums, on album pages and loose, on and off paper mixtures, with Canada and US, Hungary and British Commonwealth, souvenir sheets, some BOB issues, Lufthansa and Sabena commemorative covers, an eclectic mix and inspection should yield further value, f-vf. Est. 250+.....
- 1347 ★○ Accumulation of hundreds of better items incl Belgium Telephone gutter pairs, China, France, French Colonies, Viet Nam, with IMPERFS, proof, complete and souvenir sheets, booklets, covers, Postcards, etc, mostly f-vf, inspection a must. Est. 1500+.....
- 1348 ★○ Worldwide accumulation of mostly 1940s to 1980s issues, incl Austria, British Commonwealth, Canada, France, Italy, Middle East, Romania, USA, etc, somewhat disorganized, much is f-vf, inspect. Est. 350+.....
- 1349 ★○ Balance of consignment with approximately 200 Canadian FDCs with blocks (70s/80s), four albums of mostly used international, loose on and off paper with some Canada, mostly f-vf. Est. 180+.....
- 1350 ★○ Worldwide consignment, mostly Canada in five albums, many in MNH blocks, some BOB, owner indicates many with minor varieties, more than 300 FDC incl. Israel, Czech, supplies, 2014 Unitrade catalogue and reference material, 100s of worldwide loose stamps. Careful inspection will be rewarded. Most appear f-vf. Est. 250+.....
- 1351 ★○ Worldwide mixture with Canada face (\$150+), Canada used with Small Queens accumulation, GB and other FDCs, large accumulation of Christmas Seals and others in cpl sheets, large multiples, varieties, etc, US covers, postcards and stamps, with about 20 EFOs, etc, event labels, inspection would be wise, f-vf. Est. 350+.....
- 1352 ★○ Worldwide with 5 albums, 3 are Abu Dhabi to Chad, 1 Br. Commonwealth and 1 worldwide, mint and used mix with many better singles and sets throughout, Egypt 1958-66 mint collection, Israel mint singles, souvenir sheets and booklets, US with 50+ Colorano FDCs, Omnibus Churchill and ITU, both almost cpl, UN stockbooks, f-vf. Est. 400+.....
- 1353 ★○ Worldwide accumulations in 10 stockbooks and albums, loose in envelopes with better Germany and States incl better earlyies with 12NB1-3 used, about 100 Israel FDCs, Japan with 480-97, C9-13 and C27-38 all mint, Br. Commonwealth, Austria with stamps and related postcards and money, Netherlands and Colonies, f-vf, inspect. Est. 450+.....
- 1354 ★○ Balance of consignment with worldwide stamps in 102 cards in long red box, in envelopes in a shoebox, and other small boxes, many covers mostly Canada, some China, inspect. Est. 400+.....
- 1355 ★○ Worldwide accumulation in albums and loose, with 2 Israel albums, one mint with tabs and one used, a Comprehensive worldwide used album, Canada and Israel FDCs, somewhat disorganized so inspection is warranted, generally f-vf. Est. 300+.....
- 1356 ★○ Austria and Hungary in 9 stockbooks, Hungary (5) from 1850s-1980, many earlyies, mix of mint and used, many sets, good cancel variety, with good selections of military, newspaper and Occupation issues, Hungary (4) sparse but has some issues from 1960s-90s, BOB, inspection should be rewarded, f-vf. Est. 300+.....
- 1357 ★○ Balance of a consignment with Worldwide collections, fairly sparse, Canada 1870s to 1970s, Great Britain, etc, inspect. Est. 350+...
- 1358 ★○ Balance of a consignment with Great Britain, Canada, British Commonwealth, USA, FDC's, face, etc, with remaindered collections, mint and used in stock books, loose, etc, 1850s to 1980s mixed quality, much is clean and f-vf, inspect. Est. 350+.....
- 1359 ★○ Worldwide balance of consignment with a USA collection, a little USA face incl an Elvis cpl sheet of 40, binder of USA FDC's, topicals incl birds/fish/flowers/butterflies/art, UN collection, etc, mostly f-vf. Est. 150+.....
- 1360 ★○ Worldwide collections with Canada Maple Leaf to 1986 mostly used with about \$150 face and Nfld, US mostly used with about \$40 face and some Canal Zone, Hungary, Poland, Romania and Russia with a large number of cpl sets 1910s-70s, about 200 FDCs, with Liechtenstein, GB, US, Br. Comm, UN, WWF, Guernsey, etc, f-vf, inspect. Est. 300+.....
- 1361 ★○ Worldwide collection of over 110000, in 21 large binders (in four large cartons), alphabetically hinged on pages, incl collections of Canada, U.S. and Great Britain, noted some revenues, much topical interest, some cancel interest, mostly f-vf, inspect. Est. 750+...
- 1362 ○ Hundreds of mint and used 1880s to 2000s incl Hong Kong, Europe, etc, many are nh, mostly f-vf, inspect..... 910
- 1363 ★○ Consignment of over 50 lots of mint and used China, France, Germany, Great Britain, Hong Kong, India and States, Iran, etc, to 1950s, appears mostly f-vf, inspect..... 4534
- 1364 ★○ Worldwide collection in four albums, many hundreds of mostly used, A to Z countries. Huge catalogue value, inspection will be rewarded, mostly f-vf. Est. 850+.....
- 1365 ○ Messy worldwide carton with 102 cards in a box, stock pages, a small album, and glassines and envelopes, Gambia, Hong Kong, Jamaica, New Zealand, Nigeria, and other Commonwealth, Germany, and other foreign. Quality varies, inspect. Est. 300+.....
- 1366 ☒ Eclectic group of over 200 worldwide covers incl c.1919 unused postcard with various stamps cut to form lady's dress, couple of first flights via Botwood, NL, plus Canada signed Angus Shortt FD cards/covers, some \$1 FDCs dated Oct. 24, 1973 back stamped with BASE HOSPITAL, CFB BORDEN, etc, mostly f-vf, inspect. Est. 150+.....
- 1367 ☒ Balance of consignment, with worldwide incl twelve Russian 1915 postcards, 13 New Zealand (with Health stamps), about 50 US Naval covers (1939 to 1960s), 1947 Cuban postcard with Hitler shaking hands with Franco addressed to Trygve Lie (requesting to keep Spain out of the UN), 1900 postcard from GB showing Victoria Mounted Rifles in Boer War, etc, mostly f-vf, inspect. Est. 200+.....
- 1368 ★ Accumulation of mostly 1950s to 2000s incl China reprints, France and Colonies, Italy, Macao, North Korea, Russia, some British Commonwealth, duplication, great lot for the EBay seller, much is nh, f-vf, inspect. Est. 750+.....
- 1369 ★○ Property as received with mint, used and on cover, 1850s to 2012, George VI, Ascension, France, GB offices, Kuwait, Russia, Switzerland, Post office packs, new issues, etc, somewhat disorganized, still good value, inspect. Est. 1000+.....
- 1370 ★ Property as received with thousands of 1850s to 2015, mint, Great Britain with high vals, face, British Commonwealth, Asia, Europe, France and Colonies incl Offices in China, USA, new issues, disorganized, but still great value, inspection a must. Est. 2000+.....
- 1371 ★○ Worldwide accumulation of tens of thousands, much is neatly sorted in envelopes by country, 1880s to 1970s, inspection will be rewarded. Est. 400+.....
- 1372 ★○ Property as received with Canada incl Small Queens, Numerals, First Flights, Great Britain, 1890s to 1930s, Europe, Revenues, etc, with mint, used, and on cover, quality mixed, inspect. Est. 350+.....
- 1373 ★○ Worldwide balance of consignment, some Canada, USA (incl mint nh 340 with PF cert), Hawaii, France, Finland (mint SG 281 with cert), mostly used, condition mixed, inspect..... 330
- 1374 ★○ Balance of consignment with worldwide collection, plus Swiss mint year and FDC sets, mint Netherlands, etc, a few mint Canada, incl ½¢, 6¢ and 8¢ Jubilees, Bluenose, Provinces, etc, mostly f-vf. Est. 200+.....

- 1375 ★ ○ Balance of a consignment with many hundreds mostly FDCs and Postcards, 1930s to 1980s incl Canada, Europe, Russia, Vatican, used Portugal, Canada face, etc, mostly f-vf, inspect. Est. 200+.....
- 1376 ★ ○ Africa, about 20 countries represented to some degree, many cpl sets and souvenir sheets, regular and BOB issues, with better Burundi, Togo, Sierra Leone, Liberia, Guinea and Chad (French royalty issue), mostly collections but duplication in some areas, f-vf, inspect. Est. 350+.....
- 1377 ★ ○ Lebanon and Syria airmail accumulation on album pages and stock sheets, many collected mint and used, Lebanon 1927-70, with a few sets and 1 souvenir sheet, Syria 1924-72 with sets and CB1-8 and Syria UAR C1-49, not cpl, f-vf, will Cat \$1500+.....
- 1378 ★ ○ **ASIA:** Collection/accumulation of many hundreds incl Japan (cat. \$1500 incl much duplication), South Korea (\$775), etc, (no China), mostly f-vf, inspect. (Owner's Cat \$2563). Est. 200+.....
- 1379 ★ ○ **ASIA:** Collections and accumulations of over 15 countries, better Indonesia mostly mint with many sets, Thailand with many early, Pakistan, North and South Vietnam, both Koreas and Netherlands Indies, New Guinea and Antilles, etc, f-vf, inspect. Est. 400+.....
- 1380 ★ ○ **ASIA:** 1000+ items mostly souvenir sheets but includes multiples, panes, cpl sheets, presentation packs, etc, mostly nh, some used, no China or Hong Kong, about 1/4 Japan and about 1/3 Korea with duplication, good topical interest, all are sleeved and priced ready for resale, f-vf. Est. 600+.....
- 1381 ★ ○ **ASIA:** Bhutan to Vietnam, 1000s of stamps mint and used in singles, blocks and sets, in 3 black card index trays, from late 1800s on, with better Korea, Macao, Singapore, Thailand and Vietnam, no China or Hong Kong, f-vf. (Retail \$5000+). Est. 750+.....
- 1382 ★ ○ **ASIA:** Old-time collection of several hundreds mint and used on album pages, 1877 to 1950, from Iraq to Yemen incl some better Iran, Timor and other Portuguese Colonies, etc, mixed quality but may contain some better perf, paper and other varieties, inspect..... 3787
- 1383 ★ ○ **CENTRAL AND SOUTH AMERICA:** 16+ countries with collections and accumulations in stockbooks, on album pages and in glassines, with better Ecuador, Argentina, Paraguay and Cuba, with 2 Schaubek albums and an art selection noted, will need inspection to determine true value, generally f-vf. Est. 250+.....
- 1384 ★ ○ **CENTRAL AND SOUTH AMERICA:** Accumulation in 3 black card index trays from Argentina to Venezuela, mint and used with regular and BOB issues 1880s-1980s, lots of earlys, singles and sets with some souvenir sheets, better Brazil, Cuba and Mexico, also Canal Zone and Danish West Indies, f-vf, inspect. (Retail \$5000). Est. 450+.....
- 1385 ★ ○ **EASTERN EUROPE:** nine countries incl Czechoslovakia (\$917), Russia incl 4807-11 in panes of 20 (\$653), Armenia (\$421) and Hungary (\$360), mint and used, with regular and BOB issues, sets, panes and multiples, f-vf. (Owner's Cat Val - \$3137)... Est.450+.....
- 1386 ★ ○ **EASTERN EUROPE:** 1870s-1990s mostly used with bulk being Romania, many sets in stockbooks, glassines and 102s in a red box, small Czechoslovakia collection/accumulation, small groupings of Bulgaria (mostly mint with souvenir sheets), Hungary, Poland and Yugoslavia, disorganized so inspection could be rewarded. Est. 250+.....
- 1387 ★ ○ **EPHEMERA:** 1000+ worldwide in 102s, with lots of revenues, British Commonwealth and Swiss noted, with airmails, war, political and exhibitions, tokens, labels, locals, reprints, trains, seals, fakes, etc, very appealing lot and inspection a must to ascertain true value, f-vf. Est. 600+.....
- 1388 ★ ○ **EUROPE:** 15+ countries in 2 cartons, good mix of commemoratives and definitives mint and used, with better Switzerland, good cancel variety and loads of pre-1900s issues, Spain with 418-32 (no 419) mint, Greece along with some Crete, many sets, inspection should yield further value, f-vf. Est. 400+.....
- 1389 ★ ○ **EUROPE:** Eighteen 102 trays filled with used and mint stamps, many are nh, regular and BOB issues, with sets, multiples, booklets, some duplication, must be 15000-20000 stamps, 15 trays unsorted but 3 contain selections of France, Poland, Switzerland and Russia, priced ready for resale, lots in the \$5-\$10 range, f-vf, inspect. Est. 2750+.....
- 1390 ★ ○ **EUROPE:** Accumulation in 5 black card index trays, from Afghanistan to Vatican, 1000s of mint and used with regular and BOB issues, with better singles and sets, with Belgium, Hungary, Monaco, Norway, Poland and Sweden, noted good Danzig and Iceland as well, ready for resale, f-vf. (Retail \$8000). Est. 900+.....
- 1391 ★ ○ **EUROPE:** Primarily souvenir sheet lot from Aland to Vatican 1940s-90s, 1000s sorted by country, better Germany, Monaco and Switzerland selections, also includes country stamp selections, multiples and panes, regular and BOB issues, priced at various price points from inexpensive to \$30+, f-vf. (Retail about \$7500). Est. 850+.....
- 1392 ★ ○ **EUROPE:** Mint and used accumulation in 6 '105' books and 3 '101' books, with better, Germany, Greece, Iceland, Belgium, Austria, etc, with regular and BOB issues, includes Denmark 15, 20 used, Iceland 102-3 used, Spanish Morocco 3 mint, with many better throughout, f-vf, inspect. Est. 400+.....
- 1393 ○ **EUROPE:** Better used singles, with Norway 6, 28 & 66, Sweden 7, 70 & J7, Switzerland 23, 26, 29, 48, 52a, 78, 87b, 92 & 108a, all collected for cancels with some SON, will catalogue over \$3500, f-vf, inspect. Est. 500+.....
- 1394 ★ ○ **MIDDLE EAST:** Jordan, Iraq, Iran, Israel, Syria, Egypt and Lebanon, regular and BOB issues, with better Jordan incl used 183-4, C27-8, N17 among others, accumulations of Syria and Lebanon, Iraq revenues, f-vf, inspect. Est. 250+.....
- 1395 ★ ○ **OCEANIA:** Collections of Australia, Netherlands Antilles, Netherlands Indies and Surinam to 2000s, with Roos, perfins, shades, cancels, souvenir sheets, etc, earlier a bit mixed, mostly f-vf, will cat over \$2000, inspect.....
- 1396 ★ ○ **SCANDINAVIA** 1890s-1990s mint and used accumulation with Denmark (\$711.20), Finland (\$449) and Norway (\$835), regular and BOB issues along with some booklets, sets and good cancel variety, f-vf. (Owner's Cat Val - \$1999). Est. 350+.....
- 1397 ★ ○ **SOUTH AMERICA:** 16 countries, late 1800s-1980s, regular and BOB issues, some sets and minimal duplication, with better representations of Cuba (\$123), Venezuela (\$107) and Peru (\$102), f-vf. Est. 130+.....
- 1398 ★ ○ **DOMINICAN REPUBLIC AND PERU:** Collection of mostly used 1870s to 1970s, mostly clean and f-vf. Est. 150+.....
- 1399 ★ ○ **SOUTHEAST ASIA:** Collection of over 810 mostly used on album pages, 1859 to 1958, from Cochin China to Vietnam incl French Offices in China (\$606), Indo-China (\$446), Netherlands Indies (\$419), Philippines (\$709), Thailand (\$1469), etc, very mixed condition (obviously damaged not counted) but contains possible finds for papers, printings, shades, perfs, varieties, cancels, etc, so please inspect..... 3787

## TOPICALS

- 1400 ★ ○ Various topical selections in 2 cartons to include waterfalls, sports, space, art, animals, ships, birds, Europa and 2 volume World wildlife FDCs, a number of 1987 America's Cup souvenir packs, an eclectic mix, f-vf, inspect. Est. 200+.....
- 1401 ☒ "A" topicals, 135+ worldwide late 1800s-1990s, some FDCs, souvenir sheets, Registered, with Art (80+), Advertising (20+) with Shell, Ford, Shopper's Club, etc, Airplanes (15+). Atomic Energy and Sciences (10+) and Astronomy (5+), many of the art covers are from France and are sets, f-vf. Est. 180+.....
- 1402 ☒ **ANIMALS:** about 200 covers with some postcards, 1950s-90s truly worldwide, many FDCs with sets and souvenir sheets, some Colorano Silks, with WWF, endangered species, zoos, New Years, etc, very good cachets, 40+ are ape/monkey related, f-vf. Est. 300+.....

- 1403 ☒ **"B"** Topicals, 120+ worldwide mostly covers and cards, 1900s-80s, with Buddha and Buddhism (29), Bullfighting (20), Bridges (23), Bees (27), Bats (9), Beer Coasters (13) that are postally used, etc, wide variety and interesting cachets and cancels, f-vf. Est. 180+.....
- 1404 ☒ **BICYCLES:** about 70 covers and postcards with the bulk from US, GB, Germany and Greenland, bicycles, races, etc, cachet variety with illustrated and includes a handpainted Pugh cachet, f-vf. Est. 175+.....
- 1405 ★○ **BIRDS:** In 3 large albums worldwide mint and used selections of birds with sets and souvenir sheets, early 1900s-2000s, bulk 1950s-90s, from Aitutaki to Zimbabwe, regular and back of the book, with US, Australia, etc, f-vf, inspect. Est. 600+.....
- 1406 ★★ **BOOKLETS:** 35 mostly different 1940s to 1980s incl British Commonwealth with Ascension, Australia, Hong Kong, Malaysia SG Cat. £296 and Canada, Sweden, USA, etc, clean and f-vf. Est. 150+.....
- 1407 ☒ **BUTTERFLIES:** 110+ covers mostly 1950s-90s with about 50% being British Commonwealth countries, some FDCs, with sets and series, selection of Lesotho FDCs handpainted by Lesenyeho, good variety of cachets, includes a few souvenir sheets and presentation packs, f-vf. Est. 300+.....
- 1408 ☒ **"C"** Topicals, 190+ worldwide covers and cards and some souvenir sheets, with Christmas (70+), great cachets and some mailed Christmas Day, Copernicus (30+), Cats (15+), Cards (10), Cartoons (25+), Clowns, Cartier, etc, f-vf. (Retail \$1000). Est. 230+.....
- 1409 ☒ **CAPTAIN COOK:** 60+ covers along with a few related items, bulk are Cook Islands, Australia and US and a few other South Pacific nations, interesting cachet variety, f-vf. Est. 130+.....
- 1410 ☒ **CHESS:** about 95 items mostly covers with some postcards and souvenir sheets, mostly 1950s-90s, some sets and some FDCs, mostly Europe and British Commonwealth issues, wide range of countries, minimal duplication, f-vf. Est. 130+.....
- 1411 ★○ **CINDERELLAS:** Collection of over 750, 1900s to modern, strength in Italy and France, plus Mexico and others, panes and cpl sheets, with Brussels 1897 Expo, Balbo flights, 1908 Messina Earthquake relief, early flights, Christmas Seals, etc, f-vf, inspect. Est. 180+.....
- 1412 ☒ **CIRCUS:** 55+ covers and a few postcards, 50% are used, 90% are US, some FDCs, cachets, illustrated advertising, with Mizpah Shrine Circus, Sells-Gray, Mills Bros, ML Clarke & Sons and Ringling Bros and Barnum & Bailey, f-vf. (Retail \$500). Est. 130+.....
- 1413 ☒ **CITY/TOWN NAMES:** 80+ covers and cards almost all are US, 1930s-80s with bulk from 1930s-50s, 30+ cards of presidents such as Grant, Montana, etc, but also have Christmas, Mistletoe, Lame Deer, Metropolis, Cuckoo, etc, interesting lot for sure, f-vf. Est. 130+.....
- 1414 ☒ **"D & E"** Topicals, 90+ worldwide items mostly covers and postcards, 1940s-90s, with Dogs (20+) many are greyhound racing postcards unused, Diplomatic (20+) are involving Canadian embassies, Dinosaurs (15+), Dams (7), etc, noted a damaged sea floor cover and a Paris fire cover with contents, otherwise f-vf. (Retail \$650+). Est. 130+.....
- 1415 ☒ **DISABLED:** about 90 items mostly covers from the 1950s-90s, many FDCs, with mobility, sight, disabled sports, etc, many worldwide for 1981 Year of the Disabled, some duplication of 1988 GB issue FDC, f-vf. Est. 130+.....
- 1416 ☒ **DOG SLED:** Over 100 covers and postcards, up to 1980s but bulk are 1930s-40s, with Canada, US and Greenland, 10+ Canadian Dog Team mail from Moisie, Franquelin, Havre St. Pierre, QC, etc, and 10+ Alaska Dog Team Post with various colours of cachet, very interesting lot, f-vf. (Retail about \$2500). Est. 400+.....
- 1417 ☒ **ESPERANTO:** 75+ covers and postcards, bulk are from the 1920s-40s, with various cancels, founders, leaders, many are addressed to Hugo Gerisch in Auerbach, Saxony and in Picton, Ont, very interesting lot, f-vf. (Retail about \$1500). Est. 250+.....
- 1418 ★○ **EUROPA:** With souvenir sheets, part sheets, presentation packs, etc, most cpl sets, 60% mint, some items not listed in Scott, f-vf, inspect. Est. 230+.....
- 1419 ☒ **"F"** Topicals, 100+ items, 1900s-90s, with 45+ Flags mostly covers, flag stamps, souvenir sheets and flag cancels with US, Italy, etc, and 55+ Fish, with covers and cards, with sets and variety of cancels, f-vf. Est. 150+.....
- 1420 ☒ **FILM:** 100+ items, covers and 50+ postcards many of movie star's homes, mix of used and unused with minor duplication, worldwide covers with sets and souvenir sheets, good variety of cachets, with better US and GB, noted a couple of MGM covers, a few panes included, f-vf. Est. 140+.....
- 1421 ☒ **FIRE:** 60+ covers and cards, 1900s-1990s, worldwide with a good portion from US, British Commonwealth incl GB and Canada, few with sets, some light duplication, fire insurance, very good cachet variety, f-vf. Est. 300+.....
- 1422 ☒ **FLOWERS:** 70+ items worldwide mostly covers and cards, 1930s-90s with the bulk being 1950s-70s, many FDCs with sets and souvenir sheets, good variety of cachets, many orchids and roses, f-vf, Est. 150+.....
- 1423 F **FORGERIES:** 200+ stamps and covers bulk is from Italy and Colonies with smaller selections from various other countries, well documented with pictures, descriptions on how to distinguish from genuine issues, includes Hoi Hao with certificate, very useful for collector and dealer alike, f-vf, inspect. Est. 250+.....
- 1424 ☒ **"G, H & I"** Topicals, 125+ covers and cards, 1950s-90s, with Gandhi (15), Hunger (30+), Halley's Comet (10+), Hands (20), Hearts (7), Heraldry (9), Hovercraft (5+), Human Rights, Insects (10+), etc, 60+ are FDCs, with sets and souvenir sheets, f-vf. Est. 150+.....
- 1425 P Large engraved **VIGNETTE** Die sunk (151x99mm) on wove paper on card (229x153mm) of **FEMALE ALLEGORICAL FIGURE** seated atop a winged wheel holding **SHEAF OF WHEAT** etc, (Ceres or Demeter), clean and very fine. Est. 200+.....Photo Online
- 1426 ☒ **LIGHTHOUSES:** about 50 pieces, primarily covers, many of which are FDCs, many are from US and NZ, will include blocks, souvenir sheets and postcards, couple earlier postcards from 1900s-1910s, f-vf. Est. 200+.....
- 1427 ☒ **LIONS CLUB:** about 60 pieces incl mostly covers with postcards and panes, variety of cachets, worldwide but many are US and Philippines, few China postcards from 1948 convention, f-vf. Est. 250+.....
- 1428 ☒ **LOCALS:** 80+ items, 90+% US with some Canada and British Commonwealth, many NASA, Rattlesnake Island, Doc's, etc among many others, f-vf. Est. 180+.....
- 1429 ☒ **"M"** Topicals, 140+ worldwide covers and cards, 1920s-80s, with Malaria (20+), Money (10+), Meters (20+) with some early German inflation covers, Mushrooms (13+) with some limited cachets from St Pierre & Miquelon, Maps (30+), Mountains (30+) incl a signed expedition cover, 40% of lot are FDCs, f-vf. (Retail \$1000+). Est. 150+.....
- 1430 ☒ **MASONIC:** 50+ covers and cards, from 1930s-2006, worldwide but much is US and British Commonwealth, incl 1863 US cover with some condition issues, many interesting cachets, many to the Grand Lodge of PEI from worldwide, f-vf. Est. 250+.....
- 1431 ☒ **MINERALS:** 55+ mostly covers many are FDCs, 1950s-80s with sets, stamp exhibitions, events, etc, good selection of Switzerland 1959-61 semi-postals, British Commonwealth and 1974 US issue with different cachets, minimal duplication, f-vf. Est. 150+.....
- 1432 ☒ **MOTORCYCLES:** 50+ covers mostly from the 1950s-90s, some FDCs, many from Isle of Man and US but also have other British Commonwealth and Europe, transportation related, motorcycle races, events and museums, etc, f-vf. Est. 130+.....
- 1433 ☒ **MUSIC:** 100+ covers and postcards, late 1880s-1980s, with some FDCs, sets and souvenir sheets, 1985 Live Aid series, concert halls, Beethoven, etc, 2 1971 Swedish FDCs with vinyl record, lots of varieties, f-vf. (Retail \$600+). Est. 250+.....
- 1434 ☒ **"N"** Topicals, with NATO (35+) and Nobel (35+), NATO with Canada 1959 issue and 1963 ministerial meeting, Iceland and US, some duplication, Nobel with sets and almost all Sweden and Norway, both have variety of cachets, f-vf. Est. 120+.....

- 1435 ☒ **NAPOLEON:** About 57 covers and cards, mostly maxi cards, many are of the 1969 France 200th anniversary issue, some others from early 1970s issues, few early postcards of Napoleon, f-vf. Est. 250+.....
- 1436 ☒ **NATIVE AMERICANS:** 35+ items, mostly covers with some FDCs, a few postcards, 1940s-80s with 1 front from 1898, with advertising, commemorative events, etc, mostly all Canada and US, wide variety of cachets with Jackson, H&E, HF, etc, f-vf. Est. 130+.....
- 1437 ☒ **"O, P, R"** Topicals, worldwide covers and cards, 1900s-90s, with Oil, many Shell(5+), Orchids (10), Pandas (8), Parachutes (14), Puppets (5), Polish (8), Refugees (10+), Religion (14), Reptiles (8), etc, some FDCs, with sets and souvenir sheets, f-vf. Est. 150+.....
- 1438 ☒ **OWLS:** 55+ worldwide mostly covers, 1950s-90s, some FDCs with sets and souvenir sheets, good variety in owl cachets and cancels, US, Russia and Gambia well represented, f-vf. Est. 130+.....
- 1439 ☒ **PEOPLE:** 200+ covers and cards, wide variety incl Shakespeare, Einstein, Cartier, DeGaulle, Lindbergh, movie stars, presidents incl Nixon and early Lincoln photoplate on small patriotic card, many US, some Commonwealth, f-vf. Est. 350+.....
- 1440 ★○ **PERFINS:** Over 1000 in 4 102 boxes, sorted by country and area, about 1/3 are GB, 1/4 US, many Australia and Canada, 19th and 20th century issues, mint and used, noted perfins on some high values as well, worth an inspection, f-vf. Est. 600+.....
- 1441 ★○ **PERFINS:** Worldwide accumulation with minimal duplication, about 1,200 stamps and 20+ covers, with better representations of  
☒ Australia and states, Belgium, Italy, GB, some Canada and US, 1950s issues and earlier for the most part, f-vf, inspect. Est. 250+.....
- 1442 ☒ **PHILATELIC EXHIBITIONS:** About 500 worldwide items incl covers, labels, souvenir sheets, etc, 1950s-90s, mostly 1950s-60s, great variety in cachets, some duplication, many better, very eclectic mix, all priced, f-vf. (Retail \$2500+). Est. 450+.....
- 1443 ☒ **POPES:** 65+ items, 1940s-80s issues, with many FDCs with wide variety of cachets, about 40% are from the Vatican but many other countries as well, good showing of John Paul and Paul VI incl buttons from his October 1965 visit to NYC, memorials, visits, coronations, etc, f-vf. Est. 150+.....
- 1444 ☒ **RADIO:** About 160 covers and cards, mostly radio cards acknowledging reception of their programs, some as early as the 1930s, from US, Japanese and Central American stations, primarily Mexico, includes some with radio "labels" along with stamps, well illustrated, f-vf. (Retail \$1200). Est. 250+.....
- 1445 **REPLY COUPONS:** 90+ worldwide, mostly 1950s-90s with a couple earlier and later, mix of mint and used, 10+ countries with better Channel Islands, US, Japan, etc, some scarce items from Ryukyu Islands and Uganda, f-vf. Est. 150+.....
- 1446 ★○ **REVENUES:** Worldwide revenue lot with Canada, better early bill stamps and QP8, British Commonwealth with GB, India, Hong Kong, Cape of Good Hope, etc, US private Die proprietary with many medicine, etc, hunting permits, private perfins, documentary, stamps on 1870s documents, telegraph, and others, inspect will be beneficial, f-vf. Est. 500+.....
- 1447 ☒ **ROTARY CLUB:** About 115 mostly covers, some postcards and postal stationery items, bulk are 1950s-80s couple later, some FDCs wide variety of cachets, did note C.G. Junior III, Royal, etc, many South American and British Commonwealth countries, anniversaries, conferences, etc, some duplication on a couple of items, f-vf. Est. 180+.....
- 1448 ☒ **"S"** Topicals, 180+ covers and cards, 1950s-80s with Satellites (15+), Stamp Day (30+), Seaway (45+), Shells (12+), Stamps (10+), Skulls (17+), Steamboats (10+), plus many others smaller selections, very good cancel and cachet variety, Seaway has 3-4 different cachets but with duplication, f-vf. Est. 300+.....
- 1449 ★○ **SCANDINAVIAN LOCAL POSTS:** Specialized collections of Norwegian, Swedish and Finnish local posts, mostly mint, Norway with 15 different locals with better Tromso, Thronhjems, Tonsberg, Aalesund and Christianssunds, Sweden 6 locals, 18 stamps with Malmo and Stockholm, and Finland with 3 different values, f-vf, inspect. Est. 400+.....
- 1450 ★ **SCOUTS:** Collection of many hundreds of mint 1931 to 1973, incl British Commonwealth, Europe, South and Central America, Iran, Qatar, Romania, etc, neatly mounted and written up, clean f-vf. Plus 1954 to 1982 Scouts on Stamps Society Journals. Est. 350+....
- 1451 ☒ **SHIPS:** About 100 worldwide covers and cards, 1900s-80s with the bulk being 1960s and earlier, wide variety of cachets and cancels, with maiden voyages, different shipping lines, some military, Panama Canal, good representation of US among others, f-vf. Est. 350+.....
- 1452 ★ **SOUVENIR SHEETS:** Collection of over 300 of mint 1930s to 1970s, incl British Commonwealth with New Zealand, Europe, South and Central America, Churchill, Europa, Scouts, EIRR Silver Jubilee, 1978 Coronation, UPU, etc, plus some singles, blocks and set-tenants, mostly clean and f-vf, inspect.....
- 1453 ★ **SOUVENIR SHEETS:** Assortment of over 75 mostly different incl East Germany Marx sheets perf and IMPERF, Japan, Russia incl 2926 green souvenir sheet nh, mostly f-vf, much is nh Est. 300+.....
- 1454 ☒ **SUBMARINES:** about 90 covers and cards, from the 1900s-2000, almost all are US based, bulk are 1960s-80s, huge variety of interesting cachets, with submarine launches, tests, etc, minimal duplication, f-vf. Est. 250+.....
- 1455 ☒ **"T & U"** Topicals, 160+ items, mostly covers and cards but some souvenir sheets as well, with Telecommunications (15+), Telephone (5+), UPU (45+), UN (35+), UNESCO (20+) plus a number of other topicals, FDCs some with sets and souvenir sheets, good cachet variety, f-vf. Est. 230+.....
- 1456 ☒ **TURTLES:** 50+ mostly covers, 90+% are FDCs with a few postcards, panes and souvenir sheets, many FDCs with sets, 1930s-90s, 60+% are British Commonwealth issues, many are from BWI countries with a selection from Ryukyu Islands as well, f-vf. Est. 120+.....
- 1457 ☒ **"V-Z"** Topicals, 110+ items, worldwide mostly covers and cards 1930s-80s, with War (5+), Wines (10+), Windmills (13+), Volcanoes (20+) with many good postcards, Zodiac (13+) and about 40 others with a wide variety of topics, WHO meters, FDCs with sets and souvenir sheets, Waterfall cover with handpainted cachet, f-vf. Est. 130+.....
- 1458 ☒ **VISITS:** Over 275 covers from the 1940s-90s, with royalty mostly QE II, Presidents and other leaders and the various popes, about 40+% are British Commonwealth events incl many Canada and GB, f-vf. (Retail \$2500). Est. 400+.....
- 1459 ☒ **WHALES:** About 60 mostly covers, some FDCs with sets and souvenir sheets, couple of sets and blocks of stamps, many US and British Commonwealth countries, either whale stamps on cover or a whale in the cachet, noted one cover with locals and labels, duplication on a couple of items, f-vf. Est. 130+.....
- 1460 ☒ **WILDLIFE:** 285+ covers and cards, with maxium cards, worldwide with many African nations represented, many are WWF and FDCs, very good cachets, f-vf. (Owner's retail \$1,200). Est. 250+.....
- 1461 ☒ Group of 9 **GERMAN ZEPPELIN** covers from June 1931 to May, 1937, incl two 1931 within Germany with C36 attached and 5 to North America in May 1936, etc, mostly f-vf. Est. 300+.....

2230

## COVERS AND POSTAL HISTORY

- 1462 ☒ Over 200 worldwide covers best described as "faulty" most with missing stamp(s), bulk are 1870s-1940s with censored, Registered, airs, postcards, wrappers incl 1 from British Central Africa Protectorate, noted British Commonwealth, US, Canada, China, Japan, etc, if covers intact would have huge retail value, generally f-vf. Est. 600+.....



- 1463 ☒ Over 2400 covers incl postal stationery, mostly mid-20th century, (except U.S. which begins in the late 1800s) incl commercial mail and FDC's, with Germany (over 325 Republic, Berlin and DDR), South America (over 150), Canada (over 200), U.S. (over 275), etc, also U.N. mint (much in sheets or large blocks), mostly f-vf, inspect. Est. 250+.....
- 1464 ☒ 1890s-2000 worldwide cover lot in 5 large cartons, 25+ albums and loose with every part of the world with representation incl some British Commonwealth, some FDCs, sets, lots of air letters, some topical interest with flights, telecommunications, commemorative events, etc, needs to be inspected, generally f-vf. Est. 400+.....
- 1465 ☒ Approximately 1000 worldwide covers, with FDCs, some advertising, mostly 1930s-80s, many Canada and US, much in the \$5-\$10 range, also includes early GB document with embossed revenue, better US souvenir cards, North Vietnam re-education document with scarce revenue stamps, etc, inspection should be considered, f-vf. Est. 600+.....
- 1466 ☒ Worldwide cover lot, 1000+ 1920s-90s, with a number of FDCs, good portion is made up of US, France and Germany with a wide variety of cachet makers incl US ones by Cachetcraft (Boll & Staehle), HF, etc, 10% of the lot is British Commonwealth incl GB, Australia and Canada FDCs and FFCs, commercial covers, f-vf. Est. 600+.....
- 1467 ☒ **1860s-1900s:** Collection of Covers, Postcards, Stationery, Real Photo with Revenues, with Advertising (Furniture, Mattress', some with leaflets / samples enclosed, all from Canada and USA, interesting lot, inspect. Est. 250+.....
- 1468 ☒ 2000+ worldwide covers, early 1900s-2000, more used than unused, some postal stationery, FDCs, commercial, metered, etc, with Germany, Spain, US, GB, some British Commonwealth incl Canada, etc, inspection should be rewarded, f-vf. Est. 250+.....
- 1469 ☒ Over 200 covers/cards with Canada(40+) 1899-2000s with stampless, Victoria, etc, worldwide early 1900s-modern with FDCs, Registered, censored, etc, with GB, Germany, Vietnam, Turkey, etc, with Denmark 263, Norway B50-52, Sweden 248-62(3), about 25+ fronts, some valentines, etc, f-vf, inspect. Est. 300+.....
- 1470 ☒ 150+ covers and cards, 1880s-1950s, 80+ are GB and worldwide with most GB, with censored and registered and wide variety of cancels, 60+ are US mostly 1900s-1920s with a few earlier and later, wide variety of postmarks, a few WW stamp issues, some condition issues exist, inspect, generally f-vf. Est. 180+.....
- 1471 ☒ A few hundred worldwide covers and postal stationery items, late 1800s-1990s, many air letters, military, censored, FDCs, a number of items with enclosures, better US, GB, Germany, Poland, etc, also some interesting ephemera, some condition issues on some, must inspect, generally f-vf. Est. 200+.....
- 1472 ☒ Approximately 1,500 covers and postal stationery, 1940s-90s, with Liechtenstein 1976-82 FDCs with singles, blocks, sets, Lithuania 1990-96 with many FDCs, then bulk of lot with Netherlands, Austria, Germany, Belgium, Mexico, with meters, advertising, some FDCs, inspection would be beneficial, f-vf. Est. 200+.....
- 1473 ☒ **AFRICA:** Over 900 covers from late 1800s-1980s from over 12 countries, many with sets, Registered, souvenir sheets, postal stationery, with strong Ethiopia (about 250), Belgian Congo (about 90) and Lesotho (about 250), good topical interests, f-vf. (Retail about \$6000) Est. 1000+.....
- 1474 ☒ **ASIA:** Over 1000 covers, 1920s-2000s, with better representations of Philippines, Vietnam, Ryukyus and Singapore, FDCs, commercial use, Registered, Officials, with souvenir sheets and sets, aerogrammes, postal stationery much unused, few postcards, bulk is 1950s-70s, f-vf. Est. 800+.....
- 1475 ☒ **SOUTH AND CENTRAL AMERICA:** About 1270+ covers sorted by country incl FDCs, in singles, sets and blocks, better representations of Cuba (250+), Mexico (165+), Argentina (165+) and Brazil (120+), good cancel variety, noted better Canal Zone with possible 1d strip of 3, inspection would be beneficial, f-vf. (Retail \$11000+). Est. 1250+.....
- 1476 ☒ **EUROPE:** Over 1000 covers and postal stationery used and unused, up to 1980s but bulk are early 20th century, with FDCs and Registered, Canada and US destinations, better representations of Bulgaria, Czechoslovakia, Greece, Hungary, Luxembourg and Vatican (about 20%), sorted and priced for resale, f-vf. (Retail about \$7000). Est. 1000+.....
- 1477 ☒ **INDOCHINA:** About 50 covers and postal stationery items, mix of used and unused, 1900s-50s, most early in this period, good airs, many foreign destinations incl Windsor, ON, good post cards, scarce revenues on documents incl on a birth certificate, sale of a gold watch and hydro bill, f-vf. Est. 125+.....
- 1478 ☒ **MAXIMUM CARDS:** Over 1500 sorted by country or region, almost no duplication, lots of topical interest with GB (95+), US (130+), Europe (440+), France (185+), Br Commonwealth (250+), etc, sleeved and priced ready for resale, f-vf. (Retail \$8000+). Est. 750+..
- 1479 ☒ **MIDDLE EAST:** Over 800 covers from over 13+ countries, bulk are from early 20th century, with some FDCs, postal stationery used and unused, many banking related, with US and Canada destinations, better representations of Iran, Iraq, Saudi Arabia, Lebanon and Yemen, f-vf. Est. 800+.....
- 1480 ☒ Mourning covers, 60+ from Italy, France, Spain, US, India, GB, etc, with about 25 from pre-1900 Italian, 4 from Aegean Island, 2 late 1800s from India, many with squared circle postmarks, 1 WW1 telegram, inspection is a must, f-vf. (Owner's old retail about \$700)....
- 1481 ☒ Scandinavia, 300+ covers, mostly (215+) being Faroe Islands, mostly 1970s-90s FDCs and Maximum cards, Danish West Indies mostly unused but does include 18a bisect on cover, 70+ Denmark FDCs from 1960s-70s, clean lot, little duplication, f-vf. Est. 300+.....
- 1482 ★○ Accumulation of mostly worldwide FDCs incl GB Westminster Collectors Society, USA incl Presidents, Capitals, Birds, Flowers, Olympics, various Fleetwood's, etc CDA, Europa, UN, worldwide, plus many used stamps, CDN face value over \$180, appears mostly f-vf. Est. 500+.....
- 1483 ☒ Accumulation of over 700 covers incl FDCs with Switzerland (1983-88) UN incl NY, Geneva and Vienna (1973-85), American Commemorative collections FD sheets (1984-91), GOLD foil, etc, clean unaddressed, mostly very fine. Est. 200+.....
- 1484 ☒ Accumulation of mostly 1951 to 2002 FDCs incl Great Britain, British Commonwealth, Australia, Russia, USA, UN, Vatican, etc, mostly addressed with Cachets, duplication, some a bit mixed, mostly clean and f-vf. Est. 400+.....
- 1485 ☒ Over 225 worldwide combo covers, many are US and another country some are Canada, bulk are 1960s-80s, duplication but some variety in cachets for those issues, f-vf. (Retail about \$2000). Est. 350+.....
- 1486 ☒ Europa, 850+ FDCs mostly 1950s-80s issues, singles and sets primarily, portion are country post office cachets but another 15+ cachet makers incl Thill, Flash, Combet, Colorano, etc, some light duplication, mostly sleeved and priced for resale, f-vf. (Retail \$5000+). Est. 650+.....
- 1487 ☒ **POSTCARDS:** Late 1800s-1980s worldwide postcard lot of over 8000, about 60% unused, 30+% Canada and US but mostly worldwide have some representation, topicals include birds, churches, trains, seasonal events, religious, etc, some condition issues but generally f-vf. Est. 500+.....
- 1488 ☒ Accumulation of over 650 worldwide postcards, 1910s-60s with bulk being 1940s and earlier, used and unused, with humorous, churches, buildings, colour, black and white, colourized, etc, with some Canada and Ontario, condition generally f-vf. Est. 150+.....

- 1489 ☒ 2200+ worldwide postcards, late 1890s-1980s, about 50% Canada, with US, GB, British Commonwealth, Europe, about 50% unused, much topical interest with buildings, humorous, etc, plus about 150 Valentine and birthday cards from the 1950s-60s, some condition issues, inspect, generally f-vf. Est. 300+.....
- 1490 ★★ **ALBANIA:** 189var: 1925 President Ahmed Zogu 10q red rose in **DRAMATIC MIS-PERFORATED** block of 40, wrinkles, still striking and nh. Est. 250+.....Photo Online
- 1491 ☒ **ALGERIA:** Over 100 covers 1930s-80s with most 1930s-50s, with some FDCs, many commercial with good frankings and many foreign destinations, some small post offices and a few censored, f-vf. (Retail \$950). Est. 125+.....
- 1492 ★○ **ANGOLA:** 1/592: Dealer's stock of thousands 1870 to 1974 organized in a large binder, mint and used, early mostly used but incl some better mint, with used incl 37, mint incl 159H, 291, 355, etc, some BOB, some mint no gum, mostly f-vf, inspect. Est. 350+.....
- 1493 P **ARGENTINA: BILL OF EXCHANGE:** 1876 NATIONAL BANK NOTE CO. 29 **PROOFS** 1p to 2000p with 21 with CLASS F imprint and one with CLASS G, on india on INDEX cards, some toning due to the glue used to adhere the proofs otherwise very fine. RARE. Est. 4000+.....Photo Online
- 1494 P **DRAFTS AND NOTES:** 1876 NATIONAL BANK NOTE CO. 30p **PROOF** with CLASS C imprint, on india on INDEX card, light toning due to the glue used to adhere the proof otherwise very fine. RARE. Est. 150+.....Photo Online
- 1495 ★○ **AUSTRIA:** 1850s-1986 mint and used stock in 16 albums and stockbooks, with a Minkus collection with many sets, regular and BOB issues incl occupation stamps, rest of the accumulation could easily make 2-3 more decent collections, some souvenir sheets and selection of Bosnia & Herzegovina, generally f-vf, inspect. Est. 350+.....
- 1496 ★○ **BELGIUM:** 1850s-2000s collections and accumulations, in Minkus specialized album along with stockbooks, regular and BOB issues, some bundle ware, did note 449a B437-41 mint, B316 with ovpts, B482a, other interesting pieces included, inspection should yield further value, generally f-vf. Est. 250+.....
- 1497 ★○ 10/1226,etc: Collection of hundreds of mixed mint and used, mostly on Schaubek pages, 1849 to 1985, some duplication, appears mostly f-vf. (1995 Scott \$4004).....
- 1498 ★○ Collection of many hundreds of mint and used 1880s to 1979, incl Semi's, Railway, souvenir sheets, 1962 on mostly nh, appears mostly f-vf, inspect. Est. 300+.....
- 1499 ★○ 1985-2006 Collection in album, mint and used, with many sets, panes, strips and souvenir sheets, regular and semi-postal issues are about equal in value, did note a few cpl booklets, becomes a bit sparser late 1990s, good clean collection to start or expand existing collection, f-vf. Est. 350+.....
- 1500 ★○ **BRAZIL:** 1860s-1930s Selection of used and mint with most of the mint being early 20th century, some nh and will catalogue about \$1000, also includes a mostly used study on Brazil (50+) plus Chile (100+) RPOs, with many seldom seen cancels, f-vf. Est. 300+...
- 1501 ★○ **BULGARIA:** 6/3263: Collection of many hundreds of mint and used, some both, 1881 to 1986, incl Semi's, Airs, souvenir sheets, some imperforates, mostly f-vf, 1983 Scott Cat val. \$2649.....
- 1502 ★○ **CAPE VERDE:** 1/354: Dealer's stock of many hundreds, 1877 to 1968 early mostly used, some better mint, with used 6, mint 33-5, 183U-V, etc, BOB, mostly f-vf. Est. 200+.....

## CHINA

- 1503 ★○ Accumulation of hundreds of mint, used and some on cover, with China, People's Republic and Republic of, incl souvenir sheets, se-tenant, duplication, cancels, etc, much is nh, f-vf, inspect. Est. 500+.....
- 1504 ★★ Assortment of almost 200 mint People's Republic and Republic of issues, 1940s to 2013, incl souvenir sheet, booklet, nh, f-vf..... 401
- 1505 ★○ China, Rep. of China and PRC accumulation, disorganized but many sets, some strips, up to 1970s but bulk is 1960s and earlier, did note PRC 344a mint and Rep. of China all 1988 issues in post office book, 15 FDCs and stamps from 1980s as well as 2131a, 2193a, some reprints but still good value to be found with a bit of sorting, generally f-vf. Est. 250+.....
- 1506 ★○ Collection of mint and used 1953-88 with China, bulk is Republic of China, with many sets, post office albums 1978-84, 86-88, 1988 year set catalogues at \$135, with China and PRC, unchecked for reprints, with Provinces, mostly mint with some duplication, sets, BOB issues, will have good catalogue value, f-vf. Est. 400+.....
- 1507 ★○ 86/975,etc: Collection of over 600 mint/used China issues, 1897-1949, mostly used to 1930s and mixed after incl Airs, Dues, Parcel Post, shades, papers, perfs, types, printings, cancels, etc extensively remaindered on first few pages, plus over 100 **Taiwan** and early **Republic of China** issues 1946-56 and approximately 150 **Provincial / Territorial** overprints 1927-46, quality varies and some have faults/gum problems, etc (obviously damaged not included), please inspect..... 2128
- 1508 ★○ China, Republic of China and PRC, many sets, PRC is bulk of the value 1949-67, many reprints but did note 15 mint among other better throughout, f-vf, inspect. Est. 350+.....
- 1509 ★ 16-24: 1894 EMPRESS DOWAGER issue, 1c to 24c cpl, all with og but several gum disturbed / small faults, toning, still a scarce set and most appear f-vf.....Photo 2508
- 1510 ★ 16-24: -mostly full og, some bends, light toning, hr's, otherwise f-vf.....Photo 2508
- 1511 ★ 78-80,82: 1897 Revenue Stamps Surcharged, 4 vals, og, hr's, 4¢ with backstamp, couple short perfs otherwise fresh f-vf.....Photo 3625
- 1512 ○ 78-80,82: -4 vals, used, second 2¢ with backstamp, couple short perfs otherwise fresh f-vf.....Photo 1800
- 1513 ★ 84: \$1 ovpt, fresh, perfs at bottom clipped otherwise fine.....Photo 9000
- 1514 ★ 98-106,108-9: 1898 Chinese Imperial Post, ½¢ to \$5, 11 vals, no \$1, 10¢ and \$5 without gum otherwise og, hr's, f-vf.....Photo 2597
- 1515 ★ 110-22: 1900-06 Chinese Imperial Post, ½¢ to \$5, 12 vals cpl, \$5 creased, hr's, otherwise fresh and f-vf.....Photo 1371
- 1516 ★ 122: \$5 deep green and salmon Chinese Imperial Post high value, unwatermarked, og, hr, fine.....Photo 600
- 1517 ★ 178-89: 1912 Dr. Sun Yat-sen, 12 val cpl, brown toned gum, \$2 minute surface scrape UR, couple hr's, f-vf.....Photo 1493
- 1518 ★ 190-201: 1912 President Yuan Shih-kai, 12 vals, 1½ wrinkled, usual brown toned gum, still fresh and f-vf.....Photo 1183
- 1519 ★ 268: 1913 \$5 Gateway, Second Peking Printing, fresh, og, hr, fine.....Photo 700
- 1520 (★) 984-87: 1949 Flying Geese, \$1 to \$10 cpl, without gum as issued, f-vf.....Photo Online 240
- 1521 ★○ **CHINESE TREATY PORTS:** Somewhat remaindered collection of approximately 60 mint/used 1890s issues, incl AMOY, CHEFOO, CHINKIANG, CHUNKING, FOOCHOW, HANKOW, ICHANG, KEWKIANG, NANKING and WUHU, plus approximately 60 SHANGHAI LOCALS 1877-97, mixed quality and condition, some gum problems, etc, please inspect..... 1554
- 1522 ★ **CHINA - OFFICES IN TIBET:** 1-11: 3p on 1a ochre to 2R on \$2 red and yellow surcharges complete, og, 1a slight thin 12a corner crease, otherwise f-vf and rare.....Photo 3255

1523 (★)	1-11: 3p on 1a ochre to 2R on \$2 red and yellow surcharges complete in fresh unused <b>BLOCKS OF FOUR</b> , no gum but exceptionally rare in multiples.....	Photo	13020
----------	--	-------	-------

## REPUBLIC OF CHINA

1524 (★)	1041: 1951 Election, \$2 deep blue green <b>IMPERFORATE</b> souvenir sheet, no gum as issued, very fine.....	Photo	575
1525 (★)	1064-69: 1952 President Chiang Kai-shek, singles, 6 vals cpl, no gum as issued, very fine.....	Photo	366
1526 (★)	1064-69: <b>-IMPERFORATE</b> singles, 6 vals cpl, no gum as issued, very fine.....	Photo	495
1527 (★)	1077-91: 1953 CHIANG KAI-SHEK cpl no gum as issued, fresh and very fine.....	Photo	509
1528 (★)	1091a: 1953: Chiang Kai-Shek SOUVENIR FOLDER with 1077-91 in <b>IMPERFORATE SHEETS</b> , small cover faults, LL corner crease, otherwise scarce and very fine.....		600
1529 (★)	1091a: -small cover faults, otherwise scarce and very fine.....		600
1530 (★)	1095a: 1954 Silo Bridge SOUVENIR FOLDER with souvenir sheet of 4, slight marks from staples, still very fine.....	Photo Online	2100
1531 (★)	1114a: 1955 Chiang Kai-shek souvenir sheet, perforated at right with selvedge, no gum as issued, very fine.....	Photo Online	325
1532 (★)	1117a: Armed Forces Day souvenir sheet, perforated at right with selvedge, no gum as issued, very fine.....	Photo Online	700
1533 (★)	1257a: 1960 Cross Island Highway souvenir sheet, no gum as issued, very fine.....	Photo	250
1534 (★)	1257a: -no gum as issued, very fine.....	Photo	250

## PEOPLES REPUBLIC CHINA

1535 ★★	1R/1207a: Over 400 different 1949 to 1974 some earlier reprints, with 639-46, 676-80, 783-90, 1080-83, 1084-89, 1090-94, 1095-98, etc, fresh nh, f-vf.....		3010
1536 (★)	159/266: Collection of 73 plus 4 miniature panes, in complete sets, no gum as issued, very attractive, f-vf.....	Photo Online	475
1537 (★)	321/466: Collection of 23, in complete sets, no gum as issued, very attractive lot, f-vf.....		335
1538 (★)	523/599: Collection of 14, in three complete sets, with a China Philatelic Company post office card, f-vf.....	Photo	334
1539 ★○	12/312, 1L13/8L20,etc Small collection of over 300 mostly used earlier issues on pages, 1950-57, various types, printings, etc (a few are reprints - identified and catalogued as such), also includes some Provincial/Territorial issues/overprints, etc, quality varies as usual but most appear f-vf. Please inspect.....		653
1540 ★○	506/898: Collection of 51, in complete sets incl extra, 898 scuffed on face, otherwise very attractive, f-vf.....	Photo	404
1541 ○	949/987: Group of 10, in broken sets, set 1 beginning with 949 (four only), set 2 beginning with 982 (six only), fresh and attractive, appear f-vf.....		395
1542 (★)	30: 1950 \$20000 on \$10000 Harvesters, no gum as issued, vertical partial imprint pair, fine.....	Photo	1150
1543 (★)	30note: 1950 <b>UNIUSSED</b> Harvesters, no gum as issued, very fine. RARE.....	Photo	1500
1544 (★)	31-34: 1950 Mao Tse-tung, left margin partial inscription, \$800 with minute natural inclusion otherwise fresh and very fine.....	Photo	345
1545 (★)	35-48: 1950 Sun Yat-sen, overprints on Northeastern Provinces, 14 vals cpl in pairs, no gum as issued, fresh and f-vf.....	Photo	926
1546 (★)	684-695var: 1963 CHILDREN'S DAY cpl <b>IMPERFORATE</b> singles, no gum as issued, 8f tan (5) faulty otherwise very fine.....	Photo Online	300
1547 ★★	713-715: 1963 Monkeys <b>IMPERFORATE</b> top margin singles, nh, very fine.....	Photo	300
1548 ★★	716-731: Mountain Landscapes, 16 vals, 729 missing upper right corner thus not valued, otherwise nh, and f-vf.....	Photo	855
1549 ★	799-803: Oil Industry, plus 801 used, fresh set, almost very fine.....	Photo	440
1550 (★)	842-849: People's Liberation Army, 8 vals, fresh, without gum as issued, very fine.....	Photo	320
1551 ★★	863-873: National Games, 11 vals cpl, fresh, nh, almost very fine.....	Photo	385
1552 ★★	920-923: Athletic Games, fresh, nh, very fine.....	Photo	270
1553 ○	949-953,969-970: 1967 to 1968 issues, 8 vals CTO, f-vf.....	Photo Online	270
1554 ★★	998: 8f Mao going to An Yuan, fresh, nh and very fine.....	Photo	190
1555 ★★	1007-10: 1969 Agriculture Students, nh, very fine.....	Photo	185
1556 (★)	1047-52: 1970 Talking Tiger Mountain Opera, 6 vals cpl, no gum as issued, very fine.....	Photo Online	182
1557 (★)	1054-57: 1971 Paris Commune, 4 vals cpl, no gum as issued, very fine.....	Photo	302
1558 (★)	1054-57: -4 vals cpl, no gum as issued, very fine.....	Photo	306
1559 (★)	1054-57: -4 vals cpl, no gum as issued, very fine.....	Photo	306
1560 (★)	1067-71,1074a,1075: 1971 50th Anniversary, 9 vals cpl, with cpl strip of 3, no gum as issued, very fine.....	Photo	402
1561 (★)	1067-71,1074a,1075: -9 vals cpl, with strip of three se-tenant, no gum as issued, very fine.....	Photo	402
1562 (★)	1067-71,1074a,1075: -9 vals cpl, with strip of three se-tenant, no gum as issued, very fine.....	Photo	402
1563 (★)	1067-71,1074a,1075: -9 vals cpl, with strip of three se-tenant, no gum as issued, very fine.....	Photo	402
1564 (★)	1084-89: 1972 Discussions on Literature and Art 30th anniversary, no gum as issued, very fine.....	Photo Online	150
1565 (★)	1095-98: 1972 Ships, 4 vals cpl, no gum as issued, very fine.....	Photo Online	157
1566 (★)	1095-98: -4 vals cpl, bottom margin copies, no gum as issued, very fine.....	Photo Online	157
1567 ★★	1104-7: 1972 Red Flag Canal, nh, very fine.....	Photo Online	140
1568 ★★	1108-13: 1973 Giant Pandas set, nh, very fine.....	Photo Online	192
1569 ★★	1108-13: -nh, very fine.....	Photo	192
1570 ★★	1108-13: -nh, very fine.....	Photo	192
1571 ★★	1108-13: -inscription margin copies, nh, very fine.....	Photo	192
1572 ★★	1126-29: 1973 White haired girl, 4 vals cpl, nh and very fine.....	Photo Online	175
1573 ★★	1126-29: -4 vals cpl, nh and very fine.....	Photo Online	175
1574 ★★	1126-29: -4 vals cpl, nh and very fine.....	Photo Online	175

1575	★★	1126-29: -4 vals cpl, nh and very fine.....	Photo Online	175
1576	★★	1211-14: 1974 Industrial Products, 4 vals cpl, nh, very fine.....	Photo	400
1577	★★	1211-14: -4 vals cpl, with usual light traces of black stacking offset, still nh, f-vf.....	Photo	400
1578	★★	1211-14: -4 vals cpl, with usual light traces of black stacking offset, still nh, f-vf.....	Photo	400
1579	★★	1255-70: 1976 Fourth Five Year Plan issue, 16 vals cpl, nh and very fine.....	Photo Online	179
1580	★★	1255-70: -16 vals cpl, nh and very fine.....	Photo Online	179
1581	★★	1383a: 1978 National Science Conference souvenir sheet, nh and very fine.....	Photo	400
1582	★★	1383a: -nh and very fine.....	Photo	400
1583	★★	1399: 1978 Horses souvenir sheet, (147x98mm), nh and very fine.....	Photo	525
1584	★★	1399: -nh and very fine.....	Photo Online	525
1585	★★	1433: 1978 Fairy Tales souvenir sheet, (138x89 mm), nh and very fine.....	Photo	300
1586	★★	1433: -nh and very fine.....	Photo Online	300
1587	★★	1452: 1978 Bridge souvenir sheet, (144x69mm), nh and very fine.....	Photo	300
1588	★★	1452: -nh and very fine.....	Photo Online	300
1589	★★	1492: 1979 \$2 Great Wall Guard Tower souvenir sheet overprinted with Gold Inscription and 1979, nh, very fine.....	Photo	600
1590	★★	1492: -with small adhesion, otherwise nh, very fine.....	Photo Online	600
1591	★★	1518: 1979 \$2 Science souvenir sheet, nh and very fine.....	Photo	1600
1592	★★	1557-1572,1573: 1980 Qi Basishi Paintings, 16 vals cpl plus souvenir sheet, nh, very fine.....	Photo	380
1593	★★	1586: 1980 YEAR OF THE MONKEY, fresh, tiny trace of typical black stacking offset, nh and very fine.....	Photo	1750
1594	★★	1613-1616,1617: 1980 \$1 Lotus 4 vals cpl, plus souvenir sheet, nh, very fine.....	Photo	370
1595	★★	1761: \$2 Baoyu, Daiyu souvenir sheet, nh and very fine.....	Photo	260
1596	(★)	M1note: <b>MILITARY</b> "AIR FORCE" no gum as issued, very light bend still very fine. (Mi 2 - €4500).....	Photo	3000
1597	(★)	<b>NORTHEAST CHINA</b> : 1L36a: 1947 <b>IMPERFORATE</b> souvenir sheet of 7, no gum as issued, very fine .....	Photo Online	375
1598	(★)	1L37-40: 1947 25th anniversary of Chinese Communist Party, 4 vals cpl, no gum as issued, f-vf.....	Photo Online	170
1599	(★)	1L44a: 1947 Unification souvenir sheet, no gum as issued, light bend otherwise very fine.....	Photo	475
1600	(★)	1L150-53: 1950 Flag and Mao, ORIGINALS, no gum as issued, f-vf.....	Photo	1025
1601	(★)	<b>CENTRAL CHINA</b> : 6L57-62: 1949 Liberation of Hankow, Wuchang and Hanyang, 6 vals cpl, 16 sets in blocks of 4 to 8, usual wrinkles, still mostly very fine.....		416
1602	(★)	6L57-62: 35 sets <b>IMPERFORATE</b> in singles to blocks of 6, no gum as issued, plus extra \$70, \$220 and \$1000 (14), mostly f-vf.....		1014
1603	★○	<b>CUBA</b> : 1855-2000 collection in 3 albums, mix of mint and used, 1855-99 good then becomes more cpl, BOB completeness similar to regular issues, did note 299-303 mint, 1936 Messenger of Peace set, 686-700 and C16-17 nh, many sets and souvenir sheets, 3rd album 1990-2000 appears cpl, lot should catalogue about \$2000, f-vf.....		.....
1604	★○	<b>CZECHOSLOVAKIA</b> : 1918-90 collection in 11 stockbooks, good mix of mint and used, sets and souvenir sheets, few covers with some FDCs, good BOB with earlies , wide variety of postmarks from couple of 100 towns, good cancels, good early Slovakia and Bohemia and Moravia, organized, minimal duplication, f-vf. Est. 300+.....		.....
1605	★★	1943 Exhibition of Czechoslovak Stamps in London <b>IMPERFORATE</b> souvenir sheet signed by R. H. Lockhart 30 November 1943 (former British secret agent), light edge faults at left otherwise nh, very fine. Possibly unique. Est. 750+.....	Photo	.....
1606	○	1/2565,etc: Collection of many hundreds of used 1918 to 1988 with shades, perfs, back of book, etc, appears mostly clean and f-vf, inspect. Est. 300+.....		.....
1607	○	<b>DENMARK</b> : Specialized grouping of 350+ Danish numeral cancels, some light duplication on a few, with wide variety incl Christiansfeld (12), Flensburg (16), Kjøge (35), Roeskilde (58), Heide (117), Itzehoe (119), etc, inspection would be beneficial, f-vf. Est. 300+.....		.....
1608	★○	<b>LOCALS</b> : Specialized grouping of 12 Danish locals, mint and used, with wide variety of cancels, some unidentified varieties, better representations of Aalborg, Randers, Veile, Horsens and Copenhagen, small selection of Danish Christmas Seals, 1906-43, f-vf, inspect. (Barefoot 2018 Cat Val - £2000+).....		.....
1609	★○	Specialized collection of 7 local posts, mint and used with some collected both, with Randers and Allborg having the best representations, then smaller selections of Copenhagen, Aarhus, Kolding, Horsens and Viborg, with a couple of unlisted varieties, f-vf. (Barefoot 2018 £1073). Est. 250+.....		.....
1610	○	Danish locals used accumulation with 60+ different with issues from 9 different locals with better representations of Aalborg, Viborg, Veille and Randers, duplication to about 7 with variety of postmarks and shades, includes Copenhagen postal stationery 7b with vertical crease through card, f-vf, inspect. Est. 180+.....		.....
1611	★○	<b>ECUADOR</b> : 10/977,etc: Collection of hundreds of mostly used 1872 to 1980 incl Airmails, mostly clean and f-vf. (1983 Scott \$2040). Est. 130+.....		.....
1612	☒	<b>EGYPT</b> : About 50 covers and cards 1930s-70s, some early FDCs, with FFCs, Postage Dues, with sets and some souvenir sheets, very nice cancel and cachet variety, f-vf. Est. 130+.....		.....
1613	★○	<b>FINLAND</b> : 1/262: Collection of 230 different mostly mint 1922 to 1998 SEMI-POSTALS, f-vf.....		441

## FRANCE

1614	☒	90+ stampless covers pre-revolutionary to 1840s most early 1800s, many interesting markings, frankings, Postage Dues, fleurons, ship, with some foreign destinations, many interesting reads in the contents, f-vf. (Retail \$2500). Est. 450+.....		.....
1615	☒	About 50 covers late 18th century and early 19th century, straight lines many with additional markings and frankings, many Toulouse and Bordeaux but also noted Nantes, Amiens, Nice, Cloye, Rouen, etc, some ships, interesting content as well, f-vf. (Retail \$1250+). Est. 250+.....		.....
1616	☒	Over 1000 covers all 20th century, incl few postcards and FDCs, many Canada and US destinations, chosen for frankings and rates, many better stamps, will have high retail value, many priced ready for resale, f-vf. Est. 600+.....		.....
1617	☒	43 covers and one piece of early imperf issues, 1850s-70s, the Bordeaux issue 10c-80c, variety in cancels, frankings and foreign destinations, with RPOs, many smaller towns, noted Paris "KSI" cancel, f-vf. (Retail \$1500). Est. 250+.....		.....

1618	☒	About 100 covers all with semi-postals, 1910s-2000 with the bulk being the 1930s-50s, with some airmails and Registered, various rates, destinations and combinations, many scarce or unusual usages, mostly commercial, stamps alone	Scott Cat Val \$1000+, f-vf. Est. 800+	.....
1619	☒	150+ covers and a few fronts and pieces, 1860s-70s, Ceres and Napoleon perf issues, variety in rates, frankings, cancels with many numerals, some early RPOs, mostly French destinations but did note a few foreign, f-vf. (Retail \$3000). Est. 400+	.....	.....
1620	☒	About 150 covers 1875-1900 with the Peace & Commerce issue, number with Daquin cancels, variety in frankings, RPOs, about 10-15 to US and Canadian destinations with a few each to Rome, London and Geneva among other foreign destinations, f-vf. (Retail \$3000+). Est. 400+	.....	.....
1621	☒	1840-1933: Interesting group of 10 covers, incl two 1840 SFL's (stampless), two 1855/56 stamped covers (one to London with 19 tied, one to Belgium), 1933 cover from Cameroun, cover from Vichy to New York (1930), etc, mostly f-vf. Est. 200+	.....	.....
1622	☒	<b>PNEUMATIC POST:</b> Over 130 covers, 1880s-1910s, about half are used, lots of variety in cancels, identified and priced using Y & T catalogue, f-vf. (Retail \$1800+). Est. 280+	.....	.....
1623	☒	<b>POSTAL STATIONERY:</b> About 250 items about 1/2 are used, 1890s-1990s but the majority of the lot is 1950s and earlier, variety in cancels, many foreign destinations, priced ready for resale, f-vf. (Retail \$1500+). Est. 250+	.....	.....
1624	☒	<b>PARIS STARS:</b> 83 covers and 5 fronts, 10c-80c, various frankings, rates and foreign destinations, mostly stars with numerals incl the scarce 31, priced ready for resale, f-vf. (Retail \$2800+). Est. 450+	.....	.....
1625	P	<b>EPREUVES DELUXE:</b> About 60 deluxe proof sheetlets, 1970s-90s with one from the 1950s, 10+ are semi-postals from the 1970s, some topical interest, minimal duplication, many in the 40€-50€ catalogue value range, f-vf. (Retail \$1500). Est. 250+	.....	.....
1626	★★	1783/2415a, etc: Collection of mint 1982 to 1994 in Lindner hingeless album, incl pre-cancels, semi's, Dues, booklet panes, clean nh, f-vf. Est. 200+	.....	.....
1627	★★	952/2520, etc: Mint selection 1960 to 1996 in 102's, incl pre-cancels, Semi's, Airs, some better sets and singles, clean, nh and f-vf....	.....	1310
1628	★★	2926/3095a, etc: Collection of over 165 mint mostly 2003 to 2005 incl mini and souvenir sheets, complete booklets, etc, nh, f-vf.....	.....	747
1629	★	Accumulation of primarily souvenir sheets, mostly 1960s-80s issues but some from 30s and some into 90s, about 50% of lot is France, Colonies from Andorra to Wallis & Futuna, some duplication in Haiti and bit in Rwanda, France also many presentation packs, strips and multiples, topical interest, f-vf. (Retail \$4000-\$5000). Est. 500+	.....	.....
1630	★○	Collection of 1870s-1990s, mint and used, regular and BOB, some sets, incl Colonies, French Morocco (\$159.40) and French Polynesia (\$92.35), f-vf. (Owner's Cat Val - \$987).....	.....	.....
1631	★○	3/1429, etc: Collection in Minkus album and Lindner hingeless album, 1849-1975 incl many classics and later cpl mint sets, booklets, back of the book, etc, mostly f-vf, much is nh.....	.....	3702
1632	★○	1870s-2008 Collections (3) and accumulations, mostly used in a number of binders and albums, sets, good cancel variety, 1983 year pack, number of selections of French Colonies, some revenues and five boxes of glassines and envelopes with all eras, will have huge catalogue value, f-vf, inspect. Est. 400+	.....	.....
1633	★○	Accumulation in seven 102 trays full of mint and used from Ceres to 1985 with bulk being prior to 1963, mostly sorted and identified, very good back of the book, good cancel variety with stars, cds, etc, precancels, booklets, perfins, RPOs, material priced will exceed \$10000 CV, with about 1 tray still not priced, f-vf. Est. 850+	.....	.....
1634	★○	Assortment of 58 booklets and panes, regular and semi-postal issues, mostly 1960s-80s with a few earlier, most nh, f-vf. (Retail \$1000). Est. 150+	.....	.....
1635	★○	Maury 49e 80c scarce groseille shade Bordeaux with three large margins, Maury 54, 10c bistre large numeral Ceres with hinge remnant and Maury precancel 59 2 copies, one mint, one used and 59b with small left shift of precancel, very interesting lot, f-vf, inspect. Est. 125+	.....	.....
1636	★○	12/1706, etc: Large stock of thousands of mint and used, mostly 1850s to 1950s, incl Napoleons, Ceres, Liberty and Peace, Sower, Semi's, cancels, duplication, etc, quality a bit mixed, good lot for cancels, inspect. Est. 750+	.....	.....
1637	★○	14/4511, etc: Collection of thousands of mint and used 1853 to 2013, neatly mounted on pages, incl Semis, Airs, Dues, Pre-cancels, etc, clean and mostly f-vf, plus many loose, duplication, huge catalogue value, inspect. Est. 750+	.....	.....
1638	★○	Collection incl Colonies and Offices Abroad, late 1800s-1950s, mint and used in '101's and '105's, with France 83 used, B35-37 mint, French Morocco B5 mint, French offices in Turkey 33 used, among other better throughout, f-vf, inspect. Est. 350+	.....	.....
1639	★○	11/1703: Collection of hundreds, 1852-1980, with good coverage of earlies mostly used (in usual mixed condition), post-1930s mostly mint much nh, some cpl sets, incl used 138-54, and mint 907-9, many art stamps, etc, mostly f-vf, inspect. Est. 300+	.....	.....
1640	○	Accumulation selected for cancels in 102s in two black index trays, much is late 1800s from 15 on, with Paris stars, straight-line, cds, numerals, grills, lozenges, imprimes, large and small points, etc with RPOs, ships and airs, f-vf. (Retail \$4000-\$5000). Est. 450+	.....	.....
1641	★	197: <b>1923 BORDEAUX CONGRESS</b> , crackly gum, tiny black mark between 9th and 10th perf at top, otherwise fine.....Photo	.....	440
1642	★○	<b>BACK OF THE BOOK:</b> 1000s of mint and used 1914-1990, in 2 black card index trays, with semi-postals to 1990 with many sets, airs starting at C5, postage dues from J3, good selection of precancels from 1906 in singles and blocks and booklets from 1971, f-vf. (Retail about \$10000). Est. 750+	.....	.....
1643	☒	<b>AIRMAILS:</b> Over 80 covers incl some postcards and postal stationery, used and unused, 1930s-80s mostly 1930s-50s, variety of rates, some FFCs, labels, many US and some Canadian destinations, sleeved and priced for resale, f-vf. (Retail \$1000+). Est. 150+	.....	.....
1644	★○	<b>FRENCH COLONIES:</b> Collection of hundreds of mint and used 1860s to 1962 in Scott Specialty album incl Martinique, Monaco, New Caledonia, St. Pierre and Miquelon, Wallis and Futuna, Air Mails, Dues, etc, appears mostly clean and f-vf, inspect.....	.....	5014
1645	★○	1000s of stamps in four black card index trays from Afars & Issas to Wallis and Futuna, mint and used, from earlies of the Peace & Commerce to 1980s, regular and back of the book, with better representations of Algeria, Andorra, French Morocco, Madagascar, Martinique and Reunion, f-vf. (Retail \$10000-\$12000). Est. 1250+	.....	.....
1646	☒	Over 30 French Colonies sorted 1930s-80s with bulk being 1960s-80s, Canada, US and French destinations dominate, with FDCs (cachet varieties), postal stationery much unused, with better Morocco, French Polynesia, Andorra, New Caledonia, etc variety of price points to over \$20, f-vf. (Retail \$6500+). Est. 850+	.....	.....
1647	○	3,10: 10c bistre Eagle and 15c bistre Ceres, issues tied to piece by 13 ? <b>80 TAHITI</b> cancel, paying the 25c U.P.U. letter rate to USA, stamps faulty, still a RARE <b>MIXED FRANKING</b> , only 3 covers recorded, with 2018 APS Cert. Est. 3000+.....Photo	.....	.....

## GERMANY

1648	★★	738/2059, etc: 1956 to 1999 collection of over 1000 mint incl souvenir sheets, booklets, etc, mostly nh, f-vf. Est. 300+	.....	.....
------	----	--	-------	-------

- 1649 ★○ Collections of mint and used incl groupings, with States, DDR and Berlin, DDR mint on album pages 1980-89 (appears cpl), incl BOB issues with some panes, as well as 1920s-90s, in envelopes catalogued and priced, f-vf. (Owner's Cat Val - \$4157). Est. 450+.....
- 1650 ★○ Collection of many hundreds of mint and used 1851 to 1963, in 3 Schwanberger, incl States, Eagles, many SON cds, Berlin, Saar, East Germany (DDR), etc, mostly clean and appears f-vf, inspect..... 12087
- 1651 ★○ 1949-88 Collection mostly used in two Schaubek albums with slipcases, many sets, some souvenir sheets and duplicates, regular and back of the book, f-vf. 1949-56 will Cat over \$1300 Est. 250+.....
- 1652 ★○ Accumulation in three large cartons, 1870s-1990s with Germany, states and DDR, in 25 albums and stockbooks, mostly used, many sets, many collected both mint and used, multiples, some souvenir sheets, good cancels, DDR 1949-80s, good Bavaria and Saar, 1988-2000 Ersttag-Blatte cpl, f-vf, inspect. Est. 500+.....
- 1653 ★○ 1940s to 1980s in six volumes, mostly mint, much is in blocks of 4, incl Berlin 1956 on, Polish Government, mostly clean and nh, f-vf. Huge catalogue value, inspect. Est. 750+.....
- 1654 ★○ Germany, States, Berlin and DDR, 1850s-1980s, mint and used, with singles and sets, good mix of regular and BOB issues, 1000s all identified in 102s, pricing (30 years ago), with occupation issues, etc, f-vf, inspect. (Retail \$4000-\$5000). Est. 450+.....
- 1655 ★○ Accumulation of 1860s to 1980s, mostly to 1950s with many hundreds of mint and used incl States, Colonies, Offices, DDR, Eagles, duplication, appears mostly f-vf, will Cat over \$4000, inspect. Est. 500+.....
- 1656 ★○ Collection of many hundreds in three Leuchtturm albums from 1933 onward, many mint never hinged, many sets, plus 2 stock books and envelopes incl Hitler, much duplication, f-vf. Est. 750+.....
- 1657 ★○ Comprehensive collection from 1872 to WWII in a Schaubek album, mint and used, largely used throughout too numerous to mention. Semi-postals incl B92 Olympics souvenir sheet mint nh, German States with strength in Bavaria. Also occupied Czechoslovakia, Poland, Luxemburg, Danzig, German Colonies, WWI overprinted occupations, Saar. Mostly f-vf, inspect. Est. 650+.....
- 1658 ★○ Worldwide carton with 9 binders and stock books with Netherlands and Europe, also many topicals incl Space exploration and World Leaders. Quality varies, much is f-vf, inspect. Est. 300+.....
- 1659 ★○ Germany, States and DDR in 13 stockbooks, mostly used well organized collections, with some duplication, up to the 1980s but much early in all areas, 1 stockbook Berlin, 1 semi-postals, very good States and Imperial Eagles and wide array of postmarks, did note B313 used, N. German Conf. 12 mint block of 6, inspection will be rewarded, f-vf. Est. 550+.....
- 1660 ○ Collection of used 1870s to 1980s incl East Germany, Berlin, etc, neatly mounted on pages, suitable for expansion, plus stock book full of duplicates with duplication, appears mostly clean and f-vf, will catalogue over \$3000, inspect.....
- 1661 ☒ Over 40 war-related covers from Germany and German-occupied countries, from WWI (many picturing Hindenburg) and WWII (Hitler), mostly used or have commemorative cancels, mostly f-vf. Est. 200+.....
- 1662 ☒ 1904-46: Interesting group of about 25 German and related covers, mostly 1930s-40s, incl Feldpost, Luxemburg (occupied), Allied Military, etc, mostly f-vf. Est. 200+.....
- 1663 ★○ 742-959: Accumulation, mid-1950s to mid-1960s, with regulars, Berlins, and semis, some singles but many blocks of 20 or so, some used on/off-paper, small amount of sticking (most salvageable), mostly mint, nh and f-vf. Est. 125+.....
- 1664 ★○ **OCCUPATIONS:** Clean WWI occupation collection, Germania issues, mint and used with 130+ stamps and about 13 postcards (most unused) and covers, with Eastern and Western command, Belgium, Poland and Romania, good supporting research, f-vf. Est. 200+.....
- 1665 ☒ **GERMAN ZONES:** about 120 covers and cards used in the various German Zones during 1945-50, some FDCs, good frankings, illustrated cards, foreign destinations incl Canada, US and GB, some Registered, f-vf. Est. 200+.....
- 1666 ★○ **EAST GERMANY (DDR):** 10N1/2209,etc: 1948 to 1981: Collection of hundreds of mint and used neatly mounted on pages, mostly clean and f-vf, inspect. Est. 200+.....
- 1667 ★○ 48/2852: 1949-1990 Collection of many hundreds, mostly mint and nh, incl mint hinged 82-4, 113-7, B21a, mint nh 122-36, 144a and 146a (perf and imperf), 155-71, 187-204, and used 129, etc, mostly f-vf. Est. 300+.....
- 1668 ★○ **HUNGARY:** 1871-1993 collection in 4 albums, mostly used, album pages to 2008 but sparse after 1993, many sets throughout some early as well, did note mint 528, 1182, 1202a perf and imperf and 1336, good semis with mint B80-87 and used B97, good selections of airs, postage due and parcel post, very good clean collection, f-vf. Est. 650+.....
- 1669 ★★ 1908-74 collection in 12 stockbooks, mostly singles with minimal duplication to about 10 with some issues, with strips and multiples mostly in the BOB issues, noted a few sets and decent airs, 1 stockbook just paintings, f-vf. Est. 250+.....
- 1670 ★○ Collection of hundreds mostly on Schaubek pages, 1871 to 1982 mixed mint and used, with IMPERFS, souvenir sheets, semis, airs, etc, mostly f-vf, inspect. Est. 300+.....
- 1671 ★○ An accumulation of 8 Hungary albums, binders, pages, 1914 onward but mostly modern mint, many sets and topicals - Olympics, Flowers, Animals, Paintings,etc. Post Cards, Souvenir Sheets, many nh, f-vf. Est. 350+.....
- 1672 ★○ 47/3875: Collections/accumulation of many thousands in three large and one medium cartons, incl collection in six lovely Lighthouse hingeless albums, other collections, incl souvenir sheets, mostly mint, also mint from 1958 to 1987, great topical interest, etc, mostly f-vf. Est. 300+.....
- 1673 ○ Late 1880s-1980s accumulation in 11 stockbooks and 3 boxes of glassines, mostly organized as to catalogue but some overlap through the various books but good collection is possible with a bit of work, mostly f-vf, inspect. Est. 350+.....
- 1674 ☒ **ICELAND:** Approximately 25 covers 1930s-60s, some FDCs, couple of unused aerogrammes, with good cachets, commercial, Registered, etc, with many sets incl 284-86, B6, B12-13, C21-26, C27-29, etc, f-vf. Est. 130+.....
- 1675 ★★ **IRAN:** Accumulation of mostly 1970s to 1980s complete sheets, some singles and souvenir sheets, duplication, mostly nh, f-vf, inspect. Est. 500+.....
- 1676 ★○ **ISRAEL: INTERIM PERIOD:** Interesting collection of 1948 (from the cessation of the British Post Office operations in Palestine and the issuance of the first Israeli Post Office stamps), incl over 120 stamps, gutter pairs, sheetlets and souvenir sheets and about 40 covers (a few philatelic) with both Tel Aviv and Haifa overprints, mostly f-vf, inspect. Est. 300+.....Photo Online
- 1677 ★○ Collection of hundreds of mint with tabs 1948 to 1970 incl 10-14, 15, 16, 27, 31-32, C1-6 etc in Schaubek hingeless album, plus FDCs incl 8-9, to 1980s, some loose used in glassines, Interim period, etc, mostly clean and f-vf. Est. 750+.....
- 1678 ★ 1/471: Collection with and without tabs, 1948 to 1971, incl 1948 New Year, Airs, Dues, mostly clean and f-vf..... 1042
- 1679 ★○ Accumulation in 2 binders with a few covers and pieces, some mint in blocks, generally unsorted, incl some Palestine, mostly f-vf. Est. 200+.....
- 1680 ★○ 1/1440,etc: Collection in 4 deluxe albums, 1948 to 2001, incl mint and used, 1-9 cpl on FDC, perfs, corner blocks, gutter blocks, tête-bêche, tête-bêche gutters, FDC's, complete sheets, some duplication, mostly clean and f-vf, many nh..... 3680

1681	✉	400+ covers and cards, from precursors to 1980s, many with tabs, good range of issues, some registered and FDCs, good cachet interest, f-vf. (Retail \$3250). Est. 450+.....	.....
1682	★	J1-5: 1948 Postage Dues cpl in UR corner Plate Blocks of 6, stamps nh, lh in margins only, fresh and very fine. Est. 200+...Photo Online	.....
<b>ITALY</b>			
1683	✉	<b>1771/1860s:</b> 40+ stampless covers dating from 1771 to 1860s, all documented as to dates etc, from Sardinia, Republic of Venice, Lombardy-Venetia, Modena, Kingdom of Two Sicilies (one being a telegram), wide variety of postmarks and notations, f-vf, inspect. Est. 200+.....	.....
1684	★	Collection of many hundreds on Schaubek pages mint and used 1850s to 1981 incl Airs, Colonies, earlier quality a bit mixed, inspect. (1983 Scott \$7460).....	.....
1685	★	Accumulation of 1860s-1980s mint and used incl Colonies, with regular and BOB issues, minimal duplication, with Italian issues being the bulk of the lot (\$1452) along with a good representation of Libya (\$639) and bits of a few other Colonies, f-vf. (Owner's Cat Val - \$2231). Est. 200+.....	.....
1686	★	Assortment of hundreds of mint and used in 4 books, 1800s-1950s, Italy used 34 and mint 79, 40 appears mint, good BOB with used B9 and 24-25, better Italian States, Colonies and offices abroad, inspection will be rewarded, f-vf. Est. 350+.....	.....
1687	★	1880s-1980s mostly used collections and accumulations, regular and BOB issues, many cpl sets in 3 collections, many gaps can be filled from stock, noted mint 46-48 mint and used 33, 130-32, 183, 323-38, some Italian states to be verified plus 160+ used covers and postcards from the 1970s, huge catalogue value, f-vf. Est. 600+.....	.....
1688	✉	95+ covers/stationery all with squared circle cancels, late 1800s-early 1900s, from Ted Kerzner collection, many small towns, well organized with dispatch, date and receiver noted, some sent abroad, some first known dates, wide variety of franking, inspect to ascertain true value, f-vf. Est. 400+.....	.....
1689	★★	2447 var: 2004, €0.45 Venus of Urbina, <b>MISSING BLACK VALUE</b> , (pos. 50), nh, very fine. (Sasonne €450).....Photo	.....
1690	★★	2447 var: -as above <b>MISSING BLACK VALUE</b> , in right margin block of 4, (pos. 29-30,39-40), nh, very fine. (Sasonne €1800)....Photo	.....
1691	★★	2447 var: -as above <b>MISSING BLACK VALUE</b> , in left margin block of 10, (pos. 21-25,31-35), nh, very fine. (Sasonne €4500)....Photo	.....
1692	★	165-70: 1923 Manzoni cpl set, mint with 167 nh and 170 heavily hinged, f-vf. Est. 250+.....Photo	958
1693	★★	<b>TRIESTE ZONE A:</b> 1-14,15-17: 1947-48 overprints couple low vals with vlh, otherwise nh, f-vf.....Photo	379
1694	★	<b>JAPAN</b> 1/291, etc: Valuable collection of over 200 mint and used, 1871-1955, many better or more valuable incl used 1, 2, 3, 5, 7, 67, etc, quality varies drastically and some have faults but obviously damaged are not counted and most stamps appear fine so inspection is recommended.....	4651
1695	★	1876-2012 Accumulation of mint and used issues, singles, strips, multiples and miniature sheets, includes 1976 year set, collection of 1984-2000 TB labels (not cpl), precancels in multiples, 1970s and 2008-12 mint cpl sheets, bulk of used material is 1980s and earlier, a bit of everything, generally f-vf. Est. 250+.....	.....
1696	★	Three albums, one is mint and used collection from 1872-2000, with used early and some mint by late 1950s, regular and back of the book, other 2 Marini albums are 1961-86 nh virtually cpl with sets, panes and souvenir sheets, some condition issues in earlyies, well organized, generally f-vf. Est. 350+.....	.....
1697	★	<b>LIBERIA:</b> Collection in two Safe hingeless albums, 1893-1950s, some used but majority is mint, with regular and BOB issues, mostly airs, singles, blocks, sheetlets, cpl sheets, noted 101-13 cpl, 341-46 cpl in nh sheetlets, and C77 nh sheetlet of 4, lot will catalogue \$750+, extra sheets for expansion, f-vf. Est. 250+.....	.....
1698	★★	<b>LIBYA:</b> 1107: 1983 Fish souvenir sheet of 16, 120 copies, nh, very fine.....	1200
1699	★	<b>LIECHTENSTEIN:</b> 1/1112: Two volume collection of hundreds of mint and used and a couple FDC's, 1912 to 1997, some duplication, clean and f-vf.....	2812
1700	★★	4/677: Collection of over 500 mint in Lighthouse hingeless album, 1917 to 1979, incl 90-93, 136-50, 151, clean and mostly nh, all f-vf. Cat with nh premiums.....	1167
1701	★	681/1368, etc: Collection of over 700 mint in Lighthouse hingeless album, mostly 1980 to 2006, plus some earlier BOB issues, clean and mostly nh, f-vf.....	1326
1702	★	Collection of many hundreds 1917 to 1988, in two albums, sparsely filled until the mid-1930s but nearly complete onward with clean CTO cancels, plus some FDC's, generally f-vf.....	2802
1703	★★	C1-6: 1930 AIRMAILS, 15Rp to 1Fr, six values complete, fresh, nh and f-vf.....Photo	518
1704	★	<b>LUXEMBOURG:</b> 41/591, etc: Collection on album pages of over 550 mostly used 1875 to 1976, incl semi's, occupations, mostly clean and f-vf. Est. 200+.....	.....
1705	★★	60-69: 1891-93 Grand Duke Adolphe, 10 vals cpl, nh, sheet margin copies, 5Fr minute natural inclusion, still nh, f-vf....Photo Online	215
1706	★★	60-69: -in blocks of 4, nh, f-vf.....Photo	861
1707	★	<b>MACAO:</b> 1949 to modern collection of singles, blocks, souvenir sheets, mini sheets and part sheets in 4 Lighthouse hingeless albums, virtually all mint nh and f-vf.....	11973
1708	★	1/297, etc: Superior old-time collection of over 290 mint and used, 1884-1950s, many better or more valuable incl first issues, overprints, surcharges and bisects, complete sets, varieties, types, perms, used on piece, etc, with several stamps cataloguing \$100 and up, most stamps appear fine although condition varies greatly incl several no gum and/or faulty, inspection is recommended and will be rewarded, mostly f-vf.....	7155
1709	★★	50+ souvenir sheets, sheetlets and strips, 1993-2005, bulk are 1990s issues, f-vf. Will Cat \$500+.....	.....
1710	(★)	159d,var: 2 avos black surcharge on (half) 4a carmine King Carlos issue, left margin 'block of four' showing entire stamp top left (actually bisected but not separated) and adjoining two halves, no gum as issued, most interesting. Est. 150+.....Photo	.....
1711	(★)	1161,var: 5 avos red surcharge on (half) 10a slate blue King Carlos Provisorio issue in 'strip of four', no gum as issued, a most attractive 'multiple'.....Photo	600
1712	✉	<b>MEMEL:</b> 34 covers, postcards and pieces, 1920s-30s, good variety of cancels, f-vf. (Retail \$1000).....	.....
1713	★★	<b>MONACO:</b> 590-591var: 1964 EUROPA 25c and 50c in complete <b>IMPERFORATE SHEETS</b> of 30 each, 50c light bends in upper left selvedge, still nh, very fine. (2017 Maury 1430-31 €4950).....Photo Online	.....
1714	★★	<b>MONGOLIA:</b> 2044,2107-2115,C91: 1992 8t Albertville Olympic souvenir sheet (200), 1993 Barcelona 3t to 60t in complete sheets of 9 (15 of each value) and 1977 4t Airmail souvenir sheet, mostly nh, f-vf.....	2521

- 1715 ★○ **MOZAMBIQUE:** 1/530: Dealer's stock of thousands 1877 to 1975 in a large binder, early mostly used, with mint 270-87, 364-83, B1-18, etc, BOB, many sets, mostly f-vf. Est. 300+.....
- 1716 ★○ 1/539: Accumulation of hundreds 1877 to 1975 on dealer's cards in a stuffed red box, mint/used, with singles and sets, incl BOB, and Mozambique Company, mostly f-vf. Est. 150+.....
- 1717 ★○ **NETHERLANDS:** 7/317: Collection of a couple of hundred, 1867-1949, mostly used, incl Colonies and BOB, somewhat picked over, mostly f-vf, inspect. Est. 100+.....
- 1718 ★○ 1943-91: Collection in Lighthouse hingeless album with slipcase and hingeless album pages, mix of mint and used, with booklets and souvenir sheets, regular and semi-postal issues, did note B208-13, B214-18 and O44-58 all nh, with small mostly mint selections of Netherlands Antilles and Surinam, f-vf. Est. 300+.....
- 1719 ★○ 1850s-2006 Collection mostly used with used 2, 3, 11, 12, 53 and C13-14, regular and BOB issues, a few covers and postcards, good cancel variety, some revenues, additional binder and pages with accumulations, generally f-vf. Est. 300+.....
- 1720 ★○ Accumulation of 1920s-97 mint and used in stockbooks, incl Netherlands Antilles, Curacao, Aruba, etc, incl hundreds of Surinam covers 1950s-80s, inspection would be beneficial, f-vf. Est. 300+.....
- 1721 (★) **NEW BRITAIN:** 14: 3sh on 3m violet black, 4mm surcharge G.R.I., well centered, fresh and very attractive, fine, with 1930 B.P.A. Cert. (Mi 14ii - €4500).....Photo 6000
- 1722 ☒ **NORWAY:** 40+ covers, postcards and aerogrammes, 1920s-70s, with FDCs, some tied with TB seals, FFCs, Registered, many sets to include 382-86, B50-52, B53, B59-61, B64-65, etc, very good cachets, many Oslo cancels but noted a couple of Hell P.O., f-vf. Est. 150+.....
- 1723 ★○ **NYASSA:** 1/125: Dealer's stock of hundreds, 1898 to 1921 mint and used, incl mint 1-12 26-38 (4 plus sets) , etc, a few Port. Africa, mild duplication, some early mint no gum, mostly f-vf. Est. 200+.....
- 1724 ★○ **POLAND:** 1918-93 very good collection in Scott specialty album, more mint in early issues with better 27-29, 37-40, 61-71, 251, etc also good Allenstein, Marienwerder and Upper Silesia, many BOB issues with occupation and offices abroad, many cpl sets and souvenir sheets, clean and will catalogue in excess of \$4500, f-vf. Est. 450+.....
- 1725 ★○ 1918-90s accumulation in 17 albums and stockbooks, mostly used with a couple of collections started, 1-2 additional collections could be developed, regular and BOB issues with many sets and a number of cpl sheets and other multiples, f-vf. inspect. Est. 300+.....
- 1726 ★○ 11/2370,etc: Collection of hundreds of mostly used 1918 to 1980 incl BOB issues, mostly clean and f-vf. (1983 Cat \$1922).....

## PORTUGAL

- 1727 ★○ Huge dealer's holding of mostly mint Portugal and Colonies on dealer cards, 4 dealer books, in albums, files, etc, with singles, ☒ blocks, cpl sets, souvenir sheets (incl Europa's), booklets, covers (with first flights), etc, early to 1990s, many thousands with slight duplication, disorganized, full of better items incl mint 58 (pair), 73, 85, 170-83, 437-52, set of 18 1986-7 castle booklets, Macau (1990s), J6, etc, mostly f-vf. Inspection will prove rewarding. Est. 1000+.....
- 1728 ★ 70/2092: Accumulation of hundreds of 1892 to 1996 mint on dealer's cards in a red box, mostly low values with few cpl sets, some somewhat better, incl 801 (2), 803 (3), etc, some BOB, mostly f-vf, inspect. Est. 200+.....
- 1729 ★ Collection of **IMPERFORATES** incl 572-3 (pairs), 735-6 (blocks of 4), several Ceres (pairs), sold "as is", mostly f-vf, inspect. Est. 200+.....Photo
- 1730 ★ 9/1246: Collection of many hundreds, 1856-1974, in a large lovely folio somewhat remaindered but with many better left incl 9, 12, 17, 19, 31, 94, 74a, 78, 315-45, 662-9, etc, mostly f-vf, inspect. Est. 500+.....
- 1731 ★○ Accumulation of mint and used incl Colonies, with regular and BOB issues, sets and some souvenir sheets, with Portugal (\$622), Angola (\$286), Mozambique (\$221) and St. Thomas & Prince (\$180), f-vf. (Owner's Cat Val - \$2212). Est. 150+.....
- 1732 ★○ Collection in 2 black card index trays, 1860s-2000, 1000s of stamps, regular and back of the book, mint and used, 1 tray is just Portugal, other is just Colonies from Angola to Zambezia, King Carlos issue on with better Angola, Azores, Cape Verde, Mozambique and Nyassa, f-vf. (Retail \$5000+). Est. 500+.....
- 1733 ★○ Collection of thousands of mixed mint and used 1856 to 1982 plus Colonies, mostly clean and f-vf. (1983 Scott \$5803).....
- 1734 ★○ 1850's to 1960 collection with hundreds of mixed mint and used with many earlier questionable/mixed condition, mostly appears f-vf, inspect. Est. 350+.....
- 1735 ○ 35/2074: Accumulation of thousands, 1870 to 1995, used on dealer's cards in a stuffed red box, mostly low values with a few cpl sets, duplication to couple of dozen, mostly cat val below \$5, etc, some BOB, mostly f-vf, inspect. Est. 150+.....
- 1736 ★★ 1461a/2603: **SOUVENIR SHEETS**, 1980 to 2004 in 5 mint sheet books, slight dup, incl a few Azores and Madeira, appears mostly complete for Portugal from late 1980s to 2004, mostly nh and f-vf, inspect. Est. 500+.....
- 1737 ★★ Accumulation/collection of many dozens of Portuguese **SOUVENIR SHEETS**, mostly 1970s and '80s with dup and some Azores/Madeira, but incl a few earlier incl 649a, and hinged 657a and 682a, etc, mostly nh and vf. Est. 300+.....
- 1738 ★ **VARIETIES:** Interesting of collection incl Colonies with missing denominations, doubled overprints, inverted overprints, etc, some mentioned in Scott as "not regularly issued", sold "as is", mostly f-vf, inspect. Est. 300+.....Photo
- 1739 ★○ **PORTUGUESE COLONIES:** Dealer's stock, incl INHAMBANE mint 15-30 (ex. 30 used), etc, Kionga used 1-4, Lourenco Marques, incl mint 1-12, also Quelimane, Tete, and Zambezia, some mint have no gum, reasonable duplication, mostly f-vf. Est. 200+.....
- 1740 ★○ Accumulation of hundreds of on dealer cards in two full red boxes, incl Angola, Angra, Guine, India, S. Tome et Principe, Madeira and Azores, mostly lower val items, mostly f-vf, inspect. Est. 200+.....
- 1741 ★○ **PORTUGUESE CONGO:** 1/138: Dealer's stock of hundreds, 1894 to 1915 mint and used, incl mint 1-12, 13-35, 99-114, etc, a few Port. Africa, mild duplication, some early unused, mostly f-vf. Est. 200+.....
- 1742 ★○ **PORTUGUESE GUINEA:** 11/344: Dealer's stock of many hundreds, 1881 to 1973 mint and used, incl mint 44-66,179M, etc, some early mint no gum, mild duplication, mostly f-vf. Est. 200+.....
- 1743 ★○ **ROMANIA:** 1911-77 mint and used collection on album pages, more mint than used to about 1960 then mostly CTO thereafter, many cpl sets, mostly singles with some blocks, many better throughout, good BOB with semis, airs, air semis, etc, nice clean starter collection, should catalogue in the \$2000 range, f-vf. Est. 200+.....
- 1744 ★★ **RUSSIA:** Accumulation of modern souvenir sheets, mini sheets and stamps, heavy duplication to 100 of a kind, some used but not included in catalogue, mint nh, f-vf. (Owner's Cat \$5920).....



- 1745 ★○ 1890s-2000s accumulation in 8 albums and binders incl a Minkus and Statesman albums, mostly used with many sets and souvenir sheets, good mix of definitives and commemoratives, 2 cpl sheets of 1654a and 1 cpl sheet of 1652 nh, other better throughout, Minkus pages 1969-90 with stamps in envelopes, f-vf, inspect. Est. 250+.....
- 1746 ★○ Collection of hundreds, 1870s to 1957 mostly used, later mostly CTO, with IMPERFS, clean and f-vf, inspect. Est. 300+.....
- 1747 ★○ 817/1530:1943-50 Collection, mostly used, incl used 970, mint 1286, etc, mostly f-vf. (Owner's Cat \$617).....
- 1748 ☒ Accumulation of approximately 3000 covers, mostly FDCs incl souvenir sheets, mostly 1960s to 1970s, duplication, mostly unaddressed, f-vf. Est. 400+.....
- 1749 ★○ **RUSSIAN OFFICES, etc:** Collection of Offices in China, Turkish Empire, Occupations, Ukraine, Latvia, Lithuania, etc, clean and mostly f-vf. Est. 350+.....
- 1750 ☒ **ST. PIERRE & MIQUELON:** 80+ FDCs and maxi cards (30+), 1948-92, with sets, strips (4) and 1 souvenir sheet, many of these are limited numbered printings, couple with same set of stamps but different card or cachet, clean lot, f-vf. (Retail \$1200).....
- 1751 ★○ **ST. THOMAS AND PRINCE IS.:** 1/410: Dealer's stock of thousands, 1869 to 1973 with mint/used, also BOB, some early mint with no gum, a few later souvenir sheets, mostly f-vf, inspect. Est. 200+.....
- 1752 ★ **SAN MARINO:** C1-10: 1931 AIRMAILS, 10 vals cpl, 5L small thin otherwise fresh, couple hr's, f-vf (Mi 165-74 €1500).....Photo 576
- 1753 ★★ **SOMALIA:** CO1: 1934 25¢ airmail with **Servizio Aereo Speciale 11 November 1934** ovpt, nh with slightly disturbed gum, fine. (Sassone Cat - €6000, Mi 2 - €3500 as hinged).....Photo
- 1754 (★) **SPAIN:** 8 different 1870s to 1910s issues, mostly **IMPERFORATE**, with **DOUBLE PRINTS**, some inverted, with different colours and Vals, in blocks of 4 to 23, incl 163, 166, 185, 244, 252, MR5, mostly f-vf, interesting collateral material, insect. Est. 500+.Photo Online
- 1755 ★○ **SWEDEN:** Mostly used accumulation 1872 to 1993 of regular and BOB issues along with some booklets, most with minimal duplication but did note a few of 100+ copies, good cancel variety, f-vf. (owner's Cat Val - \$4954). Est. 750+.....
- 1756 ☒ About 65 covers and postcards, 1900s-70s with bulk being 1930s-40s, many FDCs with sets incl 332-34, 479-83, 985a, etc, a few booklets, many Registered, great variety of cachets with scarcer, censored, foreign destinations, f-vf. Est. 250+.....

## SWITZERLAND

- 1757 ★○ Accumulation in 3 black card index trays, 1851-1995, with regular issues and back of the book, half tray unsorted, appears more used than mint, with singles and sets, J1-9 used among many better, f-vf, inspect. (Retail \$10000-\$12000). Est. 750+.....
- 1758 ★★ Collection of over 170 mint with Airmails C13/46, Officials incl O37-47, 4O1-21, 4O29-39, etc, souvenir sheets, plus 14 complete booklets not included in totals, 1950 to 1995 issues, all clean and nh, f-vf..... 619
- 1759 ★ 60/656,B1/297,C3/46: 1881-1978 Collection of 350+ different, mostly in sets and about 15 souvenir sheets, many better incl 182, 200-3, 242, 246, 352a, B1-28(1913-23 issues), 80, 144, 178, 206, 297, C3-12 (1923-25 issues), 13-15, etc, much of the value with BOB, mostly clean and f-vf. ( Cat Val - \$2300+).....
- 1760 ★ 1930s-86 Collection of about 900 mostly nh with many cpl sets of definitives and commems incl 1982 Zodiac series, etc, better value in BOB again with many cpl sets especially in semis, with some airs, Officials, etc, clean organized lot, high Cat val, f-vf. Est. 300+..
- 1761 ★○ 193/1101: Clean collection of over 700 mostly mint 1921 to 2001, mostly nh, clean and f-vf..... 1535
- 1762 ★○ 1860-1960s Small grouping of mint and used, regular and BOB issues, sets, singles, pairs and multiples, incl used B7 (7), C15, and mint C12, 12, 14, among many better, minimal duplication, f-vf, inspect. Est. 250+.....
- 1763 ★○ 53/375: 1867-1959: Dealer's stock of many hundreds mostly used with BOB, incl used 84, 100 (2), 203 (13), etc, mostly f-vf, inspect. Est. 200+.....
- 1764 ★★ 293-305,B145: PAX Issue complete used, incl the semi postal, 50c with pulled perf LL, 1 Fr small ink spots on front and 2 Fr indelible pencil marks on back, otherwise f-vf.....Photo 895
- 1765 ★○ **SEMI-POSTALS:** Collection of hundreds of 1938 to 1988 mostly used, some mint and covers as well, mostly clean CTO cancels, also ☒ includes a small selection of early postal cards, generally f-vf, will Cat over \$3900. Est. 500+.....
- 1766 ★○ **TIMOR:** 1/343: Dealer's stock of thousands, 1885 to 1969 with mint 1-10, 22-33 (2 sets), 156-70, 182G, etc, also BOB, many early mint with no gum, mostly f-vf, inspect. Est. 350+.....
- 1767 ★○ **TURKEY:** Collection/accumulation of mint and used 1860s-1970s, regular and BOB issues, many earlies identified as to locale, many mint sets, 100+ Revenues, varieties identified as per Brandt, 1886 issue specialized collection shades, varieties, postmarks, 6 early 1900s covers/cards, 1958 city views, mostly f-vf, inspect. Est. 400+.....

## UNITED STATES OF AMERICA COLLECTIONS AND LARGE LOTS

- 1768 ★★ Accumulation of 1930s-80s singles, blocks and sheets as well as U.S.P.S. collections, mostly nh, f-vf, inspect. (Face Val - \$330).....
- 1769 ★★ Annual collections 1975-2002, some thematics included. Nearly all intact, mostly nh, f-vf. (Face Val - \$695).....
- 1770 ★★ Accumulation of U.S.P.S. collections, various singles, pairs, blocks, part sheets, sheets, etc mostly modern, much is nh f-vf. (Face Val - \$303).....
- 1771 ★★ 1938-74 in 3 albums with singles, blocks, etc, nh, f-vf. (Face Val - \$210).....
- 1772 ★★ Accumulation of 1960-1990 issues with mostly blocks, some strips, 1-50¢ range, f-vf. (Face Val - \$1175).....
- 1773 ★★ Accumulation of 1928-85 singles, blocks and sheets, in binder and stockbooks. Plus some non-US stamps not included in totals. (Face Val - \$345).....
- 1774 ★ 230/2375: Collection of 1892-1988 mint, mostly 18¢ to 25¢ issues, incl some earlier like National Parks issue, Army/Navy sets, mostly nh and f-vf. (Face Val - \$310).....
- 1775 ★★ Accumulation of mostly nh from Columbians to 1950s, with regular and BOB issues as well as some revenues, some duplication to 10, f-vf. Est. 125+.....
- 1776 ★ Collection/accumulation of mostly mint 1929 to 1990s in a stockbook and on dealer cards, with various Franklin / Washingtons incl coils, later material mostly nh and f-vf, inspect. Est. 200+.....
- 1777 ★○ Balance of consignment with many better mint and used, 1800s to 1930s, some moderate duplication, used incl 116, Pan-Americans set cpl, mint incl C2-3 (both nh), etc, some cancel interest, a valuable lot but with some misidentification or faulty, otherwise mostly f-vf, inspect. Est. 500+.....

- 1778 ★○ 1880s-1970s: Mint and used collection in Minuteman album along with 2 stockbooks with mint singles and blocks and envelopes with stamps catalogued and priced, some duplication with lots of variety, f-vf. (Owner's Cat Val - \$2650). Est. 400+.....
- 1779 ★○ In 3 large cartons, accumulation of on and off paper, packed with envelopes, 102s, etc all eras, some earlies and some Hawaii, lots of value to be found, mostly f-vf, inspect. Est. 150+.....
- 1780 ★○ 1851-1954: Mint and used collection, mostly used to 1900, many earlier but some mixed condition, late 1920s on virtually all mint to Liberty issue, Columbians to 30¢, Franklins to \$1, Pan-American cpl used, ovpts, coils, souvenir sheets, huge catalogue value, f-vf, inspect. Est. 500+.....
- 1781 ★○ 567/2030: Stock of mint and used, duplication, mostly clean and f-vf, inspect. Est. 150+.....
- 1782 ★○ 25/1889a,etc: Collection of many hundreds of mint and used 1860s to 1980s, incl Columbian's, Airmails, Special Delivery, Parcel Post, Dues, pre-cancels, perfins, etc, earlier quality mixed, sill much is f-vf, inspect. Est. 500+.....
- 1783 ★○ 1850s-1943: Collection, mint and used with bulk of earlies used and much of later issues mint, Columbians to 10¢, precancels especially in the Washington Bicentennial issue, good cancel variety, duplication 1-5 for the bulk but a few issues to 15-20, a few souvenir sheets, will catalogue over \$10000, f-vf, inspect. Est. 150+.....
- 1784 ★○ Mint and used selection from 1850s-1940s with a few issues after, Columbian and Trans-Mississippi issue to 10¢, precancels throughout and some souvenir sheets, very good cancel variety, duplication to 10, f-vf, inspect. Est. 125+.....
- 1785 ★○ Accumulation of 1900 to 90s issues, mostly used singles, some duplication, 2 mint sheet files of sheets and blocks (face value \$100), incl a few covers, mostly f-vf.....
- 1786 ★○ Accumulation of 1860s-1970s issues in stockbooks, albums and loose, mostly used with duplication on some, regular and BOB issues, includes 227 (15¢ 1890 Presidents issue), 1058 (Lincoln coil) mis-perf, singles, pairs, strips, revenues, locals, some face, good early cancels, f-vf, inspect. Est. 500+.....
- 1787 ★○ 1860s-2000s Massive accumulation in albums, stockbooks, in envelopes and loose(mostly off paper), with remaindered and starter collections, will have many sets, good back of the book, noted better revenues and good variety in precancels, some Hawaii and Philippines, huge catalogue value, inspection is a must to realize full value, f-vf. Est. 500+.....
- 1788 ★○ Eclectic accumulation with cpl sheets, panes, souvenir sheets, precancels, sheets of Officials, 100s of FD ceremony folders. some revenues, C23 in 2 distinct shades, the \$9.35 eagle presentation packs(2), 2 half sheets of 703, some UN packs, W434 (3 copies), over \$400 in US face with many bulk rate issues, 10 HN limited edition hand coloured covers, etc, f-vf. Est. 850+.....
- 1789 ★○ Mostly used accumulation 1870s to 2000, in 11 stockbooks, plus glassines and envelopes, many precancels and perfins, some BOB with Revenues, 130+ FDCs and commemorative covers, 3 Staehle and 3 Ken Boll cachets, \$70+ in face, earlier condition varies, appears mostly f-vf. Est. 450+.....
- 1790 ○ 134/282: Over 475 used on stock pages, incl 139(3), 239, 260, Columbian's with 2¢ with Broken Hat, etc, duplication up to 33, usual mixed quality, much is f-vf, inspect..... 8075
- 1791 ★○ **AMERICAN CIVIL WAR:** collection, beginning with the Confederate States issues (incl one cover) followed by Union issues (incl two covers). Attractively laid out on homemade pages, mostly f-vf. Inspection will prove captivating. Est. 350+.....Photo
- 1792 ★○ **PRECANCELS:** A well organized collection of town, type and bureau precancels, minimal duplication, 1920s issues and on with some BOB as well, noted some private perfins, includes 3 resource books describing the listed types, good lot to add to existing collection or start a collection, f-vf. Est. 350+.....
- 1793 ○ Collection of over diff 9000 precancels, alphabetically by city on sheets in a thick 3-ring binder, mostly f-vf, inspect. Est. 300+.....
- 1794 ○ Approximately 1500 precancels on 1890s-1960s issues with the bulk being 1950s and earlier, singles, pairs, blocks and multiples, wide variety of types with inverts, big and small locales with Aramosa, Iowa, Maywood, Ill, Edgemoor, Del, Perrysville, MO, etc, f-vf, inspect. Est. 200+.....

## UNITED STATES COVERS AND POSTAL HISTORY

- 1795 ☒ **1880s-1980s:** Over 800 mint and used items to include 400+ FDCs from the 1950s-80s, 300+ used covers from the 1880s-1930s, postcards, first flights, ship commissioning, aerogrammes and other commemoratives, f-vf. Est. 350+.....
- 1796 ☒ **1890s-1990s:** Eclectic accumulation of 3000+ covers and postal stationery (used and unused), with advertising incl hotels, attorneys, real estate, etc, commemorative, meters, Masonic theme, patriotic, Registered, good mix of early 1900s-30s and newer, some older ones with correspondence, some condition issues, generally f-vf. Est. 300+.....
- 1797 ☒ Over 600 US covers from stampless to back of the book, with foreign destinations mostly Europe and Asia, illustrated and patriotics, postcards and stationery, some FDCs and FFCs, very good cachet variety did note Cos-Art, C. Stephen Anderson, Staehle and A.C. Roessler among others, all price ranges, f-vf. (Retail \$6000+). Est. 850+.....
- 1798 ☒ **1860s-1990s:** Over 300 covers and cards, many pre-1900s with a wide variety of postmarks, with advertising, Patriotic, Pan-American Expositions, censored, etc, inspection is a must to determine true value, f-vf. Est. 350+.....
- 1799 ☒ Collection of over 200 mostly early 20th century U.S. postcards, much Easter and Thanksgiving, incl over 30 Tuck's cards, mostly used and f-vf. Est. 200+.....
- 1800 ☒ **1940s-2000s:** Accumulation of FDCs, bulk are 1940s-70s issues with 20+ different cachet makers incl Cachetcraft, Artmaster, Artcraft but also with Mahdeen, HF, Colorano, Lyell Craft, Marq, Fleetwood, etc, mostly singles but a few blocks, f-vf, inspect. Est. 300+.....
- 1801 ☒ **1997-2013:** 900+ Postal Commemorative Society cacheted FDCs in 15 specialty albums, addressed, clean, very fine. Est. 75+.....
- 1802 ○ 245: \$5 Columbian Exposition, black with oval cancel affecting about 1/3 of stamp, still attractive copy of scarce stamp, fine....Photo 1200
- 1803 ★★ 294-99: 1¢ to 10¢ Pan-Am Issue cpl, housed in small 12 pg. (plus interleaving) red souvenir Goreham Calendar and Stamp Case/BUFFALO EXPOSITION 1901, a bit of cover soiling but the stamps have survived remarkably well and are never hinged (a few have bends/wrinkles), a very rare SOUVENIR ITEM, we have only seen one other and this is the nicer. Est. 250+.....Photo
- 1804 ☒ 732: 3¢ purple National Recovery Act tied by violet Leavittsburg Ohio 28 NOV 1933 cancel to colourful **HAND PAINTED** Firefighter on horseback announcing the 'Visiting Firemen of Philately'2nd & 3rd December 1933 'Conflagrations'meeting in Akron Ohio, backstamped B.R. McIntyre, addressed to Fred Jarrett Toronto Canada, corner, edge and flap faults, extremely colourful and otherwise very fine. Est. 150+.....Photo
- 1805 ★★ 1950var: 1982 20¢ Franklin D Roosevelt in striking **MIS-PERF** block of 4, nh. Est. 150+.....Photo
- 1806 ★★ 2904c: (5¢) blue and multi coloured Non profit organization **IMPERFORATE PAIRS**, nh and very fine.....Photo 225
- 1807 (★) PR5-7: **NEWSPAPER STAMPS:** 1875 REPRINTS, 5¢, 10¢ and 25¢ cpl, no gum as issued, fine and scarce.....Photo 775

1808	★○	<b>REVENUES:</b> Over 500 Federal and State revenues, with some duplication, Federal - motor vehicle, beer, snuff, playing cards, officially sealed, etc, state - cigarette, stock transfer, wine, etc, with Illinois, Conn, NH, Tenn, etc, few Puerto Rico, perfins and ovpts, RB16 mint among other better, f-vf, inspect. Est. 250+.....	.....
1809	★	<b>CANAL ZONE:</b> 89/95: 5 values, 1925-28 issue with 14¢ single, 20¢, 30¢, 50¢ and \$1 all in pairs, one 50¢ nh, rest hinged, f-vf....Photo	923
1810	★	<b>GUAM:</b> 7: 8¢ Sherman with Black overprint, single with Plate 929 imprint in bottom selvage, slightly off centre, fine.....	125
1811	★	8,10: 10¢ Webster and 15¢ Clay, Black overprint, 15¢ shows partial imprint in selvage, fine.....Photo	195
1812	★○	<b>RYUKYU IS.:</b> 1952-72 issues, vast majority are nh, with singles, sets, panes and souvenir sheets, some airs, incl 15(2), 122a, couple of unlisted varieties, mint and used postal stationery, some duplication, f-vf. Est. 130+.....	.....
1813	★★	<b>UNITED NATIONS:</b> 1951-65 Collection in 2 White Ace albums cpl with 38 and other souvenir sheets, 1963-65 plate blocks, West Irian set cpl and unused postal stationery, very clean lot, f-vf. Est. 150+.....	.....
1814	★★	1957-77 Collection cpl in White Ace album with 38, mostly NY with some Geneva issues, flag issues in inscription blocks, 1970s-80s NY and Geneva issues in multiples, some newer issues, f-vf. Est. 150+.....	.....
1815	★○	1951-73 Mint accumulation in White Ace and Minkus albums along with stock sheets and stockbooks full of singles, blocks, multiples and a few cpl sheets, 38 (2), 1962 UNTEA set cpl, mostly NY issues but some Geneva, small selection of used on pages, f-vf. Est. 200+.....	.....
1816	★○	1951-76 Collections in New American and Minkus albums and accumulations in 3 stockbooks with singles, blocks and multiples and a bit of postal stationery, mint 38, mostly NY issues but some Geneva, accumulation of used in one additional stockbook, f-vf. Est. 180+..	.....
1817	★○	Well organized accumulation 1951-81 in 5 binders and loose, mint and used in singles, blocks and multiples, with Geneva and Vienna issues, UNTEA 1-19 cpl nh, few 1969-70 new stamp announcements, few postal stationery, easily make 2-3 collections for resale, f-vf. Est. 150+.....	.....
1818	☒	Approximately 2000 FDCs, philatelic covers and postal stationery, bulk is FDCs from NY, Geneva and Vienna, over 12 different cachet makers beyond the UN with Artmaster, Artcraft, Fleetwood, C.S. Anderson and Colorano, with over 120 attributed to Cachetcraft and Ken Boll and at least 1 from Staehle, f-vf. Est. 200+.....	.....
1819	★★	<b>VIET NAM:</b> 290A: 1966 3pi rose lilac, unopened coil roll of 1000, nh, f-vf.....	3500
1820	★★	<b>YUGOSLAVIA:</b> 900/1757: Collection of hundreds of mint 1968 to 1985 issues in two stock books, incl souvenir sheets, appears all nh, f-vf. Est. 300+.....	.....

**END OF SALE - THANK YOU**



251



253



254



256



257



258



260



261



263



265



266



267



268



270



271



272



273



274



275



277



278



279



280



281



282



286



287



288



289



290



292



293



295



297



301



312



304



313



314



316



319



323



326



337



338



340



342



343



344



346



347



348



349



351



308



353



355



357



363



366



370



371



372



374



375



376



378



379



380



381



383



384



385



386



387



388



389



391



392



393



394



395



396



397



406



421



425



427



428



429



431



432



434



436



438



440



457



441



442



459



447



450



463



464



465



466



467



468



469



470



471



472



473



474



475



476



477



478



479



480



481



482



483



484



486



487



489



493



494





496



498



501



502



505



506



509



511



513



519



512



517



594



621



527



531



543



545



546



561



563



567



570



571



589



590



591



601



602



592



600



603



623



71



611



619



624



628



663



664



630



633



636



643



674



667



668



672





676



690



698



728



677



680



691



694



708



715



736



744



733



751



752



753



732



754



755



756



758



777



778



779



781



782



780



783

784

785

786

787

788



789

790

791

792

793

794

795

796



797

798

799

814

817



819

820

821

822

824

825



827

828

829

830

831

832

833



845

848

849

850



842



846

851

856



857



858



860



861



862



864



868



878



881



882



883



884



885



886



894



898



899



900



902



903



904



905



907



908



909



910



912



914



915



918



921



931



934



936



929



932

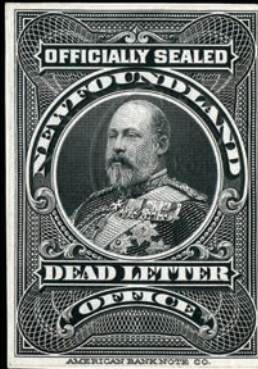

945

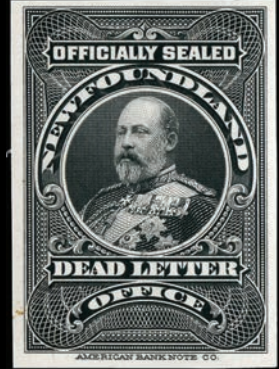

946



937



938



939



940



941



942



943



996



997



998



999



1000



1004



1005



1011



1013



1028



1029



1030



1030



41, 2s per



1040



1032



1032



1034



1041



1042



1044



1043



1046



1049



1051



1052



1057



1045



1047



1048



1053



1054



1060



1067



1069



1072



1056



1061



1057



1082



1062



1063



1085



1086



1064



1065



1066



1087



1178



1205



1206



1207



1208



1215



1178



1182



1188





1183



1187



1189



1210



1511



1513



1189



1189



1514



1515



1516



1519



1522

1543



1542



1527



1538



1540



1544



1549



1550



1545



1551



1552



1554



1555



1571



1569



11570



1558



1559



1561



1561



1562



1563



1576



1577



1578



1641



1692



1689



1593



1576



1721



1752



1596



1764



1802



1806



1809



1753



1711



1710



1811





169

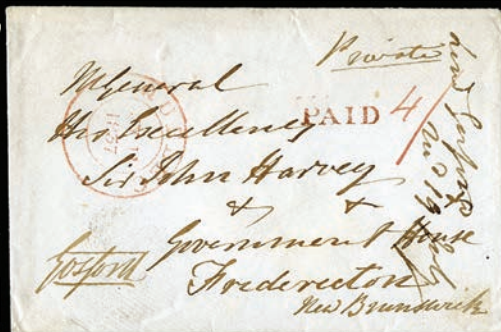

170



174



176



178



181



187

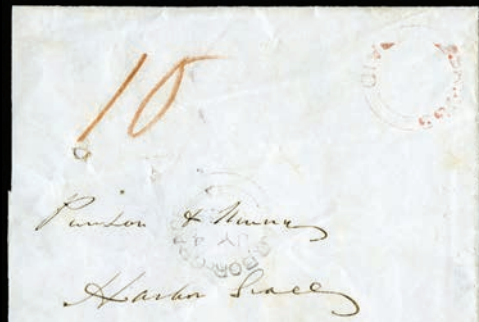

184



x186



190



179



183



195



196



180



197



196



203



202



201

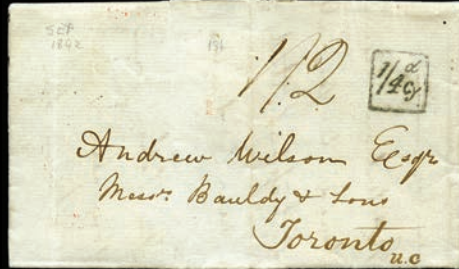

204



205



207



208

RAILWAY POST OFFICE LETTER BILL. To be used by Mail Clerks when there is no Registered Matter to be despatched. From: [Signature] Date: 189. UNPAID, \_\_\_\_\_ cents. Clerk in Charge: [Signature]

191



210



211

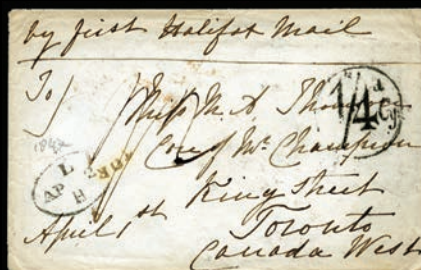

206



200

**REGISTERED LETTER BILL.**

From **GRANTFORD** For **Jan 11**

Date, \_\_\_\_\_ JS

State of	UNPAID	FORWARDED	No. of Registered Articles	Weight of

ADDRESSES OF REGISTERED ARTICLES.

No.	NAME	PLACE	When Sent
1	John Regill	London	
2			
3			
4			
5			
6			
7			
8			
9			
10			
11			
12			
13			
14			
15			
16			
17			
18			
19			
20			

192

Prepaid.

147 St. *London*

27 Craven St  
London Strand  
England

Education Office,  
Upper Canada.

209

SPAD 10

19 Gardiner's Place  
Dublin

PAID 10

214

1/4

Mr. H. Thompson  
Comptroller General  
Toronto.

212

PAQUETIER PAID LIVERPOOL

PAID 10

PAID 10

216

PAID 10

PAQUETIER PAID LIVERPOOL AU 10

PAID 10

215

FORWARDED

FORWARDED

PAID 10

217

PAID 10

PAID 10

PAID 10

252

PAID 10

PAID 10

PAID 10

264

PAID 10

PAID 10

PAID 10

269

PAID 10

PAID 10

PAID 10

274

PAID 10

PAID 10

PAID 10

283

PAID 10

PAID 10

PAID 10

291

PAID 10

PAID 10

PAID 10

302

PAID 10

PAID 10

PAID 10

305



321



322



311



426



533



317



455



538



318



536



325



541

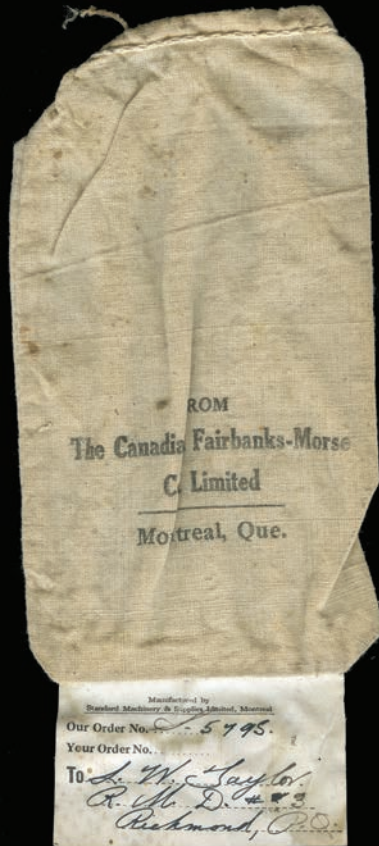

555



669



627



702

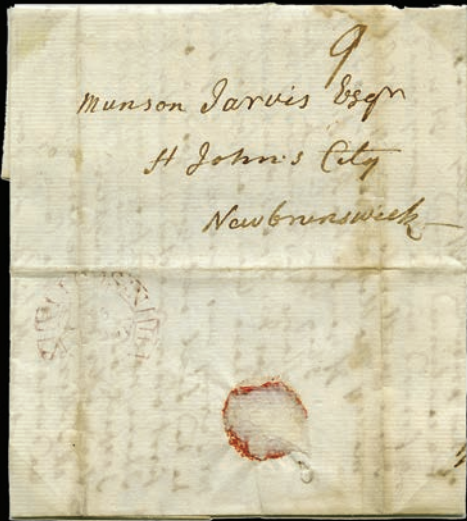

800

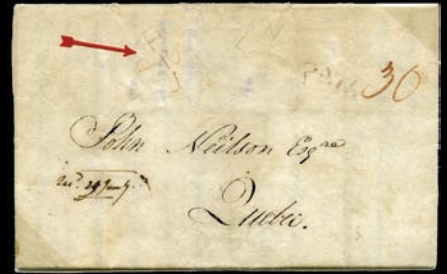

801



802



803



805

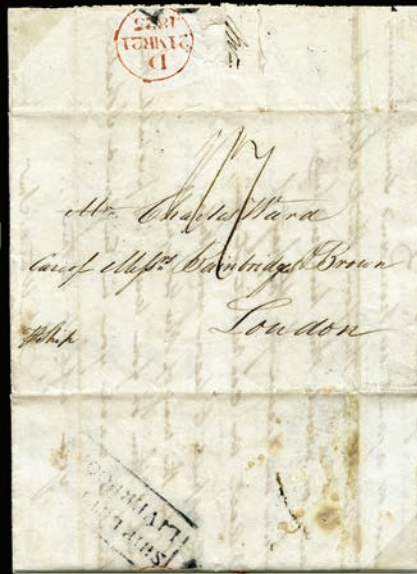

804



806



807

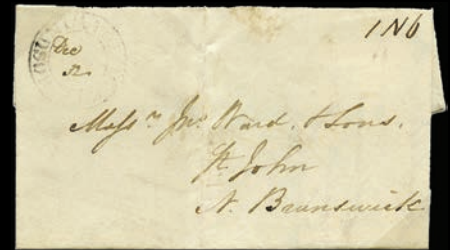

808



809



811



812

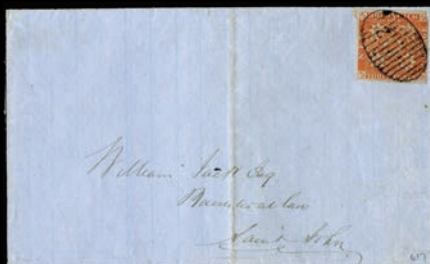

823



813



826

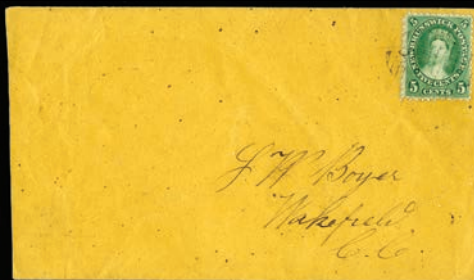

834



835



836



837



838



839



841

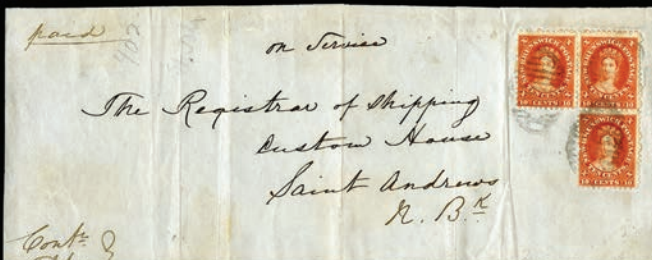

840



855



859



866

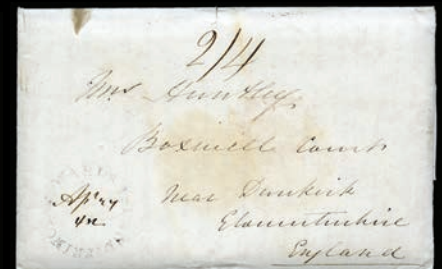

867



871



933



935



987



995



1001



1014



1015



1016-front



1018



1020



1791



1021



1031



1079



1804



255



403



417



415



497



451



453



458



435



491



492



499



500



423



444



460



461



462



490



419



454



503



518



526



544



530



532



537



510



539



542



547



549



550





552



556



557



558



564



559



574



576



577



579



578



582



583



580



585



584



587



586



593



588



595



609



606



565



608



605



610

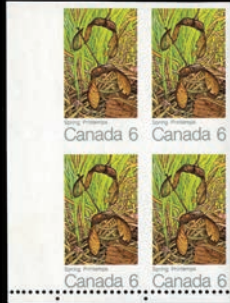

618



632



659



665



696



651



675

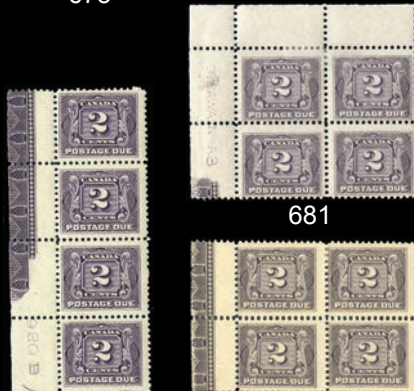

681



682



678



684



700



685



697



699



717



693



745



673



709

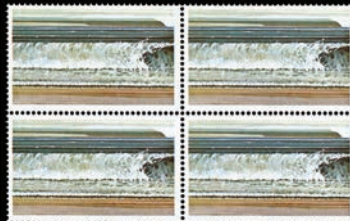

622



746



701



719



720



721



722



747



763



764



765



865



766



818



847



916



911



913



927



926



922



928



1037



1025

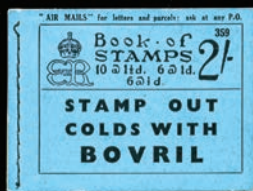

1075



1194



1058



1068



1023



1024



1027



1088



1164



1211



1241



1512



1490



1517



1213



1494



1518



1214



1548



1523



1547



1524



1525



1526



1533



1534



1585



1564



1589



1594



1587



1592



1591



1581



1595



1582



1556



1599



1583



1605



1600



1690



1706



1691



1647



1729



1738



1803



1805



1807

Notes:

